

# Narayan Memorial Hospital

(A Unit of Narayan Health Services Pvt. Ltd.)

CIN No. : U85110WB2005PTC104884

GSTIN No. : 19AACCN1707E1ZS



## DIAGNOSTICS REPORT

Patient Name	: Mr. AMIT KUMAR	Order Date	: 14/02/2024 09:57
Age/Sex	: 32 Year(s)/Male	Report Date	: 15/02/2024 13:47
UHID	: NMHK.2118431	IP No	:
Ref. Doctor	: NMH	Facility	: NARAYAN MEMORIAL HOSPITAL
		Mobile	: 9693139145
Address	: FLAT NO- 2, A-1, ,Kolkata, West Bengal, 700008		

## USG REPORT OF WHOLE ABDOMEN (SCREENING)

**LIVER** : Liver is normal in size and parenchymal echotexture. Intrahepatic biliary radicles are not dilated. No focal mass lesion is seen.

**PORTA :PV** : Normal. PV measures 0.9 cm.  
**CD** : Normal . CD measures 0.3 cm.

**GALL BLADDER** :Gall bladder is normal in size, contour, outline and position. No calculus is seen. Wall thickness is normal.

**PANCREAS** :Pancreas is normal in size and parenchymal echogenicity. Pancreatic duct is not dilated.

**SPLEEN** :Spleen is not enlarged and parenchyma shows normal homogeneous pattern. Spleen measures : 10.1 cm.

**KIDNEYS** :Both kidneys are normal in size, shape, outline, position and parenchymal echogenicity. Corticomedullary differentiation maintained. No evidence of any calculus/ mass / hydronephrosis is seen. Right kidney measures : 9.3 cm & Left kidney measures : 9.7 cm.

**URINARY BLADDER** : Urinary bladder is normal in contour, outline and distension. No vesical lesion is seen.

Print Date Time : 15/02/2024 13:49:02  
Registered Office : Corporate Office  
582, Diamond Harbour Road Behala, Kolkata - 700 034  
Behala, Kolkata - 700 034  
Ph : 033 6840 0000 | Mob : +91 62921 95051 | E-mail : contact@nmh.org.in

Print By : PRABAL HALDER

[www.narayanmemorialhospital.com](http://www.narayanmemorialhospital.com)

Follow us on     



### DIAGNOSTICS REPORT

Patient Name	: Mr. AMIT KUMAR	Order Date	: 14/02/2024 09:57
Age/Sex	: 32 Year(s)/Male	Report Date	: 15/02/2024 13:47
UHID	: NMHK.2118431	IP No	:
Ref. Doctor	: NMH	Facility	: NARAYAN MEMORIAL HOSPITAL
		Mobile	: 9693139145
Address	: FLAT NO- 2, A-1, ,Kolkata, West Bengal, 700008		

**PROSTATE** : Prostate is normal size, outline and echotexture appear normal. No focal lesion is seen. Prostate measures 2.8 cm x 2.1 cm x 2.8 cm. It weight approx 9.0 gm.

**PERITONEUM** : : No free fluid is noted.

**RETROPERITONEUM** : IVC and aorta appear normal. No lymphadenopathy is seen.

**IMPRESSION** : Normal study.

Dr. MADHUSHREE RAY NASKAR, MBBS

,DMRD

Consultant Radiologist

RegNo: 57032

Regis  
582.1  
Behala  
Ph. 0

Print Date Time : 15/02/2024 13:49:02  
Registered Office : 582, Diamond Harbour Road, Behala, Kolkata - 700 034  
Corporate Office : Behala Mallon, 85, (Mail - 601) Diamond Harbour Road, Kolkata - 700 034  
Ph - 033 6640 0600 | Mob : +91 92921 95055 | E-mail :

Print By : PRADIP HALDER



## LABORATORY INVESTIGATION REPORT

**Patient Name** : Mr. AMIT KUMAR  
**UHID** : NMHK\_2118431  
**Episode** : OP  
**Ref. Doctor** : NMH  
**Address** : FLAT NO- 2, A-1, ,Kolkata,West Bengal ,700008

**Age/Sex** : 32 Year(s) / Male  
**Order Date** : 14/02/2024 09:57  
**Mobile No** : 9693139145  
**DOB** : 24/09/1991  
**Facility** : NARAYAN MEMORIAL HOSPITAL

## Hematology

INVESTIGATION	RESULTS	UNITS	BIOLOGICAL REF RANGE
---------------	---------	-------	----------------------

Sample No : 07H0161851      Collection Date : 14/02/24 10:36      Ask Date : 14/02/2024 11:23      Report Date : 14/02/24 16:44

## BLOOD GROUPING &amp; Rh TYPING

## SAMPLE : EDTA BLOOD

**BLOOD GROUP** : 'O'  
**RH TYPE** : POSITIVE

## COMPLETE HAEMOGRAM ( CBC )

## SAMPLE : EDTA BLOOD

HAEMOGLOBIN (HB)	14.2	gm/dl	13 - 17
RBC COUNT	4.8	$\times 10^6/\mu\text{l}$	4.5 - 5.5
TOTAL WBC COUNT	7.8	$10^3/\text{cmm}$	4 - 10
PLATELET COUNT	250	$10^3/\text{cmm}$	150 - 410
PCV	43	%	40 - 50
MCV	89	fL	83 - 101
MDI	30	pg	27 - 32
MCHC	33	gm/dl	31.5 - 34.5
ESR	05	%	0 - 10
<b>DIFFERENTIAL COUNT</b>			
NEUTROPHILS	68	%	40 - 80
LYMPHOCYTES	29	%	20 - 40
MONOCYTES	05	%	2 - 10
EOSINOPHILS	03	%	1 - 6
BASOPHILS	00	%	0 - 2

## PERIPHERAL BLOOD SMEAR

**RBC** : Normocytic normochromic.  
**WBC** : Within normal limits.  
**PLATELET** : Adequate.

End of Report

Dr. MAINAK CHAKRABORTY  
 MBBS, MD(PATH)  
 (CONSULTANT PATHOLOGIST)

Checked By

# NARAYAN MEMORIAL

## Narayan Memorial Hospital

Unit of Narayan Health Services Pvt. Ltd.)  
CIN No. : U8510WB2005PTC104884  
GSTIN No. : 19AACCN1707E1Z5



### LABORATORY INVESTIGATION REPORT

<b>Patient Name</b>	: Mr. AMIT KUMAR	<b>Age/Sex</b>	: 32 Year(s)/Male
<b>UHID</b>	: NMHC.2118431	<b>Order Date</b>	: 14/02/2024 09:57
<b>Episode</b>	: OP	<b>Mobile No</b>	: 9693139145
<b>Ref. Doctor</b>	: NMH	<b>DOB</b>	: 24/09/1991
<b>Address</b>	: FLAT NO- 2, A-1, ,Kolkata,West Bengal ,700008	<b>Facility</b>	: NARAYAN MEMORIAL HOSPITAL

### Biochemistry

INVESTIGATION	RESULTS	UNIT	BIOLOGICAL REF RANGE
Sample No : UH021831	Collection Date : 14/02/24 10:26	Ask Date : 14/02/24 11:24	Report Date : 14/02/24 14:24

**BUN / CREATINE RATIO**  
**SAMPLE : SERUM**  
BUN / CREATINE RATIO

14.0

End of Report

Dr. S. Chatterjee  
MD, MBBS, FAAC  
(CONSULTANT BIOCHEMIST)

Checked By

Registered Office :  
582, Diamond Harbour Road  
Behala, Kolkata - 700 034  
Ph : 033 8640 0000 | Mob : +91 82921 95051 | E-mail : contact@nmh.org.in

Corporate Office :  
Behala Mansion, 85, (Mail - 601)  
Diamond Harbour Road, Kolkata - 700 034

[www.narayanmemorialhospital.com](http://www.narayanmemorialhospital.com)

Follow us on

# NARAYAN MEMORIAL

Narayan Memorial Hospital

Unit of Narayan Health Services Pvt. Ltd.)

CIN No. : UB5110WB2005PTC104884

GSTIN No. : 19AACCN1707E1Z5



## LABORATORY INVESTIGATION REPORT

<b>Patient Name</b>	: Mr. AMIT KUMAR	<b>Age/Sex</b>	: 32 Year(s)/Male
<b>UHID</b>	: NMHK211B431	<b>Order Date</b>	: 14/02/2024 09:57
<b>Episode</b>	: OP	<b>Mobile No</b>	: 9693139145
<b>Ref. Doctor</b>	: NMH	<b>DOB</b>	: 24/09/1991
<b>Address</b>	: FLAT NO- 2, A-1, ,Kolkata,West Bengal ,700008	<b>Facility</b>	: NARAYAN MEMORIAL HOSPITAL

### Biochemistry

INVESTIGATION	RESULT	UNITS	BIOLOGICAL REF RANGE
Sample No : 0750161851	Collection Date : 14/02/24 10:28	Req Date : 14/02/2024 11:24	Report Date : 14/02/24 15:24
<b>BLOOD UREA NITROGEN</b>			
BLOOD UREA NITROGEN	11.2	mg/dl	6 - 20
Calculator			

End of Report

Dr. S. Chatterjee  
MD, MBBS, FAAC  
(CONSULTANT BIOCHEMIST)

Checked By

Registered Office :  
562, Diamond Harbour Road  
Behala, Kolkata - 700 034

Corporate Office :  
Behala Mantion, 85, (Mail - 601)  
Diamond Harbour Road, Kolkata - 700 034

[www.narayanmemorialhospital.com](http://www.narayanmemorialhospital.com)

Ph : 033 8640 0000 | Mob : +91 87921 98264 | E-mail : [info@narayanmemorialhospital.com](mailto:info@narayanmemorialhospital.com)



## LABORATORY INVESTIGATION REPORT

<b>Patient Name</b>	: Mr. ANJIT KUMAR	<b>Age/Sex</b>	: 32 Year(s)/Male
<b>UHID</b>	: 199462119431	<b>Order Date</b>	: 24/02/2024 09:57
<b>Episode</b>	: CP	<b>Mobile No</b>	: 9802126145
<b>Ref. Doctor</b>	: NPH	<b>DOB</b>	: 24/08/1991
<b>Address</b>	: FLAT NO- 2, A-1, , Ashoka West Bengal ,700008	<b>Facility</b>	: NARAYAN MEMORIAL HOSPITAL

### Biochemistry

Sample No.	Order No.	Order Date	Ref No.	Ref Date	Ref Lab	Report Date	Report Time
<b>SERUM CREATININE</b>							
<b>SAMPLE : SERUM</b>							
SERUM CREATININE			0.8		mg/dl		0.7 - 1.2
<i>Jeffe and Combs Method</i>							
<b>LIVER FUNCTION TEST ( LFT )</b>							
<b>SAMPLE : SERUM</b>							
TOTAL BILIRUBIN			0.7		mg/dl		0 - 1.1
<i>Diaz Method</i>							
DIRECT BILIRUBIN			0.3 + JH		mg/dl		0 - 0.2
<i>Diaz Method</i>							
INDIRECT BILIRUBIN			0.4		mg/dl		0.2 - 0.9
<i>Calculated</i>							
SGPT (ALT)			35 + JH		U/L		0 - 34
<i>JPC without Pyridoxal Phosphate</i>							
SGOT (AST)			30		U/L		0 - 31
<i>JPC without Pyridoxal Phosphate</i>							
ALKALINE PHOSPHATASE			150 + JH		U/L		37 - 120
<i>JPC</i>							
TOTAL PROTEIN			8.1		g/dl		6.4 - 8.2
<i>Buret</i>							
ALBUMIN			4.3		g/dl		3.5 - 5.2
<i>Bromocresol Green</i>							
GLOBULIN			3.3		g/dl		2 - 3.5
<i>Calculated</i>							
ALBUMIN GLOBULIN			1.5		-		1.1 - 2.5
<i>Calculated</i>							
GOT			14		U/L		0 - 41
<i>Pyridoxal phosphate assay</i>							
<b>LIPID PROFILE</b>							
<b>SAMPLE : SERUM</b>							
TOTAL CHOLESTEROL			186		mg/dl		Desirable < 200   Borderline 200-239   High >= 240
<i>CHOD-PAP</i>							
HEP CHOLESTEROL			40		mg/dl		40 - 60
<i>Hexamethylamine Potassium Chromate</i>							
LDL CHOLESTEROL			116		mg/dl		Optimal < 100   Borderline 120 - 159   High >= 160
<i>Hexamethylamine Potassium Chromate</i>							
VLDL			30		mg/dl		0 - 30
<i>CHOD-PAP</i>							



**LABORATORY INVESTIGATION REPORT**

<b>Patient Name</b> : Mr. AMIT KUMAR	<b>Age/Sex</b> : 32 Year(s)/Male
<b>UHID</b> : NMHC2118431	<b>Order Date</b> : 14/02/2024 09:57
<b>Episode</b> : OP	<b>Mobile No</b> : 9603139145
<b>Ref. Doctor</b> : NMH	<b>DOB</b> : 24/09/1991
<b>Address</b> : FLAT NO- 2, A-1 , ,Kolkata,West Bengal ,700008	<b>Facility</b> : NARAYAN MEMORIAL HOSPITAL

**Clinical Pathology**

IDENTIFICATION	RESULTS	UNITS	BIOLOGICAL REFERENCE
Sample No. : 07K01831	Collector Date : 14/02/2024 10:08	Ask Date : 14/02/2024 13:04	Report Date : 14/02/24 16:44

**URINE FOR R/E**

**SAMPLE : URINE**

**PHYSICAL EXAMINATION**

VOLUME	30	ml	
COLOUR	STRAW		
APPEARANCE	SLIGHTLY HAZY		
SPECIFIC GRAVITY	1.015		1.010 - 1.030
REACTION(pH)	ACIDIC (pH<6.0)		

**CHEMICAL EXAMINATION**

SUGAR	ABSENT	ABSENT
ALBUMIN	ABSENT	ABSENT
BLOOD	ABSENT	ABSENT
KETONE	ABSENT	ABSENT
BILE SALT	ABSENT	ABSENT
BILE PIGMENTS	ABSENT	ABSENT

**MICROSCOPIC EXAMINATION**

PUS CELLS	1-2/HPF	<3/HPF
EPITHELIAL CELLS	1-2/HPF	<25/HPF
RBC	ABSENT	ABSENT
CAST	ABSENT	ABSENT
CRYSTAL	ABSENT	ABSENT

Please correlate clinically.

End of Report

*Behal*

**Dr. MAHAK CHAKRABORTY**  
 MBBS, MD(PATH)  
 (CONSULTANT PATHOLOGIST)

# Narayan Memorial Hospital

Unit of Narayan Health Services Pvt. Ltd.)

CIN No. : U85110WB2005PTC104854

GSTIN No. : 19AACCN1707E1Z5



## LABORATORY INVESTIGATION REPORT

Patient Name : Mr. AMIT KUMAR

UHID : NMHK.2118431

Episode : OP

Ref. Doctor : NMH

Address : FLAT NO- 2, A-1, ,Kolkata,West Bengal ,700008

Age/Sex : 32 Year(s)/Male

Order Date : 14/02/2024 09:57

Mobile No : 9693139145

DOB : 24/09/1991

Facility : NARAYAN MEMORIAL HOSPITAL

BLOOD SUGAR PP  
Reference

113

mg/dl

70.00 - 140.00

End of Report

Dr. S. Chatterjee  
MD, MBBS, FAACC  
(CONSULTANT BIOCHEMIST)

Checked By

Registered Office :  
582, Diamond Harbour Road  
Behala, Kolkata - 700 034

Corporate Office :  
Behala Minton, 85, (Mail - 801)  
Diamond Harbour Road, Kolkata - 700 034

Ph : 033 8640 0000 | Mob : +91 62921 95051 | E-mail : contact@nmh.org.in

[www.narayanmemorialhospital.com](http://www.narayanmemorialhospital.com)

Follow us on







## LABORATORY INVESTIGATION REPORT

Patient Name	: Mr. ANCT KUMAR	Age/Sex	: 32 Year(1)Male
UHID	: NH-K.2118431	Order Date	: 14/02/2024 09:57
Epicode	: CP	Mobile No	: 983129145
Ref. Doctor	: NPH	DOB	: 24/09/1991
Address	: FLAT NO- 2, A-1, Kolkata, West Bengal, 700008	Facility	: NARAYAN MEMORIAL HOSPITAL

### Immunology

TEST/SECTION	RESULTS	UNIT	REFERENCE RANGE
Sample No. : 2704191	Collection Date : 14/02/24 11:26	Ask Date : 14/02/24 11:26	Report Date : 14/02/24 14:24

### THYROID FUNCTION TEST

#### SAMPLE : SERUM

T3	1.2	ng/ml	0.60 - 1.80
T3U	8.86	ug/dL	5.40 - 11.70
T4			Adult Male - 0.27-5.50
T4U	6.62	ug/dl/ml	50
TSH			Adult Female - 0.27
TSH			-5.50
			Newborns - <25
			Upto 12 years - 0.3-5

#### Interpretations:

1. For diagnostic purposes, the result should always be assessed in conjunction with the patient's medical history, clinical examinations and other findings

2. The assay is unaffected by icterus (bilirubin < 701  $\mu$ mol/L or < 41 mg/dL), hemolysis (Hb < 0.621 mmol/L or < 1 g/dL), lipemia (triglycerides < 1500 mg/dL), biotin (< 102 nmol/L or < 25 ng/ml), IgG < 2 g/dL, and IgM < 0.5 g/dL)

3. There is no high dose hook effect at TSH concentrations upto 1000  $\mu$ mol/ml

4. TSH values may be transiently altered because of non thyroidal illness like several infections, liver disease, renal and heart failure, several burns, trauma and surgery etc. Drugs that decrease TSH values e.g. L-thyroxine, Glucocorticoid drugs that increase TSH values e.g. Iodine, Lithium, Amiodarone

5. The assay is unaffected by icterus (bilirubin < 533  $\mu$ mol/L or < 31 mg/dL), hemolysis (Hb < 1.4 mmol/L or < 2.3 g/dL), lipemia (triglycerides < 26.5 mmol/L or 2500 mg/dL) and biotin (< 409 nmol or < 100 ng/ml)

6. The assay is unaffected by icterus (bilirubin < 599  $\mu$ mol/L or < 35 mg/dL), hemolysis (Hb < 1.2 mmol/L or < 2.0 g/dL), lipemia (triglycerides < 1800 mg/dL) and biotin (< 123 nmol or < 30 ng/ml).

End of Report

Dr. S. Chatterjee  
MD, MBBS, FAAC  
(CONSULTANT MEDICINIST)



## LABORATORY INVESTIGATION REPORT

<b>Patient Name</b> : Mr. AMIT KUMAR	<b>Age/Sex</b> : 32 Year(s)/Male
<b>UHID</b> : NMHK.2118431	<b>Order Date</b> : 14/02/2024 09:57
<b>Episoda</b> : OP	<b>Mobile No</b> : 9693139145
<b>Ref. Doctor</b> : NMH	<b>DOB</b> : 24/09/1991
<b>Address</b> : FLAT NO- 2, A-1 , ,Kolkata,West Bengal ,700008	<b>Facility</b> : NARAYAN MEMORIAL HOSPITAL

### Clinical Pathology

INVESTIGATION	RESULTS	UNITS	BIOLOGICAL REF RANGE
Sample No : 07H0161551	Collection Date : 14/02/24 10:36	Ask Date : 14/02/2024 13:54	Report Date : 14/02/24 16:44

#### URINE FOR R/E

**SAMPLE : URINE**

#### PHYSICAL EXAMINATION

VOLUME	30	ml	
COLOUR	STRAW		
APPEARANCE	SLIGHTLY HAZY		
SPECIFIC GRAVITY	1.015		1.010 - 1.030
REACTION(pH)	ACIDIC (pH=6.0)		

#### CHEMICAL EXAMINATION

SUGAR	ABSENT	ABSENT
ALBUMIN	ABSENT	ABSENT
BLOOD	ABSENT	ABSENT
KETONE	ABSENT	ABSENT
BILE SALT	ABSENT	ABSENT
BILE PIGMENTS	ABSENT	ABSENT

#### MICROSCOPIC EXAMINATION

PUS CELLS	1-2/HPF	<5/HPF
EPITHELIAL CELLS	1-2/HPF	<20/HPF
RBC	ABSENT	
CAST	ABSENT	ABSENT
CRYSTAL	ABSENT	ABSENT

Please correlate clinically.

End of Report.

**Dr. MAENAK CHAKRABORTY**  
 MBBS, MD(PATH)  
 (CONSULTANT PATHOLOGIST)

## LABORATORY INVESTIGATION REPORT

<b>Patient Name</b>	: Mr. AMIT KUMAR	<b>Age/Sex</b>	: 32 Year(s)/Male
<b>UHID</b>	: NPHK.2118431	<b>Order Date</b>	: 14/02/2024 09:57
<b>Episode</b>	: OP	<b>Mobile No</b>	: 9693139145
<b>Ref. Doctor</b>	: NMH	<b>DOB</b>	: 24/09/1991
<b>Address</b>	: FLAT NO- 2, A-1, ,Kolkata,West Bengal ,700008	<b>Facility</b>	: NARAYAN MEMORIAL HOSPITAL

### Clinical Pathology

INVESTIGATION	RESULTS	UNITS	BIOLOGICAL REF RANGE
Sample No : 07H016281	Collection Date : 14/02/24 10:36	Ack Date : 14/02/2024 11:04	Report Date : 14/02/24 16:49

**URINE FOR SUGAR FASTING.**

**SAMPLE : URINE**

RESULT

ABSENT

End of Report



Dr. S. Chatterjee  
MD, MBBS, FAAC  
(CONSULTANT BIOCHEMIST)

Checked By

Registered Office :  
582, Diamond Harbour Road  
Behala, Kolkata - 700 034

Corporate Office :  
Behala Manton, 85, (Mail - 601)  
Diamond Harbour Road, Kolkata - 700 034

Ph : 033 6640 0000 | Mob : +91 82921 95051 | E-mail : contact@nmh.org.in

[www.narayanmemorialhospital.com](http://www.narayanmemorialhospital.com)

Follow us on     



### LABORATORY INVESTIGATION REPORT

**Patient Name** : Mr. AMIT KUMAR  
**UHID** : NMHK.2118431  
**Episode** : OP  
**Ref. Doctor** : NMH  
**Address** : FLAT NO- 2, A-1 , ,Kolkata,West Bengal ,700008

**Age/Sex** : 32 Year(s)/Male  
**Order Date** : 14/02/2024 09:57  
**Mobile No** : 9693139145  
**DOB** : 24/09/1991  
**Facility** : NARAYAN MEMORIAL HOSPITAL

### Clinical Pathology

INVESTIGATION	RESULTS	UNITS	BIOLOGICAL REF RANGE
Sample No : 0718161852	Collection Date : 14/02/24 10:37	AX Date : 14/02/2024 15:27	Report Date : 14/02/24 16:43

**URINE FOR SUGAR PP**

**SAMPLE : URINE**

**RESULT**

ABSENT

End of Report

Dr.S. Chatterjee  
MD, MBBS, FAAC  
(CONSULTANT BIOCHEMIST)

Checked By



DIAGNOSTICS REPORT

Patient Name	: Mr. AMIT KUMAR	Order Date	: 14/02/2024 09:57
Age/Sex	: 32 Year(s)/Male	Report Date	: 14/02/2024 12:19
UHID	: NMRK2118431	IP No	:
Ref. Doctor	: NPH	Facility	: NARAYAN MEMORIAL HOSPITAL
		Mobile	: 9693139145
Address	: FLAT NO- 2, A-1, ,Kolkata, West Bengal, 700008		

ELECTROCARDIOGRAM REPORT (ECG)

HR	: 77 bpm
Rhythm	: Sinus
P wave	: Normal
PR interval	: 138 msec
QRS axis	: Normal
QRS duration	: 84 msec
QRS configuration	: Normal
T wave	: Non specific changes
ST segment	: Non specific changes
QTc	: 400 msec
QT	: 352 msec

IMPRESSION:

- Sinus rhythm, Normal QRS axis.  
- Non specific ST-T changes.  
Clinical correlation please.

Dr.INDIRA BANERJEE, MD,DNB,FNB,M  
RCPI (UK)  
Board Certified Comprehensive  
Echocardiographer (USA)

Print Date Time : 14/02/2024 12:17:27

Print By : Arpita manna

Registered Office :  
582, Diamond Harbour Road  
Behala, Kolkata - 700 034

Corporate Office :  
Behala Minton, 85, (Mal - 601)  
Diamond Harbour Road, Kolkata - 700 034

Ph : 033 6640 0000 | Mob : +91 62921 95051 | E-mail : contact@nmh.org.in

www.narayanmemorialhospital.com

Follow us on

SINUS RHYTHM  
(15.4.31)

1118431  
12 years  
cm / kg

HR 77/min  
Intervals:  
RR 729 ms  
P 180 ms  
PR 138 ms  
QRS 84 ms  
QT 352 ms  
QTc 408 ms  
(Bazett)  
18 ms/mV

Axial:  
P 39°  
QRS 4°  
T 21°

P (II) 0.14 mV  
S (VI) -0.96 mV  
R (V5) 1.27 mV  
Sokol. 2.23 mV

SINUS RHYTHM  
NORMAL ECG  
6.82

UNCONFIRMED REPORT

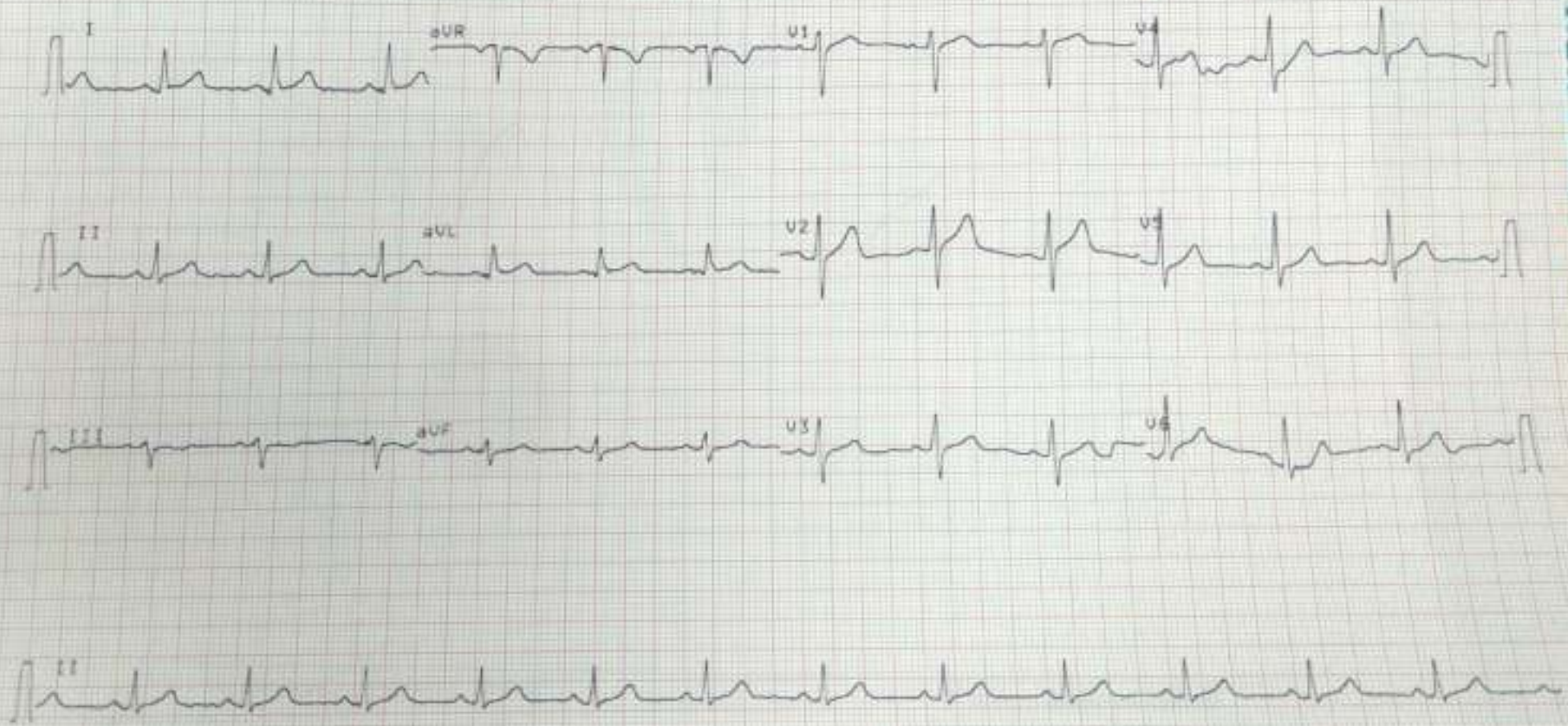

18 mm/mV

25 mm/s

0.05-25 Hz F58 SSF S85 14.02.2024 18:37:43

NARAYAN MEMORIAL  
HOSPITAL, BEHALA

AT-102plus 1.25 C1

Part No. 2.157017M CE 0021

SCHILLER

LINE NO.: 033 6640 0100

# Narayan Memorial Hospital

(A Unit of Narayan Health Services Pvt. Ltd.)

CIN No. : UB511DWB2005PTC104584

GSTIN No. : 19AACCN1707E1Z5



## DIAGNOSTICS REPORT

Patient Name	Mr. ANGT KUMAR	Order Date	14/02/2024 09:57
Age/Sex	32 Year(M)/Male	Report Date	14/02/2024 18:28
UHD	MMK/21/24/31	IP No	
Ref. Doctor	1991	Facility	NARAYAN MEMORIAL HOSPITAL
		Module	WEST/304E
Address	FLAT NO- 2, A-1, Kolkata, West Bengal, 700008		

### ECHO SCREENING

No regional wall motion abnormality at rest.  
Normal LV systolic function (LVEF = 65%).  
Normal RV systolic function. ( TAPSE = 1.6 cm, RVS' = 0.12 m/s).  
Adequate diastolic compliance (E/e' = 6.87).  
No pericardial effusion.  
Mild TR. Estimated PASP = 24 mmHg.  
IVC normal diameter & > 50 % respiratory compressibility.  
No thrombus, mass / vegetation.

  
Dr. Anjali Chakraborty, MBBS, DCP (Preventive Cardiology) fellow Clinical

Reg No: 16281

Print Date Time : 14/02/2024 18:31:57

Print By : SHEKHAR SARKAR

Registered Office:  
502, Diamond Harbour Road  
Behala, Kolkata - 700 034

Corporate Office:  
Behala Marton, 85, (Mal - 801)  
Diamond Harbour Road, Kolkata - 700 034

Ph: 033 6640 0000 | Mob: +91 62921 95051 | E-mail: contact@nmh.org.in

[www.narayanmemorialhospital.com](http://www.narayanmemorialhospital.com)

Follow us on:

# Narayan Memorial Hospital

(A Unit of Narayan Health Services Pvt. Ltd.)

CIN No. : U85110WB2005PTC104884

GSTIN No. : 19AACCN1707E1ZS



## DIAGNOSTICS REPORT

Patient Name	: Mr. AMIT KUMAR	Order Date	: 14/02/2024 09:57
Age/Sex	: 32 Year(s)/Male	Report Date	: 15/02/2024 13:21
UHID	: NPHK.2118431	IP No	:
Ref. Doctor	: NMH	Facility	: NARAYAN MEMORIAL HOSPITAL
		Mobile	: 9693139145
Address	: FLAT NO- 2, A-1, ,Kolkata, West Bengal, 700008		

### X-RAY CHEST PA VIEW

No active lung parenchymal lesion is seen.  
Both hila are normal in position, size and density.  
Cardiothoracic ratio appear normal.  
Trachea and mediastinum are normal in position.  
Both costo-phrenic angles are clear.  
Domes of diaphragm are normal in position and outlines are well delineated.  
Bony thorax appears unremarkable.

### IMPRESSION :-

No significant lung parenchyma abnormality.  
Needs clinical correlation.

Dr. SUBRATA NAG, MBBB, DNB, Fellow  
Intervention/endovascular surgery

RegNo: 66718

Print Date Time : 15/02/2024 13:19:21

Print By : SOUMEN MONDAL

Page 1 of 1

Registered Office :  
582, Diamond Harbour Road  
Behala, Kolkata - 700 034

Corporate Office :  
Behala Manton, 85, (Mail - 601)  
Diamond Harbour Road, Kolkata - 700 034

Ph : 033 6640 0000 | Mob : +91 62921 95051 | E-mail : contact@nmh.org.in

www.narayanmemorialhospital.com

Follow us on     





# NARAYAN MEMORIAL HOSPITAL

(A Unit of Narayan Health Services Pvt.Ltd.)

601 Diamond Harbour Road, Kolkata: 700034, Phone: +91 33 0640 0000, ☎ 02921 95051  
Email: contact@nmh.org.in | Website: www.narayanmemorialhospital.com

## Duplicate Credit Tax Invoice

**UHID** : 1 NMHK.2118431 **Bill Date** : 14/01/2024 09:57AM  
**Patient Name** : 1 Mr. AMIT KUMAR **Bill No** : 1 OPCR11083  
**Age/Sex** : 1 32 Year(x) / Male **Receipt No** : 1  
**Company** : 1 AccoFem Healthcare Ltd. **Referred By** : 1 NMH  
**Patient Address** : 1 FLAT NO- 2, A-1 , Kolkata, West Bengal, 700008 **GSTNo** : 1 19AACCH1707E125  
**Mobile No** : 1 9693139145

Sl.No	Services	Qty	Price (Rs.)	Dis Amt(Rs.)	Amount(Rs.)
1	HEALTH CHECKUPS Medisheel Full Body Health Checkup Male Below 40	1	2200	0	2200

**Bill Amount** : 2200.00  
**To be paid by company** : 2200.00

Sum of Rs. 2200.00

2200.00 to be paid by AccoFem Healthcare Ltd.

**Cashier**  
Jyoshree Hira

Report Dispatch: On date of delivery 8.30 pm to 9 pm, Next Day: 12pm-4pm (incl.Sundays&Holidays)  
Delivery Date is Valid only if Sample Given/test is done on Billing Date before 1PM  
If sample given on Sunday,report will delivered on Monday 8.30pm-8pm



Health Check Up NMH <healthcheckup.nmh@gmail.com>

# Health Check up Booking Re Schedule Request(bobE8682), Package Code-PKG10000474, Beneficiary Code-245660

1 message

Mediwheel <wellness@mediwheel.in>  
To: healthcheckup.nmh@gmail.com  
Cc: customercare@mediwheel.in

9 February 2024 at 15:02



011-41195959

Dear **Narayan Memorial Hospital,**

We regret to state that following request for Health check up appointment has been Re Scheduled by you. Please let us know if request had not been Re Schedule from your end. We will ask the user to make a fresh request for the same.

**Hospital Package Name** : Mediwheel Full Body Health Checkup Male Below 40

**Patient Package Name** : Mediwheel Full Body Health Checkup Male Below 40 9am

**Package Code** : PKG10000474

Member Information		
Booked Member Name	Age	Gender
MR. KUMAR AMIT	32 year	Male

**Contact Details** : 9693139145

**Email** : amitkumar3760@gmail.com

**Booking Date** : 08-02-2024

**Appointment Date** : 14-02-2024

**Booking Status** : Booking ReSchedule

**Preferred Time** : 8:00am-8:30am

Please login to your account to confirm the same. Also you mail us for confirmation.

Thanks,  
Mediwheel Team

You have received this mail because your e-mail ID is registered with This is a system-generated e-mail Arcofemi Healthcare Limited, please don't reply to this message.

Please visit our Terms & Conditions for more information. This email is received because you are registered with us. Click here to unsubscribe.

भारत सरकार  
GOVERNMENT OF INDIA

 अमित कुमार  
Amit Kumar  
जन्म तिथि/ DOB: 24/10/1991  
पुरुष / MALE



9544 9015 7271

आधार-आम आदमी का अधिकार

*Amit Kumar*

भारतीय विशिष्ट पहचान प्राधिकरण  
INDIAN IDENTIFICATION AUTHORITY OF INDIA

पता:  
समीक्षा लिज जी प्रसाद,  
ईओएसी, पोस्ट मैसूरजी,  
मुल्कापुर, बीजपुर,  
बिहार - 802203

Address:  
S/O. Prasad Jee Prasad, Jee Prasad, IAS  
EAOESI, Post Meesurji, Bhojpur,  
Bihar - 802203

9544 9015 7271

Aadhaar-Aam Admi ka Adhikar

# PACKAGE TRACK SHEET

Package : : Medialhood Full Body Health Checkup Male Below 40

Name : Mr. ANIL KUMAR / 32 Year(s) / Male	Date : 24/02/24 9:51AM
LNCD No. : 199962115431	Bill No. : OPCR11087
Start Time : 09:57:10	Completion Time :
Corporate Company :	Payer : Aravam Healthcare Ltd
Insurance :	

Time In	Time Out	Signature/Date Time

### Initial Assessment

Height. 170 cm  
Pulse. 81 b/m

Weight. 76 kg  
BP 120/70 mmHg  
SpO<sub>2</sub> 98%

BMC.  
Temp 98.5

### Package Details

#### 1. HEALTH CHECKUPS

- (2) COYLATED HAEMOGLOBIN (HBAIC)-()
- THYROID FUNCTION TEST (-)
- BLOOD GROUPING & RH TYING(-)
- BLOOD SUGAR(F)-()
- BLOOD SUGAR(F)-()
- COMPLETE HAEMOGRAM (CBC)-()
- LIPID PROFILE(-)
- STOOL FOR N/S(-)
- LIVER FUNCTION TEST (LFT)-()
- SERUM CREATININ(-)
- URIC ACID(-)
- BLOOD UREA NITROGEN(-)
- URINE FOR N/S(-)
- URINE FOR SUGAR FASTING(-)
- URINE FOR SUGAR PH(-)
- BUN / CREATININ RATIO(-)
- X RAY CHEST PA(-)
- USG SCREENING (WALDEMEYER)-()
- EUS(-)
- ECHO SCREENING(-)
- STRESS TEST (TREAD MILL)-()

#### 2. OP Consultation

- General Medicine- (Dr. SELF)
- Cardiology- (Dr. SELF DR)

## PACKAGE TRACK SHEET

Package : : Medihwell Full Body Health Checkup Male Below 40

Name : : Mr. ANIT KUMAR / 32 Year(s) / Male	Date : : 14/02/2024 9:57AM
UHID No. : : 1049K2119431	Bill No. : : DPOR11083
Start Time : : 09:57:19	Completion Time : :
Corporate Company : :	Payor : : Alufem Healthcare Ltd.
Insurance : :	
Date	
Follow-up meeting fixed	
Status	