

CERTIFICATE OF MEDICAL FITNESS

NAME: Ashwin Kolhari

AGE/ GENDER: 22 y / M

HEIGHT: 180 cm

WEIGHT: 82 kg

IDENTIFICATION MARK: _____

BLOOD PRESSURE: 110 / 70 mmHg

PULSE: 56 / min

CVS: ? normal

RS:P

ANY OTHER DISEASE DIAGNOSED IN THE PAST: -nil

ALLERGIES, IF ANY: -nil

LIST OF PRESCRIBED MEDICINES: -nil

ANY OTHER REMARKS: -NO

I Certify that I have carefully examined Mr/Mrs. Ashwin Kolhari, son/daughter of Ms Sandip Kolha who has signed in my presence. He/ she has no physical disease and is fit for employment.



Signature of candidate

Dr. BINDURAJ. R
M.D. MD
Internal Medicine
Reg. No. 62806

Signature of Medical Officer

Place: Spectrum diagnostic & health care

Date: 29/06/24

Disclaimer: The patient has not been checked for COVID. This certificate does not relate to the covid status of the patient examined





Dr. Ashok S
Bsc., MBBS., D.O.M.S
Consultant Ophthalmologist
KMC No: 31827

DATE: 29.06.24.

EYE EXAMINATION

NAME: *Ms. Anjini Kulkarni* AGE: *22Y* GENDER: *F / M*

	RIGHT EYE	LEFT EYE
Vision	<i>6/6</i>	<i>6/6</i>
Vision With glass	<i>6/6</i>	<i>6/6</i>
Color Vision	Normal	Normal
Anterior segment examination	Normal	Normal
Fundus Examination	Normal	Normal
Any other abnormality	Nil	Nil
Diagnosis/ impression	Normal	Normal

To Contact Spectral

Dr. ASHOK SARODHE
Consultant (Ophthalmologist)
Bsc., MBBS., D.O.M.S.
Eye Consultant & Surgeon
KMC 31827

SCAN FOR LOCATION



MR ASHWIN KOTHARI

Male 22Years

Diagnosis Information:

Sinus Bradycardia with Sinus Arrhythmia

Short PR Interval

HR	: 54	bpm
P	: 76	ms
PR	: 102	ms
QRS	: 107	ms
QT/QTc	: 400/381	ms
P/QRS/T	: -6/7/77	°
RV5/SV1	: 1.557/1.391	mV

Report Confirmed by:

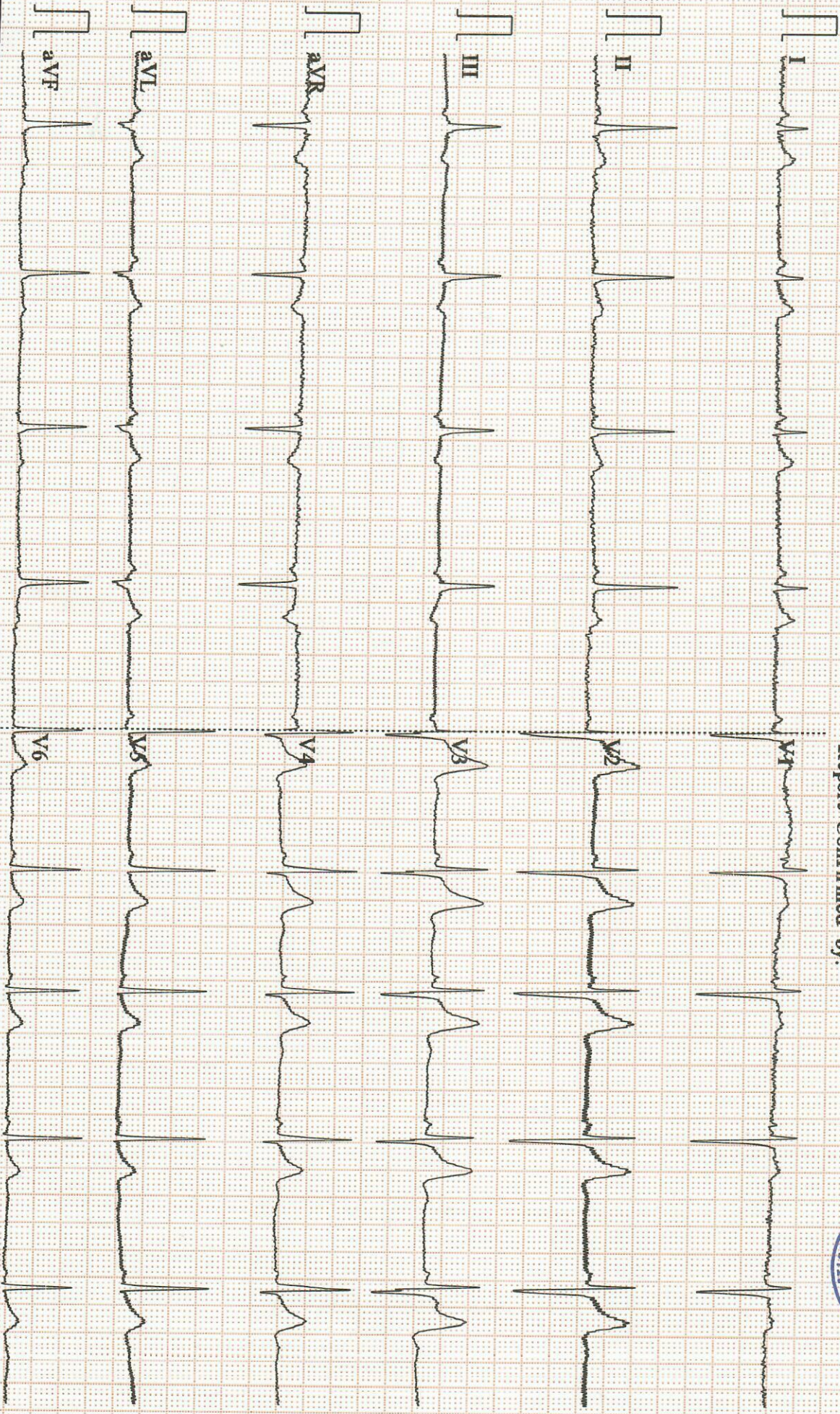

0.15~35Hz AC50 25mm/s 10mm/mV 2*5.0s 54

V2.2 SEMIP V1.81 SPECTRUM DIAGNOSTICS & HEALTH CARE

Name : MR. ASHWIN KOTHARI	UHID : 2906240020	Bill Date : 29-Jun-2024 08:15 AM
Age / Gender : 22 Years / Male		Sample Col. Date : 29-Jun-2024 08:15 AM
Ref. By Dr. : Dr. APOLO CLINIC	2906240020	Result Date : 29-Jun-2024 05:57 PM
Reg. No. : 2906240020		Report Status : Final
C/o : Apollo Clinic		

Test Name	Result	Unit	Reference Value	Method
-----------	--------	------	-----------------	--------

CHEST PA VIEW

- Visualised lungs are clear.
- Bilateral hila appears normal.
- Cardia is normal in size.
- No pleural effusion.

IMPRESSION: No significant abnormality.



Printed By : spectrum
Printed On : 29 Jun, 2024 06:00 pm

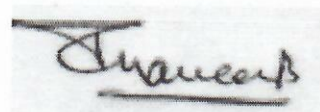

DR PRAVEEN B, MBBS, DMRD, DNB Consultant
Radiologist

Tejas Arcade, #9/1, 1st Main Road, Dr. Rajkumar Road, Rajajinagar, Opp. St. Theresa Hospital, Bengaluru-560010
+91 77604 97644 | 080 2337 1555 | info@spectrumdiagnostics.org | www.spectrumdiagnostics.org



Name : MR. ASHWIN KOTHARI	UHID : 2906240020	Bill Date : 29-Jun-2024 08:15 AM
Age / Gender : 22 Years / Male		Sample Col. Date : 29-Jun-2024 08:15 AM
Ref. By Dr. : Dr. APOLO CLINIC		Result Date : 29-Jun-2024 10:38 AM
Reg. No. : 2906240020		Report Status : Final
C/o : Apollo Clinic		

Test Name	Result	Unit	Reference Value	Method
Fasting Blood Sugar (FBS)- Plasma	86	mg/dL	60.0-110.0	Hexo Kinase

Comments: Glucose, also called dextrose, one of a group of carbohydrates known as simple sugars (monosaccharides). Glucose has the molecular formula $C_6H_{12}O_6$. It is found in fruits and honey and is the major free sugar circulating in the blood of higher animals. It is the source of energy in cell function, and the regulation of its metabolism is of great importance (fermentation; gluconeogenesis). Molecules of starch, the major energy-reserve carbohydrate of plants, consist of thousands of linear glucose units. Another major compound composed of glucose is cellulose, which is also linear. Dextrose is the molecule D-glucose. Blood sugar, or glucose, is the main sugar found in the blood. It comes from the food you eat, and it is body's main source of energy. The blood carries glucose to all of the body's cells to use for energy. Diabetes is a disease in which your blood sugar levels are too high. Usage: Glucose determinations are useful in the detection and management of Diabetes mellitus.

Note: Additional tests available for Diabetic control are Glycated Hemoglobin (HbA1c), Fructosamine & Microalbumin urine

Comments: Conditions which can lead to lower postprandial glucose levels as compared to fasting glucose are excessive insulin release, rapid gastric emptying & brisk glucose absorption.

Probable causes : Early Type II Diabetes / Glucose intolerance, Drugs like Salicylates, Beta blockers, Pentamidine etc., Alcohol ,Dietary – Intake of excessive carbohydrates and foods with high glycemic index ? Exercise in between samples ? Family history of Diabetes, Idiopathic, Partial / Total Gastrectomy.



Printed By : spectrum
Printed On : 29 Jun, 2024 06:00 pm



Dr. Nithun Reddy C, MD, Consultant Pathologist

Tejas Arcade, #9/1, 1st Main Road, Dr. Rajkumar Road, Rajajinagar, Opp. St. Theresa Hospital, Bengaluru-560090

+91 77604 97644 | 080 2337 1555

info@spectrumdiagnostics.org

www.spectrumdiagnostics.org

SCAN FOR LOCATION



Name : MR. ASHWIN KOTHARI	UHID : 2906240020	Bill Date : 29-Jun-2024 08:15 AM
Age / Gender : 22 Years / Male		Sample Col. Date : 29-Jun-2024 08:15 AM
Ref. By Dr. : Dr. APOLO CLINIC	2906240020	Result Date : 29-Jun-2024 11:24 AM
Reg. No. : 2906240020		Report Status : Final
C/o : Apollo Clinic		

Test Name	Result	Unit	Reference Value	Method
Creatinine, Serum	1.01	mg/dL	Male: 0.70-1.30 Female: 0.55-1.02	Modified kinetic Jaffe

Comments: Creatinine is the product of creatine metabolism. Creatinine is a chemical compound left over from energy-producing processes in your muscles. Healthy kidneys filter creatinine out of the blood. Creatinine exits your body as a waste product in urine. It is a measure of renal function and elevated levels are observed in patients typically with 50% or greater impairment of renal function.

Printed By : spectrum
Printed On : 29 Jun, 2024 06:00 pm



Dr. Nithun Reddy C, MD, Consultant Pathologist

Tejas Arcade, #9/1, 1st Main Road, Dr. Rajkumar Road, Rajajinagar, Opp. St. Theresa Hospital, Bengaluru, Page 560990
+91 77604 97644 | 080 2337 1555 info@spectrumdiagnostics.org www.spectrumdiagnostics.org



Name	: MR. ASHWIN KOTHARI	UHID	: 2906240020	Bill Date	: 29-Jun-2024 08:15 AM
Age / Gender	: 22 Years / Male			Sample Col. Date	: 29-Jun-2024 08:15 AM
Ref. By Dr.	: Dr. APOLO CLINIC			Result Date	: 29-Jun-2024 11:24 AM
Reg. No.	: 2906240020			Report Status	: Final
C/o	: Apollo Clinic				

Test Name	Result	Unit	Reference Value	Method
LFT-Liver Function Test -Serum				
Bilirubin Total-Serum	0.78	mg/dL	0.2-1.0	Caffeine Benzoate
Bilirubin Direct-Serum	0.16	mg/dL	0.0-0.2	Diazotised Sulphanilic Acid
Bilirubin Indirect-Serum	0.62	mg/dL	Male: 0.0 - 1.10	Direct Measure
Aspartate Aminotransferase (AST/SGOT)-Serum	23.00	U/L	Male: 15.0 - 37.0	UV with Pyridoxal - 5 - Phosphate
Alanine Aminotransferase (ALT/SGPT)-Serum	17.00	U/L	Male: 16.0 - 63.0	UV with Pyridoxal - 5 - Phosphate
Alkaline Phosphatase (ALP)-Serum	60.00	U/L	Male: 45.0 - 117.0	PNPP,AMP-Buffer
Protein, Total-Serum	7.45	g/dL	6.40-8.20	Biuret/Endpoint-With Blank
Albumin-Serum	4.90	g/dL	Male: 3.40 - 5.50	Bromocresol Purple
Globulin-Serum	2.55	g/dL	2.0-3.50	Calculated
Albumin/Globulin Ratio-Serum	1.92	Ratio	0.80-2.0	Calculated



Printed By : spectrum
Printed On : 29 Jun, 2024 06:00 pm

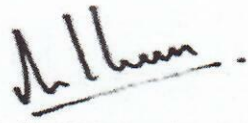

Dr. Nithun Reddy C, MD, Consultant Pathologist



Name : MR. ASHWIN KOTHARI	UHID : 2906240020	Bill Date : 29-Jun-2024 08:15 AM
Age / Gender : 22 Years / Male	 2906240020	Sample Col. Date : 29-Jun-2024 08:15 AM
Ref. By Dr. : Dr. APOLO CLINIC		Result Date : 29-Jun-2024 11:24 AM
Reg. No. : 2906240020		Report Status : Final
C/o : Apollo Clinic		

Test Name	Result	Unit	Reference Value	Method
BUN/Creatinine Ratio	8.61	Ratio	5.0-20.0	Calculated



Printed By : spectrum
 Printed On : 29 Jun, 2024 06:00 pm



Dr. Nithun Reddy C,MD,Consultant Pathologist

Tejas Arcade, #9/1, 1st Main Road, Dr. Rajkumar Road, Rajajinagar, Opp. St. Theresa Hospital, Bengaluru-560010
 +91 77604 97644 | 080 2337 1555 info@spectrumdiagnostics.org www.spectrumdiagnostics.org



Other Branch: #466/A, Ideal Homes Township, 80 Feet Road, Kenchanahalli, Rajarajeshwari Nagar, Bengaluru-560098 +91 6361 253 097 | 080-2991 6944 | 080-49511985

Name : MR. ASHWIN KOTHARI	UHID : 2906240020	Bill Date : 29-Jun-2024 08:15 AM
Age / Gender : 22 Years / Male		Sample Col. Date : 29-Jun-2024 08:15 AM
Ref. By Dr. : Dr. APOLO CLINIC		Result Date : 29-Jun-2024 12:01 PM
Reg. No. : 2906240020		Report Status : Final
C/o : Apollo Clinic		

Test Name	Result	Unit	Reference Value	Method
Complete Haemogram-Whole Blood EDTA				
Haemoglobin (HB)	16.70	g/dL	Male: 14.0-17.0 Female: 12.0-15.0 Newborn: 16.50 - 19.50	Spectrophotometer
Red Blood Cell (RBC)	5.38	million/cumm	3.50 - 5.50	Volumetric Impedance
Packed Cell Volume (PCV)	49.40	%	Male: 42.0-51.0 Female: 36.0-45.0	Electronic Pulse
Mean corpuscular volume (MCV)	91.80	fL	78.0- 94.0	Calculated
Mean corpuscular hemoglobin (MCH)	31.10	pg	27.50-32.20	Calculated
Mean corpuscular hemoglobin concentration (MCHC)	33.80	%	33.00-35.50	Calculated
Red Blood Cell Distribution Width SD (RDW-SD)	39.20	fL	40.0-55.0	Volumetric Impedance
Red Blood Cell Distribution CV (RDW-CV)	13.90	%	Male: 11.80-14.50 Female: 12.20-16.10	Volumetric Impedance
Mean Platelet Volume (MPV)	11.80	fL	8.0-15.0	Volumetric Impedance
Platelet	1.67	lakh/cumm	1.50-4.50	Volumetric Impedance
Platelet Distribution Width (PDW)	15.60	%	8.30 - 56.60	Volumetric Impedance
White Blood cell Count (WBC)	4320.00	cells/cumm	Male: 4000-11000 Female 4000-11000 Children: 6000-17500 Infants : 9000-30000	Volumetric Impedance
Neutrophils	42.30	%	40.0-75.0	Light scattering/Manual
Lymphocytes	48.90	%	20.0-40.0	Light scattering/Manual
Eosinophils	4.40	%	0.0-8.0	Light scattering/Manual

SCAN FOR LOCATION



Name : MR. ASHWIN KOTHARI	UHID : 2906240020	Bill Date : 29-Jun-2024 08:15 AM
Age / Gender : 22 Years / Male		Sample Col. Date : 29-Jun-2024 08:15 AM
Ref. By Dr. : Dr. APOLO CLINIC	2906240020	Result Date : 29-Jun-2024 12:01 PM
Reg. No. : 2906240020		Report Status : Final
C/o : Apollo Clinic		

Test Name	Result	Unit	Reference Value	Method
Monocytes	4.10	%	0.0-10.0	Light scattering/Manual
Basophils	0.30	%	0.0-1.0	Light scattering/Manual
Absolute Neutrophil Count	1.83	10 ³ /uL	2.0- 7.0	Calculated
Absolute Lymphocyte Count	2.11	10 ³ /uL	1.0-3.0	Calculated
Absolute Monocyte Count	0.18	10 ³ /uL	0.20-1.00	Calculated
Absolute Eosinophil Count	190.00	cells/cumm	40-440	Calculated
Absolute Basophil Count	0.01	10 ³ /uL	0.0-0.10	Calculated
Erythrocyte Sedimentation Rate (ESR)	02	mm/hr	Female : 0.0-20.0 Male : 0.0-10.0	Westergren

Peripheral Smear Examination-Whole Blood EDTA

Method: (Microscopy-Manual)

RBC'S : Normocytic Normochromic.
WBC'S : Are normal in total number with relative raise in lymphocytes.
Platelets : Adequate in number and normal in morphology.
No abnormal cells or hemoparasites are present.
Impression : Normocytic Normochromic Blood picture with relative lymphocytosis.

Printed By : spectrum
Printed On : 29 Jun, 2024 06:00 pm

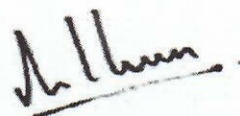

Dr. Nithun Reddy C,MD,Consultant Pathologist

SCAN FOR LOCATION



Tejas Arcade, #9/1, 1st Main Road, Dr. Rajkumar Road, Rajajinagar, Opp. St. Theresa Hospital, Bengaluru-560010
+91 77604 97644 | 080 2337 1555 info@spectrumdiagnostics.org www.spectrumdiagnostics.org

Other Branch: #466/A, Ideal Homes Township, 80 Feet Road, Kenchanahalli, Rajarajeshwari Nagar, Bengaluru-560098 +91 6361 253 097 | 080-2991 6944 | 080-49511985

Name	: MR. ASHWIN KOTHARI	UHID	: 2906240020	Bill Date	: 29-Jun-2024 08:15 AM
Age / Gender	: 22 Years / Male			Sample Col. Date	: 29-Jun-2024 08:15 AM
Ref. By Dr.	: Dr. APOLO CLINIC			Result Date	: 29-Jun-2024 12:01 PM
Reg. No.	: 2906240020			Report Status	: Final
C/o	: Apollo Clinic				

Test Name	Result	Unit	Reference Value	Method
Blood Group & Rh Typing-Whole Blood EDTA				
Blood Group	O			Slide/Tube agglutination
Rh Type	Positive			Slide/Tube agglutination

Note: Confirm by tube or gel method.

Comments: ABO blood group system, the classification of human blood based on the inherited properties of red blood cells (erythrocytes) as determined by the presence or absence of the antigens A and B, which are carried on the surface of the red cells. Persons may thus have type A, type B, type O, or type AB blood.



Printed By : spectrum
Printed On : 29 Jun, 2024 06:00 pm



Dr. Nithun Reddy C,MD,Consultant Pathologist

Tejas Arcade, #9/1, 1st Main Road, Dr. Rajkumar Road, Rajajinagar, Opp. St. Theresa Hospital, Bengaluru, 560010
 +91 77604 97644 | 080 2337 1555 info@spectrumdiagnostics.org www.spectrumdiagnostics.org



Other Branch: #466/A, Ideal Homes Township, 80 Feet Road, Kenchanahalli, Rajarajeshwari Nagar, Bengaluru-560098 +91 6361 253 097 | 080-2991 6944 | 080-49511985

Name : MR. ASHWIN KOTHARI	UHID : 2906240020	Bill Date : 29-Jun-2024 08:15 AM
Age / Gender : 22 Years / Male		Sample Col. Date : 29-Jun-2024 08:15 AM
Ref. By Dr. : Dr. APOLO CLINIC	2906240020	Result Date : 29-Jun-2024 01:23 PM
Reg. No. : 2906240020		Report Status : Final
C/o : Apollo Clinic		

Test Name	Result	Unit	Reference Value	Method
Post prandial Blood Glucose (PPBS)-Plasma	93	mg/dL	70-140	Hexo Kinase

Comments: Glucose, also called dextrose, one of a group of carbohydrates known as simple sugars (monosaccharides). Glucose has the molecular formula $C_6H_{12}O_6$. It is found in fruits and honey and is the major free sugar circulating in the blood of higher animals. It is the source of energy in cell function, and the regulation of its metabolism is of great importance (fermentation; gluconeogenesis). Molecules of starch, the major energy-reserve carbohydrate of plants, consist of thousands of linear glucose units. Another major compound composed of glucose is cellulose, which is also linear. Dextrose is the molecule D-glucose. Blood sugar, or glucose, is the main sugar found in the blood. It comes from the food you eat, and it is body's main source of energy. The blood carries glucose to all of the body's cells to use for energy. Diabetes is a disease in which your blood sugar levels are too high. Usage: Glucose determinations are useful in the detection and management of Diabetes mellitus.

Note: Additional tests available for Diabetic control are Glycated Hemoglobin (HbA1c), Fructosamine & Microalbumin urine

Comments: Conditions which can lead to lower postprandial glucose levels as compared to fasting glucose are excessive insulin release, rapid gastric emptying & brisk glucose absorption.

Probable causes : Early Type II Diabetes / Glucose intolerance, Drugs like Salicylates, Beta blockers, Pentamidine etc., Alcohol ,Dietary – Intake of excessive carbohydrates and foods with high glycemic index ? Exercise in between samples ? Family history of Diabetes, Idiopathic, Partial / Total Gastrectomy.



Printed By : spectrum
Printed On : 29 Jun, 2024 06:00 pm



Dr. Nithun Reddy C,MD,Consultant Pathologist

Tejas Arcade, #9/1, 1st Main Road, Dr. Rajkumar Road, Rajajinagar, Opp. St. Theresa Hospital, Bengaluru-560010

+91 77604 97644 | 080 2337 1555 info@spectrumdiagnostics.org www.spectrumdiagnostics.org



Other Branch: #466/A, Ideal Homes Township, 80 Feet Road, Kenchanahalli, Rajarajeshwari Nagar, Bengaluru-560098 +91 6361 253 097 | 080-2991 6944 | 080-49511985

Name : MR. ASHWIN KOTHARI	UHID : 2906240020	Bill Date : 29-Jun-2024 08:15 AM
Age / Gender : 22 Years / Male		Sample Col. Date : 29-Jun-2024 08:15 AM
Ref. By Dr. : Dr. APOLO CLINIC	2906240020	Result Date : 29-Jun-2024 02:25 PM
Reg. No. : 2906240020		Report Status : Final
C/o : Apollo Clinic		

Test Name	Result	Unit	Reference Value	Method
Urine Routine Examination-Urine				
Physical Examination				
Colour	Pale Yellow		Pale Yellow	Visual
Appearance	Clear		Clear	Visual
Reaction (pH)	5.5		5.0-7.5	Dipstick
Specific Gravity	1.010		1.000-1.030	Dipstick
Biochemical Examination				
Albumin	Negative		Negative	Dipstick/Precipitation
Glucose	Negative		Negative	Dipstick/Benedicts
Bilirubin	Negative		Negative	Dipstick/Fouchets
Ketone Bodies	Negative		Negative	Dipstick/Rotheras
Urobilinogen	Normal		Normal	Dipstick/Ehrlichs
Nitrite	Negative		Negative	Dipstick
Microscopic Examination				
Pus Cells	2-3	hpf	0.0-5.0	Microscopy
Epithelial Cells	1-2	hpf	0.0-10.0	Microscopy
RBCs	Absent	hpf	Absent	Microscopy
Casts	Absent		Absent	Microscopy
Crystals	Absent		Absent	Microscopy
Others	Absent		Absent	Microscopy

Comments: The kidneys help infiltration of the blood by eliminating waste out of the body through urine. They also regulate water in the body by conserving electrolytes, proteins, and other compounds. But due to some conditions and abnormalities in kidney function, the urine may encompass some abnormal constituents, which are not normally present. A complete urine examination helps in detecting such abnormal constituents in urine. Several disorders can be detected by identifying and measuring the levels of such substances. Blood cells, bilirubin, bacteria, pus cells, epithelial cells may be present in urine due to kidney disease or infection. Routine urine examination helps to diagnose kidney diseases, urinary tract infections, diabetes and other metabolic disorders.



Printed By : spectrum
Printed On : 29 Jun, 2024 06:00 pm



Dr. Nithun Reddy C,MD, Consultant Pathologist

SCAN FOR LOCATION



Tejas Arcade, #9/1, 1st Main Road, Dr. Rajkumar Road, Rajajinagar, Opp. St. Theresa Hospital, Bengaluru-560010

+91 77604 97644 | 080 2337 1555

info@spectrumdiagnostics.org

www.spectrumdiagnostics.org

Other Branch: #466/A, Ideal Homes Township, 80 Feet Road, Kenchanahalli, Rajarajeshwari Nagar, Bengaluru-560098 +91 6361 253 097 | 080-2991 6944 | 080-49511985