



LETTER OF APPROVAL / RECOMMENDATION

To,

The Coordinator,
MediWheel (M/s. Arcofemi Healthcare Pvt. Ltd.)

Dear Sir / Madam,

Sub: Annual Health Checkup for the employees of Bank of Baroda

This is to inform you that the following employee wishes to avail the facility of Cashless Annual Health Checkup provided by you in terms of our agreement.

PARTICULARS	EMPLOYEE DETAILS
NAME	MR. ROY SUBRATA
EC NO.	112247
DESIGNATION	DIGITAL LENDING
PLACE OF WORK	SULTANPUR,RO SULTANPUR
BIRTHDATE	04-03-1990
PROPOSED DATE OF HEALTH CHECKUP	14-09-2024
BOOKING REFERENCE NO.	24S112247100112396E

This letter of approval / recommendation is valid if submitted along with copy of the Bank of Baroda employee id card. This approval is valid from **31-08-2024** till **31-03-2025** The list of medical tests to be conducted is provided in the annexure to this letter. Please note that the said health checkup is a **cashless facility** as per our tie up arrangement. We request you to attend to the health checkup requirement of our employee and accord your top priority and best resources in this regard. The EC Number and the booking reference number as given in the above table shall be mentioned in the invoice, invariably.

We solicit your co-operation in this regard.

Yours faithfully,

Sd/-

Chief General Manager
HRM & Marketing Department
Bank of Baroda

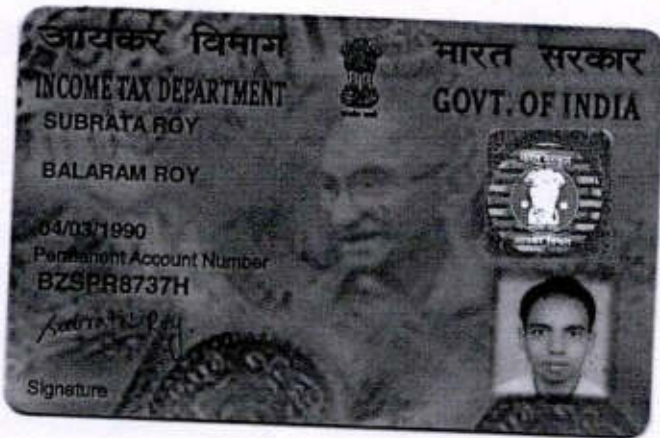

Dr. J.P. SINGH
M.D.(Medicine) FACP (USA)
Director & Consultant Physician
(JPK Hospitals & Trauma Center Pvt.Ltd.)

(Note: This is a computer generated letter. No Signature required. For any clarification, please contact MediWheel (M/s. Arcofemi Healthcare Pvt. Ltd.))

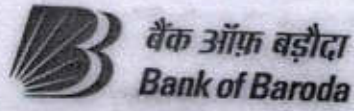

Subrata Roy

Dr. J. P. SINGH
M.D. (Medicine) FACP (USA)
Director & Consultant Physician
(JPK Hospitals & Trauma Center Pvt. Ltd.)



बैंक ऑफ़ बड़ौदा
Bank of Baroda



नाम :
Name : **Subrata Roy**
कर्मचारी कुट. क्र.
E.C. No. **112247**



नारीकर्ता प्राधिकारी
Issuing Authority: C.M. (Co-ord), EZ

Subrata Roy

धारक के हस्ताक्षर
Signature of Holder

Subrata Roy

Dr.J.P.SINGH
M.D.(Medicine) FACP (USA)
Director & Consultant Physician
(JPK Hospitals & Trauma Center Pvt.Ltd.)

E.Z

मिलने पर निम्नलिखित को लौटाने
सहायक न्यायनिष्ठा (सुरक्षा), बैंक ऑफ़ बड़ौदा, बड़ौदा कॉर्पोरेट सेंटर
गो-26, गी ब्लॉक, बंधा-कुर्ता कॉम्प्लेक्स, मुंबई 400 051, भारत
फोन 91 22 6688 5196 फैक्स 91 22 2652 5747

If found, please return to:
Asst. General Manager (Security), Bank of Baroda, Baroda Corporate Centre
C-26, G Block, Bandra-Kurta Complex, Mumbai 400 051, India
Phone : 91 22 6689 5196 Fax : 91 22 2652 5747

स्वीकृत का नाम एवं दूरभाष शिक्के अपास्तकारों से संपर्क करें
Name & Ph./Person of emergency contact: **Priyanka Roy (Sister)**
98041 72998

रक्त समूह/Blood Group : **B+ve** एलर्जी/Allergy : **Nil**

चिह्नक चिह्न/Identification mark : **Nil**

नारीकर्ता कार्यालय / Issuing Office
B06, Eastern Zone, Plot No. 382, Block - GN, Sector - V, Salt Lake City, Kolkata - 700 091

Subrata roy
Male 34Years
Req. No. :

HR	: 77	bpm
P	: 114	ms
PR	: 148	ms
QRS	: 100	ms
QT/QTcBz	: 374/424	ms
P/QRS/T	: 50/75/29	°
RV5/SV1	: 1.52/1.0.186	mV

Diagnosis Information:
Sinus rhythm
Normal ECG

Report Confirmed by:

Subrata Roy

Dr. J.P. SINGH
M.D.(Medicine) FACP (USA)
Director & Consultant Physician
(JPK Hospitals & Trauma Center Pvt.Ltd.)

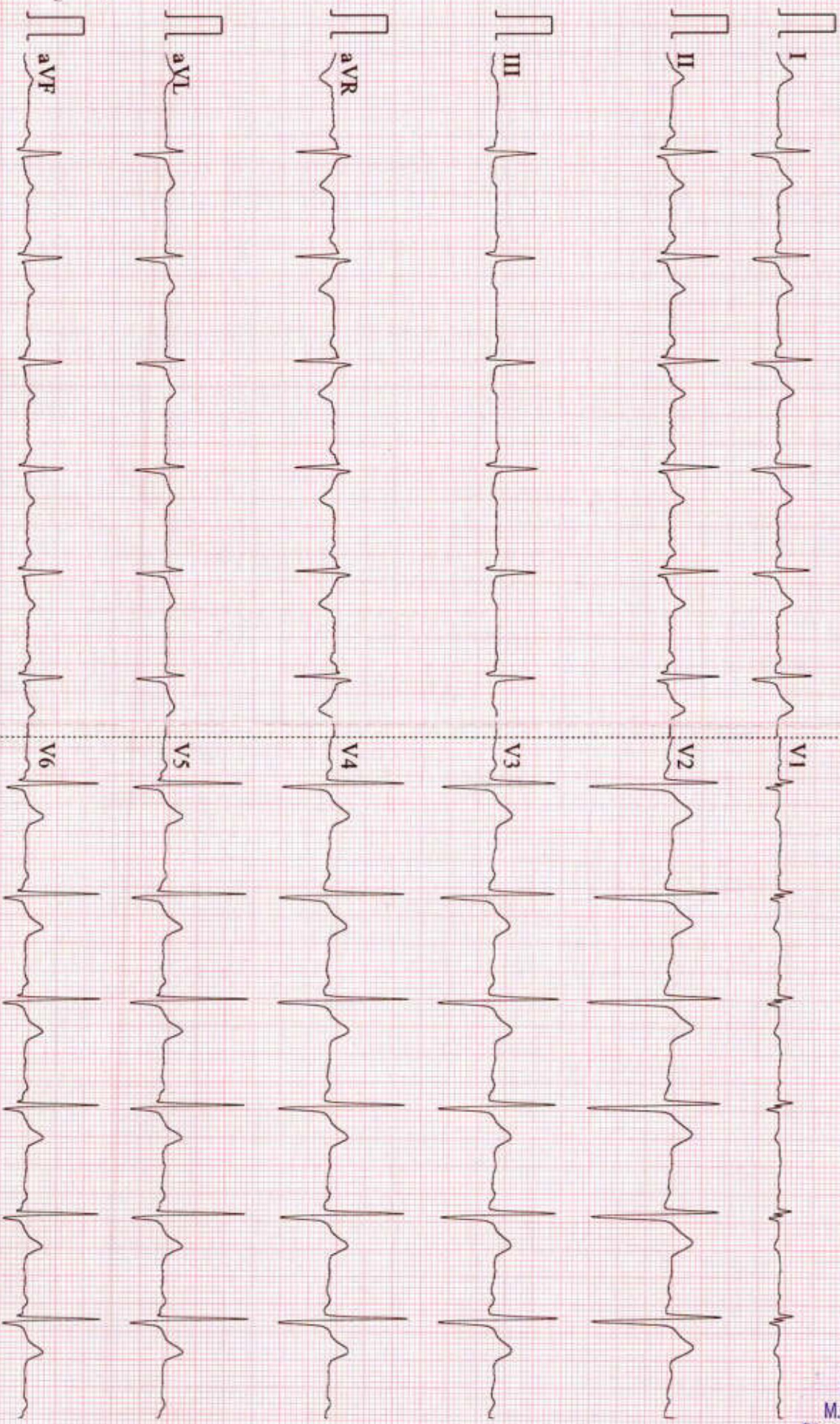

Report No. : 32324
Patient Name : Mr. Subrata Roy
Age(Y-M-D) : 34- 0 - 0
Sex : Male
Referred By : Self

Bill No. / Day Sr. : 09/22/2024
Receiving Date : 09/22/2024
Reporting Date : 09/22/2024

X - RAY CHEST P.A.

TRACHEA - : Trachea in central,
CARDIC SHADOW - : The cardiac size and silhouette is normal.
ANGLES - : Both costophrenic angles are clear.
PARRENCHYMA - : Both lung fields are clear & have normal volume bronchovascular pattern.
C/ T RATIO - : Normal
MEDIASTINUM - : No mediastinal shift is seen.
DIAPHRAGM - : Both domes of the diaphragm are normal in position, outline & curvature.
IMPRESSION - : NORMAL FINDING

Dr. J.P. SINGH
M.D.(Medicine) FACP (USA)
Director & Consultant Physician
(JPK Hospitals & Trauma Center Pvt.Ltd.)

Associate Centre

JPK CLINIC & DIAGNOSTICS

Super Market, Sultanpur -228 001 (U.P.)

Ph.: 05362-241192, 9196008963 | www.jpkhospital.com



सर्वे सन्तु निरामया

राज डायग्नोस्टिक एण्ड मेडीकेयर

डिजिटल एक्सरे, पैथॉलाजी, अल्ट्रासाउण्ड, ई.सी.जी.

ठाकुर प्रसाद काम्प्लेक्स, निकट सिटी कार्ट मॉल, गल्ला मण्डी मोड़, जिला अस्पताल रोड-सुलतानपुर

Report No : 52,070
 Patient Name : Mr. SUBRATA RAY
 Age (Y-M-D) : 34 - 0 - 0
 Sex : Male
 Referred By : DHS



Bill No. / Day Sr.: 22-Sep-24 12
 Receiving Date : 22-Sep-24 12
 Reporting Date :

ULTRASONOGRAPHIC FINDINGS OF WHOLE ABDOMEN MALE.

LIVER	: Liver is normal in size and echogenicity . No focal or diffuse mass lesion seen.No IHBD dilatation seen.
GALL BLADDER	: Gall bladder is normal in distension & shows echofree lumen. Wall thickness is within normal limit. No obvious GB calculus / sludgeness noted.
PV/CBD	: Portal vein and CBD are normal in their course and calibre.
PANCREAS	: Pancreas is normal in size, contour & echotexture.
SPLEEN.	: Spleen is normal in size mm and echogenicity. No focal or diffuse mass lesion seen.
KIDNEYS	: Both kidneys are normal in size, contour and echopattern. Cortico medullary differentiation is normally preserved. No calculus or mass lesion is seen.No hydronephrosis is seen.
URETER	: B/L ureters are normally visualized.
U.BLADDER	: Urinary Bladder is normal in wall thickness with evidence of anechoic lumen. No calculi or mass lesion seen.
PROSTATE	: Prostate is normal in size,shape & echo-texture. No mass lesion is seen .
POST VOID	: Not done.
BOWEL	: Gaseous Bowel loops are normal in calibre & wall thickness.No dilated loops are seen.No ascitis or fluid collection seen in abdominal cavity. No obvious lymphadenopathy noted.
IMPRESSION	: NORMAL FINDINGS

Dr.J.P.SINGH
 M.D.(Medicine) FACP (USA)
 Director & Consultant Physician
 (JPK Hospitals & Trauma Center Pvt.Ltd.)

Dr. Amit Kumar
 M.B.B.S. MS
 Reg.No.-29176

Dr. Amit Kumar
 (Sonologist.)
 (Sonologist.)



Timings : 8.30 AM to 7.30 PM, Sunday, 9.00 AM to 2.00 PM.

This is Profession opinion clinicians are requested to correlate pathological finding with clinical feature.
 If there is any doubt please repeat test free of cost.

{NOT FOR MEDICO LEGAL PURPOSE}

JPK HOSPITAL and Trauma Centre Pvt. Ltd.

Tantiya Nagar Bypass Chauraha
Sultanpur (U.P.) - 228119
Mob.: 8738008963



Patient ID : JPKH-MRN-50316
Name : Mr. SUBRATA ROY
Age/Gender : 34Y/M
Date/Time : 22-09-2024/14:31
Referred By : SELF

INVESTIGATION

RESULT

REFERENCE RANGE

LRN-014876

Fasting Blood Sugar
Observation

BIO-CHEMISTRY
Fasting blood sugar
123.0 mg/dL

70-110 mg/dl

Sample Collection 22 Sep 2024 / 14:32
Result Approval 23 Sep 2024 / 14:52

LRN-014876

Glycosylated Haemoglobin

HbA1C
5.5 %

4-6% - NON-DIABETIC
6-7% - GOOD CONTROL
7-8% - FAIR CONTROL
>8% - ACTION SUGGESTED

Sample Collection 22 Sep 2024 / 14:32
Result Approval 23 Sep 2024 / 14:52

LRN-014876

Uric Acid

Uric Acid
5.3 mg/dL

Male 4.0-8.5 mg/dL
Female: 2.7-7.3 mg/dL

Observation

Sample Collection 22 Sep 2024 / 14:32
Result Approval 23 Sep 2024 / 14:52

LRN-014877

Bilirubin Total

Liver Function Test (LFT)
0.67 mg/dL

10.0 - 14.0 mg/dL
3-5 Days (Premature)
4.0 - 8.0 mg/dL
3-5 Days (Full Term)
0.0 - 1.0 mg/dL (Adult)

Bilirubin Direct

0.25 mg/dL

0.0 - 0.2 mg/dL

Bilirubin Indirect

0.42 mg/dL

0.0 - 0.8 mg/dL

SGOT

38.5 U/L

upto 40 U/L (Males)

upto 32 U/L (Females)

Rakesh

Rakesh Sharma
Lab Technician

Dr. SHIWANGI
MBBS, DCP (DNB)
Consultant Pathologist
(JPK Hospitals & Trauma Center Pvt.Ltd.)

This is an Electronically Generated Report. This report is based on the specimen/s received. The report may need to be correlated clinically or laboratory.

Facilities Available

- Dialysis ● ECG ● PFT ● Endoscopy ● Hematology ● Biochemistry ● Microbiology ● FNAC
- Sample Collection from Home & Online Delivery of Reports ● ABP ● TMT ● Echocardiography ● Ultrasound ● Histopathology

JPK HOSPITAL and Trauma Centre Pvt. Ltd.

Tantiya Nagar Bypass Chauraha
Sultanpur (U.P.) - 228119
Mob.: 8738008963



Patient ID : JPKH-MRN-50316
Name : Mr. SUBRATA ROY
Age/Gender : 34Y/M
Date/Time : 22-09-2024/14:31
Referred By : SELF

INVESTIGATION	RESULT	REFERENCE RANGE
SGPT	34.1 U/L	upto 41 U/L (Males) upto 33 U/L (Females)
Alkaline Phosphatase	88.2 U/L	UPTO 125 U/L
Total Protein	6.92 g/dL	6.0 - 8.0 g/dL
Albumin	4.75 g/dL	3.5 - 5.2 g/dL
Globulin	2.17 g/dL	1.5 - 3.0 g/dL
A/G	2.1	1 - 2

Sample Collection 22 Sep 2024 / 14:32
Result Approval 23 Sep 2024 / 14:52

LRN-014876

GGT

Gamma Glutamyl transferase (GGT)

22.7 U/L

5-36 U/L (Female)
8-61 U/L (Male)

Observation

Sample Collection 22 Sep 2024 / 14:32
Result Approval 23 Sep 2024 / 14:52

LRN-014876

PSA TOTAL

PSA Total
0.24 ng/mL

<4.00 ng/mL

Observation

Sample Collection 22 Sep 2024 / 14:32
Result Approval 23 Sep 2024 / 14:52

LRN-014877

Blood Urea Nitrogen (BUN)

Blood Urea Nitrogen (BUN)

12.1 mg/dL

5-18 mg/dL Infant/Child
6-20 mg/dL Adult
8-23 mg/dL Adult >60Yr

Sample Collection 22 Sep 2024 / 14:32
Result Approval 23 Sep 2024 / 14:52

LRN-014876

Serum Creatinine

Serum Creatinine

0.9 mg/dL

Male 0.9-1.3 mg/dL

Rakesh

Rakesh Sharma
Lab Technician

Dr. SHIWANGI

MBBS, DCP (DNB)
Consultant Pathologist
(JPK Hospitals & Trauma Center Pvt. Ltd.)

This is an Electronically Generated Report. This report is based on the specimen/s received. The report may need to be correlated clinically as laboratory

Facilities Available

- Dialysis ● ECG ● PFT ● Endoscopy ● Hematology ● Biochemistry ● Microbiology ● FNAC
- Sample Collection from Home & Online Delivery of Reports ● ABP ● TMT ● Echocardiography ● Ultrasound ● Histopathology

JPK HOSPITAL and Trauma Centre Pvt. Ltd.

Tantiya Nagar Bypass Chauraha
Sultanpur (U.P.) - 228119
Mob.: 8738008963



Patient ID : JPKH-MRN-50316
Name : Mr. SUBRATA ROY
Age/Gender : 34Y/M
Date/Time : 22-09-2024/14:31
Referred By : SELF

INVESTIGATION

RESULT

REFERENCE RANGE

Female 0.6-1.1 mg/dL

Observation

Sample Collection 22 Sep 2024 / 14:32
Result Approval 23 Sep 2024 / 14:52

LRN-014877

Total Cholesterol

Lipid Profile

174.5 mg/dl

Desirable < 200 mg/dL

Borderline 200-239 mg/dL

High > 240 mg/dL

Triglycerides

135.2 mg/dL

Normal < 150 mg/dL

Borderline High 150-199 mg/dL

High 200-499 mg/dL

Very high > 500 mg/dL

HDL

64.1 mg/dL

Low < 40 mg/dL

Normal 40 -60 mg/dL

LDL

118.4 mg/dL

High > 60 mg/dL

Optimal <100 mg/dL

Near Optimal 100-129 mg/dL

Borderline high 130-159 mg/dL

High 160-189 mg/dL

Very high >190 mg/dL

VLDL

27.0 mg/dL

15-30 mg/dL

Desirable < 20 mg/dL

Borderline High 21-39 mg/dL

High > 40 mg/dL

TC/HDL Ratio

2.7

(Less than 5.0)

LDL/HDL

1.8

UPTO 3.5

Sample Collection 22 Sep 2024 / 14:32
Result Approval 23 Sep 2024 / 14:52

Rakesh

Rakesh Sharma
Lab Technician

Dr. SHIWANGI

MBBS, DCP (DNB)

Consultant Psychologist

(JPK Hospitals & Trauma Center Pvt.Ltd.)

This is an Electronically Generated Report. This report is based on the specimen/s received. The report may need to be correlated clinically as laboratory

Facilities Available

- Dialysis
- ECG
- PFT
- Endoscopy
- Hematology
- Biochemistry
- Microbiology
- FNAC
- Sample Collection from Home & Online Delivery of Reports
- ABP
- TMT
- Echocardiography
- Ultrasound
- Histopathology

JPK HOSPITAL and Trauma Centre Pvt. Ltd.

Tantiya Nagar Bypass Chauraha
Sultanpur (U.P.) - 228119
Mob.: 8738008963



Patient ID : JPKH-MRN-50316
Name : Mr. SUBRATA ROY
Age/Gender : 34Y/M
Date/Time : 22-09-2024/14:31
Referred By : SELF

INVESTIGATION

RESULT

REFERENCE RANGE

LRN-014874

HAEMATOLOGY

Erythrocyte sedimentation Rate (ESR)

Erythrocyte sedimentation Rate (ESR)

12 mm/hr

Male : 0 - 10 mm/hr

Female : 0 - 20 mm/hr

Observation

Sample Collection 22 Sep 2024 / 14:32
Result Approval 23 Sep 2024 / 14:52

LRN-014875

Blood grouping and Rh typing

Blood Group

B

RH Typing

POSITIVE (+)

Observation

Sample Collection 22 Sep 2024 / 14:32
Result Approval 23 Sep 2024 / 14:52

LRN-014873

Complete Blood Count

Haemoglobin

14.8 g/dL

13-18g/dL (>15yr Adult Male)

12-15g/dL (>15yr Adult Female)

WBC Count

7800

4000-11,000/cumm

Differential Count

Neutrophils

58 %

40-75 %

Lymphocytes

36 %

20-45 %

Eosinophils

02 %

01-08 %

Monocytes

04 %

02-10 %

Basophils

00 %

00-01 %

RBC Count

5.28 million/cumm

4.5-6.0 million/cumm (Male)

4.0-5.5 million/cumm (Female)

PCV

44.5 %

40-54 % (>15yr Adult Male)

34-48 % (>15yr Adult Female)

MCV

84.3 fl

75-95 fl

MCH

28.0 pg

26-32 pg

MCHC

33.2 %

30-35%

Rakesh

Rakesh Sharma
Lab Technician

Dr. SHIWANGI
MBBS DCP (DNB)
Consultant Pathologist
(JPK Hospitals & Trauma Center Pvt. Ltd.)

This is an Electronically Generated Report. This report is based on the specimen/s received. The report may need to be correlated clinically as laboratory

Facilities Available

- Dialysis ● ECG ● PFT ● Endoscopy ● Hematology ● Biochemistry ● Microbiology ● FNAC
- Sample Collection from Home & Online Delivery of Reports ● ABP ● TMT ● Echocardiography ● Ultrasound ● Histopathology

JPK HOSPITAL and Trauma Centre Pvt. Ltd.

Tantiya Nagar Bypass Chauraha
Sultanpur (U.P.) - 228119
Mob.: 8738008963



Patient ID : JPKH-MRN-50316
Name : Mr. SUBRATA ROY
Age/Gender : 34Y/M
Date/Time : 22-09-2024/14:31
Referred By : SELF

INVESTIGATION	RESULT	REFERENCE RANGE
Platelet Count	153000 cells/cumm	150000 - 400000 cells/cumm
Mean Platelet Volume(MPV)	13.8 fL	7.5-11.5 fL
RDW-CV	12.6 %	11-16 %
RDW-SD	41.1 %	35-56 %
Observation		

Sample Collection 22 Sep 2024 / 14:32
Result Approval 23 Sep 2024 / 14:52

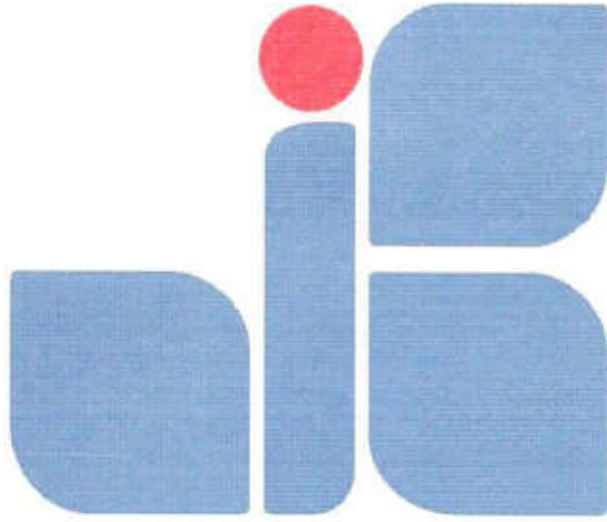

JPK HOSPITAL

॥ सर्वे सन्तु निरामयाः ॥

Rakesh

Rakesh Sharma
Lab Technician

Dr. SHIWANGI
MBBS, DCP (DNB)
Consultant Pathologist
(JPK Hospitals & Trauma Center Pvt. Ltd.)

This is an Electronically Generated Report. This report is based on the specimens received. The report may need to be correlated clinically as laboratory

Facilities Available

- Dialysis ● ECG ● PFT ● Endoscopy ● Hematology ● Biochemistry ● Microbiology ● FNAC
- Sample Collection from Home & Online Delivery of Reports ● ABP ● TMT ● Echocardiography ● Ultrasound ● Histopathology

JPK HOSPITAL and Trauma Centre Pvt. Ltd.

Tantiya Nagar Bypass Chauraha
Sultanpur (U.P.) - 228119
Mob.: 8738008963



Patient ID : JPKH-MRN-50316
Name : Mr. SUBRATA ROY
Age/Gender : 34Y/M
Date/Time : 22-09-2024/14:31
Referred By : SELF

INVESTIGATION

RESULT

REFERENCE RANGE

LRN-014879

Clinical Pathology

URINE-ROUTINE/MICROSCOPY

PHYSICAL EXAMINATION

Quantity in ml

20 ML

Urine Color

PALE YELLOW

Reaction

ACIDIC

CHEMICAL EXAMINATION

Leukocytes

NEGATIVE

Nitrite

NEGATIVE

Urobilinogen

NEGATIVE

pH

6.0

Blood

NEGATIVE

Sp.Gravity

1.025

Ketone

NEGATIVE

Bilirubin

NEGATIVE

Glucose

NEGATIVE

Protein

NEGATIVE

MICROSCOPIC EXAMINATION

Epithelial Cells

2-3/HIGH POWER FIELD

RBC

NIL

Pus Cells

1-2/HIGH POWER FIELD

Casts

NOT SEEN

Crystals

NOT SEEN

Observation

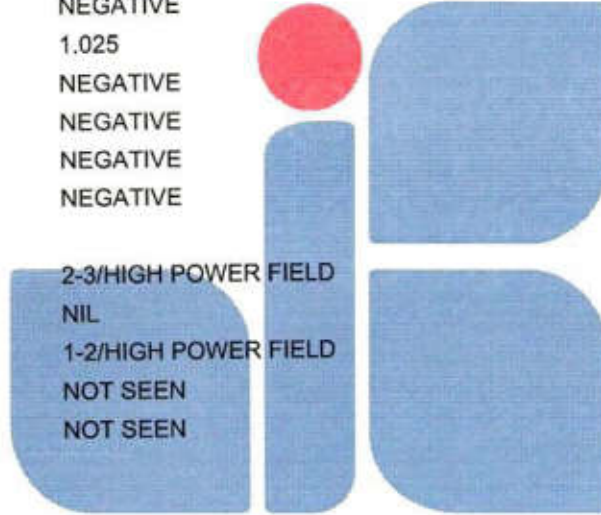

JPK HOSPITAL

॥ सर्वे सन्तु निरामयाः ॥

Sample Collection 22 Sep 2024 / 14:32
Result Approval 23 Sep 2024 / 14:52

Rakesh

Rakesh Sharma
Lab Technician

Dr. SHIWANGI
MBBS DCP (DNB)
Consultant Pathologist
(JPK Hospitals & Trauma Center Pvt.Ltd.)

This is an Electronically Generated Report. This report is based on the specimen received. The report may need to be correlated clinically as laboratory

Facilities Available

- Dialysis ● ECG ● PFT ● Endoscopy ● Hematology ● Biochemistry ● Microbiology ● FNAC
- Sample Collection from Home & Online Delivery of Reports ● ABP ● TMT ● Echocardiography ● Ultrasound ● Histopathology

JPK HOSPITAL and Trauma Centre Pvt. Ltd.

Tantiya Nagar Bypass Chauraha
Sultanpur (U.P.) - 228119
Mob.: 8738008963



Patient ID : JPKH-MRN-50316
Name : Mr. SUBRATA ROY
Age/Gender : 34Y/M
Date/Time : 22-09-2024/14:31
Referred By : SELF

INVESTIGATION

RESULT

REFERENCE RANGE

LRN-014880

T3

T4

TSH

CHEMILUMINESCENCE IMMUNOASSAY

Thyroid Function Test (T3, T4, TSH)

1.12 ng/mL

76.2 ng/mL

3.50 μ IU/mL

0.69-2.15

52-127

21 weeks- 20 years: 0.7-6.4 μ IU/mL

21-54 years: 0.4 - 4.2 μ IU/mL

55- 87 years: 0.5 - 8.9 μ IU/mL

Pregnancy:

1st Trimester: 0.24 - 2.99 μ IU/mL

2nd Trimester: 0.46 - 2.95 μ IU/mL

3rd Trimester: 0.43 - 2.78 μ IU/mL

Observation

Sample Collection 22 Sep 2024 / 14:32
Result Approval 23 Sep 2024 / 14:52

— End of Report —

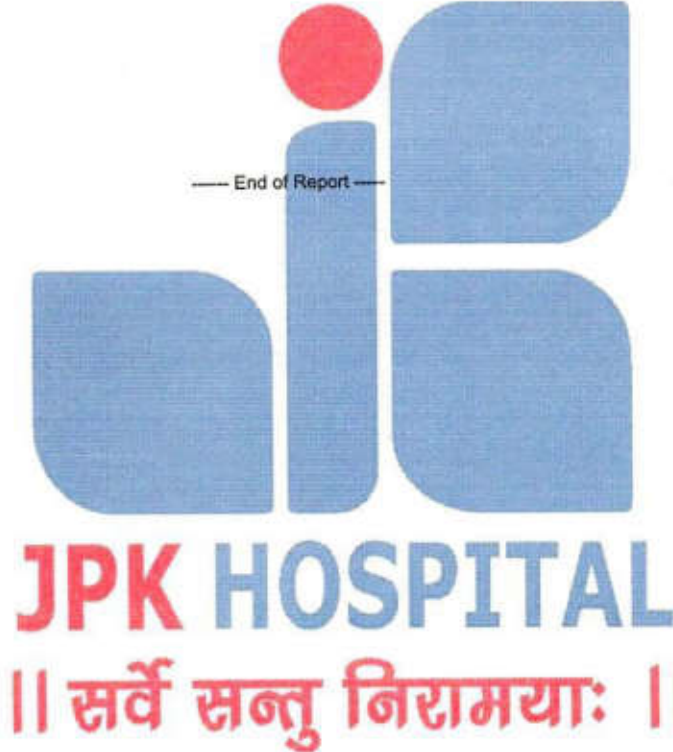

Rakesh Sharma
Lab Technician

Dr. SHIWANGI
MBBS, MCP (DNB)
Consultant Pathologist
(JPK Hospitals & Trauma Center Pvt. Ltd.)

This is an Electronically Generated Report. This report is based on the specimen/s received. The report may need to be correlated clinically as laboratory

Facilities Available

- Dialysis
- ECG
- PFT
- Endoscopy
- Hematology
- Biochemistry
- Microbiology
- FNAC
- Sample Collection from Home & Online Delivery of Reports
- ABP
- TMT
- Echocardiography
- Ultrasound
- Histopathology



Date: 22 - 09 - 2024

MEETS: 1.0/ 138 bpm 74% of THR BP: 125/85 mmHg Combined Medians/ BLC On/ Notch On/ HF 0.05 Hz/LF 35 Hz

ExTime: 00:00 0.0 mph, 0.0%

25 mm/Sec. 1.0 Cm/mV

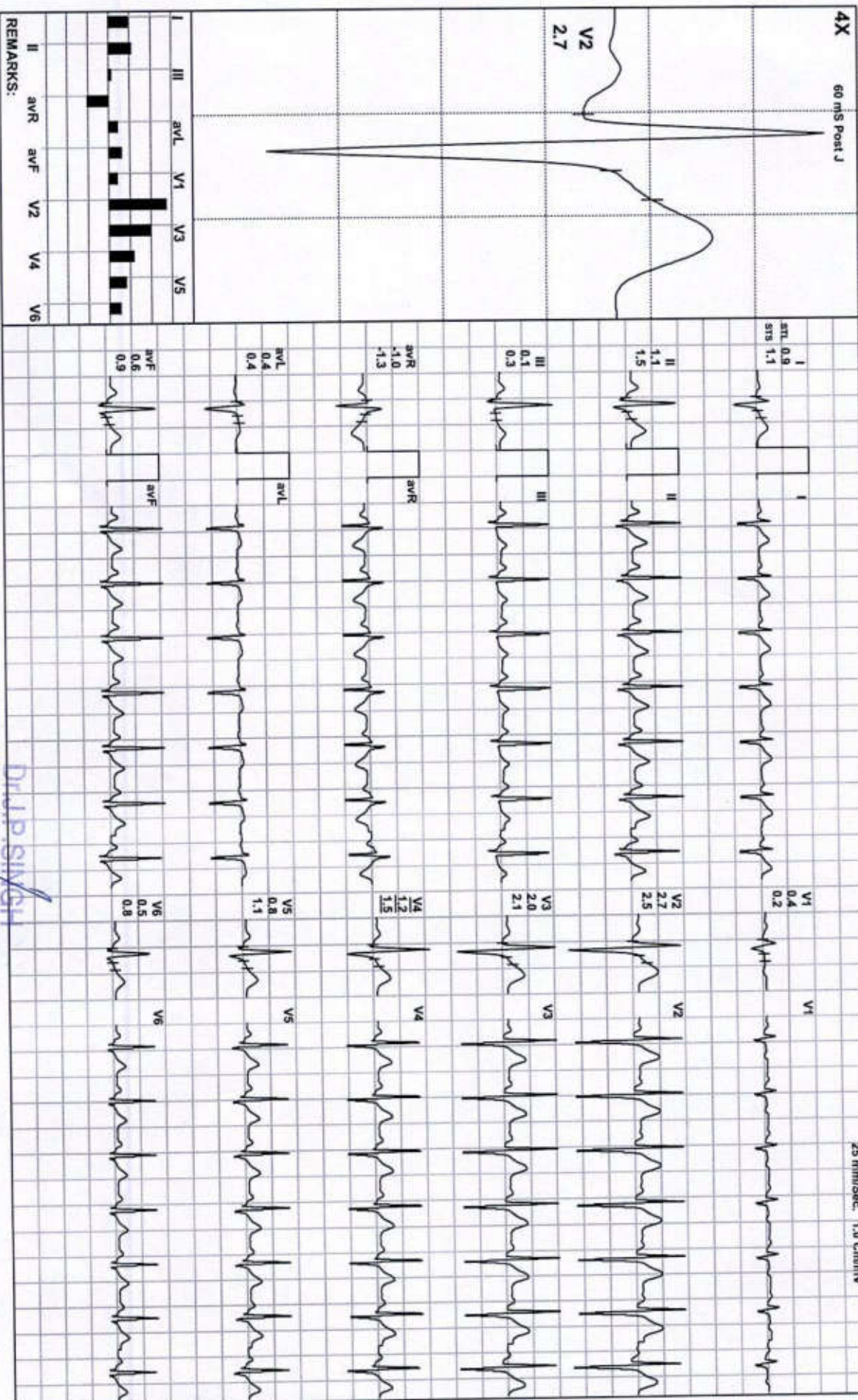

Dr. P. SINGH

M.D. (Medicine) F.C.P. (USA)
Director & Consultant Physician
(JPK Hospitals & Trauma Center Pvt.Ltd.)



SUBRATA ROY / 34 Yrs / M / 165 Cms / 67 Kg / HR : 128

Date: 22 - 09 - 2024

METS: 1.0/ 128 bpm 69% of THR BP: 125/85 mmHg Combined Medians/ BLC On/ Notch On/ HF 0.05 Hz/LF 35 Hz

EXTIME: 00:00 0.0 mph, 0.0%



Dr. J. P. Singh

M.D. (Medicine) / ACP (USA)
Director & Consultant Physician
(JPK Hospitals & Trauma Center Pvt.Ltd.)



SUBRATA ROY / 34 Yrs / M / 165 Cms / 67 Kg / HR : 128

Date: 22 - 09 - 2024

METS: 1.0/ 128 bpm 69% of THR BP- 125/85 mmHg

Combined Medians/ BLC On/ Notch On/ HF 0.05 Hz/LF 35 Hz

ExtTrac: 00:00 0.0 mph, 0.0%



Dr. J.P. SINGH

M.D. (Medicine) FCCP (USA)
Director & Consultant Physician
(JPK Hospitals & Trauma Center Pvt.Ltd.)



SUBRATA ROY / 34 Yrs / M / 165 Cms / 67 Kg / HR : 118

Date: 22 - 09 - 2024

METS: 1.0/ 118 bpm 63% of THR BP: 125/85 mmHg Combined Medians/ BLC On/ Notch On/ HF 0.05 HzLFL 35 Hz

EXTIME: 00:00 0.0 mph, 0.0%
25 mm/Sec, 1.8 Cm/mV

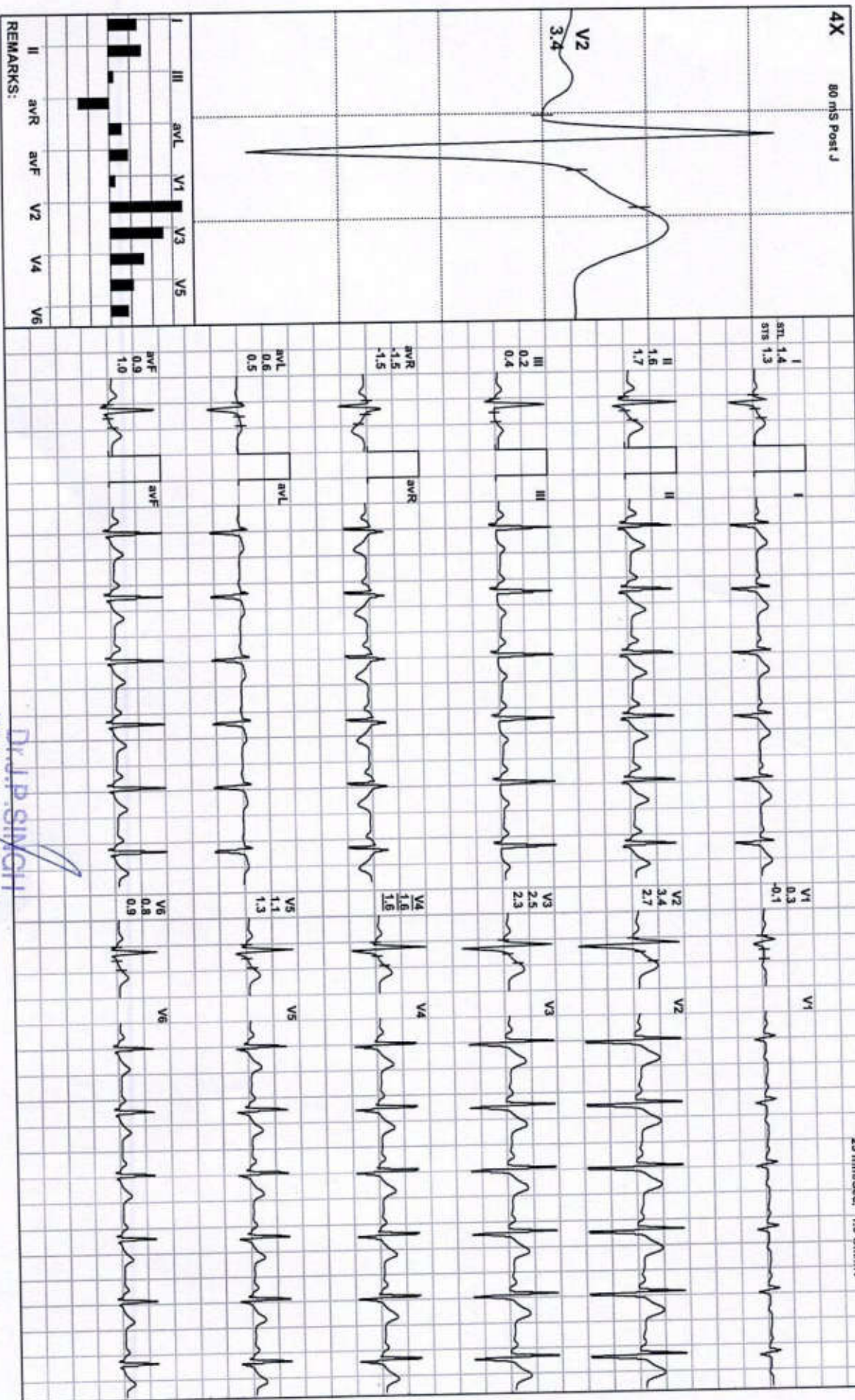

Dr. J. P. SINGH
M.D. (Medicine) FACP (USA)
Director & Consultant Physician
(JPK Hospitals & Trauma Center Pvt Ltd)

JPK HOSPITAL AND TRAUMA CENTER PVT LTD.

ExStart



SUBRATA ROY / 34 Yrs / M / 165 Cms / 67 Kg / HR : 118

Date: 22 - 09 - 2024

METS: 1.0/ 118 bpm 63% of THR BP: 125/85 mmHg Combined Medians/ BLC On/ Notch On/ HF 0.05 Hz/LF 35 Hz

EXTime: 00:00 0.0 mph, 0.0%

25 mm/Sec. 1.0 Cm/Div

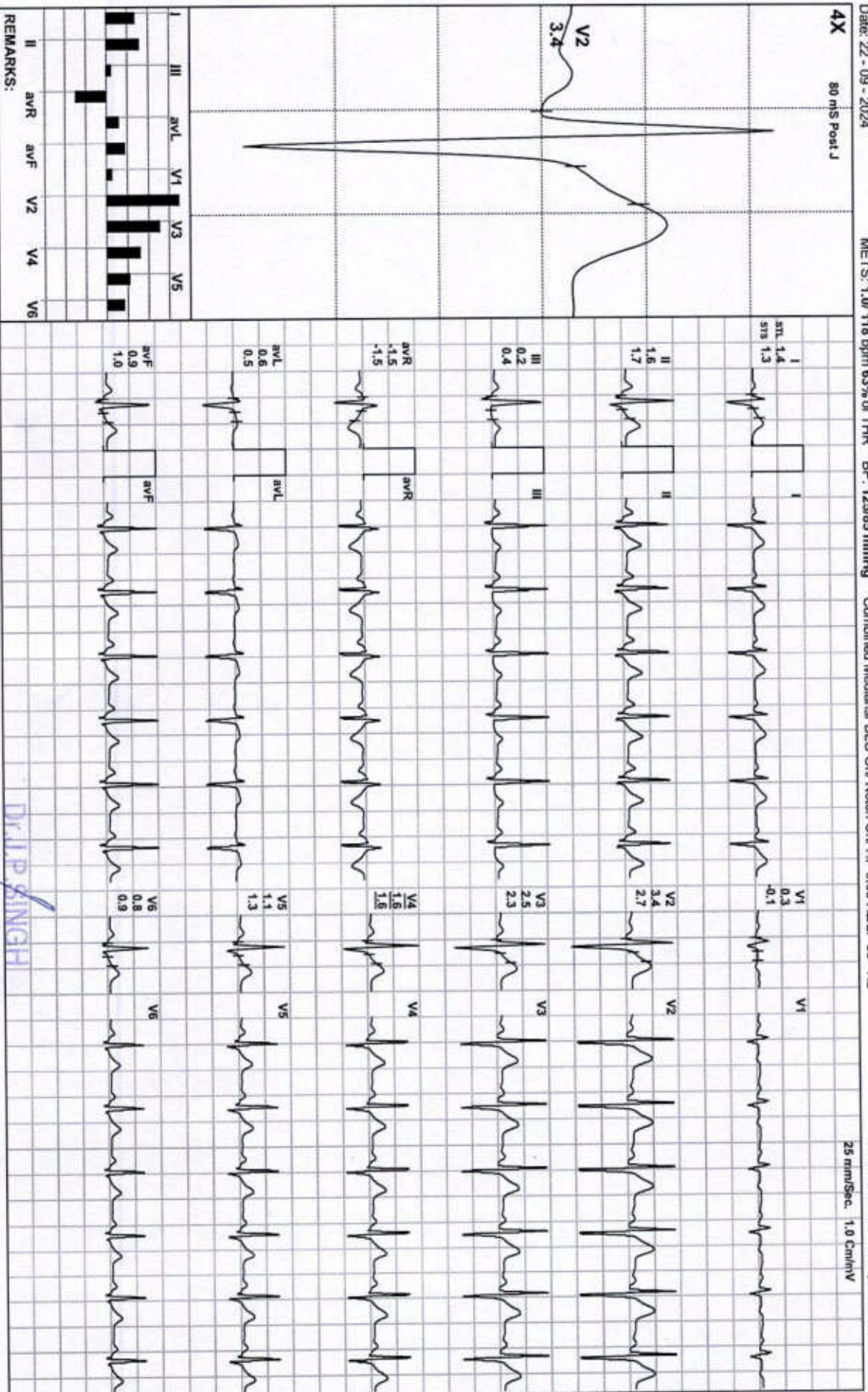

Dr. J.P. SINGH

M.D. (Medicine) FAACP (USA)
 Director & Consultant Physician
 (JPK Hospitals & Trauma Center Pvt.Ltd.)



SUBRATA ROY / 34 Yrs / M / 165 Cms / 67 Kg / HR : 127

Date: 22 - 09 - 2024

METS: 4.71 127 bpm 68% of THR BP: 127/88 mmHg Combined Medians/ BLC On/ Natch On/ HF 0.05 HZ/ LF 35 HZ

EXTime: 03:00 1.7 mph, 10.0%

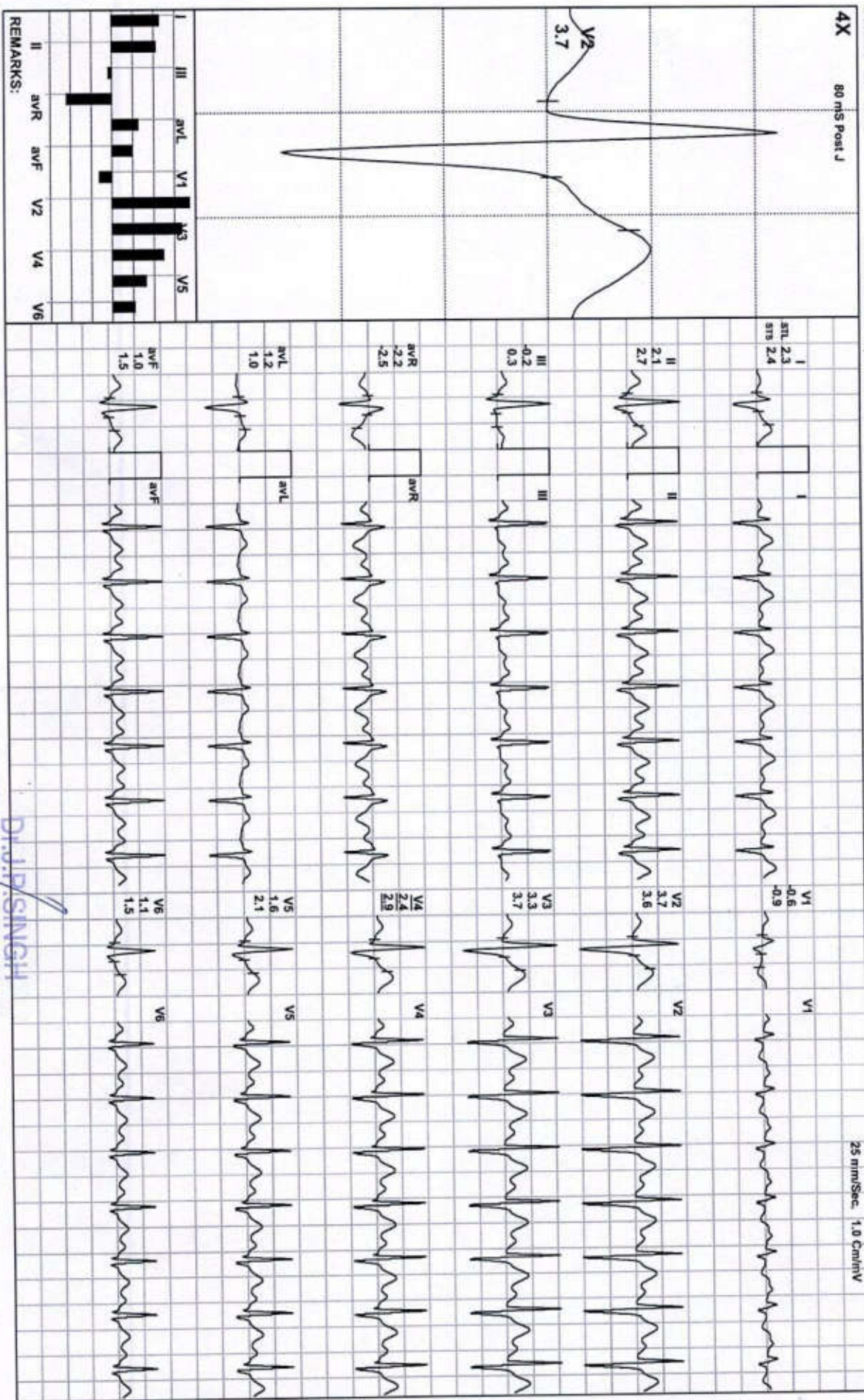

DR. J. P. SINGH

M.D. (Medicine) FACP (USA)
Director & Consultant Physician
(JPK Hospital & Trauma Center Pvt Ltd.)



SUBRATA ROY / 34 Yrs / M / 165 Cms / 67 Kg / HR : 147

Date: 22 - 09 - 2024

METS: 7.1/ 147 bpm 79% of THR BP: 130/90 mmHg Combined Medians/ BLC On/ Natch On/ HF 0.05 Hz/LF 35 Hz

EXTime: 06:00 2.5 mph, 12.0%

4X 60 m/s Post J

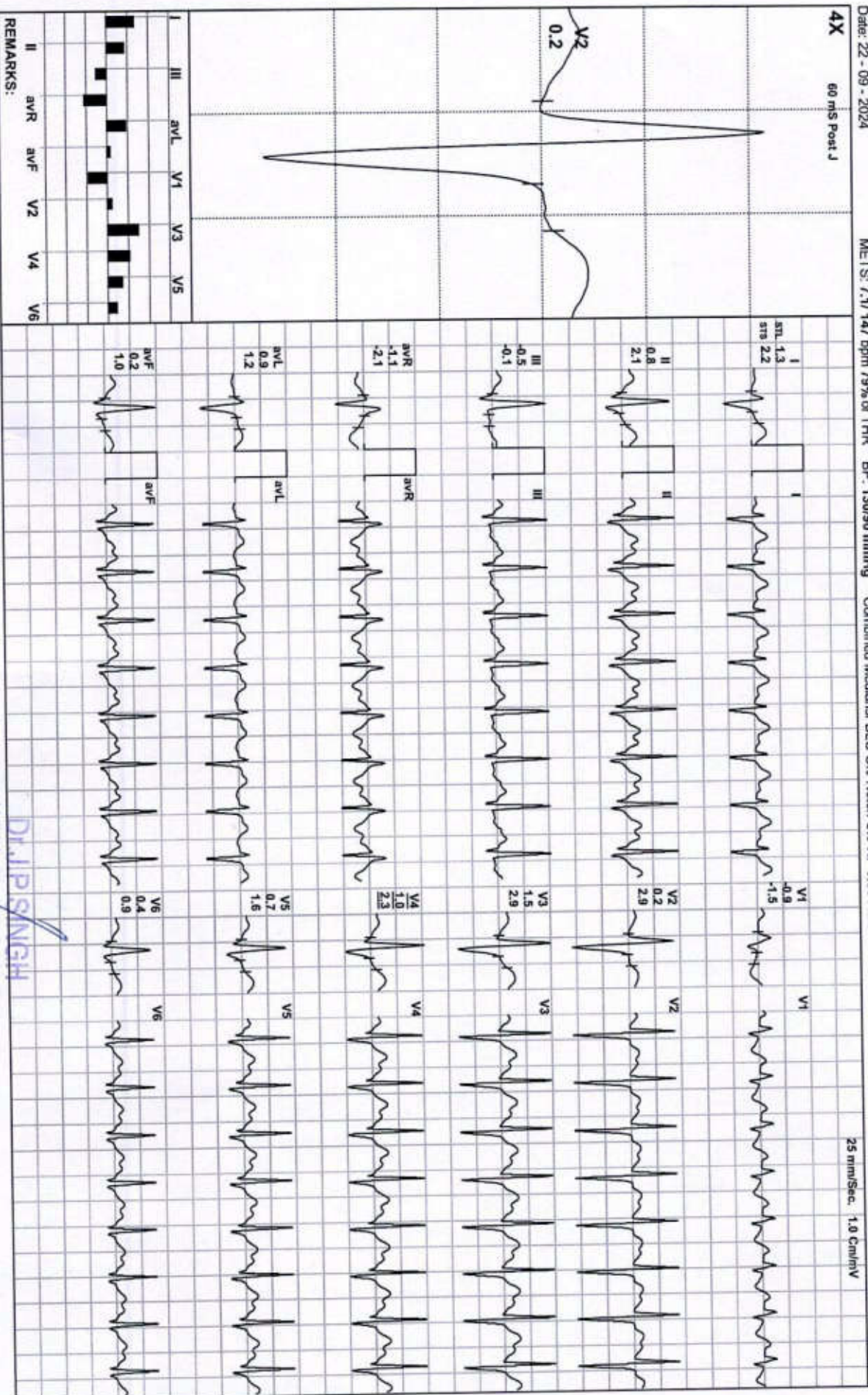

DR. J. P. SINGH

M.D. (Medicine) / FAQP (USA)
 Director & Consultant Physician
 (JPK Hospitals & Trauma Center Pvt.Ltd.)



SUBRATA ROY / 34 Yrs / M / 165 Cms / 67 Kg / HR : 168

Date: 22 - 09 - 2024

MEETS: 10.2 / 168 bpm 90% of THR BP: 132/92 mmHg

Combined Medians/ BLC On/ Natch On/ HF 0.05 Hz/LF 35 Hz

ExTime: 09:00 3.4 mph, 14.0%

4X 60 mS Post J

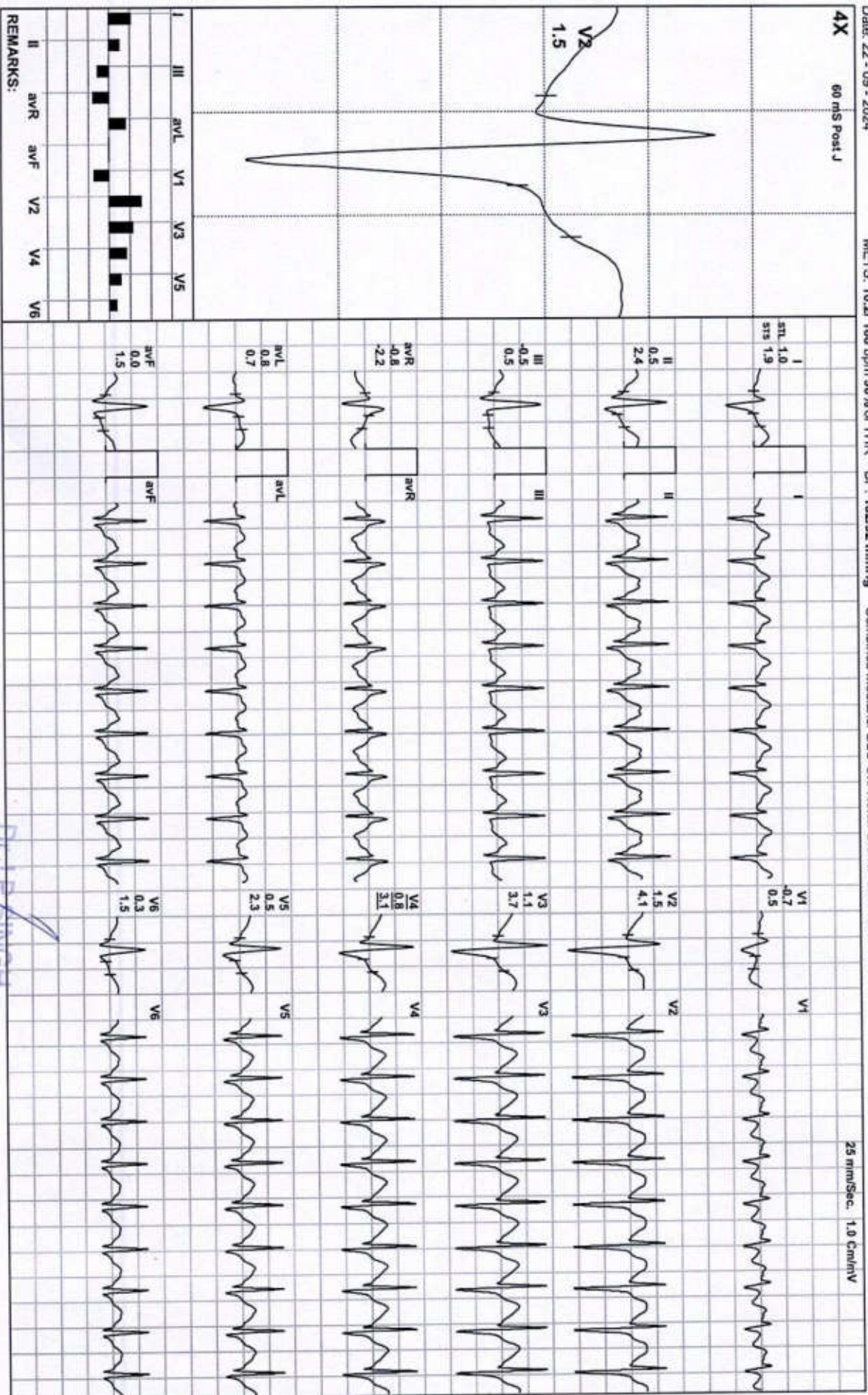

REMARKS:

Dr. J.P. SINGH
 M.D. (Medicine) FACP (USA)
 Director & Consultant Physician
 (JPK Hospitals & Trauma Center Pvt. Ltd.)



SUBRAITA ROY / 34 Yrs / M / 165 Cms / 67 Kg / HR : 174

Date: 22 - 09 - 2024

MEETS: 10.9 / 174 bpm 94% of THR BP- 132/92 mmHg Combined Medians/ BLC On/ Noch On/ HF 0.05 Hz/LF 35 Hz

EXTIME: 09:38 4.2 mph, 16.0%

25 mm/Sec. 1.0 Cm/IV

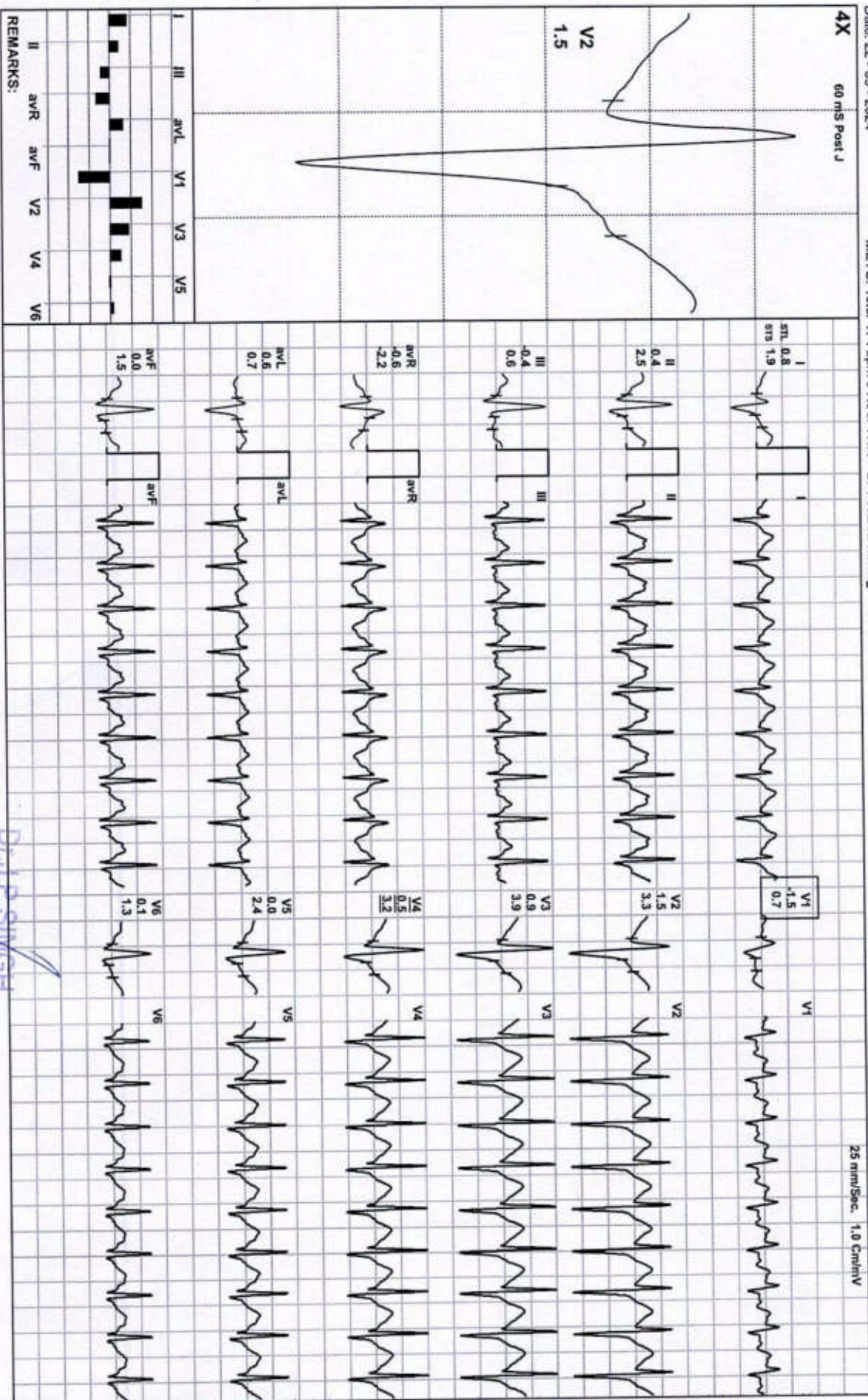

Dr. J.P. SINGH
 M.D. (Medicine) FACP (USA)
 Director & Consultant Physician
 (JPK Hospitals & Trauma Center Pvt.Ltd.)

JPK HOSPITAL AND TRAUMA CENTER PVT LTD.

SUBRATA ROY / 34 Yrs / M / 165 Cms / 67 Kg / HR : 169

Date: 22 - 09 - 2024

METS: 7.3/ 169 bpm 91% of THR BP: 132/92 mmHg Combined Medians/ BLC On/ Natch On/ HF 0.05 Hz/LF 35 Hz

EXTime: 09:38 1.0 mph, 0.0%
25 mm/Sec. 1.0 Cm/IV

Recovery(0:30)

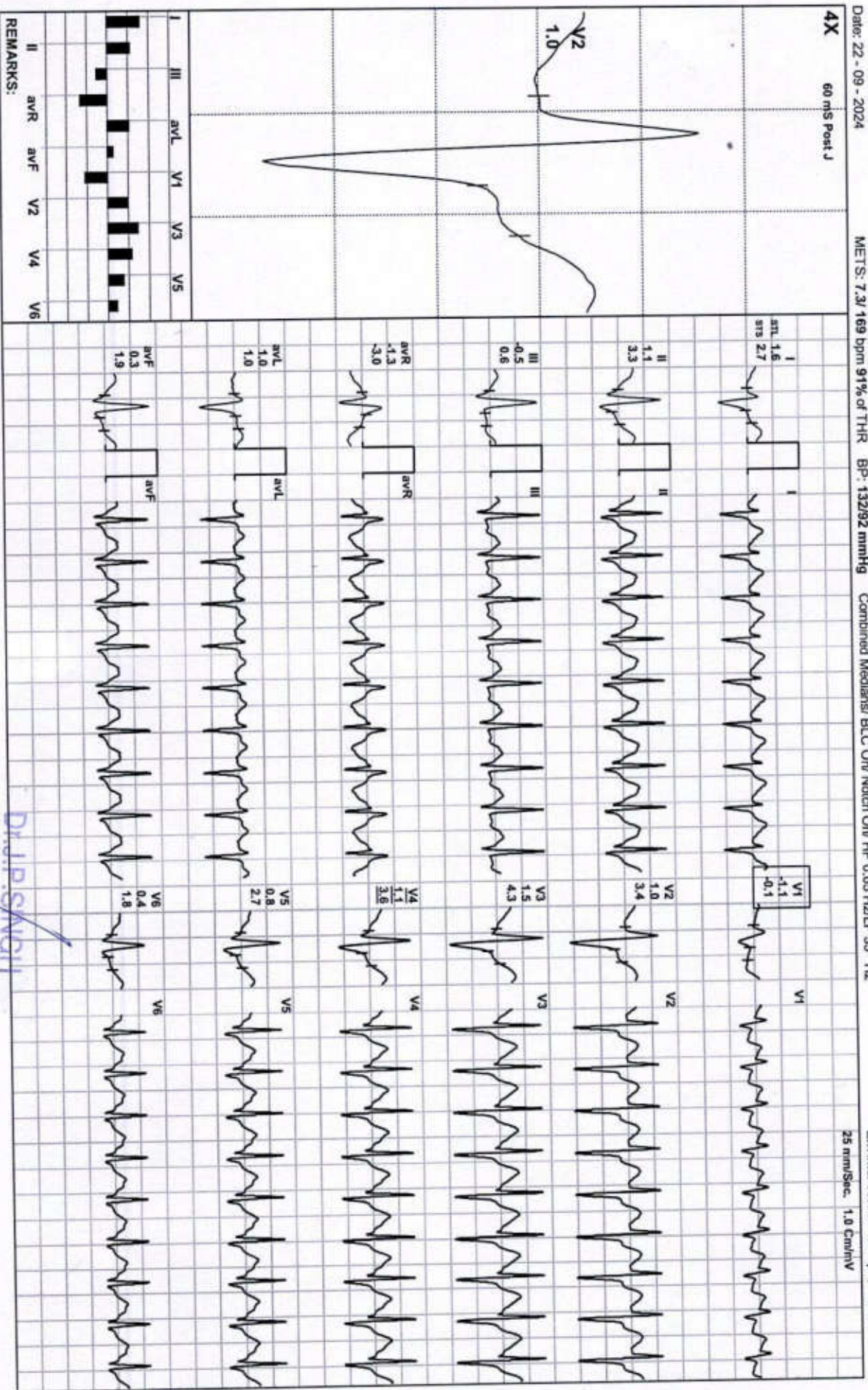

REMARKS:

Dr. J.P. Singh

M.D. (Medicine) / ACP (USA)
Director & Consultant Physician
(JPK Hospitals & Trauma Center Pvt. Ltd.)



SUBRATA ROY / 34 Yrs / M / 165 Cms / 67 Kg / HR : 161

Date: 22 - 09 - 2024

MEETS: 4.3/ 161 bpm 87% of THR BP: 130/90 mmHg Combined Medians/ BLC Or/ Natch Or/ HF 0.05 HZ/LF 35 HZ

EXTIME: 09:38 1.0 mph, 0.0%

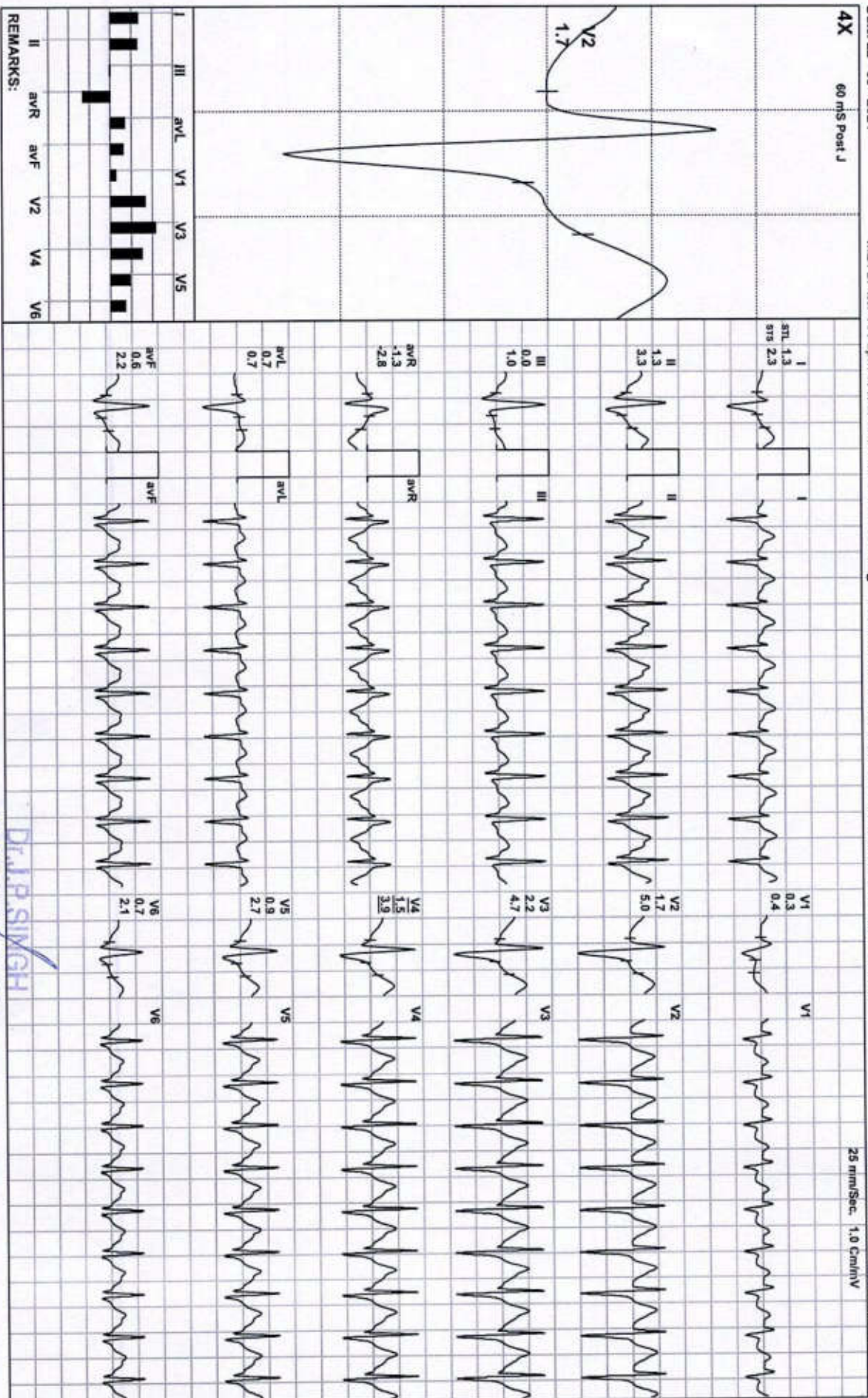

M.D.(Medicine) FRACP (USA)
Director & Consultant Physician
(JPK Hospitals & Trauma Center Pvt.Ltd.)

DR. P. SINGH



SUBRATA ROY / 34 Yrs / M / 165 Cms / 67 Kg / HR : 157

Date: 22 - 09 - 2024

METS: 3.4l 157 bpm 84% of THR BP: 130/90 mmHg Combined Medians/ BLC On/ Natch On/ HF 0.05 Hz/LF 35 Hz

EXTIME: 09:38 0.0 mph, 0.0%

4X 60 mS Post J

25 mm/Sec. 1.0 Cm/Div

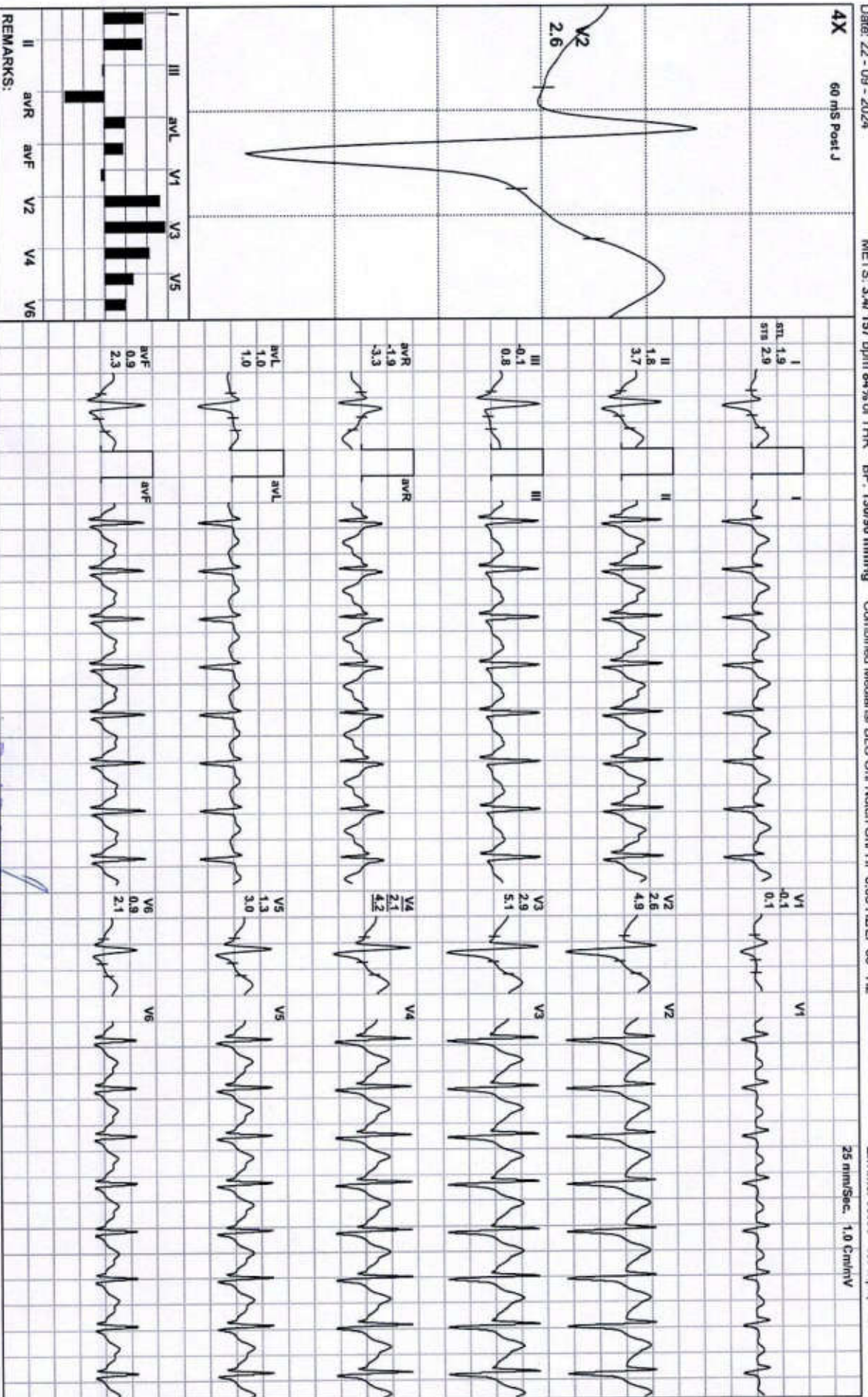

REMARKS:

DR. J.P. SINGH
 M.D. (Medicine) FACP (USA)
 Director & Consultant Physician
 (JPK Hospitals & Trauma Center Pvt.Ltd.)

JPK HOSPITAL AND TRAUMA CENTER PVT LTD.
TATIANAGAR CHAURAHA SULTANPUR Email:

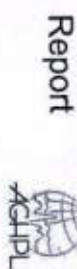

SUBRATA ROY / 34 Yrs / M / 165 Cms / 67 Kg
Date: 22 - 09 - 2024 Technician : **RAKESH SHARMA** Examined By: **DR J P SINGH**
 NonCardiacPain Angina /Non-hypercholesterolemia/Non-Diabetic/Negative Estrogen/Non-Athlete

Stage	Time	Duration	Speed(mph)	Elevation	METS	Rate	%THR	BP	RPP	PVC	Comments
Supine	00:18	0:18	00.0	00.0	01.0	138	74 %	125/85	172	00	
Standing	00:23	0:05	00.0	00.0	01.0	128	69 %	125/85	160	00	
HV	00:27	0:04	00.0	00.0	01.0	128	69 %	125/85	160	00	
Warm Up	00:32	0:05	00.0	00.0	01.0	118	63 %	125/85	147	00	
ExStart	00:39	0:07	00.0	00.0	01.0	118	63 %	125/85	147	00	
BRUCE Stage 1	03:39	3:00	01.7	10.0	04.7	127	68 %	127/88	161	00	
BRUCE Stage 2	06:39	3:00	02.5	12.0	07.1	147	79 %	130/90	191	00	
BRUCE Stage 3	09:39	3:00	03.4	14.0	10.2	168	90 %	132/92	221	00	
PeakEx	10:17	0:38	04.2	16.0	10.9	174	94 %	132/92	229	00	
Recovery	10:47	0:30	01.0	00.0	07.3	169	91 %	132/92	223	00	
Recovery	11:17	1:00	01.0	00.0	04.3	161	87 %	130/90	209	00	
Recovery	11:25	1:08	00.0	00.0	03.4	157	84 %	130/90	204	00	

FINDINGS :

Exercise Time : 09:38
 Max HR Attained : 174 bpm 94% of Target 186
 Max BP Attained : 132/92 (mm/Hg)
 Max Workload Attained : 10.9 Good response to induced stress
 Max ST Dep Lead & Avg ST Value: V1 & -1.5 mm in PeakEx
 Test End Reasons : Test Complete

REPORT :

TEST OBJECTIVE : ROUTINE CHECK UP
 ACTIVITY : VERY ACTIVE

Dr. J.P. SINGH
 M.D.(Medicine) / ACP (USA)
 Director & Consultant Physician
 (JPK Hospitals & Trauma Center Pvt.Ltd.)

Doctor : **DR J.P.SINGH**

OTHER INVESTIGATION : NO
REASON FOR TERMINATION : TEST COMPLETE
EXERCISE TOLERANCE : GOOD
EXERCISE INDUCED ARRHYTHMIAS : NO
HAEMODYNAMIC RESPONSE : NORMAL
CHRONOTROPIC RESPONSE : NORMAL
FINAL IMPRESSION : STRESS TEST IS NEGATIVE FOR EXERCISE INDUCED ISCHAEMIC HEART DISEASE

Dr. J.P. SINGH
M.D. (Medicine), FACP (USA)
Director & Consultant Physician
(JPK Hospitals & Trauma Center Pvt.Ltd.)

