

Patient Name Mr. Ankit Garg MRN: 162157 Age 35 Sex M Date/Time 17/02/24

Investigations : (Please Tick)

Mob No.
H - 172
W - 86
BP - 133/80
P - 68

- CBC
- ESR
- CRP
- S-Vit D3
- S-Vit B12
- RBS
- B Sugar - F/PP
- A1C
- LFT/KFT
- PT
- INR
- RA Factor
- Anti CCP
- HLA B27
- ANA
- HIV
- HBsAg
- Anti HCV

Refer to me

Vitals

- B.P.
-
- SPO2
- Temp

[Signature]
Dr. Bhawna Garg
MBBS, DNB, FGDHA
Reg. No. - 4718035
Deputy Medical Superintendent
RJN Apollo Spectra Hospitals

Medical Illness

- Hypertension
- Diabetes
- Thyroid
- Cardiac Disease
- Drug Allergies

Next Appointment/Follow up

Signature :

Patient NAME : Mr.ANKIT SHRIVASTAVA	Collected : 17/Feb/2024 09:53AM
Age/Gender : 35 Y 0 M 0 D /M	Received : 17/Feb/2024 10:12AM
UHID/MR NO : ILK.00038127	Reported : 17/Feb/2024 11:13AM
Visit ID : ILK.112110	Status : Final Report
Ref Doctor : Dr.ARCOFEMI HEALTHCARE LIMITED	Client Name : INSTA

DEPARTMENT OF HEMATOLOGY

COMPLETE BLOOD COUNT- CBC / HAEMOGRAM , WHOLE BLOOD EDTA

Haemoglobin (Hb%)	15.8	gm%	14.0-17.0	Cyanmeth
P.C.V (Hematocrit)	47.3	%	40-54	Cell Counter
RBC Count	5.6	Mill./cu mm	4.00-5.50	Cell Counter
Mean Corpuscular Volume(MCV)	84.9	fL	76-96	Calculated
Mean Corpuscular Hb. (MCH)	28.4	pg	27.0-32.0	Calculated
Mean Corp. Hb. Conc.(MCHC)	33.4	g/dl	30.0-35.0	Calculated
RDW	14.5	%	11-16	Calculated
Total WBC count (TLC)	7,600	/cu mm	4000-11000	Cell Counter

Differential Count by Flowcytometry/Microscopy

Neutrophils	60.1	%	50-70	Cell Counter
Lymphocytes	27.4	%	20-40	
Monocytes	5.3	%	01-10	Cell Counter
Eosinophils	6.7	%	01-06	Cell Counter
Basophils	0.5	%	00-01	Cell Counter

Absolute Leucocyte Count

Neutrophil (Abs.)	4,568	per cumm	2000 - 8000	Calculated
Lymphocyte (Abs.)	2082	per cumm	600-4000	Calculated
Monocyte (Abs.)	403	per cumm	0-600	Calculated
Eosinophil (Abs.)	509	per cumm	40-440	Calculated
Basophils (Abs.)	38	per cumm	0-110	Calculated
Platelet Count	2.20	Lac/cmm	1.50-4.00	Cell Counter

ERYTHROCYTE SEDIMENTATION RATE (ESR)

Erythrocyte Sedimentation Rate (ESR)	18	mm 1st hr.	0-20	Wester Green
--------------------------------------	----	------------	------	--------------

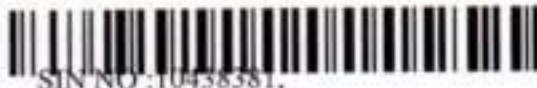

SIN NO : 10438581

A.K. Rajan

DR. ASHOK KUMAR
M.D. (PATH)

RJN Apollo Spectra Hospitals

18, Vikas Nagar, Near Sai Baba Temple, Gwalior - 474009 (M.P.) Ph.: 0751-2454600, Mob. : 8269663137, Email: ipc.rjn@gmail.com

• Results may vary from lab to lab and from time to time for the same parameter for the same patient • Assays are performed in accordance with standard procedures.
• In case of disparity test may be repeated immediately • This report is not valid for medico-legal purpose.

Patient NAME : Mr.ANKIT SHRIVASTAVA	Collected : 17/Feb/2024 09:53AM
Age/Gender : 35 Y 0 M 0 D /M	Received : 17/Feb/2024 10:12AM
UHID/MR NO : ILK.00038127	Reported : 17/Feb/2024 11:13AM
Visit ID : ILK.112110	Status : Final Report
Ref Doctor : Dr.ARCOFEMI HEALTHCARE LIMITED	Client Name : INSTA

DEPARTMENT OF HEMATOLOGY

BLOOD GROUPING(A,B,O) AND RH FACTOR , WHOLE BLOOD EDTA

Blood Grouping	O			Slide/Tube Agglutination
Rh (D) Type	POSITIVE			Slide/Tube Agglutination

BLOOD PICTURE - PERIPHERAL SMEAR EXAMINATION , WHOLE BLOOD EDTA

RBC'S : Normocytic Normochromic RBC's.

No cytoplasmic inclusions or hemoparasite seen.

WBC'S : Normal in number , morphology and distribution. No toxic granules seen.

No abnormal cell seen.

PLATELETS : Adequate on smear .

IMPRESSION ; NORMOCYTIC NORMOCHROMIC BLOOD PICTURE.



SIN NO : 10438381,

A.K. Rajan

DR. ASHOK KUMAR
M.D. (PATH)

Patient NAME : Mr.ANKIT SHRIVASTAVA	Collected : 17/Feb/2024 09:53AM
Age/Gender : 35 Y 0 M 0 D /M	Received : 17/Feb/2024 10:12AM
UHID/MR NO : ILK.00038127	Reported : 17/Feb/2024 11:14AM
Visit ID : ILK.112110	Status : Final Report
Ref Doctor : Dr.ARCOFEMI HEALTHCARE LIMITED	Client Name : INSTA

DEPARTMENT OF BIOCHEMISTRY-ROUTINE

Test Name	Result	Unit	Bio. Ref. Range	Method
-----------	--------	------	-----------------	--------

GLUCOSE - FASTING (FBS) , NAF PLASMA

Fasting Glucose	94.	mg/dL	65-110	God - Pod
-----------------	-----	-------	--------	-----------

Ref.for Biological Reference Intervals: American Diabetic Assiation.

GLUCOSE, POST PRANDIAL (PP), 2 HOURS (POST MEAL) , FLUORIDE PLASMA

Post Prandial Glucose	115.0	mg/dL	90-140	2hrs. after...gm glucose/lunch
-----------------------	-------	-------	--------	-----------------------------------

Ref.for Biological Reference Intervals: American Diabetic Assiation.



SIN NO : 10458581,

A.K. Rajan

DR. ASHOK KUMAR
M.D. (PATH)

Patient NAME : Mr.ANKIT SHRIVASTAVA	Collected : 17/Feb/2024 09:53AM
Age/Gender : 35 Y 0 M 0 D /M	Received : 17/Feb/2024 10:12AM
UHID/MR NO : ILK.00038127	Reported : 17/Feb/2024 11:14AM
Visit ID : ILK.112110	Status : Final Report
Ref Doctor : Dr.ARCOFEMI HEALTHCARE LIMITED	Client Name : INSTA

DEPARTMENT OF BIOCHEMISTRY-ROUTINE

Test Name	Result	Unit	Bio. Ref. Range	Method
-----------	--------	------	-----------------	--------

GLYCOSYLATED HAEMOGLOBIN (GHB/HBA1C) , WHOLE BLOOD EDTA

Glycosylated Haemoglobin HbA1c	5.4	%	Normal: <5.7 Pre-Diabetes: 5.7-6.4 Diabetes: 6.5	NEPHELOMETRY
Approximate mean plasma glucose	108.85			Calculated

Ref.for Biological Reference Intervals: American Diabetes Association.

INTERPRETATION:

The A1C test measures your average blood glucose for the past 2 to 3 months. Diabetes is diagnosed at an A1C of greater than or equal to 6.5%.

Therapeutic goals for glycoemic control (ADA)

-Adults:

- Goal of therapy: <7.0% HbA1c
- Action suggested: >8.0% HbA1c

-Pediatric patients:

- Toddlers and preschoolers: <8.5% (but >7.5%)
- School age (6-12 years): <8%
- Adolescents and young adults (13-19 years): <7.5%

Page 4 of 9



SIN NO : 10438381,

A.K. Fajana

DR. ASHOK KUMAR
M.D. (PATH)

RJN Apollo Spectra Hospitals

18, Vikas Nagar, Near Sai Baba Temple, Gwalior - 474009 (M.P.) Ph.: 0751-2454600, Mob. : 8269663137, Email: ipc.rjn@gmail.com

• Results may vary from lab to lab and from time to time for the same parameter for the same patient • Assays are performed in accordance with standard procedures.
• In case of disparity test may be repeated immediately. • This report is not valid for medico legal purpose.

Patient NAME : Mr.ANKIT SHRIVASTAVA	Collected : 17/Feb/2024 09:53AM
Age/Gender : 35 Y 0 M 0 D /M	Received : 17/Feb/2024 10:12AM
UHID/MR NO : ILK.00038127	Reported : 17/Feb/2024 11:14AM
Visit ID : ILK.112110	Status : Final Report
Ref Doctor : Dr.ARCOFEMI HEALTHCARE LIMITED	Client Name : INSTA

DEPARTMENT OF BIOCHEMISTRY-ROUTINE

Test Name	Result	Unit	Bio. Ref. Range	Method
-----------	--------	------	-----------------	--------

COMPLETE KIDNEY PROFILE (RFT/KFT) , SERUM

Urea	19.58	mg/dL	13.0-43.0	Urease
Creatinine	0.7	mg/dL	0.5-1.3	Enzymatic
Uric Acid	6.1	mg/dL	3.5-7.2	Urease
Sodium	139.0	Meq/L	135-155	Direct ISE
Potassium	4.4	Meq/L	3.5-5.5	Direct ISE
Chloride	103.0	mmol/L	96-106	Direct ISE
Calcium	9.9	mg/dL	8.6-10.0	OCPC
Phosphorous	2.9	mg/dL	2.5-5.6	PMA Phenol
BUN	9.15	mg/dL	6.0-20.0	Reflect Spectrothoto

Page 5 of 9



SIN NO : 10458581,

A.K. Rajong

DR. ASHOK KUMAR
M.D. (PATH)

RJN Apollo Spectra Hospitals

18, Vikas Nagar, Near Sai Baba Temple, Gwalior - 474009 (M.P.) Ph.: 0751-2454600, Mob. : 8269663137, Email: ipc.rjn@gmail.com

• Results may vary from lab to lab and from time to time for the same parameter for the same patient • Assays are performed in accordance with standard procedures.
• In case of disparity test may be repeated immediately. • This report is not valid for medico legal purpose.

Patient NAME : Mr.ANKIT SHRIVASTAVA	Collected : 17/Feb/2024 09:53AM
Age/Gender : 35 Y 0 M 0 D /M	Received : 17/Feb/2024 10:12AM
UHID/MR NO : ILK.00038127	Reported : 17/Feb/2024 11:14AM
Visit ID : ILK.112110	Status : Final Report
Ref Doctor : Dr.ARCOFEMI HEALTHCARE LIMITED	Client Name : INSTA

DEPARTMENT OF BIOCHEMISTRY-ROUTINE

Test Name	Result	Unit	Bio. Ref. Range	Method
LIPID PROFILE , SERUM				
Type OF Sample	SERUM			
Total Cholesterol	126.0	mg/dl	up to 200	End Point
Total Triglycerides	65.0	mg/dL	Borderline High Risk : 150-199 High Risk: 200-499 Very High Risk: >500	End Point
HDL Cholesterol	47.0	mg/dL	Optimal: >55 Border Line High Risk: 35-55 High Risk:- <35	Reflect Spectrothoto
Non - HDL Cholesterol	79	mg/dL	<130	
LDL Cholesterol	66	mg/dL	49-172	Reflect Spectrothoto
VLDL Cholesterol	13	mg/dL	5.0-40.0	Reflect Spectrothoto
Chol / HDL Ratio	2.68		Low Risk : 3.3-4.4 Average Risk : 4.5-7.1 Moderate Risk : 7.2-11.0 High Risk : >11.0	CALCULATED

Page 6 of 9



SIN NO : 10438381,

A.K. Rajan

DR. ASHOK KUMAR
M.D. (PATH)

RJN Apollo Spectra Hospitals

18, Vikas Nagar, Near Sai Baba Temple, Gwalior - 474009 (M.P.) Ph.: 0751-2454600, Mob. : 8269663137, Email: ipc.rjn@gmail.com

• Results may vary from lab to lab and from time to time for the same parameter for the same patient • Assays are performed in accordance with standard procedures.
• In case of disparity test may be repeated immediately. • This report is not valid for medico legal purpose.

Patient NAME : Mr.ANKIT SHREIVASTAVA	Collected : 17/Feb/2024 09:53AM
Age/Gender : 35 Y 0 M 0 D /M	Received : 17/Feb/2024 10:12AM
UHID/MR NO : ILK.00038127	Reported : 17/Feb/2024 11:14AM
Visit ID : ILK.112110	Status : Final Report
Ref Doctor : Dr.ARCOFEMI HEALTHCARE LIMITED	Client Name : INSTA

DEPARTMENT OF BIOCHEMISTRY-ROUTINE

Test Name	Result	Unit	Bio. Ref. Range	Method
LIVER FUNCTION TEST (LFT) WITH GGT , SERUM				
Total Bilirubin	0.6	mg/dL	0.2-1.2	Jendrassik-Grof
Direct Bilirubin	0.2	mg/dL	0.0-0.3	Jendrassik-Grof
Indirect Bilirubin	0.4	mg/dL	0.0-0.9	Calculated
SGOT / AST	24.0	U/L	1-30	UV Kinetic (IFCC)
SGPT / ALT	48.0	U/L	1-45	UV Kinetic (IFCC)
Alkaline Phosphatase	141.0	U/L	43-115	PNPP
Gamma Glutaryl Transferase (GGT)	40.0	U/L	0.0-55.0	Reflect Spectrophoto
Total Protein	7.6	g/dl	6.4-8.3	Biuret
Albumin	4.8	g/dL	3.5-5.2	BCG
Globulin	2.8	g.dl	2.0-3.5	Calculated
A/G Ratio	1.71	%	1.0-2.3	Calculated

Page 7 of 9



SIN NO : 10438381,

A.K. Rajan

DR. ASHOK KUMAR
M.D. (PATH)

RJN Apollo Spectra Hospitals

18, Vikas Nagar, Near Sai Baba Temple, Gwalior - 474009 (M.P.) Ph.: 0751-2454600, Mob. : 8269663137, Email: ipc.rjn@gmail.com

• Results may vary from lab to lab and from time to time for the same parameter for the same patient • Assays are performed in accordance with standard procedures.
• In case of disparity test may be repeated immediately • This report is not valid for medico legal purpose.

Patient NAME : Mr.ANKIT SHRIVASTAVA	Collected : 17/Feb/2024 09:53AM
Age/Gender : 35 Y 0 M 0 D /M	Received : 17/Feb/2024 02:06PM
UHID/MR NO : ILK.00038127	Reported : 17/Feb/2024 02:27PM
Visit ID : ILK.112110	Status : Final Report
Ref Doctor : Dr.ARCOFEMI HEALTHCARE LIMITED	Client Name : INSTA

DEPARTMENT OF BIOCHEMISTRY-SPECIAL

Test Name	Result	Unit	Bio. Ref. Range	Method
-----------	--------	------	-----------------	--------

THYROID PROFILE-I , SERUM

Triiodothyronine Total (TT3)	1.44	ng/dL	0.6-1.8	Chemilluminescence
Thyroxine (TT4)	9.85	µg/dL	4.5-10.9	Chemilluminescence
Thyroid Stimulating Hormone (TSH)	1.742	µIU/ml	0.35-5.50	Chemilluminescence

COMMENT :- Above mentioned reference ranges are standard reference ranges.

AGE RELATED GUIDELINES FOR REFERENCE RANGES FOR TSH

TSH	NEW BORN	INFANT	CHILD	ADULT
(µ IU/ml)	0.52-38.9	1.7-9.1	0.7-6.4	0.3-5.6

PREGNANCY RELATED GUIDELINES FOR REFERENCE RANGES FOR TSH

TSH	1st Trimester	2nd & 3rd Trimester
(µ IU/ml)	0.2 - 2.5	0.3 - 3.0

NOTE: TSH levels are subject to circadian variation, reaching peak levels between 2-4 AM and at a minimum between 6-10 PM. Dose and time of drug intake also influence the test result.

Ultrasensitive kits used.

Serum T3/ FT3 , T4/FT4 and TSH measurements form three components of thyroid screening panel.

- Primary hypothyroidism is accompanied by elevated serum T3 & T4 values alongwith depressed TSH level.
- Primary hypothyroidism is accompanied by elevated serum T3 & T4 values & elevated serum TSH level.
- Normal T3 & T4 levels with high TSH indicate mild / subclinical HYPOTHYROIDISM.
- slightly elevated T3 levels may be found in pregnancy and in estrogen therapy while depressed levels may be encountered in severe illness, malnutrition, renal failure and during therapy with drugs like propranolol .
- Although elevated TSH levels are nearly always indicative of primary hypothyroidism. Rarely they can result from TSH secreting pituitary tumours (secondary hyperthyroidism).



A. K. Rajan

DR. ASHOK KUMAR
M.D. (PATH)

Patient NAME : Mr.ANKIT SHRIVASTAVA	Collected : 17/Feb/2024 09:53AM
Age/Gender : 35 Y 0 M 0 D /M	Received : 17/Feb/2024 10:12AM
UHID/MR NO : ILK.00038127	Reported : 17/Feb/2024 02:31PM
Visit ID : ILK.112110	Status : Final Report
Ref Doctor : Dr.ARCOFEMI HEALTHCARE LIMITED	Client Name : INSTA

DEPARTMENT OF CLINICAL PATHOLOGY

Test Name	Result	Unit	Bio. Ref. Range	Method
-----------	--------	------	-----------------	--------

CUE - COMPLETE URINE ANALYSIS , URINE

Physical Examination

Colour	PALE YELLOW			Visual
Appearance	Clear			Visual
pH	6.0		5.0-7.5	Dipstick
Specific Gravity	1.025		1.002-1.030	Dipstick

Chemical Examination

Albumin Urine/ Protein Urine	NIL		NIL	Dipstick/Heat Test
Glucose Urine	NIL		NIL	Dipstick/Benedict
Urobilinogen	NIL		NIL	Dipstick/Ehrlichs
Ketones	NIL		NIL	Dipstick/Rotheras
Bile Salts	ABSENT		ABSENT	Dipstick
Bile Pigments	ABSENT		ABSENT	Dipstick/Fouchets
Nitrite	ABSENT		ABSENT	Dipstick

Microscopic Examination.

Pus Cells	1-2	/Hpf	0-2	
Epithelial Cells	2-3	Hpf	<10	
RBC	ABSENT	/Hpf	ABSENT	
Casts	ABSENT		ABSENT	
Crystals	ABSENT		ABSENT	
Bacteria	NORMALLY PRESENT		NORMALLY PRESENT	
Budding Yeast Cells	Absent		Absent	

***** End Of Report *****



SIN NO :10458381,

A.K. Rajan

DR. ASHOK KUMAR
M.D. (PATH)

RJN Apollo Spectra Hospitals

18, Vikas Nagar, Near Sai Baba Temple, Gwalior - 474009 (M.P.) Ph.: 0751-2454800, Mob. : 8269663137, Email: ipc.rjn@gmail.com

- Results may vary from lab to lab and from time to time for the same parameter for the same patient • Assays are performed in accordance with standard procedures.
- In case of disparity test may be repeated immediately. • This report is not valid for medico legal purpose.

Patient name	MR. ANKIT SHRIVASTAVA	Age/sex	35Y/M
Ref. By	162156	Date	17.02.24

XRAY CHEST

- The lung fields appear clear.
- Bilateral C.P. angles appear clear.
- Cardiac size within normal limits.
- Soft tissue shadow and bony thoracic cage appears normal.

Please correlate clinically.

DR. ANOOP ARYA (SINGHAL)
DMRD, DNB (RADIODIAGNOSIS)

BRUCE: Total Exercise Time 07:10
 Max HR: 160 bpm 86% of max predicted 185 bpm HR at rest: 82
 Max BP: 140/100 mmHg Max RPP: 20440 mmHg*bpm
 Maximum Workload: 11.20 METS
 Max. ST: -0.75 mm, 0.00 mV/s in III; EXERCISE STAGE 2 05:00
 Arrhythmias: A:4
 ST/HR index: 0.51 μ V/bpm
 Location Number: * 0 *

Phase Name	Stage Name	Time in Stage	Speed (mph)	Grade (%)	Workload (METS)	HR (bpm)	BP (mmHg)	RPP (mmHg*bpm)	VE (/min)	ST Level (III mm)	Comment
PRETEST	SUPINE	00:34	0.50	0.00	1.1	80			0	0.00	
EXERCISE	STAGE 1	03:00	2.20	10.00	5.7	127	130/90	16510	0	-0.35	
	STAGE 2	03:00	3.00	12.00	8.2	150	140/100	21000	0	-0.60	
	STAGE 3	01:11	3.80	14.00	11.2	160			0	-0.40	
RECOVERY		03:03	0.00	0.00	1.0	107	130/90	13910	0	0.10	

Test is Negative for Exercise Induced Ischemia.

Dr. Abhishek Sharma
 Cardiologist

SHRIVASTAVA, ANKIT
Patient ID 162156
02/17/2024
10:54:45am

Linked Medians
PRETEST
SUPINE
00:15

BRUCE
0.0 mph
0.0 %

RATAN JYOTI DALMIA HEART INSTITUTE

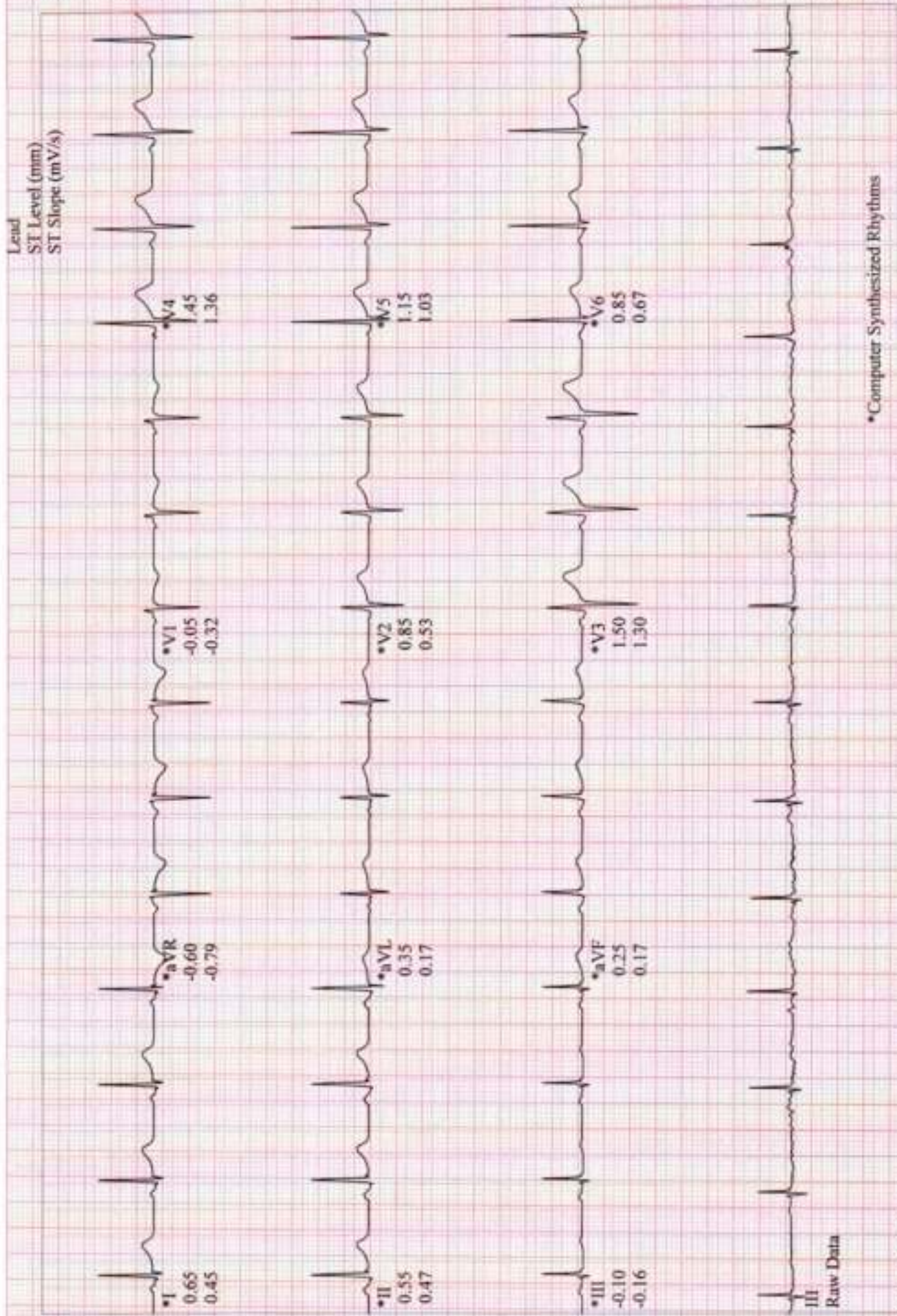

SHRIVASTAVA, ANKIT

Patient ID 162156

02/17/2024

10:57:52am

Linked Medians

EXERCISE

STAGE 1

02:50

BRUCE

2.2 mph

10.0 %

RATAN JYOTI DALMIA HEART INSTITUTE

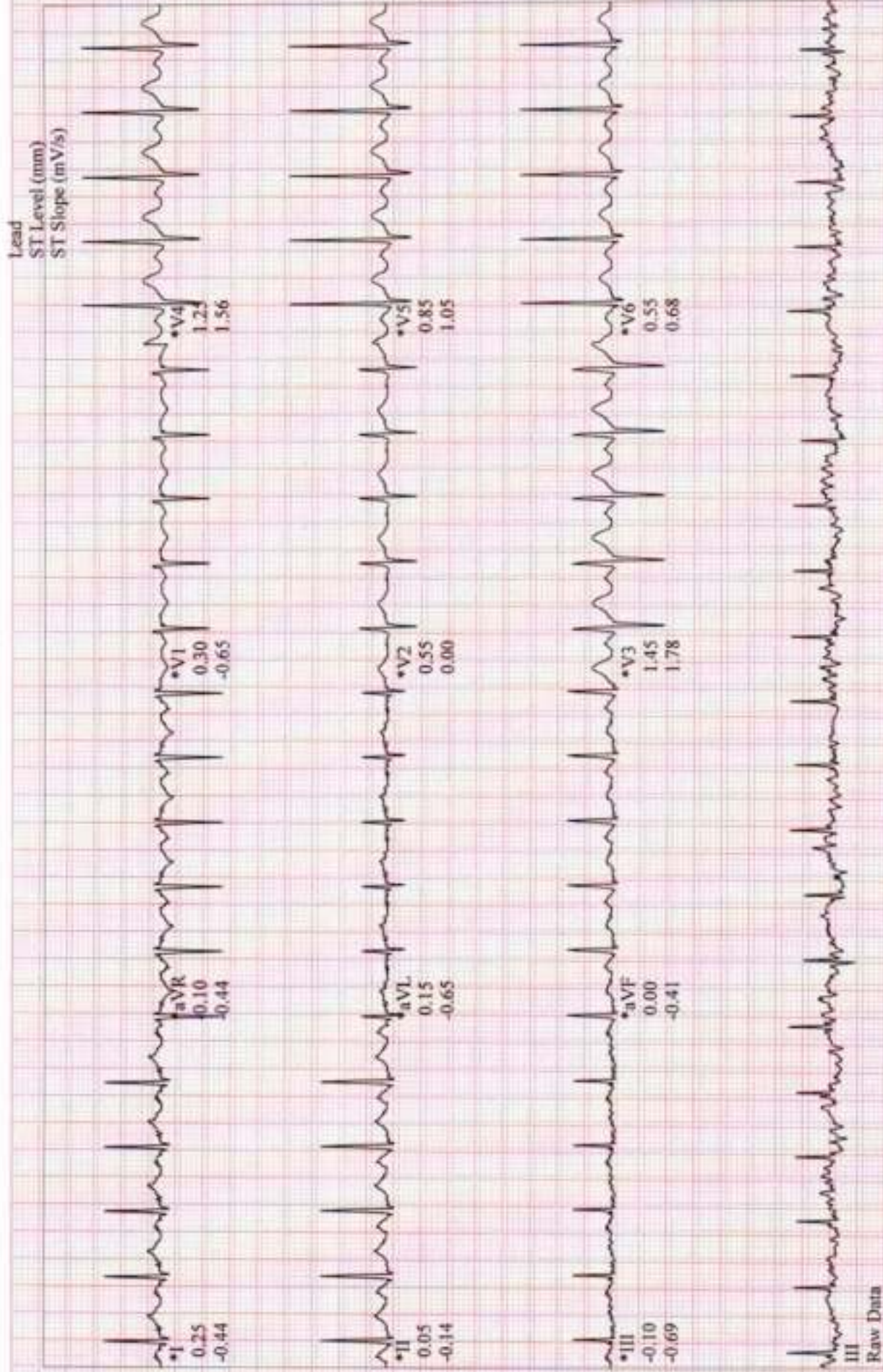

*Computer Synthesized Rhythms

SHRIVASTAVA, ANKIT
Patient ID 162156
02/17/2024
11:00:52am

Linked Medians
EXERCISE
STAGE 2
05:50

BRUCE
3.0 mph
12.0 %

RATAN JYOTI DALMIA HEART INSTITUTE

150 bpm
140/100 mmHg

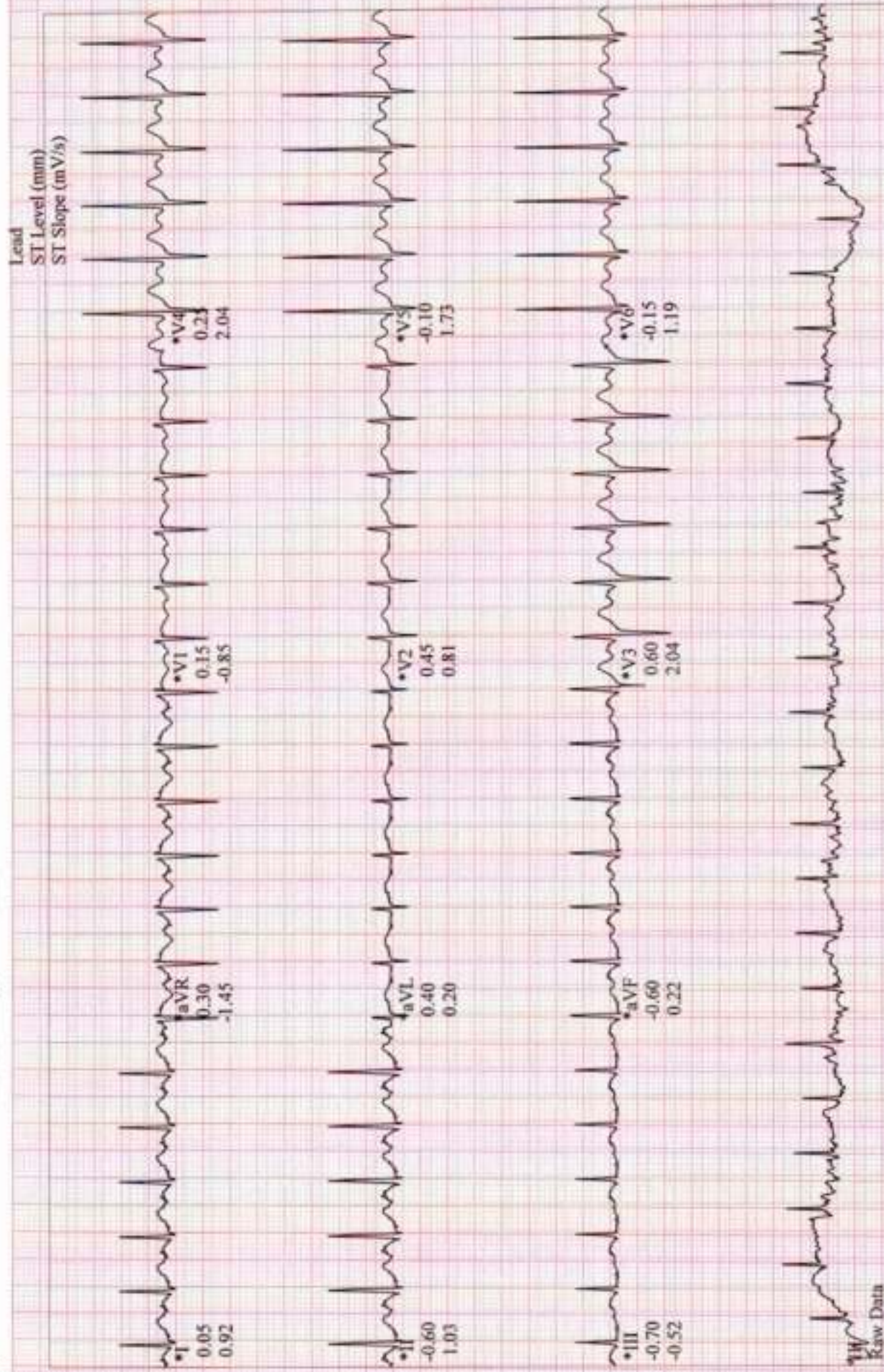

*Computer Synthesized Rhythms

SHRIVASTAVA, ANKIT
Patient ID 162156
02/17/2024
11:02:12am

160 bpm

Linked Medians
EXERCISE
STAGE 3
07:09

BRUCE
3.8 mph
14.0 %

RATAN JYOTI DALMIA HEART INSTITUTE

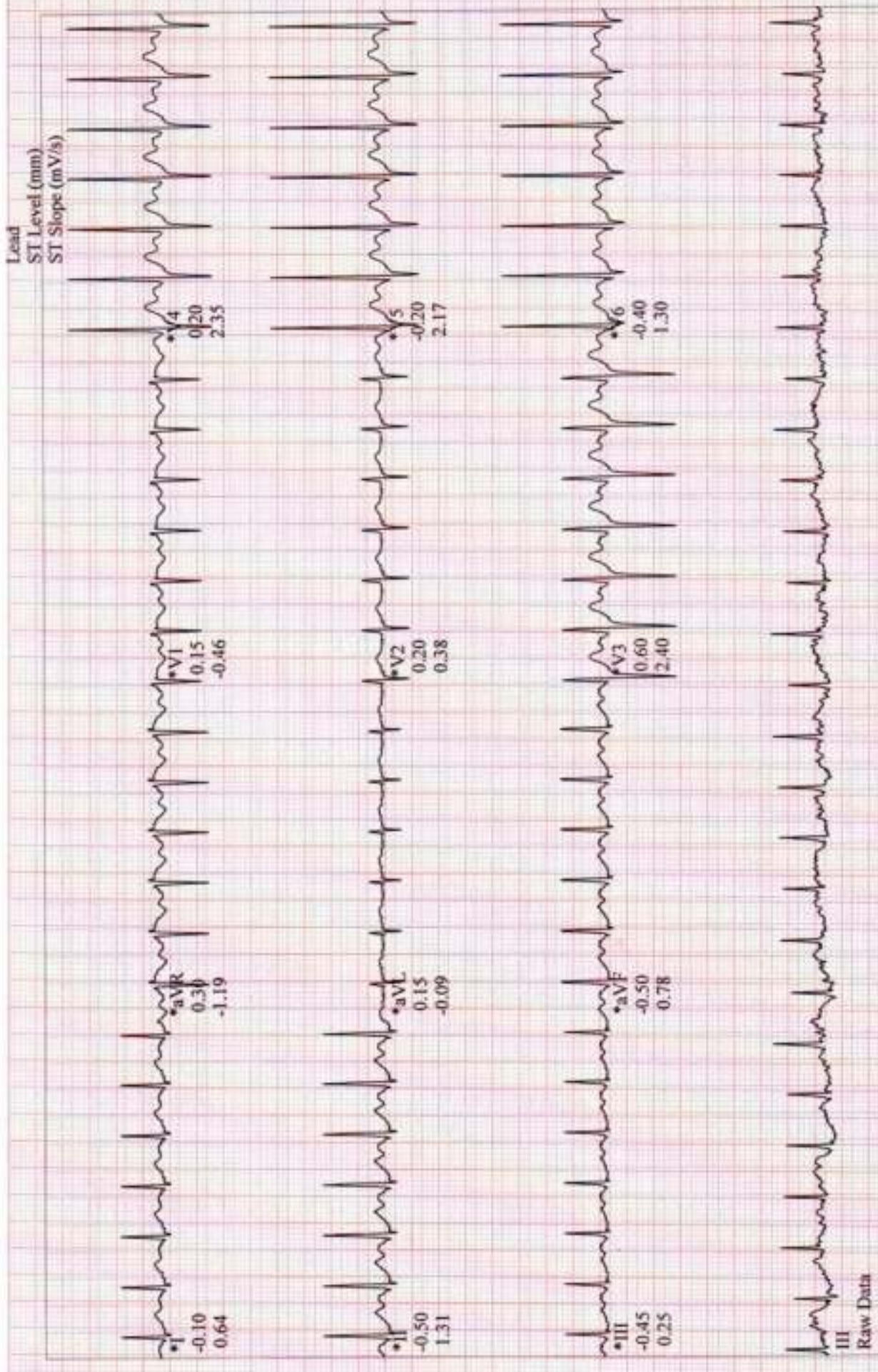

*Computer Synthesized Rhythms

SHRIVASTAVA, ANKIT

Patient ID 162156

02/17/2024

11:02:13am

Linked Medians (PEAK EXERCISE)

EXERCISE

STAGE 3

07:11

RATAN JYOTI DALMIA HEART INSTITUTE

BRUCE

3.8 mph

14.0 %

160 bpm

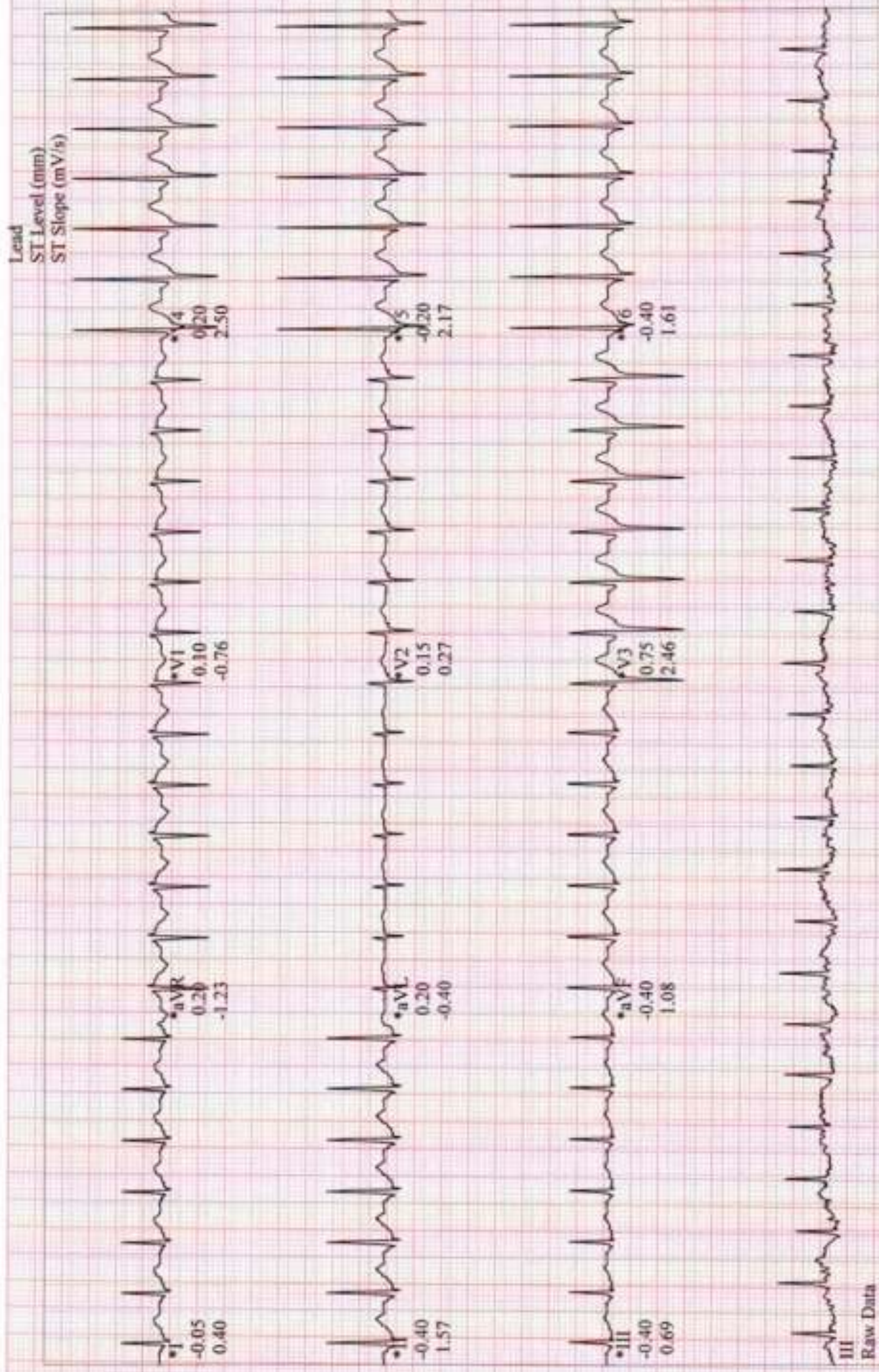

*Computer Synthesized Rhythms

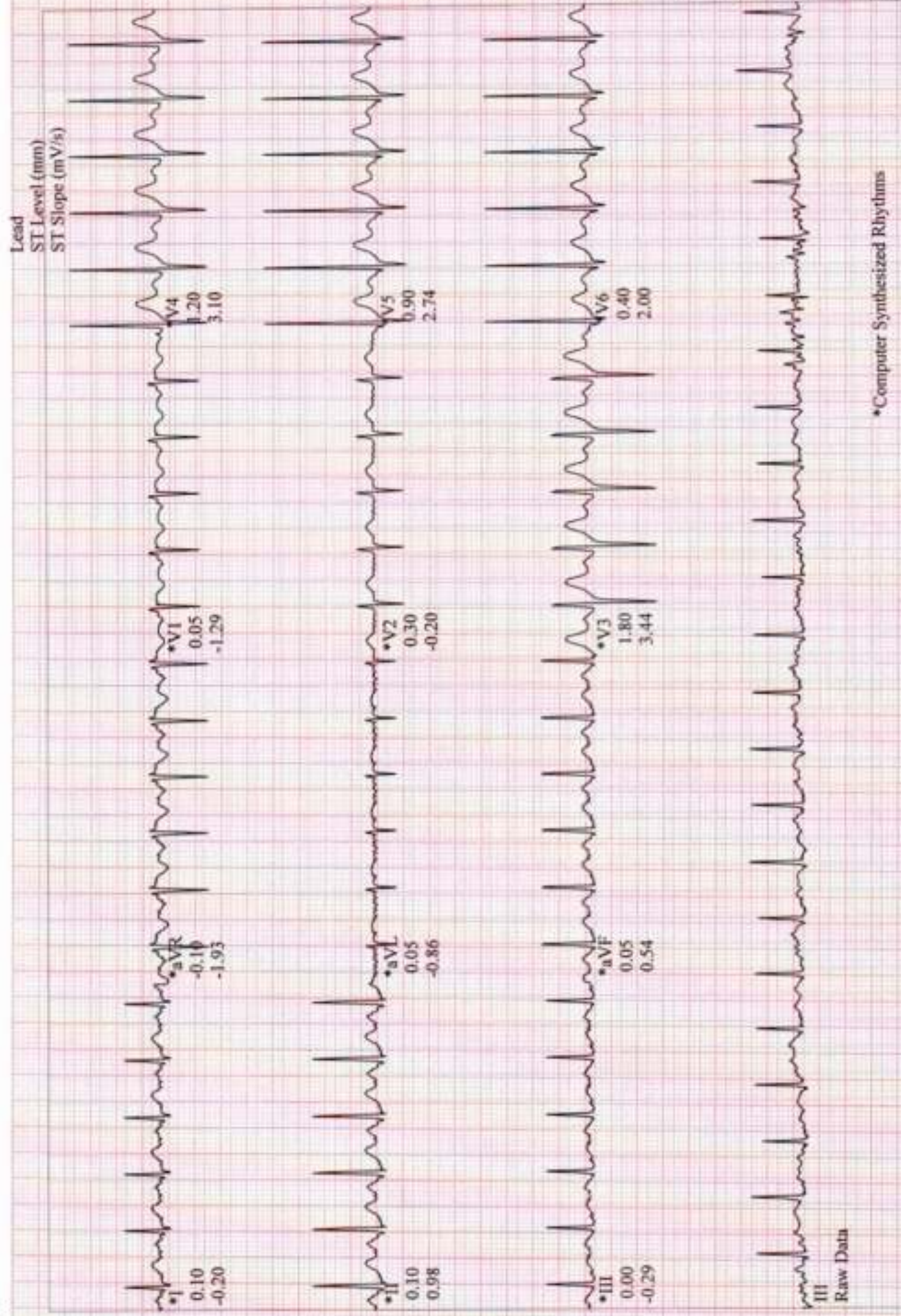

*Computer Synthesized Rhythms

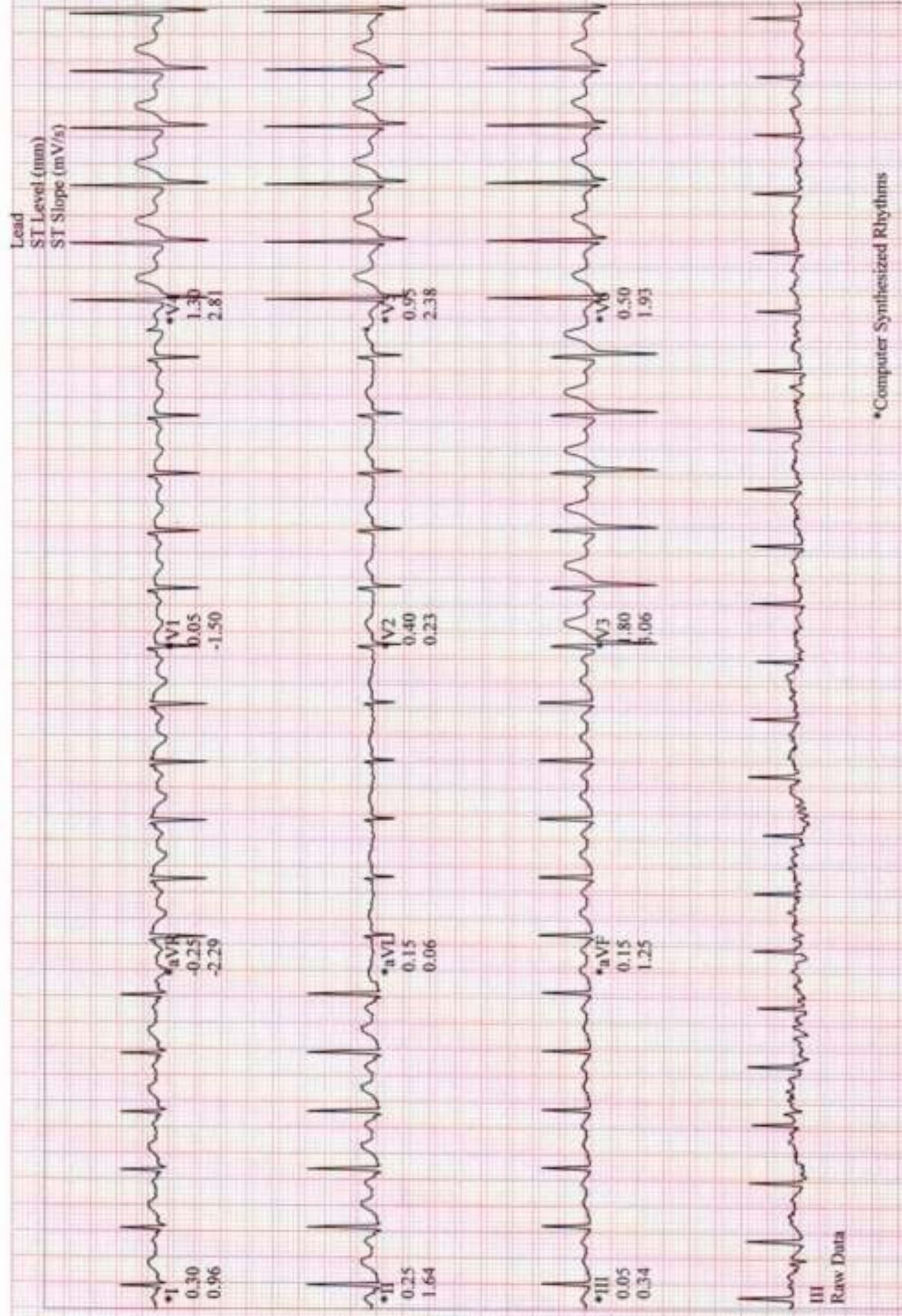

III Raw Data

*Computer Synthesized Rhythms

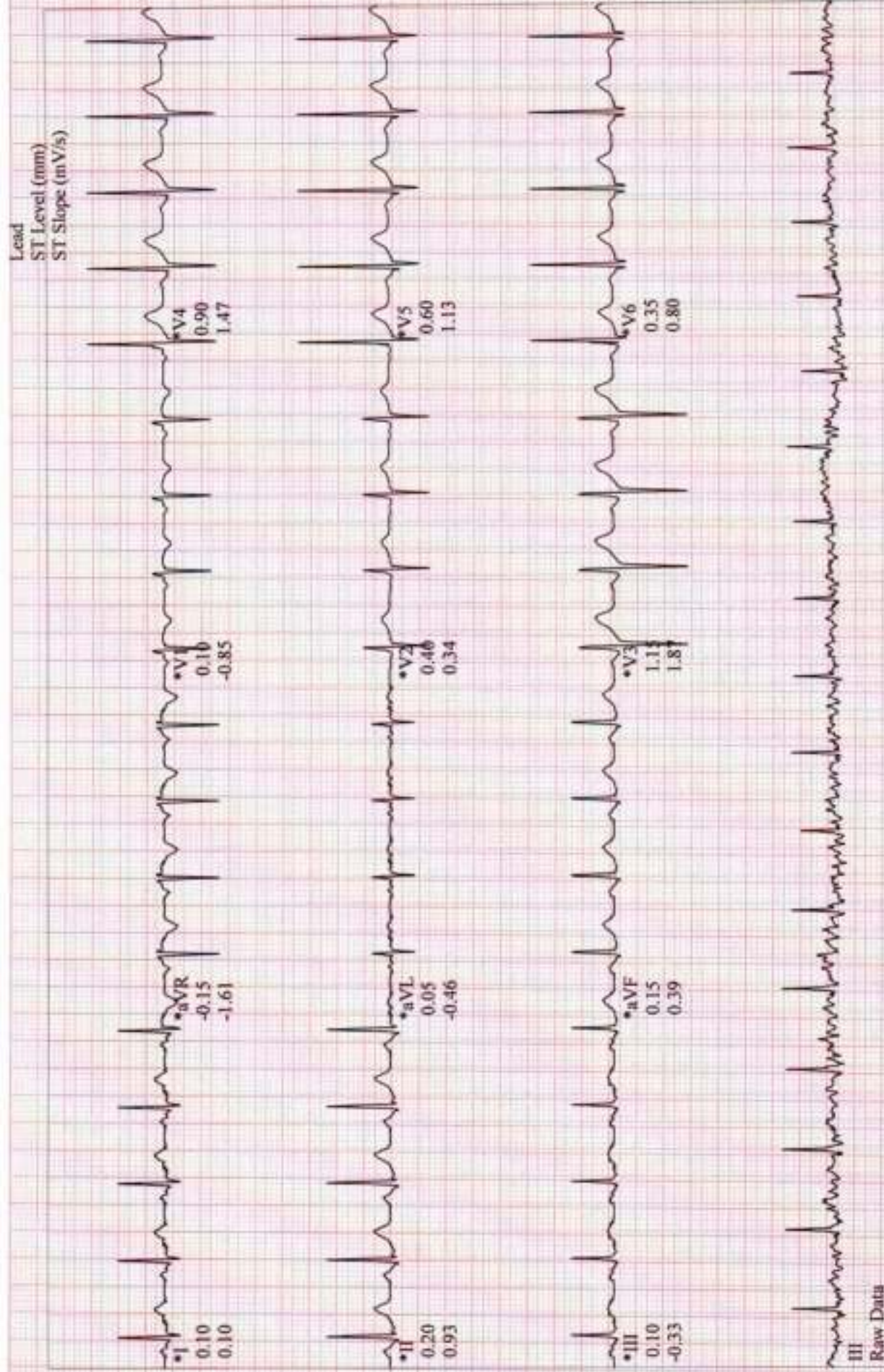

PATIENT NAME - ANKIT SHRIVASTAVA 35Y/M
REFERRED BY - H.C.P
DATE - 17/02/2024
INVESTIGATION - USG WHOLE ABDOMEN

IMAGING FINDINGS:-

Liver appears normal in size, position, shape and margin. Parenchyma shows increased echogenicities. The intrahepatic biliary and portal venous radicles appear normal. Hepatic veins and portal vein are normal.

Gall Bladder is well distended. GB wall and lumen content appears normal. No echogenic focus within GB lumen. Visualized **CBD** is of normal caliber.

Spleen appears normal in size (~11.8cm), position, shape, echotexture and margin. No any focal lesion within splenic parenchyma. Splenic vein is normal and undilated.

Pancreas is well visualized, appears normal in size, shape and echotexture. Pancreatic duct is not dilated. No USG evidence of obvious measurable focal lesion.

Both Kidneys: Measurements are right kidney - 10.8x4.4cm and left kidney -11.2x5.2 cm. Both kidneys are normal in position, size, shape, surface, echotexture and cortico-medullary differentiation. Bilateral PC systems are compact. No significant calculus or hydronephrosis on either side. Ureters are undilated on either side.

Urinary Bladder is partially distended

Prostate appears normal in size (~ 11.6cc), shape and echotexture.

No obvious ascites.

OPINION:- Features are suggestive of-

- Grade I fatty liver

Suggested clinical correlation/Follow up imaging.

DR. SAKSHI CHAWLA
(MD RADIODIAGNOSIS)

Disclaimer: The science of radiology is based upon interpretation of shadows of normal and abnormal tissue. This is neither complete nor accurate; hence, findings should always be interpreted in to the light of clinico-pathological correlation. This is a professional opinion, not a diagnosis. Not meant for medico legal purposes. For any kind of typing error, please intimate us within 7 days of reporting.

SHRIVASTAVA, ANKIT
Patient ID 162156
02/17/2024
10:54:28am

Linked Medians

83 bpm

ECG

RATAN JYOTI DALMIA HEART INSTITUTE

