

ID : 2403220004 DateTime: 2024-03-22 09:38 Hospital:
 Name : Age : Height : cm
 Sex : BP : Weight : kg
 Divisions: Bed No. : Hospital No. :

HR 108bpm Minnesota Code Diagnosis Info
 P Dur/PR int 90 /137ms 8-7-3 812: Sinus Tachycardia
 QRS Dur 102ms 9-4-2 (V4) 203: Right Axis Deviation
 QT/QTc int 314/417 ms 2-3-0

P/QRS/T axis 53/108/33 °

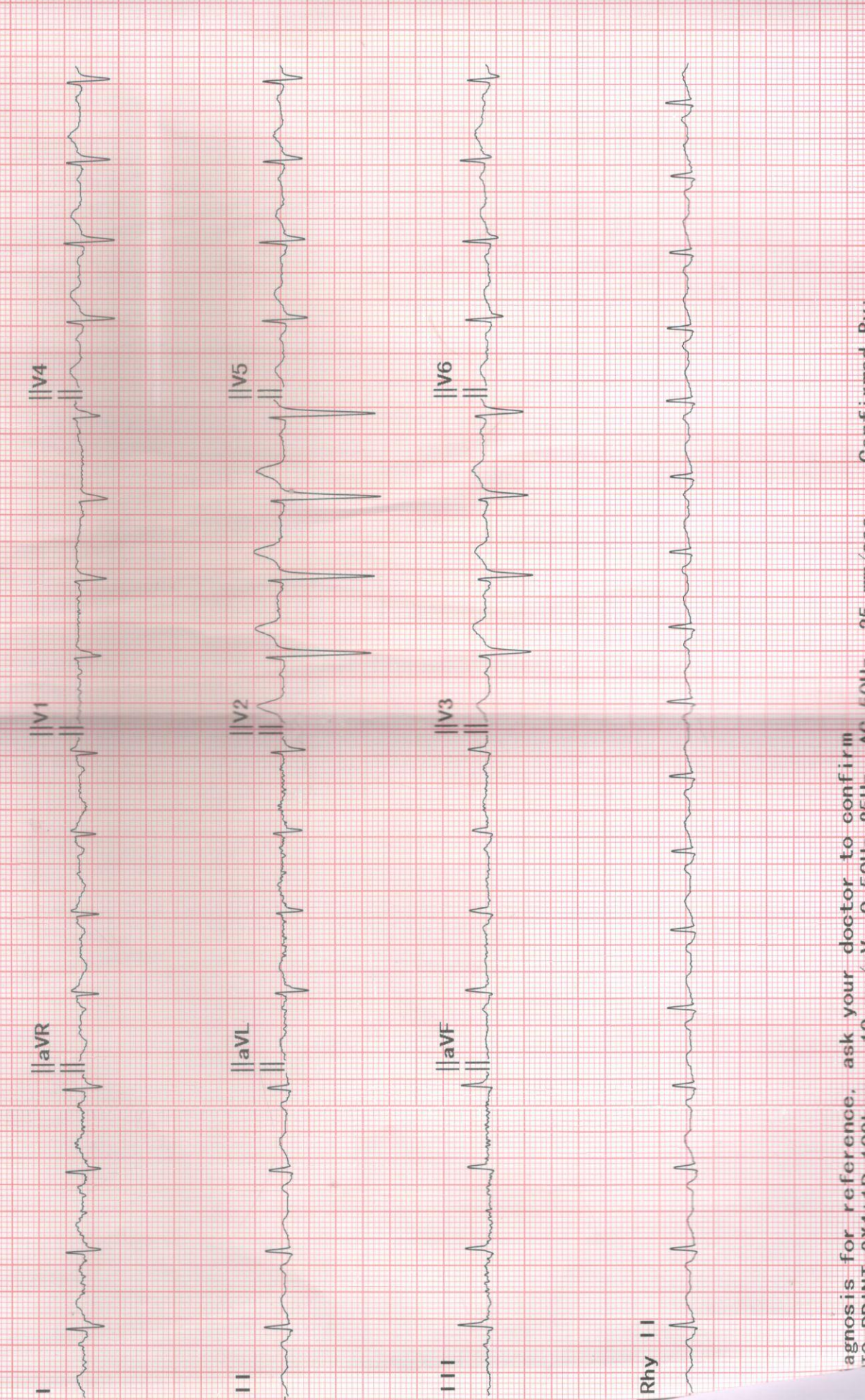

agnosis for reference. ask your doctor to confirm
 IO PRINT 3X4+1R 108bpm 10 mm/mV 0.50Hz-25Hz AC 50Hz 25 mm/sec Confirmed By:

2D ECHO / COLOUR DOPPLER

NAME : MR. DEEPAK ROKADE
REF BY : DR. HOSPITAL PATIENT

38Yrs/M

OPD
22-Mar-24

M - Mode values

Doppler Values

AORTIC ROOT (mm)	28	TAPSE (mm)	21
LEFT ATRIUM (mm)	28	PULMONARY PG (mmHg)	3
RV (mm)		AORTIC VEL (m/sec)	1.0
LVID - D (mm)	38	PG (mmHg)	4
LVID - S (mm)	26	MITRAL E VEL (m/sec)	
IVS - D (mm)	11	A VEL (m/sec)	0.6
LVPW -D (mm)	10	TRICUSPID VEL. (m/sec)	0.6
EJECTION FRACTION (%)	60	PG (mmHg)	

REPORT

Normal LV size & wall thickness.
No regional wall motion abnormality
Normal LV systolic function, LVEF 60%
Normal sized other cardiac chambers.

Pliable mitral valve., No Mitral regurgitation.
Normal mitral diastolic flows.

Trileaflet aortic valve. No aortic stenosis / regurgitation.

Normal Tricuspid & pulmonary valve. No tricuspid regurgitation ,
PA pressure = 20 mmHg - normal

Intact IAS & IVS
No PDA, coarctation of aorta.
No clots , vegetations , pericardial effusion noted.

IMPRESSION :

Normal Study.
No regional wall motion abnormality.
Normal biventricular function , LVEF 60%
Normal PA pressure.

DR. RAJDATT DEORE
MD,DM-CARDIOLOGIST
MMC 2005/03/1520

(NORMAL 2D-ECHO & COLOR DOPPLER DOESN'T RULE OUT ISCHAEMIC HEART DISEASE)

ROKADE , DEEPAK
 Patient ID 44397
 22.03.2024
 10:21:57

Test Reason: Screening for CAD
 Medical History: NO HISTORY.

Ref. MD: Ordering MD:
 Technician: RUPALI Test Type: Treadmill Stress Test
 Comment:

Tabular Summary

BRUCE: Total Exercise Time 07:42
 Max HR: 176 bpm 96% of max predicted 182 bpm HR at rest: 101
 Max BP: 160/95 mmHg BP at rest: 130/80 Max RPP: 26560 mmHg*bpm
 Maximum Workload: 10.10 METS
 Max ST: -0.11 mV, 0.00 mV/s in III; EXERCISE STAGE 2 05:59
 Arrhythmia: A:38
 ST/HR index: 0.33 μ V/bpm

Reasons for Termination: Dyspnea
 Summary: Resting ECG: normal. Functional Capacity: normal. HR Response to Exercise: appropriate. BP Response to Exercise: normal resting BP - appropriate response. Chest Pain: none. Arrhythmias: none. ST Changes: none. Overall impression: Normal stress test.
 Conclusion: GOOD EFFORT TOLERANCE
 ACHIEVED 96 % THR ON RX.
 NORMAL BP RESPONSE
 NO SIGNIFICANT ST-T CHANGES NOTED FOR THE GIVEN WORKLOAD
 STRESS TEST IS NEGATIVE FOR INDUCIBLE ISCHEMIA

DR. RAJDATI DEORE
 MD,DM-CARDIOLOGIST
 MMC 2005/03/1520

Phase Name	Stage Name	Time in Stage	Speed (mph)	Grade (%)	Workload (METS)	HR (bpm)	BP (mmHg)	RPP (mmHg*bpm)	VE (/min)	ST Level (III mV)	Comment
PRETEST	SUPINE	00:09	0.00	0.00	1.0	101	130/80	13130	0	-0.01	
	STANDING	00:01	0.00	0.00	1.0	100			0	-0.01	
	HYPERV.	00:33	0.50	0.00	1.1	116			0	-0.01	
EXERCISE	STAGE 1	03:00	1.70	10.00	4.6	134	130/80	17420	0	-0.04	
	STAGE 2	03:00	2.50	12.00	7.0	153	130/80	19890	0	-0.11	
	STAGE 3	01:42	3.40	14.00	10.1	176	145/90	25520	0	0.00	
RECOVERY		02:51	0.00	0.00	1.0	118	160/95	18880	0	-0.06	

ROKADE, DEEPAK
Patient ID 44397
22.03.2024
10:33:12

Linked Medians

RUCE
0.0 mph
0.0 %

RECOVERY
#1
02:50

117 bpm
160/95 mmHg

Lead
ST Level (mV)
ST Slope (mV/s)

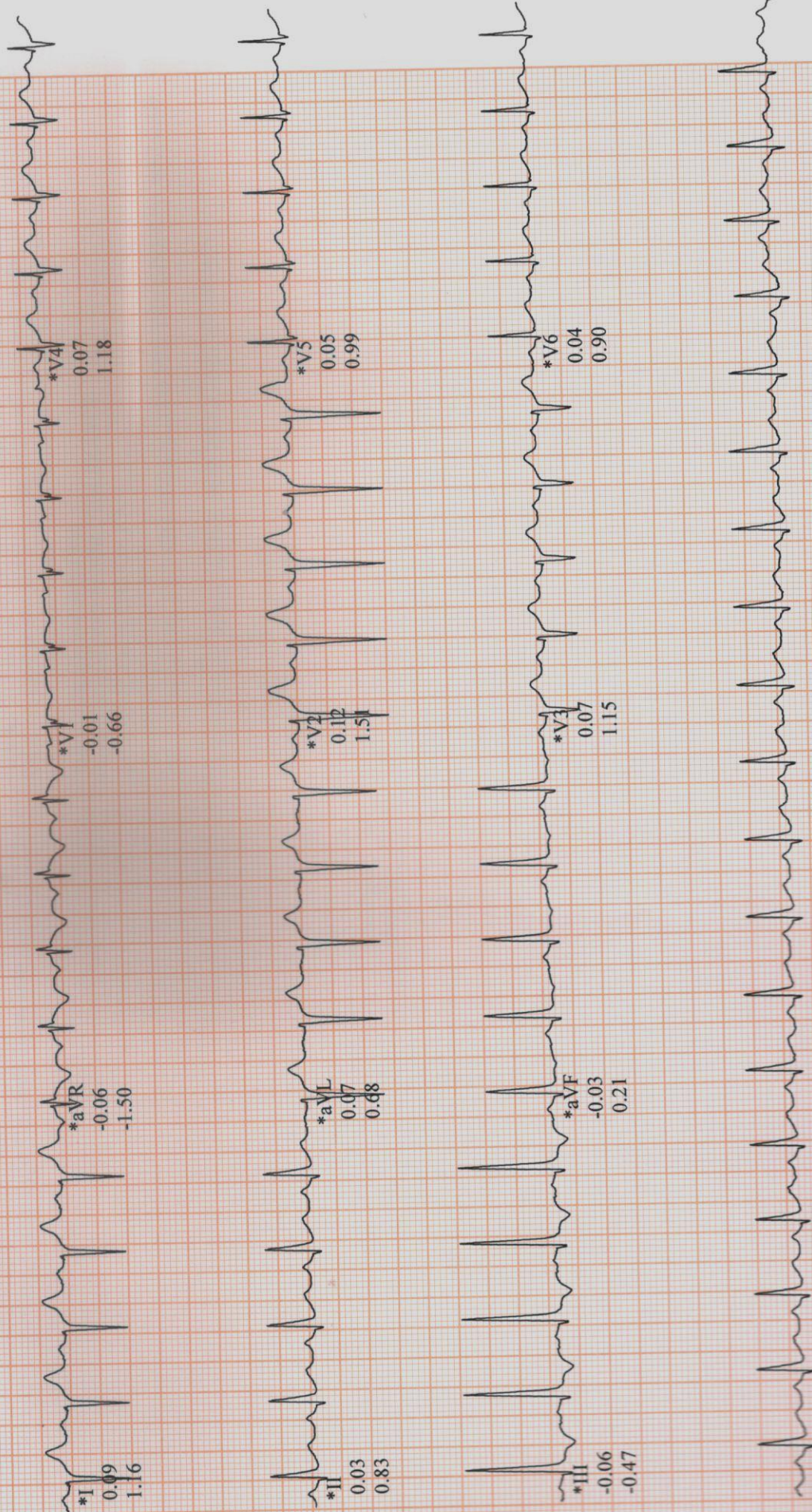

II
Raw Data

*Computer Synthesized Rhythms