

Patient Name : Mr GANESH PRASAD	Sample Collected : Mar 28, 2024, 03:38 PM	
DOB/Age/Gender : 53 Y/Male	Report Date : Mar 28, 2024, 07:58 PM	
Patient ID / UHID : 7748488/OF7748488	Barcode No : HY362548	
Referred By : Dr. Dr.self	Report Status : Final Report	
Sample Type : Whole blood EDTA		

Test Description	Value(s)	Unit(s)	Reference Range
------------------	----------	---------	-----------------

HbA1C (Glycosylated Haemoglobin)

Glycosylated Hemoglobin (HbA1c) HPLC	6.5	%	<5.7
Estimated Average Glucose	139.85	mg/dL	Refer Table Below

Interpretation:

Interpretation For HbA1c% As per American Diabetes Association (ADA)

Reference Group	HbA1c in %
Non diabetic adults >=18 years	<5.7
At risk (Prediabetes)	5.7 - 6.4
Diagnosing Diabetes	>= 6.5
Therapeutic goals for glycemic control	Age > 19 years Goal of therapy: < 7.0 Age < 19 years Goal of therapy: <7.5

Note:

- Since HbA1c reflects long term fluctuations in the blood glucose concentration, a diabetic patient who is recently under good control may still have a high concentration of HbA1c. Converse is true for a diabetic previously under good control but now poorly controlled.
- Target goals of < 7.0 % may be beneficial in patients with short duration of diabetes, long life expectancy and no significant cardiovascular disease. In patients with significant complications of diabetes, limited life expectancy or extensive co-morbid conditions, targeting a goal of < 7.0 % may not be appropriate

Comments :

HbA1c provides an index of average blood glucose levels over the past 8 - 12 weeks and is a much better indicator of long term glycemic control as compared to blood and urinary glucose determinations ADA criteria for correlation between HbA1c & Mean plasma glucose levels.

HbA1c(%)	Mean Plasma Glucose (mg/dL)	HbA1c(%)	Mean Plasma Glucose (mg/dL)
6	126	12	296
8	183	14	355
10	240	16	413

Sohini Sengupta

Dr. Sohini Sengupta
 MD (Cl Biochemistry), DNB,
 FNB (Lab Medicine)
 Medical Laboratory Director
 HOD (Biochemistry & Special Assays)

Booking Centre :- Malik Radix Healthcare (Delhi), C-218, Nirman Vihar, Vikas Marg

Processing Lab:- Redcliffe Lifetech Pvt. Ltd. H-55, Sector-63, Noida, Uttar Pradesh - 201301

Support: support@redcliffelabs.com | www.redcliffelabs.com

All Lab results are subject to clinical interpretation by qualified medical professional and this report is not subject to use for any medico-legal purpose.



Patient Name : Mr GANESH PRASAD	Sample Collected : Mar 28, 2024, 03:38 PM	
DOB/Age/Gender : 53 Y/Male	Report Date : Mar 28, 2024, 07:50 PM	
Patient ID / UHID : 7748488/OF7748488	Barcode No : ZC142336	
Referred By : Dr. Dr.self	Report Status : Final Report	
Sample Type : Serum		

Test Description	Value(s)	Unit(s)	Reference Range
------------------	----------	---------	-----------------

Vitamin B12 / Cyanocobalamin

Vitamin - B12 CMA	170	pg/mL	187 - 883
----------------------	-----	-------	-----------

Interpretation:

Low Values are a sign of a vitamin B12 deficiency. People with this deficiency are likely to have or develop symptoms. Causes of vitamin B12 deficiency include: Not enough vitamin B12 in diet (rare except with a strict vegetarian diet), Diseases that cause malabsorption (for example, celiac disease and Crohn's disease), Lack of intrinsic factor, Above normal heat production (for example, with hyperthyroidism), Pregnancy. Increased vitamin B12 levels are uncommon. Usually excess vitamin B12 is removed in the urine. Conditions that can increase B12 levels include: Liver disease (such as cirrhosis or hepatitis), Myeloproliferative disorders (for example, polycythemia vera and chronic myelocytic leukemia). Vitamin B12: Low Levels can cause malabsorption, Lack of intrinsic factor, Above normal heat production (for example, with hyperthyroidism), Pregnancy. High Level Liver disease, Myeloproliferative disorders (for example, polycythemia vera and chronic myelocytic leukemia). 1. Out of 140 healthy indian population, 91% of Vitamin B 12 concentrations was at lower level: 59.00 pg/ml and upper level: 700.00 pg/ml

*** End Of Report ***

Sohini Sengupta

Dr. Sohini Sengupta
MD (CI Biochemistry), DNB,
FNB (Lab Medicine)
Medical Laboratory Director
HOD (Biochemistry & Special Assays)

Booking Centre :- Malik Radix Healthcare (Delhi), C-218, Nirman Vihar, Vikas Marg

Processing Lab :- Redcliffe Lifetech Pvt. Ltd., H-155, Sector-63, Noida, Uttar Pradesh | www.redcliffelabs.com

All Lab results are subject to clinical interpretation by qualified medical professional and this report is not subject to use for any medico-legal purpose.





UHID	PT209671	LAB No.	XRY2311240
Name	Mr. GANESH PRASAD	Regn. No.	GEN2344222
Age / Sex	53 Yrs / M	Receiving Dt/Time	28-Mar-2024 09:30
		Reporting Dt/Time	28-Mar-2024 09:17 AM



XRAY

CHEST (PA)

Both lung fields are normal.

Cp angles are clear.

Hila are normal...

Heart size appears within normal limits.

Soft tissue shadows and bony thorax are normal.

IMP- NORMAL CHEST X-RAY

Advised....please correlate clinically.

***** END OF REPORT *****

DR. K.K. SINHA
 M.B.B.S., D.M.R.D.
 SENIOR CONSULTANT
 Reg.No. 25437 (DMC)

DR. RAJESH MALHOTRA
 MBBS, MD (RADIOLOGY)
 CONSULTANT RADIOLOGY
 Reg.No.DMC9299

DR. T. K VOHRA
 MD (RADIODIAGNOSIS)
 SENIOR CONSULTANT
 Reg. No. 3272 (DMC)

DR. MUKESH KOSHAL
 MBBS, MD (RADIOLOGY)
 CONSULTANT RADIOLOGY
 Reg.No.DMC10407

DR. SHREYASH TIWARY
 MBBS, MD (RADIOLOGY)
 CONSULTANT RADIOLOGY
 Reg.No.DMC55802

Facilities Available

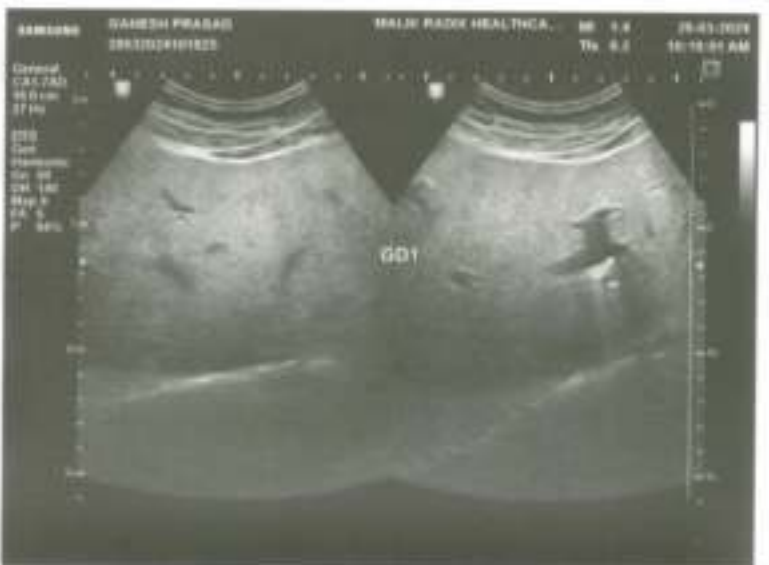



NAME	MR. GANESH PRASAD	AGE	53 YRS/M
REFD. BY.	HEALTH CHECK UP	DATE	28.03.24

Ultrasound Examination of Whole Abdomen & Pelvis:

Liver: Liver appears normal in size (13.4 cm) with normal outlines and shows increased parenchymal echotexture. No focal SOL is seen in liver. IHBR & portal radicles are normal.

Gallbladder: Gallbladder is well distended. No evidence of cholecystitis or cholelithiasis seen. Common bile duct is normal in course & caliber.

Pancreas: Pancreas shows normal size, outlines & echotexture. No focal lesion is seen. MPD is not dilated.

Spleen: Spleen shows normal size (8.2 cm), outline & echotexture.

Kidneys: Kidneys show normal size, shape, position & echotexture. No calculus/ hydronephrosis or SOL is seen in kidneys. Cortico- medullary differentiation and cortical thickness is normal on both sides.

Right kidney measures -10.6 x 4.3 cm

Left kidney measures -9.8 x 4.9 cm

Great abdominal vessels are normal.

No ascites seen.

No para-aortic lymph nodes seen.

Urinary bladder Urinary bladder is well distended. Walls and lumen appear normal.

Prostate is normal in size (34.8 cc) with normal outline and echotexture. No focal lesion is seen.

IMPRESSION:

Grade I Fatty Liver

Grade I Prostatomegaly

Dr Shreyash Tiwary MD (Rad- diag)

Regn. No. DMC 85802

RADIOLOGIST :

Facilities Available



भारत सरकार
Government of India



मनोहर प्रसाद
Government Privilege
जन्म तिथि / DOB 12/10/1970
पुल्ल / Male



3448 9094 9748

आधार - आम आदमी का अधिकार

TEAM HADIC HEALTH CARE PVT. LTD.
C-217, C-218, Hiranagar Vihar,
D-11-110302
Ph: 911- 257280, 011-01581379
Regd. No. 607



भारतीय विशिष्ट पहचान प्राधिकरण

Unique Identification Authority of India

पता

अल्मज. जगदीश प्रसाद, डी-12
स्वास्तिक गार्डनिया, शिवपुर चूंग,
शिवपुर, भोजपुर, वसी शिवपुर,
वाराणसी, उत्तर प्रदेश, 221003

Address

S/O. Jagdish Prasad, D-12
swastik gardenia, Shivpur chung,
Shivpur, Bhojpur, Vsi Shivpur,
Varanasi, Uttar Pradesh, 221003

3448 9094 9748

11-17
3448 9094 9748

हमेशा सुरक्षित रहें।
Always stay safe.

100%
वैश्विक सुरक्षा

E

MAC600 L02

ID: 9049491970



aVR

V1

V4

8-Mar-2024 9:42:07



aVL

V2

V5



aVF

V3

V6

Auto gain applied
 0.16-20Hz 25.0 mm/s 10.0|5.0 mm/mV

50Hz 87 bpm

by 2.5s + 1 rhythm 1d

ID: 9049491970 Granesh prasad

53years Male

Vent. rate 87 bpm
 QRS duration 84 ms
 QTc 344/413 ms
 PR interval 142 ms
 P duration 102 ms
 RR interval 689 ms
 P-R-T axes 54 56 20

MAC600 L02

12SL™ v239

Malik Radix HealthCare.

ELECTROCARDIOGRAM

Name: MR GANESH PRASAD

Age & Sex: 53YR/MALE

Ref by: MEDIWHEEL

Date: 28/03/2024

ECG FINDINGS:

Rate 87bpm Rhythm Sinus Mechanism Normal

Axis Normal Wave Normal PR Interval 0.14/Sec

QRS Complex Normal QT Interval Normal Q Wave Normal

ST Segment Normal T Wave Normal

Conclusion Sinus Rhythm, Normal Axis, to be correlate

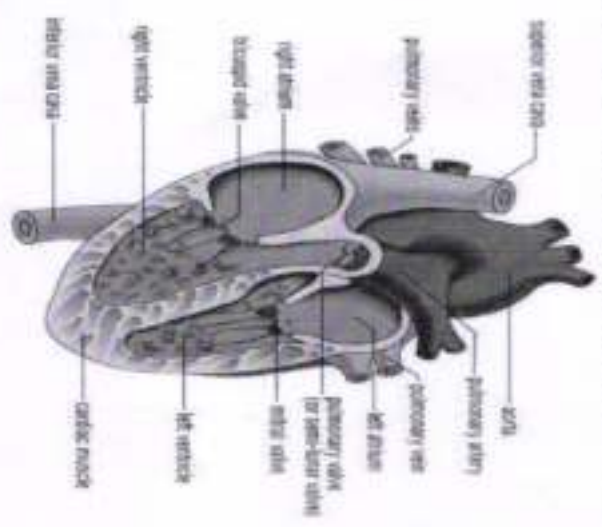

Doctors Signature

Dr. SHEIKHA RAZIN AHMED

M.D. "Physician"
PGDCC
DMC-46499



Echocardiogram Report

Patient Name	MR. GANESH PRASAD
Date of Test	28/03/2024
Age	53 YRS/ FEMALE
Ref. by	MEDI WHEEL

Dimensions	Result	Normal Range
AO (ed)	2.6 cm	(2.1 -3.7cm)
LA (es)	2.8 cm	(2.1 -3.7cm)
RVID (ed)	2.1 cm	(1.1-2.5cm)
LVID (ed)	4.0 cm	(3.6 – 5.2 cm)
LVID (es)	2.8 cm	(2.3-3.9cm)
IVS (ed)	1.1 cm	(0.6 – 1-2 cm)
LVPW (ed)	1.1 cm	(0.6 – 1-2 cm)
EF	60 %	
FS	31 %	(28 % - 42 %)

Impression:

- NO REGIONAL WALL MOTION ABNORMALITY SEEN.
- LVEF= 60 %.
- NORMAL CHAMBERS DIMENSIONS.
- STAGE I LV DISTOLIC DYSFUCTION.
- NORMAL COLOR FLOW
- NO INTRA CARDIAC CLOT/MASS/ VEGETATION/PERICARDIAL EFFUSION.

 Dr. Sheikh Nazir Ahmed
 M.D. "Physician" PGDCC
 (Consultant Non – Invasive Cardiologist)

Facilities Available

- Multispeciality Hospital - 24 Hours Emergency - X-Ray/ ECG/ Ultrasound/ CT Scan - Dental- Fully Equipped Operation Theatre
 - Fully Functional Lab - 24/7 Casualty/ ICU-Nursery 24/7 Pharmacy - Labour Room - All Speciality OPD - Laproscopic Surgery -
 ECHO - Plastic Surgery



LAB REPORT

Reg. Date	28/03/2024	Patient Id	2403280007	DOB.	
Name	MR. GANESH PRASAD	Gender	M	Perm. ID	
Age	53 Yrs.	Panel	MEDIWHEEL	Reported	28/03/2024 18:03:54
Ref. By	MEDIWHEEL				

Test Name	Result	Units	Ref. Range
-----------	--------	-------	------------

MediWheel Full Body Plus Annual Check Ad

HAEMATOLOGYCOMPLETE HAEMOGRAM

HAEMOGLOBIN (HB%)	15.5	gm/dl	13 - 18
TOTAL LEUCOCYTE COUNT (TLC)	8,100	/cumm	4000 - 11000

DIFFERENTIAL LEUCOCYTE COUNT (DLC)

NEUTROPHIL	57	%	40 - 80
LYMPHOCYTE	29	%	28 - 55
MONOCYTE	07	%	02 - 10
EOSINOPHIL	07	%	01 - 06
BASOPHIL	00	%	0 - 0
ESR (WESTEGREN'S METHOD)	10	mm/1st hr.	0 - 10
R B C COUNT	5.38	Millions/cmm	4.247 - 5.4
P.C.V / HAEMATOCRIT	47.9	%	40 - 54
M C V	89.0	fl.	80 - 100
M C H	28.8	Picogram	27.0 - 31.0
M C H C	32.4	gm/dl	33 - 37
PLATELET COUNT	2.66	Lakh/cu mm	1.50 - 4.50
BLOOD GROUP ABO	" AB "		
RH TYPING	Positive		
BLOOD SUGAR FASTING	104.86	mg/dl	70 - 100

THYROID PROFILE

Free T3 ELFA	2.91	ng/ml	02 - 04
Free T4 ELFA	1.16	ug/dl	0.8 - 2.7
TSH Serum/ELFA	5.260	uIU/ml	

Checked by : _____

Page 1 Contd...2

If test results are alarming or unexpected, patient is advised to contact the laboratory immediately for possible remedial action.

Facilities Available

- Multispeciality Hospital - 24 Hours Emergency - X-Ray/ ECG/ Ultrasound/ CT Scan - Dental - Fully Equipped Operation Theatre
 - Fully Functional Lab - 24/7 Casualty/ ICU-Nursery 24/7 Pharmacy - Labour Room - All Speciality OPD - Laproscopic Surgery -
 ECHO - Plastic Surgery



LAB REPORT

Reg. Date	28/03/2024	Patient Id	2403280007	DOB.	
Name	MR. GANESH PRASAD	Gender	M	Perm. ID	
Age	53 Yrs.	Panel	MEDIWHEEL	Reported	28/03/2024 18:03:54
Ref. By	MEDIWHEEL				

Test Name	Result	Units	Ref. Range
			0.25 - 5.50 uIU/ml

Interpretation**Clinical Use**

- Diagnose Hypothyroidism and Hyperthyroidism
- Monitor T4 replacement or T4 suppressive Therapy
- Quantify TSH levels in the subnormal range

Increased Levels : Primary Hypothyroidism Subclinical Hypothyroidism, TSH dependent, Thyroid Hormone Resistance.

Decreased Levels : Grave's Disease, Autonomous Thyroid Hormone Secretion, TSH Deficiency

LIPID PROFILE

TOTAL CHOLESTEROL	175.70	mg/dL	130.0 - 200.0 (<200)
TRIGLYCERIDES	92.90	mg/dL	80.5 - 150.0 (<150)
H D L CHOLESTEROL DIRECT	37.94	mg/dL	35.0 - 60.0 (<40->59)
V L D L	18.6	mg/dL	4.0 - 30. (23-45)
L D L CHOLESTEROL	119.2	mg/dL	50.0 - 150.0 (50-150)
TOTAL CHOLESTEROL / HDL RATIO	4.6		3.3 - 5.1
LDL / HDL CHOLESTEROL RATIO	3.1		1.5 - 3.5

LIVER FUNCTION TEST (LFT)

BILIRUBIN TOTAL	0.92	mg/dl	0.2 - 1.2
CONJUGATED (D. BILIRUBIN)	0.20	mg/dl	0.00 - 0.3
UNCONJUGATED (I.D. BILIRUBIN)	0.72	mg/dl	0.2 - 0.9

Checked by : _____
Page 2 Contd...3

If test results are alarming or unexpected, patient is advised to contact the laboratory immediately for possible remedial action.

Facilities Available

- Multispecialty Hospital - 24 Hours Emergency - X-Ray/ ECG/ Ultrasound/ CT Scan - Dental- Fully Equipped Operation Theatre
- Fully Functional Lab - 24/7 Casualty/ ICU-Nursery 24/7 Pharmacy - Labour Room - All Speciality OPD - Laproscopic Surgery -
ECHO - Plastic Surgery



LAB REPORT

Reg. Date	28/03/2024	Patient Id	2403280007	DOB,	
Name	MR. GANESH PRASAD	Gender	M	Perm. ID	
Age	53 Yrs.	Panel	MEDIWHEEL	Reported	28/03/2024 18:03:54
Ref. By	MEDIWHEEL				

Test Name	Result	Units	Ref. Range
SGOT / AST	17.90	IU/L	0 - 35
SGPT / ALT	19.6	IU/L	0 - 35
ALKALINE PHOSPHATASE	72.30	U/L	64 - 306
TOTAL PROTEIN	6.80	gm/dl	6.0 - 8.3
ALBUMIN	3.77	gm/dl	3.2 - 5.0
GLOBULIN	3.03	gm/dl	2.5 - 5.6
A/G RATIO	1.24		0.9 - 2.0
GAMMA GT	20.14	IU/L	0.0 - 45.0
SERUM CREATININE	0.90	mg/dl	0.7 - 1.4
SERUM URIC ACID	4.69	mg/dl	3.4 - 7.0
BLOOD UREA NITROGEN (BUN)	9.20	mg/dl	6.0 - 21.0
BUN/CREAT RATIO	10.2	mg/dl	10 - 20
VITAMIN D 25 HYDROXY CLIA	18.6	ng/ml	
TOTAL PSA <small>Chemiluminescence</small>	0.82	ng/ml	

INTERPRETATION :
Expected Values :

99%	:	of Healthy males	0.0-4.0 ng/ml
80%	:	of Benign prostatic hypertrophy	0.0-4.0 ng/ml
81%	:	of Prostatic Carcinomas	Above 4.0 ng/ml

PSA is reliable tumour marker for already diagnosed prostatic carcinomas. It is uniquely associated only with prostatic tissue, and therefore is specific for it. Baseline levels measured prior to therapeutic intervention and followed later by serial periodical measurements will predict the outcome of therapy. It also helps in early discovery of recurrences, relapses and metastases.

Urine Routine Examination

Checked by : _____
Page 3 Contd..4

If test results are alarming or unexpected, patient is advised to contact the laboratory immediately for possible remedial action.

Facilities Available

- Multispeciality Hospital - 24 Hours Emergency - X-Ray/ ECG/ Ultrasound/ CT Scan - Dental- Fully Equipped Operation Theatre
- Fully Functional Lab - 24/7 Casualty/ ICU-Nursery 24/7 Pharmacy - Labour Room - All Speciality OPD - Laproscopic Surgery - ECHO - Plastic Surgery



LAB REPORT

Reg. Date	28/03/2024	Patient Id	2403280007	DOB.	
Name	MR. GANESH PRASAD	Gender	M	Perm. ID	
Age	53 Yrs.	Panel	MEDIWHEEL	Reported	28/03/2024 18:03:54
Ref. By	MEDIWHEEL				

Test Name	Result	Units	Ref. Range
-----------	--------	-------	------------

PHYSICAL EXAMINATION

QUANTITY	30	ml.	
COLOUR	Pale Yellow		Pale Yellow
TRANSPARENCY	Clear		
SPECIFIC GRAVITY	1.025		
PH	6.0		

CHEMICAL EXAMINATION

ALBUMIN	Nil
SUGAR	Nil

MICROSCOPIC EXAMINATION

PUS CELLS	1-2	/HPF
RBC'S	Nil	/HPF
CASTS	Nil	
CRYSTALS	NIL	
EPITHELIAL CELLS	1-2	/HPF
BACTERIA	Nil	
OTHERS	Nil	

DR. REEMA JAIN
M.B.B.S, MD (Path)

Checked by: Page 4 of 4

DR. MEENU AGGARWAL
M.B.B.S, MD (Path.)

If test results are alarming or unexpected, patient is advised to contact the laboratory immediately for possible remedial action.

Facilities Available

- Multispecialty Hospital - 24 Hours Emergency - X-Ray/ ECG/ Ultrasound/ CT Scan - Dental- Fully Equipped Operation Theatre
- Fully Functional Lab - 24/7 Casualty/ ICU-Nursery 24/7 Pharmacy - Labour Room - All Speciality OPD - Laproscopic Surgery -
ECHO - Plastic Surgery