



Printed



Dr. Vandana G. Powar
M.B.B.S., D.C.P.
Reg No. 68137



B - Shop No. 7, "Diwan Towers" Mangalwar Peth, Near Mirajkar Tikli, Opp. Nutan Marathi High School, Kolhapur. Mob. 9158529408, 9422047480, 9921285167

NAME : MR. VIVEK PATIL

DATE : 09/12/2023 PT.NO. : 205 09122

REF BY : Dr. MEDIWHEEL LIFE INS

AGE : 40. Yrs. SEX : M

HAEMOGRAM WITH INDICES

Test	Result	Units	Normal Range
Haemoglobin	14.9	g/dl	14-18
RBC Count	5.27	millions / cu-mm	4.5 - 6.5
PCV	49.0	%	40 - 54
MCV	93	fL	80 - 96
MCH	28.3	Pg	27 - 33
MCHC	30.4	gm/dl	33 - 36
RDW CV	13.4	%	11.0 - 14.5
WBC Count	9200	/cumm	4000 - 11000
Neutrophils	66	%	40 - 75
Lymphocytes	29	%	20 - 40
Eosinophils	03	%	1 - 6
Monocytes	02	%	2-10
Basophils	00	%	0 - 1
Platelet Count	236000	/ul	150000 - 450000
MPV	8.1	fL	7.4 - 10.4
PDW	9.6	%	8-12
P-LCR	12.5	%	15-35
E.S.R.	09	mm at 1hr	0-10

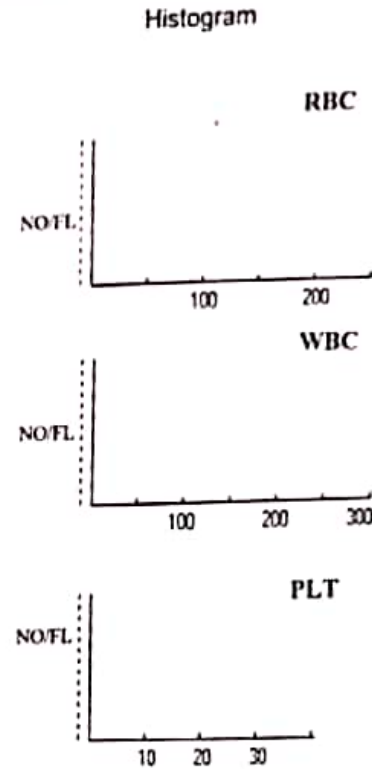

(By Wintrobe Method)

RBC Morphology - Normochromic, Normocytic.

WBC Morphology - Within Normal Limits

Platelets - Adequate

* Blood group - 'B' Rh Positive

Dr. Vandana G. Powar
M.B.B.S., D.C.P.
Reg. No. 68137



PATHOLOGIST

DR. VANDANA POWAR
M.B.B.S., D.C.P.

All Biochemistry Tests Done By Computerised Auto Analyser

HAEMATOLOGY | CLINICAL PATHOLOGY | BIOCHEMISTRY | SEROLOGY | MICROBIOLOGY | HISTOPATHOLOGY

24 Hours Emergency Service

Home Service Available

Dr. Vandana G. Powar M.B.B.S., D.C.P.
Consultant Pathologist



PARTH
PATHOLOGY LABORATORY
(Computerised)

LAB - Shop No. 7, "Diwan Towers" Mangalwar Peth, Near Mirajkar Tikli, Opp. Nutan Marathi
High School, Kolhapur. Mob. 9158529408, 9422047480, 9921285167

PT.NAME : MR. VIVEK PATIL
REF. BY : DR. MEDIWHEEL LIFE INS

DATE : 09/12/2023
AGE : 40 Yrs. SEX : M
PT.NO. : 205 091223

BIOCHEMISTRY TEST REPORT

			<u>Normal Range</u>
Fasting Plasma Glucose	: 91.2	mg/dl	60-110 mg/dl
2 Hrs. Plasma Glucose	: 118.1	mg/dl	90-140 mg/dl
S. Creatinine	: 0.7	mg/dl	0.7 - 1.4 mg/dl
Blood Urea	: 26.7	mg/dl	12-42 mg/dl
Blood Urea Nitrogen	: 12.48	mg/dl	5 - 21 mg/dl
S. Uric acid	: 4.3	mg/dl	3.5 -7.2 mg/dl
CHOLESTEROL	: 159.8	mg/dl	0-250 mg/dl
HDL Cholesterol	: 33.9	mg/dl	30 - 70 mg/dl
S. Triglycerides	: 80.7	mg/dl	0-170 mg/dl
LDL Cholesterol	: 109.8	mg/dl	60 - 150 mg/dl
TC/HDLC Ratio	: 4.7		0 - 5
LDLC/HDLC Ratio	: 3.2		0 - 5

Dr. Vandana G. Powar
M.B.B.S., D.C.P.
Reg. No 68137



PATHOLOGIST

DR. VANDANA POWAR
M.B.B.S., D.C.P.

All Biochemistry Tests Done By Computerised Auto Analyser

HAEMATOLOGY | CLINICAL PATHOLOGY | BIOCHEMISTRY | SEROLOGY | MICROBIOLOGY | HISTOPATHOLOGY

24 Hours Emergency Service

Home Service Available

Dr. Vandana G. Powar M.B.B.S., D.C.P.
Consultant Pathologist



PARTH
PATHOLOGY LABORATORY
(Computerised)

LAB - Shop No. 7, "Diwan Towers" Mangalwar Peth, Near Mirajkar Tikli, Opp. Nutan Marathi
High School, Kolhapur. Mob. 9158529408, 9422047480, 9921285167

PT.NAME : MR. VIVEK PATIL
REF. BY : DR. MEDIWHEEL LIFE INS

DATE : 09/12/2023
AGE : 40 Yrs. SEX : M
PT.NO. : 205 091223

BIOCHEMISTRY TEST REPORT

			<u>Normal Range</u>
S. Bilirubin (Total)	: 0.26	mg/dl	0 - 1.0 mg/dl
S. Bilirubin (Direct)	: 0.13	mg/dl	0 - 0.25 mg/dl
S. Bilirubin (Indirect)	: 0.13	mg/dl	0 - 0.75 mg/dl
S.G.O.T	: 27.4	IU/L	5-40 IU/L
S.G.P.T	: 19.2	IU/L	5-40 IU/L
S. Alkaline Phosphatase	: 87.6	IU/L	37 - 147 IU/L
Total Proteins	: 7.6	g/dl	6.6 - 8.3 g/dl
S. Albumin	: 4.7	g/dl	3.5 - 5.0 g/dl
S. Globulin	: 2.9	g/dl	1.5 - 3 g/dl
A/G Ratio	: 1.6 : 1		0.90 - 2.00

Dr. Vandana G. Powar

M.B.B.S., D.C.P.

Reg No 68137



PATHOLOGIST

DR. VANDANA POWAR
M.B.B.S., D.C.P.

All Biochemistry Tests Done By Computerised Auto Analyser

HAEMATOLOGY | CLINICAL PATHOLOGY | BIOCHEMISTRY | SEROLOGY | MICROBIOLOGY | HISTOPATHOLOGY

24 Hours Emergency Service

Home Service Available

Dr. Vandana G. Powar M.B.B.S., D.C.P.
Consultant Pathologist



PARTH
PATHOLOGY LABORATORY
(Computerised)

LAB - Shop No. 7, "Diwan Towers" Mangalwar Peth, Near Mirajkar Tikli, Opp. Nutan Marathi
High School, Kolhapur. Mob. 9158529408, 9422047480, 9921285167

PT. NAME : MR. VIVEK PATIL
REF. BY : DR. MEDIWHEEL LIFE INS

DATE : 09/12/2023
AGE : 40 Yrs. SEX : M
PT. NO. : 205 091223

REPORT ON % GLYCOHAEMOGLOBIN OF BLOOD

% Glycohaemoglobin of blood : 5.0 %

Estimated mean blood glucose : 97.3 mg/dl

(Reference For Guideline)

- < 6.0 - Normal
- 6.0 - 7.0 % - Good Control
- 7.0 - 8.0 % - Fair Control
- 8.0-10.0% - Unsatisfactory control
- >10.0% - Poor control

Dr. Vandana G. Powar
M.B.B.S., D.C.P.
Reg No. 63137



PATHOLOGIST

[Signature]
DR. VANDANA POWAR
M.B.B.S., D.C.P.

All Biochemistry Tests Done By Computerised Auto Analyser

HAEMATOLOGY | CLINICAL PATHOLOGY | BIOCHEMISTRY | SEROLOGY | MICROBIOLOGY | HISTOPATHOLOGY

24 Hours Emergency Service

Home Service Available



LAB - Shop No. 7, "Diwan Towers" Mangalwar Peth, Near Mirajkar Tikli, Opp. Nutan Marathi
High School, Kolhapur. Mob. 9158529408, 9422047480, 9921285167

PT.NAME : MR. VIVEK PATIL
REF. BY : DR. MEDIWHEEL LIFE INS

DATE : 09/12/2023
AGE : 40 Yrs. SEX : M
PT.NO. : 205 091223

EXAMINATION OF URINE

PHYSICAL EXAMINATION

Normal Range

Quantity : 05 ml
Colour : Pale Yellow
Appearance : Clear
Deposit : Absent
Reaction (pH) : Acidic
Specific Gravity : 1.024

1.003 - 1.035

CHEMICAL EXAMINATION

Proteins : Absent
Glucose : Absent
Ketone Bodies : --
Bile Salts : Absent
Bile Pigments : Absent
Urobilinogen : --
Occult Blood : Absent

Absent
Absent

MICROSCOPIC EXAMINATION

Epithelial Cells : 1 - 2 /hpf
Pus Cells : 2 - 3 /hpf
Red Blood Cells : Absent /hpf
Casts : Absent
Crystals : Absent
Amorphous Deposits : Absent

OTHER FINDINGS

Yeast Cells : Absent
Trichomonas vaginalis : Absent
Bacteria : Absent
Mucus Threads : Absent
Spermatozoa : Absent

Dr. Vandana G. Powar
M.B.B.S., D.C.P.

Reg. No. 68137

PATHOLOGIST



[Signature]
DR. VANDANA POWAR
M.B.B.S., D.C.P.

All Biochemistry Tests Done By Computerised Auto Analyser

HAEMATOLOGY | CLINICAL PATHOLOGY | BIOCHEMISTRY | SEROLOGY | MICROBIOLOGY | HISTOPATHOLOGY

24 Hours Emergency Service

Home Service Available

Dr. Vandana G. Powar M.B.B.S., D.C.P.
Consultant Pathologist



PARTH
PATHOLOGY LABORATORY
(Computerised)

LAB - Shop No. 7, "Diwan Towers" Mangalwar Peth, Near Mirajkar Tikli, Opp. Nutan Marathi
High School, Kolhapur. Mob. 9158529408, 9422047480, 9921285167

PATIENT NAME:- VIVEK PATIL

AGE - 40SEX-MALE

REFERANCE :- MEDWHEEL LIFE INS.

DATE - 09/12/2023

BIOCHEMISTRY

SERUM GAMMA. G. T : 25.7 mmol/L

NORMAL VALUE

10-50 mmol / L

Dr. Vandana G. Powar
M.B.B.S., D.C.P.
Reg. No. 68137



PATHOLOGIST

DR. VANDANA POWAR
M.B.B.S., D.C.P.

All Biochemistry Tests Done By Computerised Auto Analyser

HAEMATOLOGY | CLINICAL PATHOLOGY | BIOCHEMISTRY | SEROLOGY | MICROBIOLOGY | HISTOPATHOLOGY

24 Hours Emergency Service

Home Service Available

Dr. Vandana G. Powar M.B.B.S., D.C.P.
Consultant Pathologist



PARTH
PATHOLOGY LABORATORY
(Computerised)

LAB - Shop No. 7, "Diwan Towers" Mangalwar Peth, Near Mirajkar Tikli, Opp. Nutan Marathi
High School, Kolhapur. Mob. 9158529408, 9422047480, 9921285167

PATIENT NAME: - VIVEK PATIL

AGE - 40/SEX-MALE

REFERANCE :- MEDWHEEL LIFE INS.

DATE - 09/12/2023

BIOCHEMISTRY

SERUM VLDL - 23.7mmol/L

NORMAL VALUE

10-50 mmol / L

Dr. Vandana G. Powar

M.B.B.S., D.C.P.

Reg No. 63137

PATHOLOGIST

DR. VANDANA POWAR
M.B.B.S., D.C.P.



All Biochemistry Tests Done By Computerised Auto Analyser

HAEMATOLOGY | CLINICAL PATHOLOGY | BIOCHEMISTRY | SEROLOGY | MICROBIOLOGY | HISTOPATHOLOGY

24 Hours Emergency Service

Home Service Available

Dr. Vandana G. Powar MBBS, DCP
Consultant Pathologist



PARTH
PATHOLOGY LABORATORY
(Computerised)

LAB - Shop No. 7, "Diwan Towers" Mangalwar Peth, Near Mirajkar Tikli, Opp. Nutan Marathi
High School, Kolhapur. Mob. 9158529408, 9422047480, 9921285167

09/12/2023

**THE ECG OF THE CLIENT – VIVEK PATIL
IS WITHIN NORMAL LIMIT.**

NO ABNORMAL FINDINGS ARE DETECTED .



Dr. Vandana G. Powar
MBBS, DCP

Reg No 66137

PATHOLOGIST

[Signature]
DR. VANDANA POWAR
MBBS, DCP

All Biochemistry Tests Done By Computerised Auto Analyser

HAEMATOLOGY | CLINICAL PATHOLOGY | BIOCHEMISTRY | SEROLOGY | MICROBIOLOGY | HISTOPATHOLOGY

24 Hours Emergency Service

Home Service Available

MYO-CLINIC MEDICAL CENTRE, KOLHAPUR [+91 9307257414]

Name: VIVEK S PATIL

Date: 09-12-2023 Time: 12:55

Age: 40 Gender: M Height: 168 cms Weight: 77 Kg ID: 419

Clinical History: NO MAJOR ILLNESS

Medications: NO MEDS

Test Details:

Protocol: Bruce Predicted Max HR: 180 Target HR: 153 (85% of Pr. MHR)
 Exercise Time: 0:07:02 Achieved Max HR: 180 (100% of Pr. MHR)
 Max BP: 140/70 Max BP x HR: 25200 Max Mets: 7.9
 Test Termination Criteria:

Protocol Details:

Stage Name	Stage Time	METS	Speed kmph	Grade %	Heart Rate bpm	BP mmHg	RPP	Max ST Level mm	Max ST Slope mVs
Supine	00:08	1	0	0	88	120/80	10560	0.8 II	0.4 I
Standing	00:15	1	0	0	91	120/80	10920	0.7 II	0.4 I
HyperVentilation	00:09	1	0	0	91	120/80	10920	0.7 II	0.4 II
Pre Test	00:15	1	1.6	0	100	120/80	12000	0.8 II	0.4 II
Stage 1	03:00	4.7	2.7	10	158	120/80	18960	-0.9 II	0.6 II
Stage 2	03:00	7	4	12	170	130/80	22100	-1.4 I	0.9 II
Peak Exercise	01:02	7.9	5.5	14	180	140/70	25200	-1.2 II	1.1 I
Recovery1	01:00	1	0	0	160	140/70	22400	1.8 V3	1.7 II
Recovery2	01:00	1	0	0	139	130/70	18070	1.2 aVT	1.6 II
Recovery3	01:00	1	0	0	128	120/60	15360	0.8 III	1.4 II
Recovery4	00:02	1	0	0	128	120/60	15360	0.8 III	1.4 II

Interpretation

The Patient Exercised according to Bruce Protocol for 0:07:02 achieving a work level of 7.9 METS.
 Resting Heart Rate, initially 88 bpm rose to a max. heart rate of 180bpm (100% of Predicted Maximum Heart Rate).
 Resting Blood Pressure of 120/80 mmHg, rose to a maximum Blood Pressure of 140/70 mmHg

GOOD EFFORT TOLERANCE
 NORMAL INOTROPIC RESPONSE
 NORMAL CHRONOTROPIC RESPONSE
 THR ACHEIVED ; ADEQUATE METS ACHEIVED
 NO SIGNIFICANT ST SEGMENT CHANGES NOTED IN EXERCISE AND RECOVERY
 TMT IS NEGATIVE FOR STRESS INDUCIBLE ISCHAEMIA AT GIVEN WORKLOAD

Ref. Doctor: MEDI WHEEL

DR. SHANTANU S. PALKAR
 Doctor: DR. SHANTANU PALKAR
 CLINICAL CARDIOLOGIST
 Summary Report edited by User)
 MMS No. 20 Cardiovit, CS30, Version 3.4

SCHILLER

The Art of Diagnostics

MYO-CLINIC MEDICAL CENTRE, KOLHAPUR [+91 9307257414]

VIVEK S PATIL (40 M)

Chart Speed: 25 mm/sec

ID: 419

Date: 09-12-2023

Time: 12:55

Filter: 35Hz

Mains Filter: ON

Amplitude: 10mm/mV

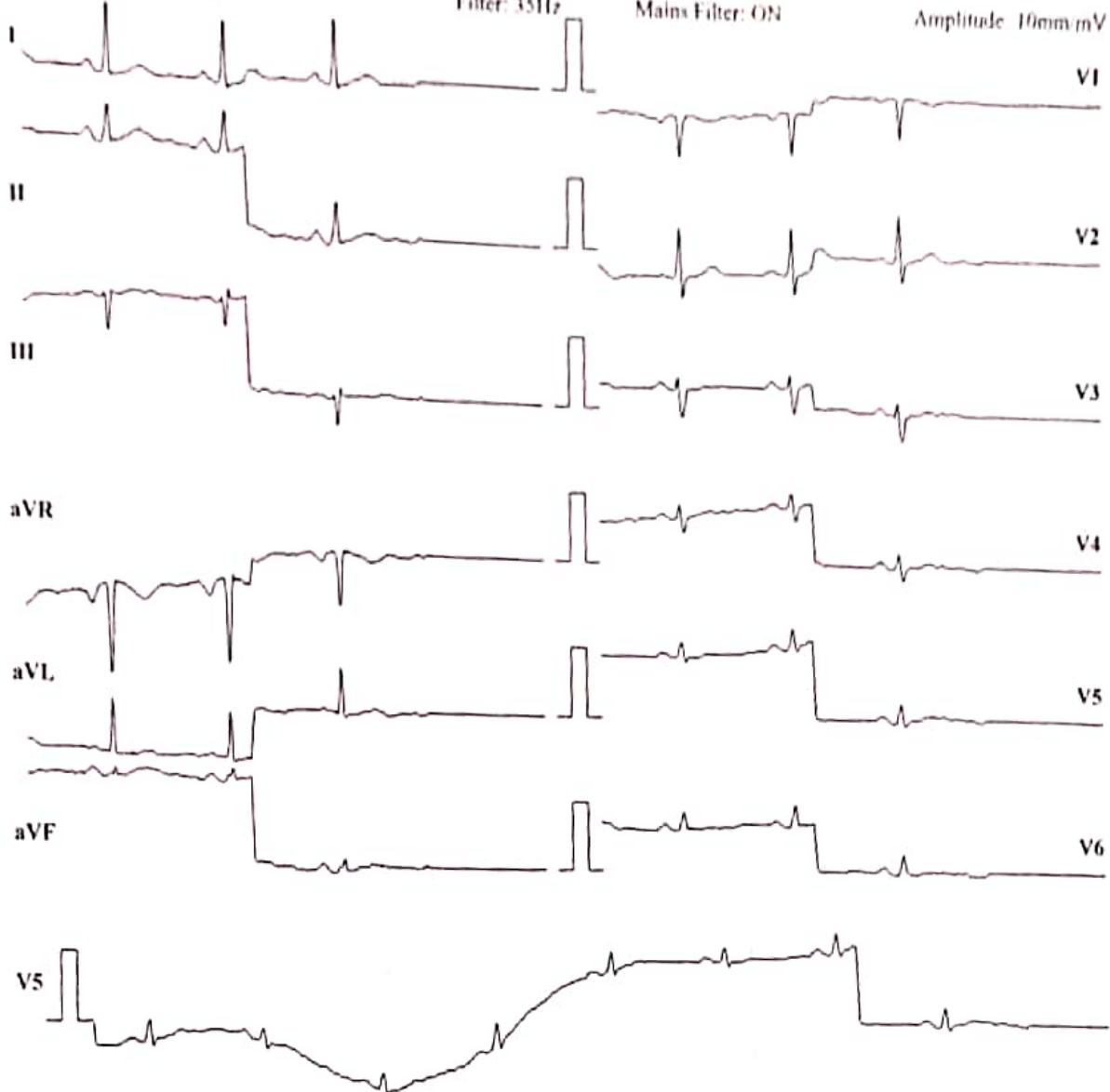

ISG - R - 60 ms, J - R + 60 ms, Post J = J + 80 ms

Lead	P(mV)	Q(mV)	R(mV)	S(mV)	T(mV)
I	1.07	0	0.01	0.08	0.11
II	0.59	0.04	0.04	0.11	0.11
III	-0.16	0.03	0.03	0.03	0.01
aVR	-0.88	0	-0.01	-0.07	-0.09
aVL	0.76	-0.03	-0.01	0.01	0.04
aVF	0.05	0.04	0.04	0.07	0.07
V1	-0.49	0	0	-0.03	-0.05
V2	0.72	0.03	0.04	0.09	0.13
V3	-0.17	-0.01	0.01	0.04	0.03
V4	0.13	0.01	0.03	0.05	0.05
V5	0.28	0.03	0.04	0.07	0.07
V6	0.27	-0.03	-0.01	0.01	0

Intervals (ms)

P-Q	Q-R-S	Q-T	Q-TC
134	59	101	0

Axis (deg)

P	QRS	T
1	-45	22

HR: 0 bpm

BP: 120/80 mmHg

Interpretation: NORMAL

DR. SHANTANU PALKAR
 MD, PGCC
 CLINICAL CARDIOLOGIST
 Doctor: DR. SHANTANU PALKAR
 MMC No. 2011040954

DATE : 09/12/2023

R

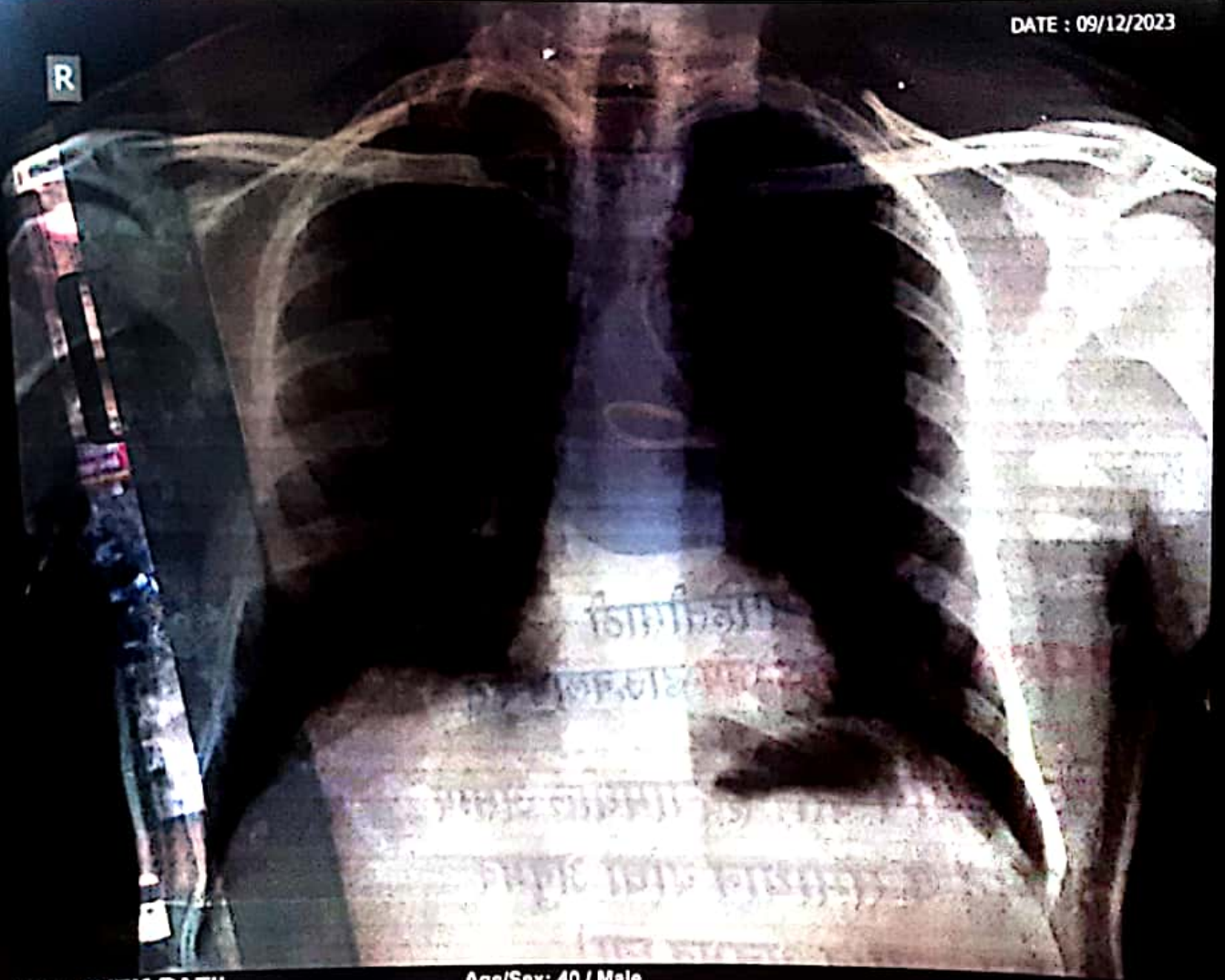

Name: MR VIVEK PATIL

Age/Sex: 40 / Male

Chest PA

Ref.Dr. PARTH LAB

SWARA DIGITAL X-RAY RAJARAMPURI 10TH LANE KOLHAPUR



SWARA DIGITAL

X- RAY

All Types Of Digital, Portable X-rays And Procedural X-rays

PATEINT NAME : MR VIVEK PATIL

AGE/SEX : 40/MALE

REF BY : PARTH LAB

DATE : 09/12/2023

CHEST X-RAY PA

Both lungs fields are normal

Both costophrenic angles appear normal

The tracheal lucency is centrally placed

The mediastinal & diaphragmatic outlines appear normal.

The heart shadow is normal

NORMAL CHEST X-RAY

ADV: Clinical correlated

DR SAKSHAM GUPTA

MBBS, MD Radio diagnosis FMF UK

Consultant Radiologist

Mob. 9890185675

Address : Bramhanand, Near Tawanappa Patne High School, Rajarampuri 10 Galli, Kolhapur.

Patient Name : MR. VIVEK PATIL

Date : 09 Dec 2023

Referred By : Dr. VANDANA POWAR

Age : 40 YEARS Sex : M

Clinically – For health check up.

Abdomen Sonography

LIVER : is normal in size, shape, position and shows increased echogenicity. The contours are smooth. The parenchyma shows homogeneous echotexture. The intra – hepatic portal and venous system appears normal. The portal vein is normal and show hepatopetal flow. The intra-hepatic biliary radicals are not dilated. There is no focal mass lesion.

GALL BLADDER: is physiologically distended, normal in size and echotexture. There is no evidence of echoreflexive calculus in gall bladder. There is no abnormal biliary tree dilation noted. The portal vein & C.B.D appear normal. Wall thickness is normal. No e/o cholecystitis/calculus seen. PV measures -11 mm, CBD measures – 3 mm.

PANCREAS: is normal size, position & echotexture. The contours are smooth. There is no focal mass lesion seen. No pancreatitis or calcification.

SPLEEN: is normal in size, shape and echopattern. The contours are smooth. The splenic vein and portal vein are normal in calibre.

KIDNEYS: Both the kidneys are normal in size, shape and position and contours. There is no echoreflexive obstructing calculus seen on either sides nor hydronephrosis. Both visualized ureters appear to be normal. Parenchymal/cortical thickness is normal. Cortico -medullary differentiation is well maintained. Overlying bowel gases does not show further course of ureter. **Right kidney** measures- 111 x 50 mm, **Left kidney** measures -113 x 58 mm.

Urinary bladder is physiologically distended, appears normal. No intraluminal abnormality.

PROSTATE: is normal size and uniform echotexture, measures 32 x 33 x 35 mm (weight- 19 gms). The gland bulges urinary bladder base.

Aorta and IVC are normal. No e/o free fluid in peritoneal cavity. No ascites. No significant lymphadenopathy. Bowel loops appear normal in size with good peristalsis.

Appendix is not appreciated in today's study. Terminal ileum is well seen.

No probe tenderness in right iliac fossa or anywhere in abdomen.

IMPRESSION : < FATTY LIVER – GRADE 1

ADVICE - Clinical correlation and follow up if clinically needed.

THANKS FOR REFERRAL. FEEDBACK IS WELCOME



DR. NEHA S. GHORPADE

MBBS DMRE Reg. No. 79916

Consulting Radiologist

डॉ. नेहा घोरपडे

एम. बी. बी. एस्., डी. एम. आर. ई (रेडिओलॉजिस्ट)

रजि. नं. 79916

परत येताना सर्व जुने रिपोर्ट्स, सोनोग्राफी रिपोर्ट्स अथवा एक्स-रे असल्यास बरोबर घेऊन येणे.

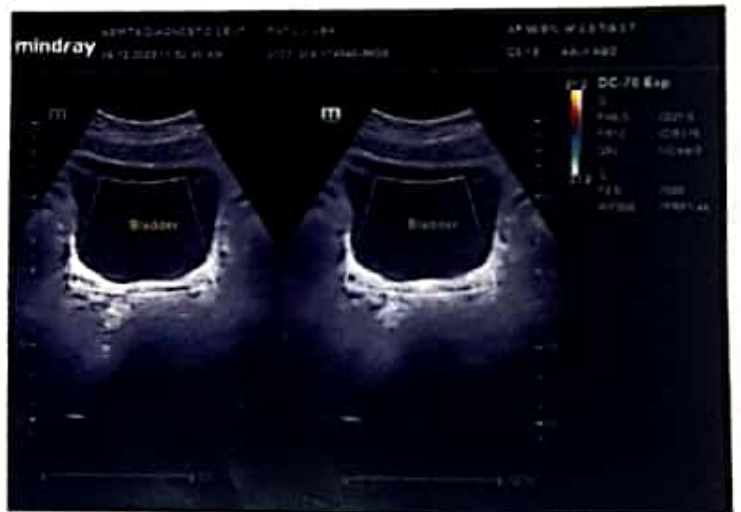
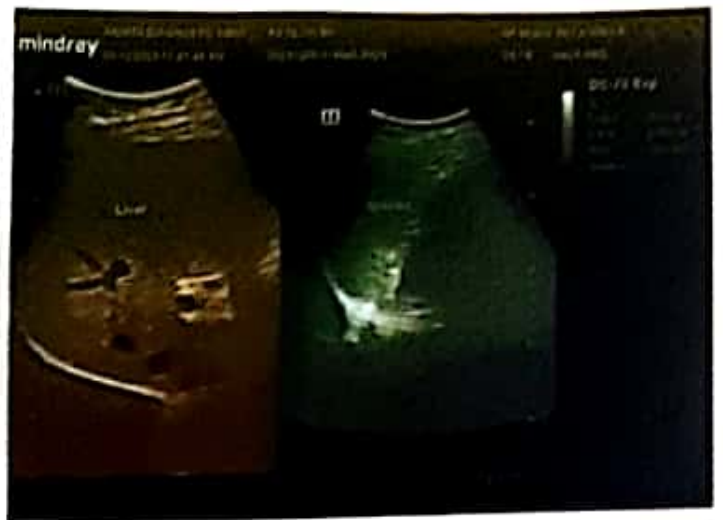

MYO-CLINIC MEDICAL CENTRE, KOLHAPUR [+91 9307257414]

VIVEK S PATIL (40 M)

Bruce Protocol

ID: 419

Date: 09-12-2023

Exec Time: 0:00:00

Stage Time: 00:08

HR: 88 bpm

STLevel(mm) STSlope(mV/s)

Stage: Supine

Speed: 0 km/h

Slope: 0%

THR: 153 bpm

BP: 120/80 mmHg

STLevel(mm) STSlope(mV/s)

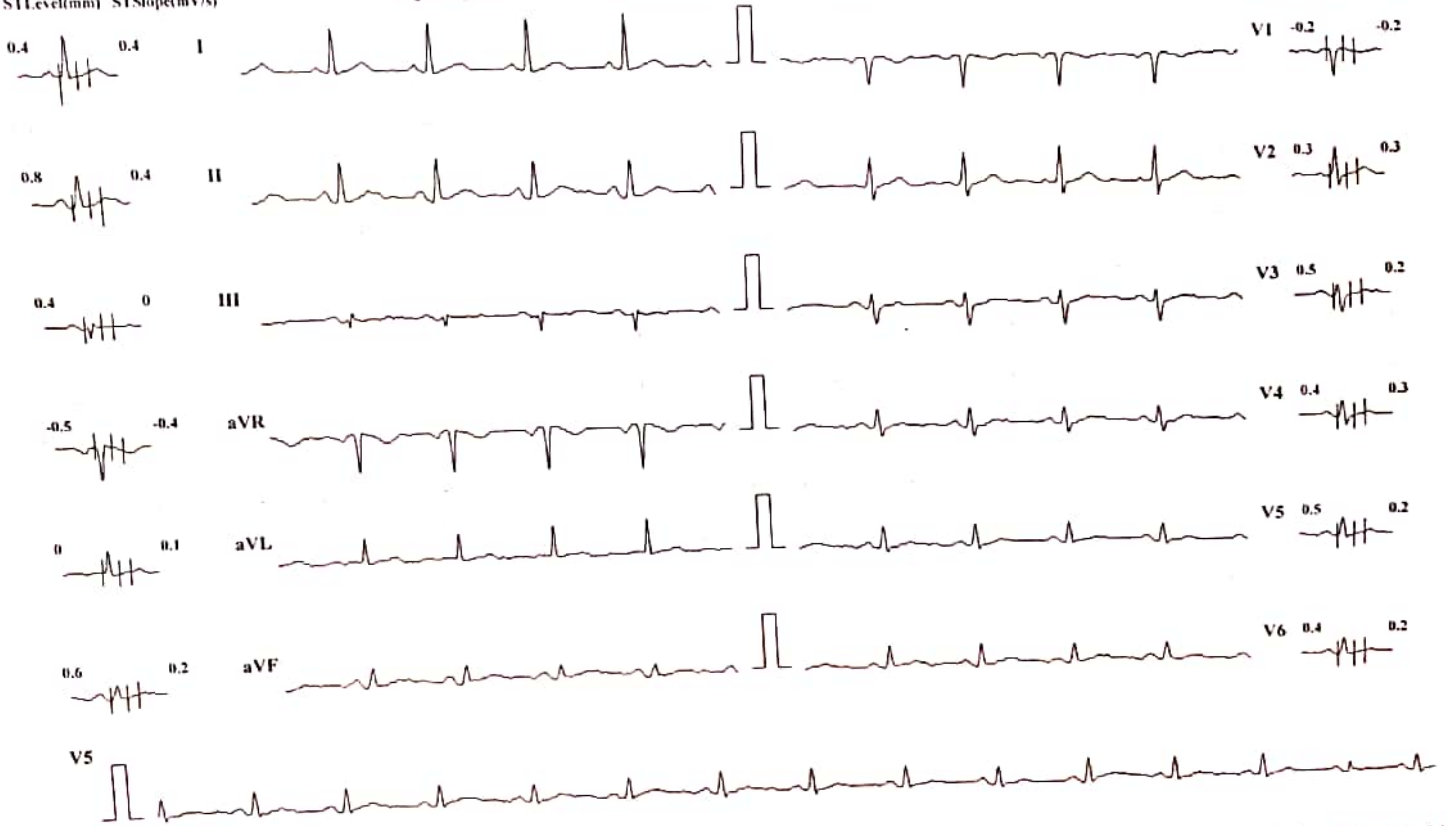

Chart Speed: 25 mm/sec Amplitude: 10mm/mV Filter: 35 Hz Mains Filter: ON ISO - R + 60 ms, J - R + 60 ms, Post J = J + 80 ms

Schiller Cardiovit CS-10 Version 3.4

MYO-CLINIC MEDICAL CENTRE, KOLHAPUR [+91 9307257414]

VIVEK S PATIL (40 M)

Bruce Protocol

ID: 419

Date: 09-12-2023

Exec Time : 0 00 00

Stage Time: 00:15

HR: 91 bpm

STLevel(mm) STSlope(mV/s)

Stage: Standing

Speed: 0

Slope: 0 %

THR: 153 bpm

BP: 120/80 mmHg

STLevel(mm) STSlope(mV/s)



Chart Speed: 25 mm/sec

Amplitude: 10mm/mV Filter: 35 Hz Mains Filter: ON ISO - R - 60 ms, J = R + 60 ms, Post J = J + 80 ms

Schiller Cardiovit CS-10 Version 3.4

MYO-CLINIC MEDICAL CENTRE, KOLHAPUR [+91 9307257414]

VIVEK S PATIL (40 M)

Bruce Protocol

ID: 419

Date: 09-12-2023

Exec Time : 0:00:00

Stage Time: 00:09

HR: 91 bpm

STLevel(mm) STSlope(mV/s)

Stage: HyperVentilation

Speed: 0

Slope: 0 %

THR: 153 bpm

BP: 120/80 mmHg

STLevel(mm) STSlope(mV/s)



Chart Speed: 25 mm/sec

Amplitude: 10mm/mV

Filter: 35 Hz Mains Filter: ON

ISO = R + 60 ms, J = R + 60 ms, Pnd J = J + 80 ms

Schiller Cardioit CS-10 Version 3.4

MYO-CLINIC MEDICAL CENTRE, KOLHAPUR [+91 9307257414]

VIVEK S PATIL (40 M)

Bruce Protocol

ID: 419

Date: 09-12-2023

Exec Time : 0:03:00

Stage Time: 03:00

HR: 158 bpm

STLevel(mm) STSlope(mV/s)

Stage: 1

Speed: 2.7 kmph

Slope: 10 %

THR: 153 bpm

BP: 120/80 mmHg

STLevel(mm) STSlope(mV/s)

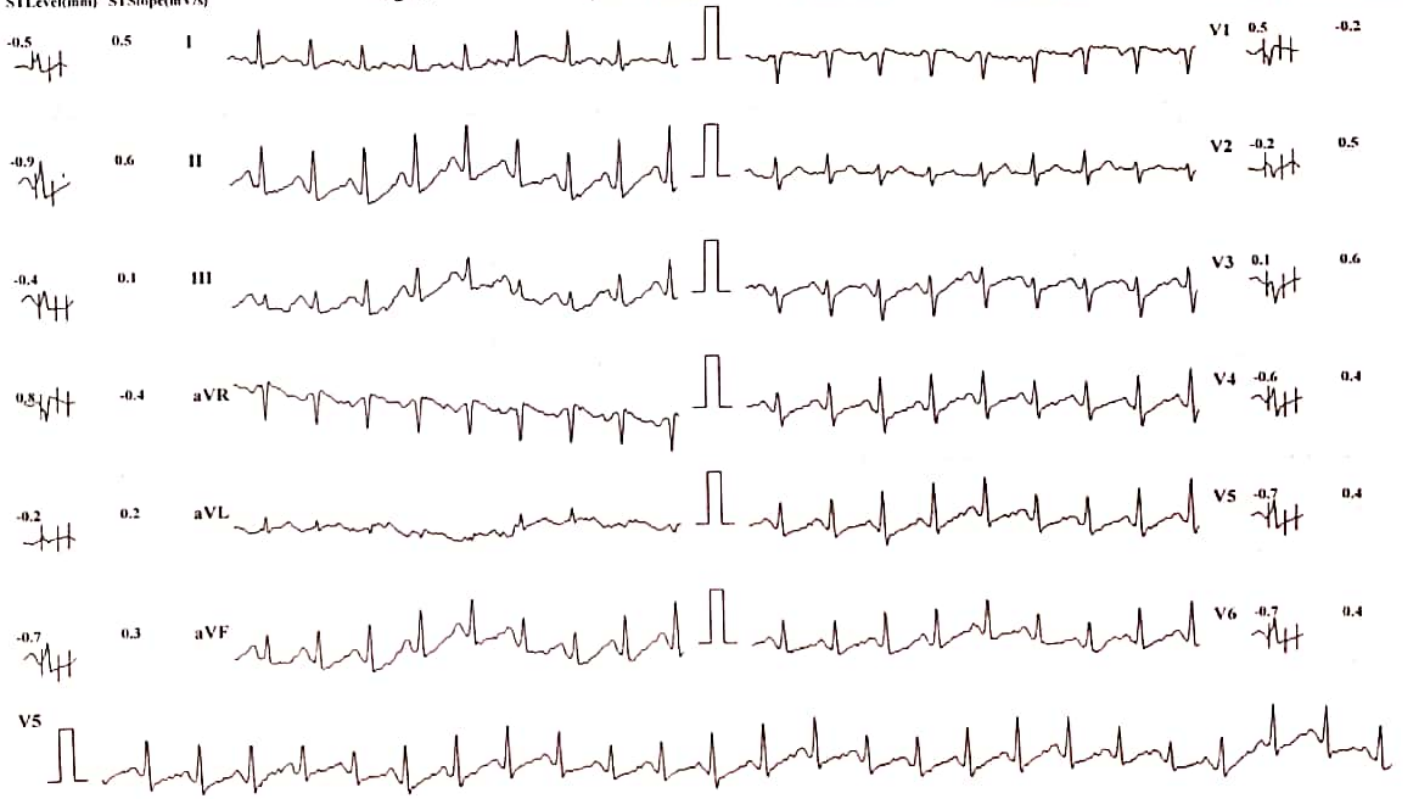

Chart Speed: 25 mm/sec

Amplitude: 10mm/mV

Filter: 35 Hz

Mains Filter: ON

ISO = R - 60 ms, J - R + 60 ms, Post J - J + 80 ms

Schiller CardioIT CS-10 Version 3.4

MYO-CLINIC MEDICAL CENTRE, KOLHAPUR [+91 9307257414]

VIVEK S PATIL (40 M)

Bruce Protocol
STLevel(mm) STSlope(mV/s)

ID: 419
Stage: 2

Date: 09-12-2023
Speed: 4 kmph

Exec Time: 0:06:00
Slope: 12 %

Stage Time: 03:00
THR: 153 bpm

HR: 170 bpm

BP: 130/80 mmHg
STLevel(mm) STSlope(mV/s)

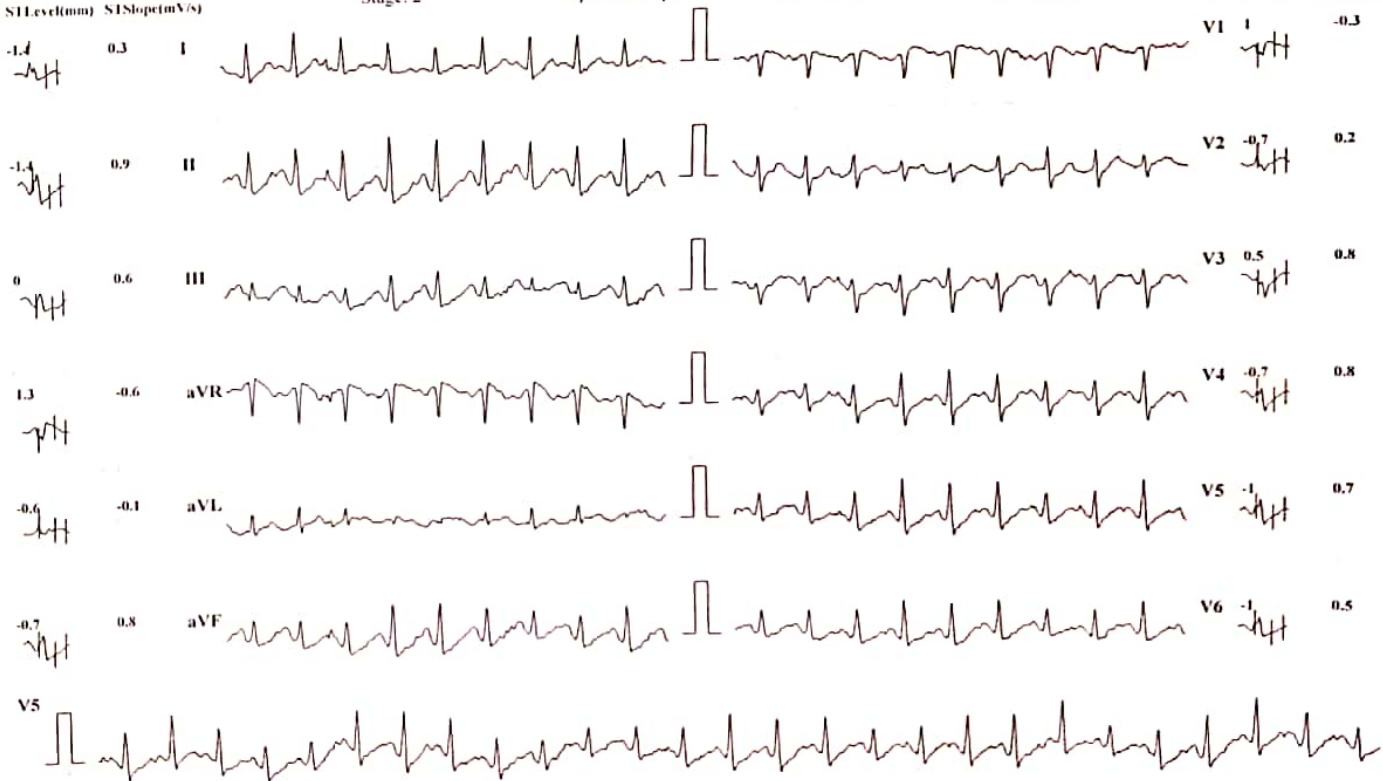

Chart Speed: 25 mm/sec

Amplitude: 10mm/mV Filter: 35 Hz Mains Filter: ON ISO = R - 60 ms, J - R + 60 ms, Post J = J + 80 ms

Schiller Cardiovt CS-10 Version 3.4

MYO-CLINIC MEDICAL CENTRE, KOLHAPUR [+91 9307257414]

VIVEK S PATIL (40 M)

Bruce Protocol

ID: 419

Date: 09-12-2023

Exec Time : 0:07:02

Stage Time: 01:02

HR: 180 bpm

STLevel(mm) STSlope(mV/s)

Stage: 3 Peak Exercise

Speed: 5.5 kmph

Slope: 14 %

THR: 153 bpm

BP: 140/70 mmHg
STLevel(mm) STSlope(mV/s)

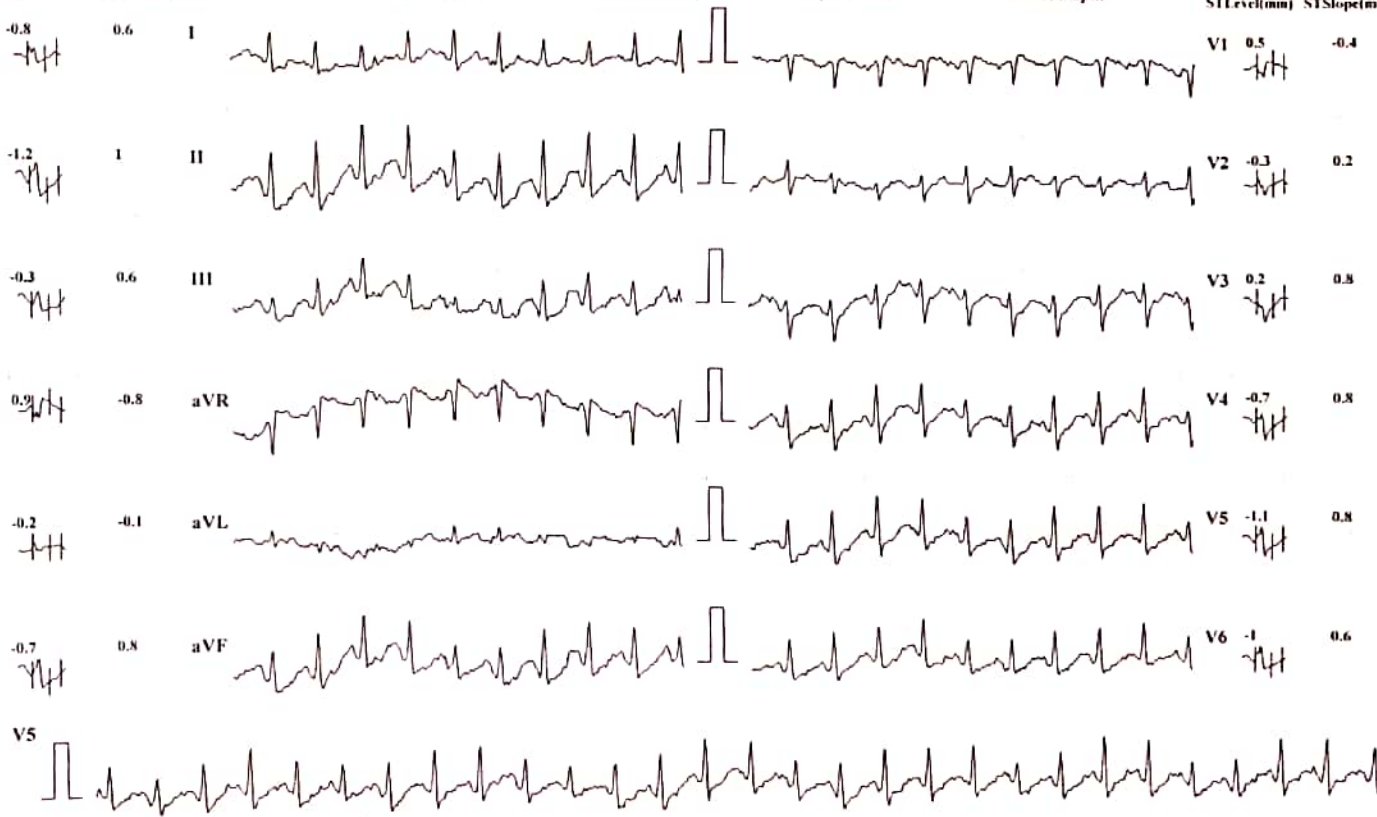

Chart Speed: 25 mm/sec

Amplitude: 10mm/mV

Filter: 35 Hz Mains Filter: ON

ISO = R - 60 ms, J = R + 60 ms, Post J = J + 80 ms

Schiller Cardiofil CS-10 Version 3.4

MYO-CLINIC MEDICAL CENTRE, KOLHAPUR [+91 9307257414]

VIVEK S PATIL (40 M)

Bruce Protocol

ID: 419

Date: 09-12-2023

Exec Time: 00:00

Stage Time: 01:00

HR: 160 bpm

STLevel(mm) STSlope(mV/s)

Stage: Recovery I

Speed: 0 kmph

Slope: 0 %

THR: 153 bpm

BP: 140/70 mmHg
STLevel(mm) STSlope(mV/s)

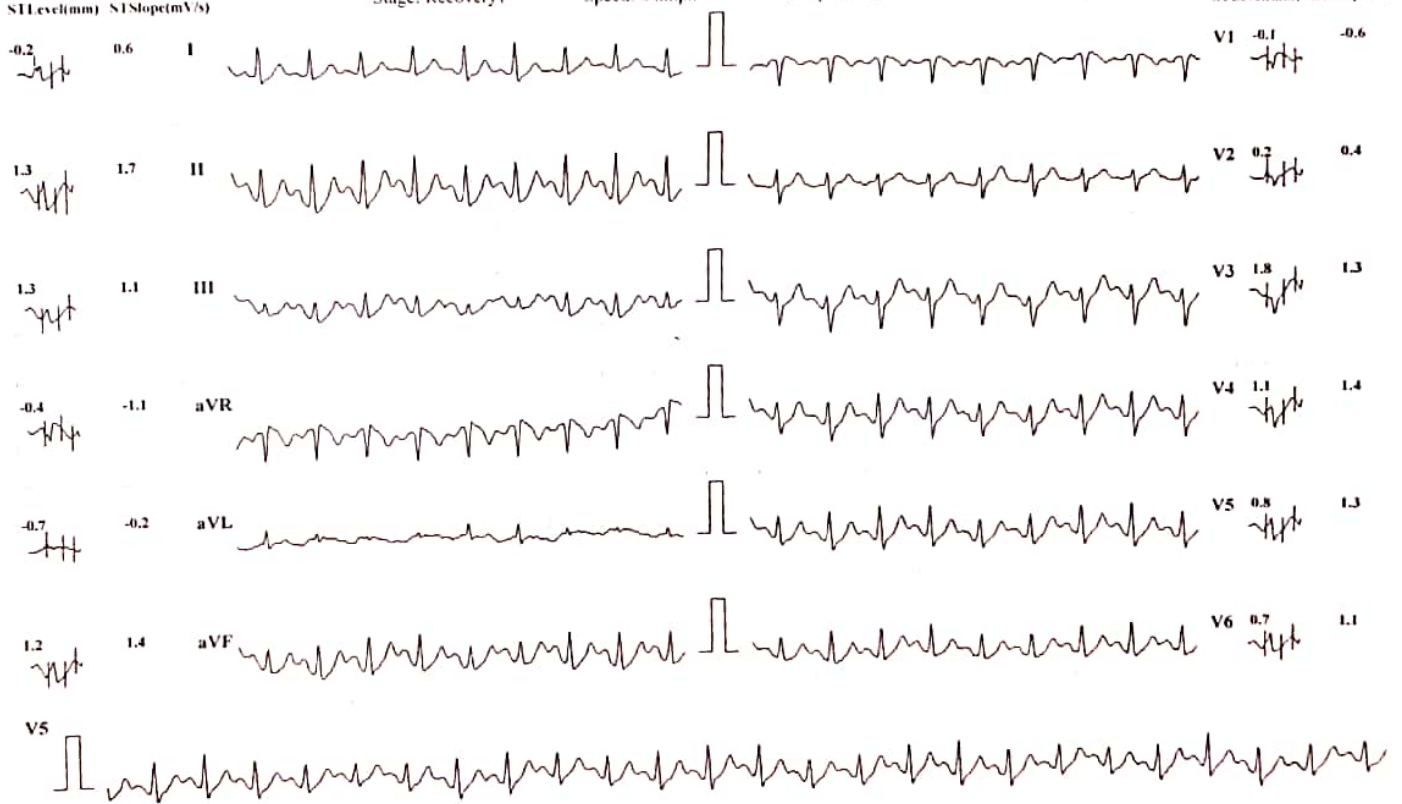

Chart Speed: 25 mm/sec

Amplitude: 10mm/mV

Filter: 35 Hz Mains Filter: ON

ISO = R - 60 ms, J = R + 60 ms, Post J = J + 80 ms

Schiller Cardiofit CS-10 Version 3.4

MYO-CLINIC MEDICAL CENTRE, KOLHAPUR [+91 9307257414]

VIVEK S PATIL (40 M)

ID: 419

Date: 09-12-2023

Exec Time : 00:00

Stage Time: 01:00

HR: 139 bpm

BP: 130/70 mmHg

Bruce Protocol

Stage: Recovery2

Speed: 0 kmph

Slope: 0 %

THR: 153 bpm

STLevel(mm) STSlopetmV/s

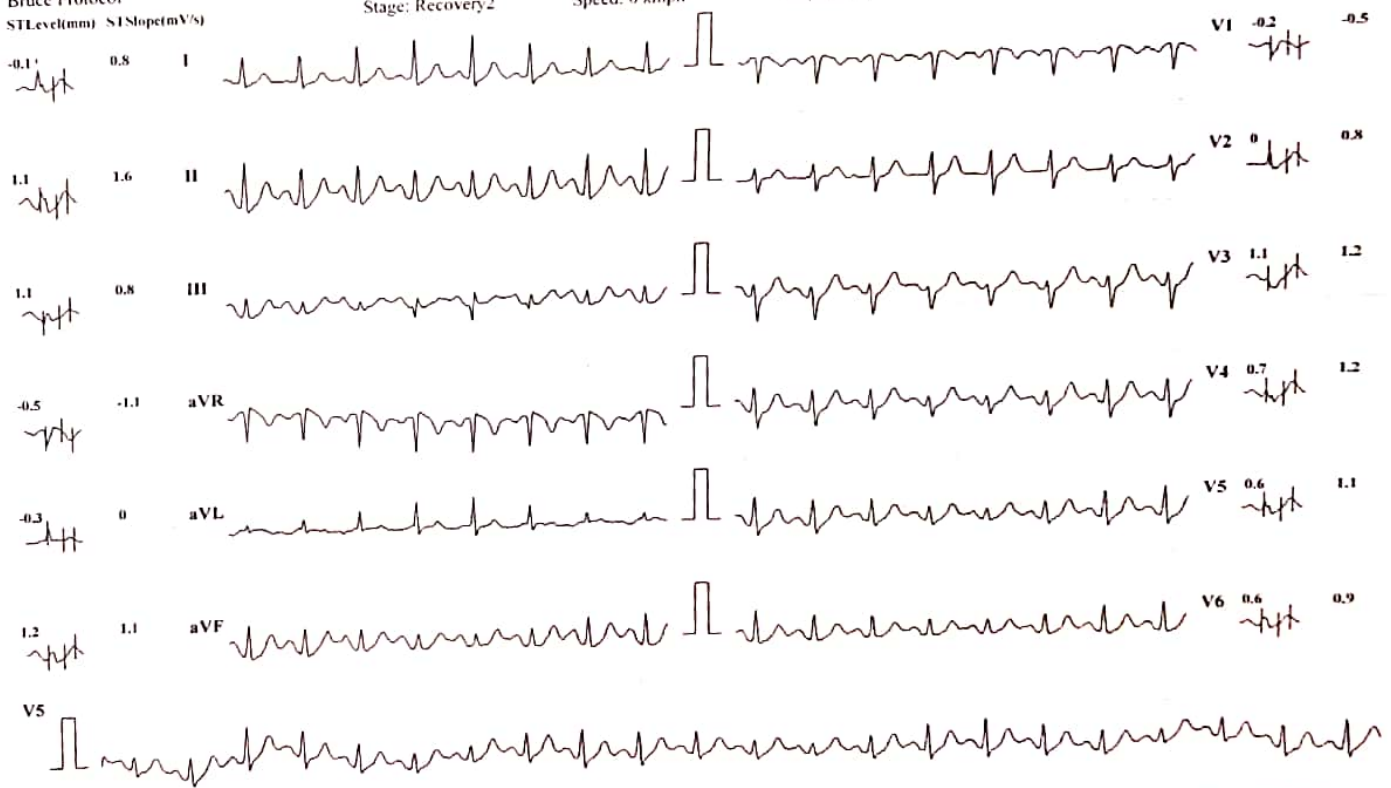

Chart Speed: 25 mm/sec

Amplitude: 10mm/mV Filter: 35 Hz Mains Filter: ON ISO - R - 60 ms, J = R + 60 ms, Post J = J + 80 ms

Schiller Cardiofit CS-10 Version 3.4

MYO-CLINIC MEDICAL CENTRE, KOLHAPUR [+91 9307257414]

VIVEK S PATIL (40 M)

Bruce Protocol

ID: 419

Date: 09-12-2023

Exec Time: 00:00

Stage Time: 01:00

HR: 128 bpm

STLevel(mm) STSlope(mV/s)

Stage: Recovery3

Speed: 0 kmph

Slope: 0 %

THR: 153 bpm

BP: 120/60 mmHg

STLevel(mm) STSlope(mV/s)



Chart Speed: 25 mm/sec

Amplitude: 10mm/mV

Filter: 35 Hz Mains Filter: ON

ISO - R - 60 ms, I - R + 60 ms, Post I - J + 80 ms

Schiller CardioIT CS-19 Version 3.4



115

CREATIVE
PERS
EDITION

CREA



GPS Map Camera

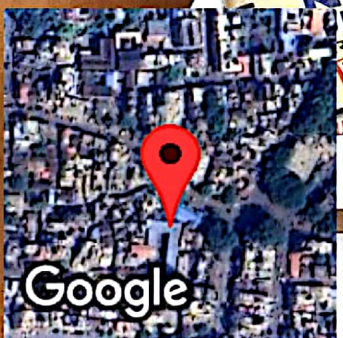

Kolhapur, Maharashtra, India
Rajghat Rd, Mangalwar Peth, C Ward, Kolhapur, Maharashtra 416002,
India
Lat 16.692806°
Long 74.224325°
09/12/23 09:20 AM GMT +05:30



Corporate Office : HY PATHO LAB

CB 252, GROUND & FIRST FLOOR NARAINA, NEW DELHI 110028

7718962488

info@hyatholab.in

www.hyatholab.in

Toll Free No. : 18001030287

REPORT

PT Name : VIVEK PATIL

Age : 40 Year | Sex : Male

SAMPLE COLLECTED AT :

Ref By : DR. VANDANA POWAR

Registered on : 09-12-2023 02:56 PM

Reg No : HL9600104681 / MH145

Received on : 10-12-2023 10:09 AM

Barcode : Y11289491

Reported on : 10-12-2023 12:05 PM



INV : THYROID PROFILE -3 (T3 T4 TSH)

SAMPLE : Serum

THYROID PROFILE -3 (T3 T4 TSH)

TEST DESCRIPTION	RESULT	UNITS	BIOLOGICAL REFERENCE RANGE
TOTAL TRIIODOTHYRONINE (T3) <small>Method: CLIA</small>	1.50	ng/mL	0.80 - 2.00
TOTAL THYROXINE (T4) <small>Method: CLIA</small>	8.12	µg/dl	5.10 - 14.10
THYROID STIMULATING HORMONE (TSH) <small>Method: CLIA</small>	2.79	uIU/ml	0.35 - 5.50

Reference Range

Thyroid hormone status during pregnancy:

Pregnancy	T3	T4	TSH
1st Trimester	0.70-1.80	6-16.5	0.37 - 3.6
2nd & 3rd Trimester	0.80-2.00	6-18.5	0.38 - 4.04

Reference ranges by Age

0-5 days: 0.7-15.2

6 days-2 months: 0.7-11.0

3-11 months: 0.7-8.4

1-5 years: 0.7-6.0

6-10 years: 0.6-4.8

Interpretation

1. Patients having low T3 and T4 levels but high TSH levels suffer from primary hypothyroidism, cretinism, juvenile myxedema or autoimmune disorders.
2. Patients having high T3 and T4 levels but low TSH levels suffer from Grave's disease, toxic adenoma or sub-acute thyroiditis.
3. Patients having either low or normal T3 and T4 levels but low TSH values suffer from iodine deficiency or secondary hypothyroidism.
4. Patients having high T3 and T4 levels but normal TSH levels may suffer from toxic multinodular goiter. This condition is mostly a symptomatic and may cause transient hyperthyroidism but no persistent symptoms.
5. Patients with high or normal T3 and T4 levels and low or normal TSH levels suffer either from T3 toxicosis or T4 toxicosis respectively.
6. In patients with non thyroidal illness abnormal test results are not necessarily indicative of thyroidism but may be due to adaptation to the catabolic state and may revert to normal when the patient recovers.
7. There are many drugs for eg. Glucocorticoids, Dopamine, Lithium, Iodides, Oral radiographic dyes, etc. which may affect the thyroid function tests.
8. Generally when total T3 and total T4 results are indecisive then Free T3 and Free T4 tests are recommended for further confirmation along with TSH levels.

Please correlate with clinical conditions

~~End of report~~

Dr. Khande Tejal Abasaheb (MD PATH)
Consultant Pathologist