

Patient Name	: Mr.AVINASH KUMAR	Collected	: 17/Oct/2024 08:53AM
Age/Gender	: 25 Y 3 M 9 D/M	Received	: 17/Oct/2024 09:21AM
UHID/MR No	: SCHI.0000024767	Reported	: 17/Oct/2024 12:12PM
Visit ID	: SCHIOPV38059	Status	: Final Report
Ref Doctor	: Dr.SELF	Sponsor Name	: ARCOFEMI HEALTHCARE LIMITED
Emp/Auth/TPA ID	: 620244		

DEPARTMENT OF HAEMATOLOGY

PERIPHERAL SMEAR , WHOLE BLOOD EDTA

.....

Dr. SHWETA GUPTA
MBBS,MD (Pathology)
Consultant Pathology
SIN No:BED240238976



Patient Name : Mr.AVINASH KUMAR
Age/Gender : 25 Y 3 M 9 D/M
UHID/MR No : SCHI.0000024767
Visit ID : SCHIOPV38059
Ref Doctor : Dr.SELF
Emp/Auth/TPA ID : 620244

Collected : 17/Oct/2024 08:53AM
Received : 17/Oct/2024 09:21AM
Reported : 17/Oct/2024 12:12PM
Status : Final Report
Sponsor Name : ARCOFEMI HEALTHCARE LIMITED

DEPARTMENT OF HAEMATOLOGY

ARCOFEMI - MEDIWHEEL - PMC PACK H - PAN INDIA - FY2324

Test Name	Result	Unit	Bio. Ref. Interval	Method
HEMOGRAM , WHOLE BLOOD EDTA				
HAEMOGLOBIN	16.1	g/dL	13-17	CYANIDE FREE COLOUROMETER
PCV	47.40	%	40-50	PULSE HEIGHT AVERAGE
RBC COUNT	5.71	Million/cu.mm	4.5-5.5	Electrical Impedance
MCV	82.9	fL	83-101	Calculated
MCH	28.3	pg	27-32	Calculated
MCHC	34.1	g/dL	31.5-34.5	Calculated
R.D.W	13.2	%	11.6-14	Calculated
TOTAL LEUCOCYTE COUNT (TLC)	4,740	cells/cu.mm	4000-10000	Electrical Impedance
DIFFERENTIAL LEUCOCYTIC COUNT (DLC)				
NEUTROPHILS	47.7	%	40-80	Electrical Impedance
LYMPHOCYTES	39.4	%	20-40	Electrical Impedance
EOSINOPHILS	5.2	%	1-6	Electrical Impedance
MONOCYTES	6.6	%	2-10	Electrical Impedance
BASOPHILS	1.1	%	<1-2	Electrical Impedance
ABSOLUTE LEUCOCYTE COUNT				
NEUTROPHILS	2260.98	Cells/cu.mm	2000-7000	Calculated
LYMPHOCYTES	1867.56	Cells/cu.mm	1000-3000	Calculated
EOSINOPHILS	246.48	Cells/cu.mm	20-500	Calculated
MONOCYTES	312.84	Cells/cu.mm	200-1000	Calculated
BASOPHILS	52.14	Cells/cu.mm	0-100	Calculated
Neutrophil lymphocyte ratio (NLR)	1.21		0.78- 3.53	Calculated
PLATELET COUNT	154000	cells/cu.mm	150000-410000	IMPEDENCE/MICROSCOPY
ERYTHROCYTE SEDIMENTATION RATE (ESR)	10	mm at the end of 1 hour	0-15	Modified Westergren
PERIPHERAL SMEAR				

RBCs ARE NORMOCYTIC NORMOCHROMIC.

TLC , DLC WITHIN NORMAL LIMIT. NO IMMATURE CELLS ARE SEEN.
PLATELETS ARE ADEQUATE.

Page 2 of 8



Dr. SHWETA GUPTA
MBBS,MD (Pathology)
Consultant Pathology

SIN No:BED240238976



Patient Name : Mr.AVINASH KUMAR
Age/Gender : 25 Y 3 M 9 D/M
UHID/MR No : SCHI.0000024767
Visit ID : SCHIOPV38059
Ref Doctor : Dr.SELF
Emp/Auth/TPA ID : 620244

Collected : 17/Oct/2024 08:53AM
Received : 17/Oct/2024 09:21AM
Reported : 17/Oct/2024 12:12PM
Status : Final Report
Sponsor Name : ARCOFEMI HEALTHCARE LIMITED

DEPARTMENT OF HAEMATOLOGY

ARCOFEMI - MEDIWHEEL - PMC PACK H - PAN INDIA - FY2324



Dr. SHWETA GUPTA
MBBS,MD (Pathology)
Consultant Pathology
SIN No:BED240238976



Patient Name : Mr.AVINASH KUMAR	Collected : 17/Oct/2024 08:53AM
Age/Gender : 25 Y 3 M 9 D/M	Received : 17/Oct/2024 09:21AM
UHID/MR No : SCHI.0000024767	Reported : 17/Oct/2024 03:03PM
Visit ID : SCHIOPV38059	Status : Final Report
Ref Doctor : Dr.SELF	Sponsor Name : ARCOFEMI HEALTHCARE LIMITED
Emp/Auth/TPA ID : 620244	

DEPARTMENT OF HAEMATOLOGY

ARCOFEMI - MEDIWHEEL - PMC PACK H - PAN INDIA - FY2324

Test Name	Result	Unit	Bio. Ref. Interval	Method
BLOOD GROUP ABO AND RH FACTOR , WHOLE BLOOD EDTA				
BLOOD GROUP TYPE	B			Forward & Reverse Grouping with Slide/Tube Aggluti
Rh TYPE	POSITIVE			Forward & Reverse Grouping with Slide/Tube Agglutination



Dr. SHWETA GUPTA
MBBS,MD (Pathology)
Consultant Pathology
SIN No:BED240238976



Patient Name : Mr.AVINASH KUMAR	Collected : 17/Oct/2024 08:53AM
Age/Gender : 25 Y 3 M 9 D/M	Received : 17/Oct/2024 09:27AM
UHID/MR No : SCHI.0000024767	Reported : 17/Oct/2024 09:58AM
Visit ID : SCHIOPV38059	Status : Final Report
Ref Doctor : Dr.SELF	Sponsor Name : ARCOFEMI HEALTHCARE LIMITED
Emp/Auth/TPA ID : 620244	

DEPARTMENT OF BIOCHEMISTRY

ARCOFEMI - MEDIWHEEL - PMC PACK H - PAN INDIA - FY2324

Test Name	Result	Unit	Bio. Ref. Interval	Method
GLUCOSE, FASTING , NAF PLASMA	97	mg/dL	70-100	GOD - POD

Comment:

As per American Diabetes Guidelines, 2023

Fasting Glucose Values in mg/dL	Interpretation
70-100 mg/dL	Normal
100-125 mg/dL	Prediabetes
≥126 mg/dL	Diabetes
<70 mg/dL	Hypoglycemia

Note:

- 1.The diagnosis of Diabetes requires a fasting plasma glucose of > or = 126 mg/dL and/or a random / 2 hr post glucose value of > or = 200 mg/dL on at least 2 occasions.
2. Very high glucose levels (>450 mg/dL in adults) may result in Diabetic Ketoacidosis & is considered critical.



Dr. SHWETA GUPTA
MBBS,MD (Pathology)
Consultant Pathology

SIN No:PLF02209813



Patient Name : Mr.AVINASH KUMAR	Collected : 18/Oct/2024 12:08PM
Age/Gender : 25 Y 3 M 10 D/M	Received : 18/Oct/2024 12:30PM
UHID/MR No : SCHI.0000024767	Reported : 18/Oct/2024 02:55PM
Visit ID : SCHIOPV38059	Status : Final Report
Ref Doctor : Dr.SELF	Sponsor Name : ARCOFEMI HEALTHCARE LIMITED
Emp/Auth/TPA ID : 620244	

DEPARTMENT OF BIOCHEMISTRY

ARCOFEMI - MEDIWHEEL - PMC PACK H - PAN INDIA - FY2324

Test Name	Result	Unit	Bio. Ref. Interval	Method
GLUCOSE, POST PRANDIAL (PP), 2 HOURS , SODIUM FLUORIDE PLASMA (2 HR)	92	mg/dL	70-140	GOD - POD

Comment:

It is recommended that FBS and PPBS should be interpreted with respect to their Biological reference ranges and not with each other.
Conditions which may lead to lower postprandial glucose levels as compared to fasting glucose levels may be due to reactive hypoglycemia, dietary meal content, duration or timing of sampling after food digestion and absorption, medications such as insulin preparations, sulfonylureas, amylin analogues, or conditions such as overproduction of insulin.



Dr. SHWETA GUPTA
MBBS,MD (Pathology)
Consultant Pathology

SIN No:PLP1487159



Patient Name : Mr.AVINASH KUMAR	Collected : 17/Oct/2024 08:53AM
Age/Gender : 25 Y 3 M 9 D/M	Received : 17/Oct/2024 09:49AM
UHID/MR No : SCHI.0000024767	Reported : 17/Oct/2024 09:58AM
Visit ID : SCHIOPV38059	Status : Final Report
Ref Doctor : Dr.SELF	Sponsor Name : ARCOFEMI HEALTHCARE LIMITED
Emp/Auth/TPA ID : 620244	

DEPARTMENT OF BIOCHEMISTRY

ARCOFEMI - MEDIWHEEL - PMC PACK H - PAN INDIA - FY2324

Test Name	Result	Unit	Bio. Ref. Interval	Method
ALANINE AMINOTRANSFERASE (ALT/SGPT) , SERUM	49	U/L	<50	Visible with P-5-P

Comment:

ALT elevations are noted in liver parenchymal diseases, leading to injury / destruction of hepatocytes.

ALT levels are seen to be elevated even before the signs and symptoms of the liver injury appear.

The ALT levels remain high longer in blood as compared to AST levels. And though both the enzymes increase in liver injury, the rise in ALT is more compared to AST, thus also altering the ALT:AST ratio.

Test Name	Result	Unit	Bio. Ref. Interval	Method
BILIRUBIN, TOTAL , SERUM	0.70	mg/dL	0.20-1.30	DIAZO METHOD

Test Name	Result	Unit	Bio. Ref. Interval	Method
BUN/CREATININE RATIO , SERUM				
BLOOD UREA NITROGEN	14.0	mg/dL	8.0 - 23.0	Calculated
CREATININE	0.90	mg/dL	0.66-1.25	Creatinine amidohydrolase
BUN / CREATININE RATIO	15.52			Calculated

Test Name	Result	Unit	Bio. Ref. Interval	Method
CREATININE , SERUM	0.90	mg/dL	0.66-1.25	Creatinine amidohydrolase



Dr. SHWETA GUPTA
MBBS,MD (Pathology)
Consultant Pathology

SIN No:SE04836368



Patient Name : Mr.AVINASH KUMAR	Collected : 17/Oct/2024 08:53AM
Age/Gender : 25 Y 3 M 9 D/M	Received : 17/Oct/2024 01:08PM
UHID/MR No : SCHI.0000024767	Reported : 17/Oct/2024 02:56PM
Visit ID : SCHIOPV38059	Status : Final Report
Ref Doctor : Dr.SELF	Sponsor Name : ARCOFEMI HEALTHCARE LIMITED
Emp/Auth/TPA ID : 620244	

DEPARTMENT OF CLINICAL PATHOLOGY

ARCOFEMI - MEDIWHEEL - PMC PACK H - PAN INDIA - FY2324

Test Name	Result	Unit	Bio. Ref. Interval	Method
COMPLETE URINE EXAMINATION (CUE) , URINE				
PHYSICAL EXAMINATION				
COLOUR	PALE YELLOW		PALE YELLOW	Visual
TRANSPARENCY	CLEAR		CLEAR	Physical Measurement
pH	6.0		5-7.5	Double Indicator
SP. GRAVITY	1.025		1.002-1.030	Bromothymol Blue
BIOCHEMICAL EXAMINATION				
URINE PROTEIN	NEGATIVE		NEGATIVE	Protein Error Of Indicator
GLUCOSE	NEGATIVE		NEGATIVE	Glucose Oxidase
URINE BILIRUBIN	NEGATIVE		NEGATIVE	Azo Coupling Reaction
URINE KETONES (RANDOM)	NEGATIVE		NEGATIVE	Sodium Nitro Prusside
UROBILINOGEN	NORMAL		NORMAL	Modified Ehrlich Reaction
NITRITE	NEGATIVE		NEGATIVE	Diazotization
LEUCOCYTE ESTERASE	NEGATIVE		NEGATIVE	Leucocyte Esterase
CENTRIFUGED SEDIMENT WET MOUNT AND MICROSCOPY				
PUS CELLS	1-2	/hpf	0-5	Microscopy
EPITHELIAL CELLS	2-3	/hpf	<10	Microscopy
RBC	ABSENT	/hpf	0-2	Microscopy
CASTS	ABSENT		0-2 Hyaline Cast	Microscopy
CRYSTALS	ABSENT		ABSENT	Microscopy

Comment:

All urine samples are checked for adequacy and suitability before examination. All abnormal chemical examination are rechecked and verified by manual methods. Microscopy findings are reported as an average of 10 high power fields.

***** End Of Report *****

Page 8 of 8



Dr. SHWETA GUPTA
MBBS,MD (Pathology)
Consultant Pathology
SIN No:UR2416710



Patient Name	: Mr.AVINASH KUMAR	Collected	: 17/Oct/2024 08:53AM
Age/Gender	: 25 Y 3 M 9 D/M	Received	: 17/Oct/2024 01:08PM
UHID/MR No	: SCHI.0000024767	Reported	: 17/Oct/2024 02:56PM
Visit ID	: SCHIOPV38059	Status	: Final Report
Ref Doctor	: Dr.SELF	Sponsor Name	: ARCOFEMI HEALTHCARE LIMITED
Emp/Auth/TPA ID	: 620244		

TERMS AND CONDITIONS GOVERNING THIS REPORT

1. Reported results are for information and interpretation of the referring doctor or such other medical professionals, who understand reporting units, reference ranges and limitation of technologies. Laboratories not be responsible for any interpretation whatsoever.
2. It is presumed that the tests performed are, on the specimen / sample being to the patient named or identified and the verifications of particulars have been confirmed by the patient or his / her representative at the point of generation of said specimen.
3. The reported results are restricted to the given specimen only. Results may vary from lab to lab and from time to time for the same parameter for the same patient (within subject biological variation).
4. The patient details along with their results in certain cases like notifiable diseases and as per local regulatory requirements will be communicated to the assigned regulatory bodies.
5. The patient samples can be used as part of internal quality control, test verification, data analysis purposes within the testing scope of the laboratory.
6. This report is not valid for medico legal purposes. It is performed to facilitate medical diagnosis only.



Dr. SHWETA GUPTA
MBBS,MD (Pathology)
Consultant Pathology

SIN No:UR2416710



Name : Mr. AVINASH KUMAR	Age : 25 Y	UHID :SCHL0000024767
Address : NEW DELHI	Sex : M	
Plan : ARCOFEMI MEDIWHEEL PMC CREDIT PAN INDIA OP AGREEMENT		OP Number :SCH1OPV38059
		Bill No :SCH1-OCR-12690
		Date : 17.10.2024 08:49

Sno	Service Type/ServiceName	Department
1	ARCOFEMI - MEDIWHEEL - PMC PACK H - PAN INDIA - FY2324	
1	BILIRUBIN, TOTAL - SERUM	
2	GLUCOSE, FASTING	
3	HEMOGRAM + PERIPHERAL SMEAR	
4	ALANINE AMINOTRANSFERASE (ALT/SGPT), SERUM	
5	COMPLETE URINE EXAMINATION	
6	PERIPHERAL SMEAR	
7	ECG	
8	CREATININE, SERUM	
9	GLUCOSE, POST PRANDIAL (PP), 2 HOURS (POST MEAL)	
10	X-RAY CHEST PA	
11	FITNESS BY GENERAL PHYSICIAN	
12	BLOOD GROUP ABO AND RH FACTOR	
13	OPHTHAL BY GENERAL PHYSICIAN	
14	BUN/CREATININE RATIO	

Height: 176 cm
 Weight: 69.6 kg
 B.P: 110/80 mmHg
 Pulse: 94 /min
 SP02: 98%



+91 97921 79647 ~Avinash K...

Today at 8:43 am



Sub_order	Order_Id	Client Name	Patient Name	Email	Agreement Package Na
621456	620244	ARCOFEMI HEAL	Avinash Kumar	network@mediwheel.	ARCOFEMI ARCOFEMI

CERTIFICATE OF MEDICAL FITNESS

This is to certify that I have conducted the clinical examination

of Avinash Kumar on 17/10

After reviewing the medical history and on clinical examination it has been found that he/she is

	Tick
<ul style="list-style-type: none"> • Medically Fit 	<input checked="" type="checkbox"/>
<ul style="list-style-type: none"> • Fit with restrictions/recommendations <p>Though following restrictions have been revealed, in my opinion, these are not impediments to the job.</p> <p>1.....</p> <p>2.....</p> <p>3.....</p> <p>However the employee should follow the advice/medication that has been communicated to him/her.</p> <p>Review after _____</p>	
<ul style="list-style-type: none"> • Currently Unfit. Review after _____ recommended • Unfit 	

Dr. M. S. Rao
 Medical Officer
 The Apollo Clinic, Uppal



This certificate is not meant for medico-legal purposes

PRE - EMPLOYMENT EXAMINATION

Name - Avinash Age / Sex - 25YM Date - 17/10
MRN: 24767 Company's Name: Arcofemu
Significant History

[Signature]

General Physical Examination

Height: 176cm Weight: 69.6 BP: 110/80
Pulse: 94/m Pallor: NO Temp: *[circled N]*
Edema: NO Cyanosis: NO L.N.: *[circled N]*
JVP: NR
Jaundice: NO Other:

Respiratory: B/L clear Cardiovascular: S1S2 *[circled F]*
Abdomen: *[circled N]* CNS: *[circled N]*
Ear Examination: *[circled N]*

Findings

Blood Test: *[circled N]*
Urine: *[circled N]* Stool: *[circled N]*
CXR: *[circled N]* ECG: *[circled N]*

Reports are attached herewith
Recommendation
Final Impression: *[circled FIT]* UNFIT

[Signature]
(Signature of Consultant)

Pre - Employment Medical Check - up Status report

Date: 17/10

This is to certify that Mr. /Ms. /Mrs. Avinash
age 25y 19/10 M/F, pre-employment medical check-up on
19/10 is declared medically FIT /UNFIT
for duties.

Dr. Navneet Kaur Navneet
(Medical Officer)



DIGITAL X-RAY REPORT

NAME: AVINASH	DATE: 17.10.2024
UHID NO : 24767	AGE: 25 YRS/ SEX: M

X-RAY CHEST PA VIEW

Both the lung fields show no active parenchymal pathology.

Both the costophrenic angles are clear.

Heart size is normal.

Both the domes of diaphragm are normal.

Bony thorax appears normal.

IMPRESSION: NO SIGNIFICANT ABNORMALITY

Please correlate clinically and with lab investigations

DR. DEEPIKA AGARWAL
Consultant Radiologist

Dr. DEEPIKA AGARWAL
Consultant Radiologist
DMC No. 56777
Apollo Speciality Hospitals (P) Ltd.
A-2, Chirag Enclave, Greater Kailash-1
New Delhi-110048

GE MAC1200 ST KUMAR, AUNASH 000024262, APOLLO SPECIALITY HOSPITALS
Male, 25 Years (08.07.1999)

HR 75bpm

Measurement Results:

QRS	100 ms
QT/QTcB	350 / 393 ms
PR	140 ms
P	102 ms
RR/pp	794 / 285 ms
P/ORS/T	55 / 60 / 25 degrees
QTcB	393 ms
Sokolow	1.6 mV
NK	10

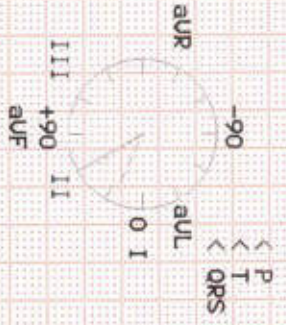

Handwritten signature

Unconfirmed report.

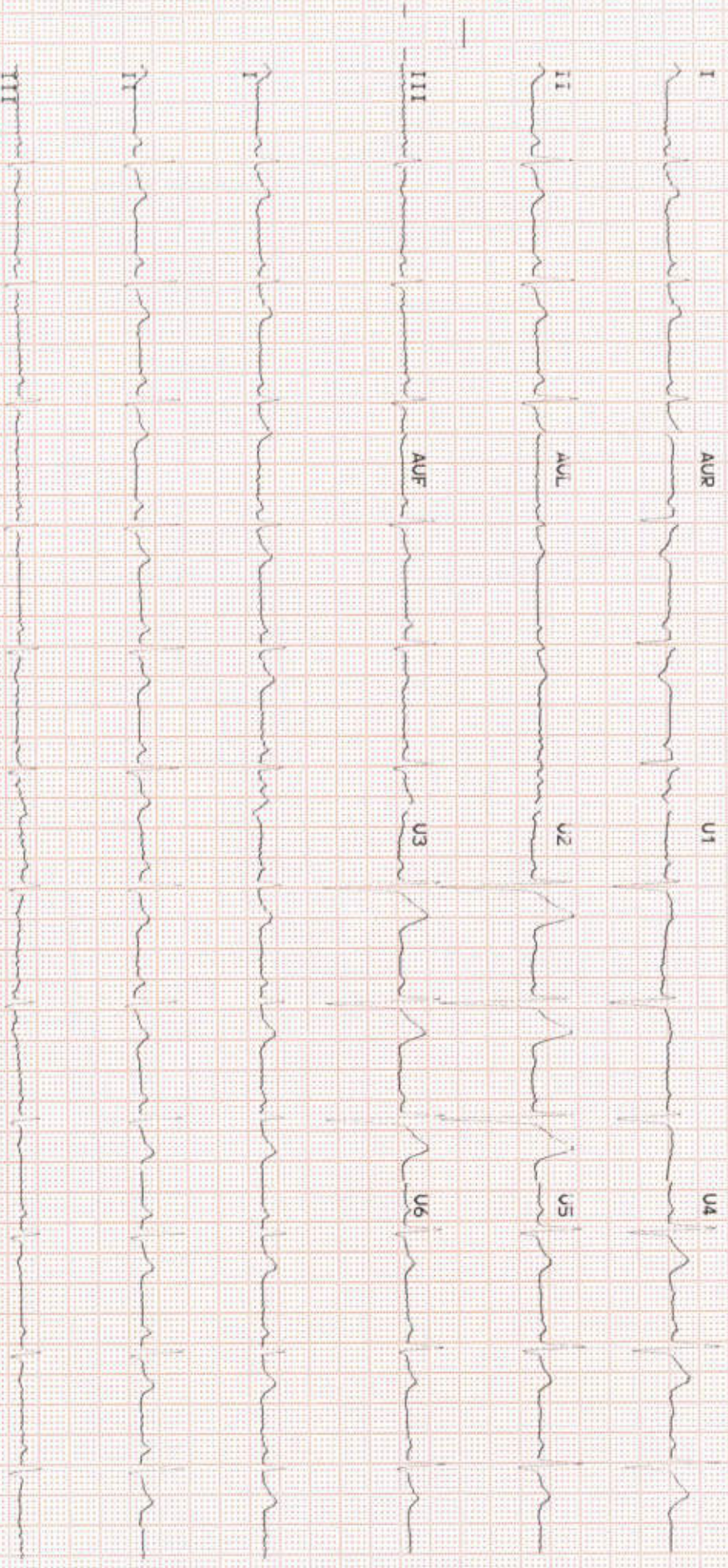

Name : Mr. AVINASH KUMAR	Age : 25 Y	UHID :SCHL0000024767
Address : NEW DELHI	Sex : M	
Plan : ARCOFEMI MEDIWHEEL PMC CREDIT PAN INDIA OP AGREEMENT		OP Number :SCH1OPV38059
		Bill No :SCH1-OCR-12690
		Date : 17.10.2024 08:49

Sno	Service Type/ServiceName	Department
1	ARCOFEMI - MEDIWHEEL - PMC PACK H - PAN INDIA - FY2324	
1	BILIRUBIN, TOTAL - SERUM	
2	GLUCOSE, FASTING	
3	HEMOGRAM + PERIPHERAL SMEAR	
4	ALANINE AMINOTRANSFERASE (ALT/SGPT), SERUM	
5	COMPLETE URINE EXAMINATION	
6	PERIPHERAL SMEAR	
7	ECG	
8	CREATININE, SERUM	
9	GLUCOSE, POST PRANDIAL (PP), 2 HOURS (POST MEAL)	
10	X-RAY CHEST PA	
11	FITNESS BY GENERAL PHYSICIAN	
12	BLOOD GROUP ABO AND RH FACTOR	
13	OPHTHAL BY GENERAL PHYSICIAN	
14	BUN/CREATININE RATIO	

Height: 176 cm
 Weight: 69.6 kg
 B.P: 110/80 mmHg
 Pulse: 94 /min
 SP02: 98%



+91 97921 79647 ~Avinash K...

Today at 8:43 am



Sub_order	Order_Id	Client Name	Patient Name	Email	Agreement Package No
621456	620244	ARCOFEMI HEAL	Avinash Kumar	network@mediwheel.	ARCOFEMI ARCOFEMI

CERTIFICATE OF MEDICAL FITNESS

This is to certify that I have conducted the clinical examination

of Avinash Kumar on 17/10

After reviewing the medical history and on clinical examination it has been found that he/she is

	Tick
<ul style="list-style-type: none"> • Medically Fit 	<input checked="" type="checkbox"/>
<ul style="list-style-type: none"> • Fit with restrictions/recommendations <p>Though following restrictions have been revealed, in my opinion, these are not impediments to the job.</p> <p>1.....</p> <p>2.....</p> <p>3.....</p> <p>However the employee should follow the advice/medication that has been communicated to him/her.</p> <p>Review after _____</p>	
<ul style="list-style-type: none"> • Currently Unfit. Review after _____ recommended • Unfit 	

Dr. M. S. Rao
 Medical Officer
 The Apollo Clinic, Uppal

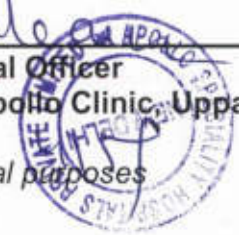

This certificate is not meant for medico-legal purposes

PRE - EMPLOYMENT EXAMINATION

Name - Avinash Age / Sex - 25YM Date - 17/10
MRN: 24767 Company's Name: Arcofemu
Significant History

[Signature]

General Physical Examination

Height: 176cm Weight: 69.6 BP: 110/80
Pulse: 94/m Pallor: NO Temp: *[circled N]*
Edema: NO Cyanosis: NO L.N.: *[circled N]*
JVP: NR
Jaundice: NO Other:

Respiratory: B/L clear Cardiovascular: S1S2 *[circled F]*
Abdomen: *[circled N]* CNS: *[circled N]*
Ear Examination: *[circled N]*

Findings

Blood Test: *[circled N]*
Urine: *[circled N]* Stool: *[circled N]*
CXR: *[circled N]* ECG: *[circled N]*

Reports are attached herewith
Recommendation
Final Impression: *[circled FIT]* UNFIT

[Signature]
(Signature of Consultant)

Pre - Employment Medical Check - up Status report

Date: 17/10

This is to certify that Mr. /Ms. /Mrs. Avinash
age 25y 10/10 M/F, pre-employment medical check-up on
10/10 is declared medically FIT /UNFIT
for duties.

Dr. Navneet Kaur Navneet
(Medical Officer)



DIGITAL X-RAY REPORT

NAME: AVINASH	DATE: 17.10.2024
UHID NO : 24767	AGE: 25 YRS/ SEX: M

X-RAY CHEST PA VIEW

Both the lung fields show no active parenchymal pathology.

Both the costophrenic angles are clear.

Heart size is normal.

Both the domes of diaphragm are normal.

Bony thorax appears normal.

IMPRESSION: NO SIGNIFICANT ABNORMALITY

Please correlate clinically and with lab investigations

DR. DEEPIKA AGARWAL
Consultant Radiologist

Dr. DEEPIKA AGARWAL
Consultant Radiologist
DMC No. 56777
Apollo Speciality Hospitals (P) Ltd.
A-2, Chirag Enclave, Greater Kailash-1
New Delhi-110048

GE MAC1200 ST KUMAR, AUNASH 000024262, APOLLO SPECIALITY HOSPITALS
Male, 25 Years (08.07.1999)

HR 75bpm

Measurement Results:

QRS	100 ms
QT/QTcB	350 / 393 ms
PR	140 ms
P	102 ms
RR/pp	794 / 285 ms
P/ORS/T	55 / 60 / 25 degrees
QTcB	393 ms
Sokolow	1.6 mV
NK	10

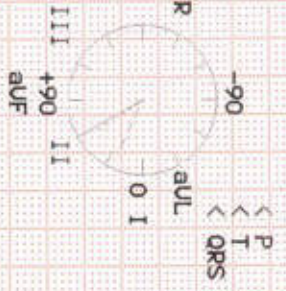

Handwritten signature

Unconfirmed report.

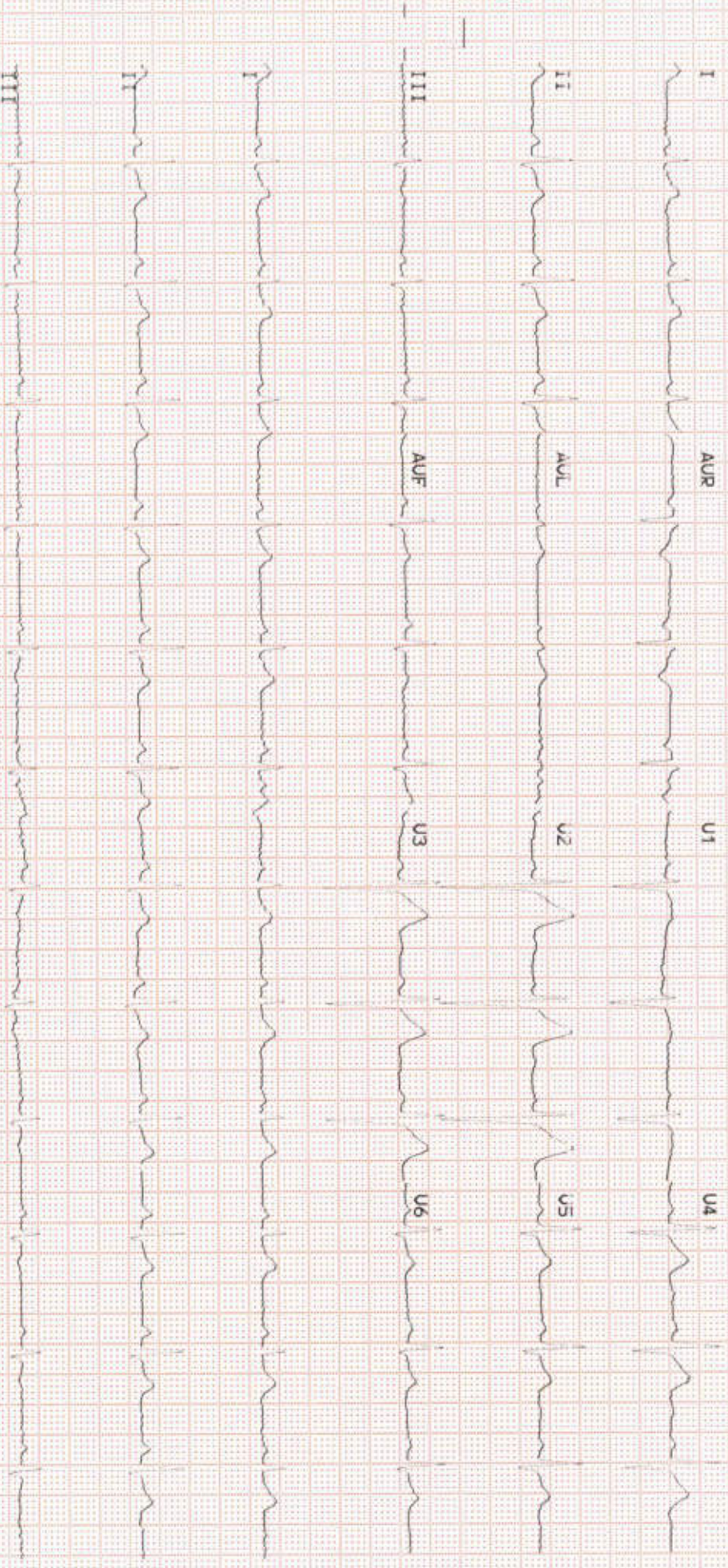

Patient Name	: Mr.AVINASH KUMAR	Collected	: 17/Oct/2024 08:53AM
Age/Gender	: 25 Y 3 M 9 D/M	Received	: 17/Oct/2024 09:21AM
UHID/MR No	: SCHI.0000024767	Reported	: 17/Oct/2024 12:12PM
Visit ID	: SCHIOPV38059	Status	: Final Report
Ref Doctor	: Dr.SELF	Sponsor Name	: ARCOFEMI HEALTHCARE LIMITED
Emp/Auth/TPA ID	: 620244		

DEPARTMENT OF HAEMATOLOGY

PERIPHERAL SMEAR , WHOLE BLOOD EDTA

.....



Dr. SHWETA GUPTA
MBBS,MD (Pathology)
Consultant Pathology
SIN No:BED240238976



Patient Name : Mr.AVINASH KUMAR
Age/Gender : 25 Y 3 M 9 D/M
UHID/MR No : SCHI.0000024767
Visit ID : SCHIOPV38059
Ref Doctor : Dr.SELF
Emp/Auth/TPA ID : 620244

Collected : 17/Oct/2024 08:53AM
Received : 17/Oct/2024 09:21AM
Reported : 17/Oct/2024 12:12PM
Status : Final Report
Sponsor Name : ARCOFEMI HEALTHCARE LIMITED

DEPARTMENT OF HAEMATOLOGY

ARCOFEMI - MEDIWHEEL - PMC PACK H - PAN INDIA - FY2324

Test Name	Result	Unit	Bio. Ref. Interval	Method
HEMOGRAM , WHOLE BLOOD EDTA				
HAEMOGLOBIN	16.1	g/dL	13-17	CYANIDE FREE COLOUROMETER
PCV	47.40	%	40-50	PULSE HEIGHT AVERAGE
RBC COUNT	5.71	Million/cu.mm	4.5-5.5	Electrical Impedance
MCV	82.9	fL	83-101	Calculated
MCH	28.3	pg	27-32	Calculated
MCHC	34.1	g/dL	31.5-34.5	Calculated
R.D.W	13.2	%	11.6-14	Calculated
TOTAL LEUCOCYTE COUNT (TLC)	4,740	cells/cu.mm	4000-10000	Electrical Impedance
DIFFERENTIAL LEUCOCYTIC COUNT (DLC)				
NEUTROPHILS	47.7	%	40-80	Electrical Impedance
LYMPHOCYTES	39.4	%	20-40	Electrical Impedance
EOSINOPHILS	5.2	%	1-6	Electrical Impedance
MONOCYTES	6.6	%	2-10	Electrical Impedance
BASOPHILS	1.1	%	<1-2	Electrical Impedance
ABSOLUTE LEUCOCYTE COUNT				
NEUTROPHILS	2260.98	Cells/cu.mm	2000-7000	Calculated
LYMPHOCYTES	1867.56	Cells/cu.mm	1000-3000	Calculated
EOSINOPHILS	246.48	Cells/cu.mm	20-500	Calculated
MONOCYTES	312.84	Cells/cu.mm	200-1000	Calculated
BASOPHILS	52.14	Cells/cu.mm	0-100	Calculated
Neutrophil lymphocyte ratio (NLR)	1.21		0.78- 3.53	Calculated
PLATELET COUNT	154000	cells/cu.mm	150000-410000	IMPEDENCE/MICROSCOPY
ERYTHROCYTE SEDIMENTATION RATE (ESR)	10	mm at the end of 1 hour	0-15	Modified Westergren
PERIPHERAL SMEAR				

RBCs ARE NORMOCYTIC NORMOCHROMIC.

TLC , DLC WITHIN NORMAL LIMIT. NO IMMATURE CELLS ARE SEEN.
PLATELETS ARE ADEQUATE.

Page 2 of 7



Dr. SHWETA GUPTA
MBBS,MD (Pathology)
Consultant Pathology

SIN No:BED240238976



Patient Name : Mr.AVINASH KUMAR
Age/Gender : 25 Y 3 M 9 D/M
UHID/MR No : SCHI.0000024767
Visit ID : SCHIOPV38059
Ref Doctor : Dr.SELF
Emp/Auth/TPA ID : 620244

Collected : 17/Oct/2024 08:53AM
Received : 17/Oct/2024 09:21AM
Reported : 17/Oct/2024 12:12PM
Status : Final Report
Sponsor Name : ARCOFEMI HEALTHCARE LIMITED

DEPARTMENT OF HAEMATOLOGY

ARCOFEMI - MEDIWHEEL - PMC PACK H - PAN INDIA - FY2324

Page 3 of 7



Dr. SHWETA GUPTA
MBBS,MD (Pathology)
Consultant Pathology
SIN No:BED240238976



Patient Name	: Mr.AVINASH KUMAR	Collected	: 17/Oct/2024 08:53AM
Age/Gender	: 25 Y 3 M 9 D/M	Received	: 17/Oct/2024 09:21AM
UHID/MR No	: SCHI.0000024767	Reported	: 17/Oct/2024 03:03PM
Visit ID	: SCHIOPV38059	Status	: Final Report
Ref Doctor	: Dr.SELF	Sponsor Name	: ARCOFEMI HEALTHCARE LIMITED
Emp/Auth/TPA ID	: 620244		

DEPARTMENT OF HAEMATOLOGY

ARCOFEMI - MEDIWHEEL - PMC PACK H - PAN INDIA - FY2324

Test Name	Result	Unit	Bio. Ref. Interval	Method
BLOOD GROUP ABO AND RH FACTOR , WHOLE BLOOD EDTA				
BLOOD GROUP TYPE	B			Forward & Reverse Grouping with Slide/Tube Aggluti
Rh TYPE	POSITIVE			Forward & Reverse Grouping with Slide/Tube Agglutination



Dr. SHWETA GUPTA
MBBS,MD (Pathology)
Consultant Pathology
SIN No:BED240238976



Patient Name : Mr.AVINASH KUMAR
Age/Gender : 25 Y 3 M 9 D/M
UHID/MR No : SCHI.0000024767
Visit ID : SCHIOPV38059
Ref Doctor : Dr.SELF
Emp/Auth/TPA ID : 620244

Collected : 17/Oct/2024 08:53AM
Received : 17/Oct/2024 09:49AM
Reported : 17/Oct/2024 09:58AM
Status : Final Report
Sponsor Name : ARCOFEMI HEALTHCARE LIMITED

DEPARTMENT OF BIOCHEMISTRY

ARCOFEMI - MEDIWHEEL - PMC PACK H - PAN INDIA - FY2324

Test Name	Result	Unit	Bio. Ref. Interval	Method
GLUCOSE, FASTING , NAF PLASMA	97	mg/dL	70-100	GOD - POD

Comment:

As per American Diabetes Guidelines, 2023

Fasting Glucose Values in mg/dL	Interpretation
70-100 mg/dL	Normal
100-125 mg/dL	Prediabetes
≥126 mg/dL	Diabetes
<70 mg/dL	Hypoglycemia

Note:

- 1.The diagnosis of Diabetes requires a fasting plasma glucose of > or = 126 mg/dL and/or a random / 2 hr post glucose value of > or = 200 mg/dL on at least 2 occasions.
2. Very high glucose levels (>450 mg/dL in adults) may result in Diabetic Ketoacidosis & is considered critical.

Test Name	Result	Unit	Bio. Ref. Interval	Method
ALANINE AMINOTRANSFERASE (ALT/SGPT) , SERUM	49	U/L	<50	Visible with P-5-P

Comment:

ALT elevations are noted in liver parenchymal diseases, leading to injury / destruction of hepatocytes.

ALT levels are seen to be elevated even before the signs and symptoms of the liver injury appear.

The ALT levels remain high longer in blood as compared to AST levels. And though both the enzymes increase in liver injury, the rise in ALT is more compared to AST, thus also altering the ALT:AST ratio.

Test Name	Result	Unit	Bio. Ref. Interval	Method
BILIRUBIN, TOTAL , SERUM	0.70	mg/dL	0.20-1.30	DIAZO METHOD

Test Name	Result	Unit	Bio. Ref. Interval	Method
-----------	--------	------	--------------------	--------

Page 5 of 7



Dr. SHWETA GUPTA
MBBS,MD (Pathology)
Consultant Pathology

SIN No:SE04836368



Patient Name : Mr.AVINASH KUMAR	Collected : 17/Oct/2024 08:53AM
Age/Gender : 25 Y 3 M 9 D/M	Received : 17/Oct/2024 09:49AM
UHID/MR No : SCHI.0000024767	Reported : 17/Oct/2024 09:58AM
Visit ID : SCHIOPV38059	Status : Final Report
Ref Doctor : Dr.SELF	Sponsor Name : ARCOFEMI HEALTHCARE LIMITED
Emp/Auth/TPA ID : 620244	

DEPARTMENT OF BIOCHEMISTRY

ARCOFEMI - MEDIWHEEL - PMC PACK H - PAN INDIA - FY2324

BUN/CREATININE RATIO , SERUM

BLOOD UREA NITROGEN	14.0	mg/dL	8.0 - 23.0	Calculated
CREATININE	0.90	mg/dL	0.66-1.25	Creatinine amidohydrolase
BUN / CREATININE RATIO	15.52			Calculated

Test Name	Result	Unit	Bio. Ref. Interval	Method
CREATININE , SERUM	0.90	mg/dL	0.66-1.25	Creatinine amidohydrolase



Dr. SHWETA GUPTA
MBBS,MD (Pathology)
Consultant Pathology

SIN No:SE04836368



Patient Name : Mr.AVINASH KUMAR	Collected : 17/Oct/2024 08:53AM
Age/Gender : 25 Y 3 M 9 D/M	Received : 17/Oct/2024 01:08PM
UHID/MR No : SCHI.0000024767	Reported : 17/Oct/2024 02:56PM
Visit ID : SCHIOPV38059	Status : Final Report
Ref Doctor : Dr.SELF	Sponsor Name : ARCOFEMI HEALTHCARE LIMITED
Emp/Auth/TPA ID : 620244	

DEPARTMENT OF CLINICAL PATHOLOGY

ARCOFEMI - MEDIWHEEL - PMC PACK H - PAN INDIA - FY2324

Test Name	Result	Unit	Bio. Ref. Interval	Method
COMPLETE URINE EXAMINATION (CUE) , URINE				
PHYSICAL EXAMINATION				
COLOUR	PALE YELLOW		PALE YELLOW	Visual
TRANSPARENCY	CLEAR		CLEAR	Physical Measurement
pH	6.0		5-7.5	Double Indicator
SP. GRAVITY	1.025		1.002-1.030	Bromothymol Blue
BIOCHEMICAL EXAMINATION				
URINE PROTEIN	NEGATIVE		NEGATIVE	Protein Error Of Indicator
GLUCOSE	NEGATIVE		NEGATIVE	Glucose Oxidase
URINE BILIRUBIN	NEGATIVE		NEGATIVE	Azo Coupling Reaction
URINE KETONES (RANDOM)	NEGATIVE		NEGATIVE	Sodium Nitro Prusside
UROBILINOGEN	NORMAL		NORMAL	Modified Ehrlich Reaction
NITRITE	NEGATIVE		NEGATIVE	Diazotization
LEUCOCYTE ESTERASE	NEGATIVE		NEGATIVE	Leucocyte Esterase
CENTRIFUGED SEDIMENT WET MOUNT AND MICROSCOPY				
PUS CELLS	1-2	/hpf	0-5	Microscopy
EPITHELIAL CELLS	2-3	/hpf	<10	Microscopy
RBC	ABSENT	/hpf	0-2	Microscopy
CASTS	ABSENT		0-2 Hyaline Cast	Microscopy
CRYSTALS	ABSENT		ABSENT	Microscopy

Comment:

All urine samples are checked for adequacy and suitability before examination. All abnormal chemical examination are rechecked and verified by manual methods. Microscopy findings are reported as an average of 10 high power fields.

***** End Of Report *****

Page 7 of 7



Dr. SHWETA GUPTA
MBBS,MD (Pathology)
Consultant Pathology
SIN No:UR2416710



Patient Name : Mr.AVINASH KUMAR
Age/Gender : 25 Y 3 M 9 D/M
UHID/MR No : SCHI.0000024767
Visit ID : SCHIOPV38059
Ref Doctor : Dr.SELF
Emp/Auth/TPA ID : 620244

Collected : 17/Oct/2024 08:53AM
Received : 17/Oct/2024 01:08PM
Reported : 17/Oct/2024 02:56PM
Status : Final Report
Sponsor Name : ARCOFEMI HEALTHCARE LIMITED

TERMS AND CONDITIONS GOVERNING THIS REPORT

1. Reported results are for information and interpretation of the referring doctor or such other medical professionals, who understand reporting units, reference ranges and limitation of technologies. Laboratories not be responsible for any interpretation whatsoever.
2. It is presumed that the tests performed are, on the specimen / sample being to the patient named or identified and the verifications of particulars have been confirmed by the patient or his / her representative at the point of generation of said specimen.
3. The reported results are restricted to the given specimen only. Results may vary from lab to lab and from time to time for the same parameter for the same patient (within subject biological variation).
4. The patient details along with their results in certain cases like notifiable diseases and as per local regulatory requirements will be communicated to the assigned regulatory bodies.
5. The patient samples can be used as part of internal quality control, test verification, data analysis purposes within the testing scope of the laboratory.
6. This report is not valid for medico legal purposes. It is performed to facilitate medical diagnosis only.



Dr. SHWETA GUPTA
MBBS, MD (Pathology)
Consultant Pathology

SIN No:UR2416710

