



OPD ASSESSMENT FORM



Name Ms. Sushil .P. Suayavangi Age.Sex 36 | M MR.No. SH90003252
 Doctor Dr. Krunal Gajjar Date 08/09/24
 Ht : 165 cm Wt : 73.9 kg Temp : 97.1 Pulse : 78.6/min BP : 128/77 mm/Hg
 SPO2 : 97.1 Post of walk SPO2 : _____

Chief Complaints :

NOT - Any

Drug / Food Allergy :

NO

Prior Medication Reviewed : Yes No

On examination :

R | NAD
(US)

Past History :

K140 DM.
T. metformin (500) +
T. enegliptin (20)
1-0-0.

Provisional Diagnosis :

Nutritional Assessment :

- Obese
- Well nourished
- Mild- moderate nourished
- Severely mal-nourished

Treatment and further Advices :
(Write in Capital Letters)

R_x

Investigation advised :

→ Tab. Clizid mXR (60/500) 1-0-1 x (02) months
BBF BD.

→ Tab. Atorsave (10 mg) 0-0-1 x (02) months
AD.

K. Gajjar
Dr. Krunal Gajjar
 M.B.B.S., MD (MEDICINE)
 CONSULTANT PHYSICIAN
 Reg. No. G-2042
 Signature
 SUNSHINE GLOBAL HOSPITAL
 SURAT.

Follow Up : _____ Date : _____



OPD ASSESSMENT FORM

sunshine
GLOBAL HOSPITALS
health & happiness.. always!

Name Mr. Sushil P. Suryavanshi Age.Sex 36 / m MR.No. SHS0003262

Doctor Dr. Hardik Shroff Date 06/09/2024

Ht : _____ Wt. : _____ Temp : _____ Pulse : _____ BP : _____

SPO2 : _____ Post of walk SPO2 : _____

Chief Complaints :

Drug / Food Allergy :

Co Pain R- foot
3 days 2.5-month ago
took fr & Relieved.

Prior Medication Reviewed : Yes No

On examination :

Past History :

RE Central PSC
LE WNL

STCR +0.5-2.25-75° - b/b.
L Plano-b/b.
N/b.

Un cpl b/b N/b.
b/b.

Provisional Diagnosis :

Nutritional Assessment :

RE early PSC

- Obese
- Well nourished
- Mild- moderate nourished
- Severely mal-nourished

Treatment and further Advices :
(Write in Capital Letters)

Rx

Investigation advised :

Dr. Hardik Shroff

DOMS, DNB (Ophthalmology)
Regd. No. G-1902

SUNSHINE GLOBAL HOSPITAL
Piplod, SURAT.

Follow Up : see Date : 06/09/2024

Signature



OPD ASSESSMENT FORM



Name Mr. Seshil P. Suryavanshi Age.Sex 36/m MR.No. SHS0003262

Doctor Dr Umang Desai Date 6/9/24

Ht : _____ Wt. : _____ Temp : _____ Pulse : _____ BP : _____

SPO2 : _____ Post of walk SPO2 : _____

Chief Complaints :

Drug / Food Allergy :

Routine dental check up

Prior Medication Reviewed : Yes No

On examination :

Past History :

stain

Provisional Diagnosis :

Nutritional Assessment :

- Obese
- Well nourished
- Mild- moderate nourished
- Severely mal-nourished

Treatment and further Advices :
(Write in Capital Letters)

Investigation advised :

Rx

1) Scaling

U. P. Desai

Dr. Shailaja Desai
B.D.S. (Dental Surgeon)

A-9753
Dental Surgeon
Sunshine Global Hospital, **Signature**

Follow Up : _____ Date : _____



SPECTACLE CARD



Ref. No.

SHS000262

Name:

Mr. Sudehil Sagarwani

Date:

6 19 20 24

RIGHT			
Sph.	Cyl.	Axis	V.A.
+0.5	-0.25	65°	6/6

LEFT			
Sph.	Cyl.	Axis	V.A.
			6/6

Remarks:

INSTRUCTIONS:

- Verify your new glasses before using them.
- Bring this prescription on every visit.
- Get your glasses checked every six months to one year if necessary.
- Donate Eyes, Help Blind.
- Request to optician. Please prepare the glasses according to this prescription only.

Time : 09:30 am to 11:00 am, Monday to Saturday
Please obtain reporting time in advance & always bring OPD File

Consulting Eye Surgeon





UMR No: SHS0003262	PAT. NAME : Sushil Suryavanshi	AGE : 36 Yrs / M
IP / OP: NA	REF. DOCTOR : Hosp. Dr.	Date : 06/09/2024
INV. : USG Whole Abdomen		

Findings:

Liver is enlarge in size (16.8 cm), shape and shows mild increase in parenchymal echopattern. No e/o any focal or diffuse lesion noted. Intrahepatic biliary radicals are normal.

Gall bladder is distended and appears normal. No e/o calculus, sludge or mass lesion is seen. CBD and Portal Vein appears normal is size and calibre.

Pancreas appears normal in size and shows normal echopattern to the extent assessed. Spleen appears mildly enlarge in size (12.2 cm), shape and homogenous echopattern.

Both kidneys appear normal in size, shape and echopattern. The corticomedullary differentiation is well maintained. No e/o any calculus or hydronephrosis is seen.

Aorta and para-aortic regions appears normal. No e/o any lymphadenopathy. Urinary bladder appears well distended and normal. No e/o free fluid in abdomen.

IMPRESSION:

- Hepatomegaly with grade I fatty liver.
- Mild splenomegaly.



Dr. Sneha Dumaswala
MBBS, DNB-Radiodiagnosis
Consultant Radiologist
G-21796



UMR No: SHS0003262	PAT. NAME : Sushil Suryavanshi	AGE : 36 Yrs / M
IP / OP: NA	REF. DOCTOR : Hosp. Dr.	Date : 06/09/2024
INV. : Radiograph of Chest PA		

Clinical Details: HC

Observation:

- Both the lung fields appears normal.
- Both costophrenic angles appear clear.
- Both the hila appears normal.
- Trachea appears in midline.
- Cardiac size and other mediastinal shadows appears normal.
- Both domes of diaphragm appear normal.
- Bony thorax appears normal.

Dr. Sucha Dumaswala
MBBS, DNB-Radiodiagnosis
Consultant Radiologist
G-21796



GLOBAL HOSPITALS
health & happiness... always!

UMR NO / IP No : SHS0003262 / NA	Bill Date : 06-Sep-2024 08:44 AM
Name : Mr. SUSHIL PRAVINBHAI SURYAVANSHI	Sample Date : 06-Sep-2024 09:11 AM
Age / Gender : 36Y(s) / Male	Reporting Date : 06-Sep-2024 11:28 AM
Specimen Type : EDTA WB	Type / Bed No : CREDIT / OPD
Doctor Name : Dr.RMO DOCTOR	

HAEMATOLOGY

BAR CD : 2409060088

parameters	Result Value	Units	Biological Reference
------------	--------------	-------	----------------------

BLOOD GROUP & RH FACTOR

Blood Group (Forward and Reverse Grouping)	"B"
Rh TYPING	Positive

CBC WITH ESR

COMPLETE BLOOD COUNT

HAEMOGLOBIN	14.3	gm/dl	13.0-17.0
PCV	42.1	%	40 - 55
RBC COUNT	5.32	mil/cmm	4.5-5.5
MCV	79.1	fl	76 - 96
MCH	26.9		26 - 32
MCHC	34.0	%	33 - 37
RDW-CV	12.8	%	11 - 15
Platelet Count	2.90	lacs/cmm	1.50 - 4.50
WBC COUNT	6580	cells/cumm	4000 - 11000

DIFFERENTIAL WBC COUNT

NEUTROPHILS	47	%	50-70
LYMPHOCYTES	43	%	20-40
EOSINOPHILS	03	%	0-6
MONOCYTES	07	%	2-11
BASOPHILS	00	%	

PERIPHERAL SMEAR

3C MORPHOLOGY	Normochromic Normocytic
WBC MORPHOLOGY	Lymphocytosis
PLATELET MORPHOLOGY	Adequate
HEMOPARASITES	Not seen

ESR

ESR (WESTERGREN with Trisodium citrate whole blood)	05	mm at 1 hr.	0,0-15,0
---	----	-------------	----------

Verified By
User : ruksanap
Print Dt : 06-Sep-2024 11:30 AM

Dr. SHOBHA R CHOKSI
MD, DCP (Pathology)
PATHOLOGIST



UMR NO / IP No : SHS0003262 / NA	Bill Date : 06-Sep-2024 08:44 AM
Name : Mr , SUSHIL PRAVINBHAI SURYAVANSHI	Sample Date : 06-Sep-2024 09:11 AM
Age / Gender : 36Y(s) / Male	Reporting Date : 06-Sep-2024 11:28 AM
Specimen Type : EDTA WB	Type / Bed No : CREDIT / OPD
Doctor Name : Dr.RMO DOCTOR	

BIOCHEMISTRY

BAR CD : 2409060088

Parameters	Result Value	Units	Biological Reference
HBA1C / GLYOCO HB			
HBA1C (Immunoturbidimetric method)	9.7 ✓	%	Non-Diabetic level:<6 Good Control: 6 - 7 Poor Control: 7 - 8 Action Suggested > 8
MEAN BLOOD GLUCOSE	231.69	mg/dl	

*** End Of Report ***

Verified By
User : rukshanap
Print Dt : 06-Sep-2024 11:29 AM

PC
Dr.SHOBHA R CHOKSI
MD, DCP (Pathology)
PATHOLOGIST

Surat:
Piplod
Beside Big Bazar, Gaurav Path,
Dumas Road, Surat - 395007
T : + 91 0261 4111000
F : + 91 0261 4111001

Vadodara :
Manjalpur
Nr. Shreyas Vidyalaya, Nalini House,
Manjalpur, Vadodara - 390 011.
T : +91 265 3300400, 2633200, 2632044
F : +91 265 2632400

Vadodara :
Tilak Road
Anant Apartment, B/s. Aradhna Cinema,
Tilak Road, Vadodara - 390 001.
T : +91 265 2429262, 2429262
F : +91 265 434073



UMR NO / IP No : SHS0003262 / NA	Bill Date : 06-Sep-2024 08:44 AM
Name : Mr . SUSHIL PRAVINBHAI SURYAVANSHI	Sample Date : 06-Sep-2024 09:11 AM
Age / Gender : 36Y(s) / Male	Reporting Date : 06-Sep-2024 11:27 AM
Specimen Type : SERUM	Type / Bed No : CREDIT / OPD
Doctor Name : Dr.RMO DOCTOR	

BIOCHEMISTRY

BAR CD : 2409060087

Parameters	Result Value	Units	Biological Reference
FASTING BLOOD SUGAR (FBS)			
FASTING BLOOD SUGAR (Hexokinase)	204		74 - 110
LIPID PROFILE			
SERUM CHOLESTEROL (CHOD-PAP)	121	mg/dl	50 - 200
HDL CHOLESTEROL (Direct)	20	mg/dl	40 - 60
LDL CHOLESTEROL (Direct)	71	mg/dl	5 - 100
TRIGLYCERIDE (GPO-PAP)	<u>151</u>	mg/dl	50 - 150
VLDL (Calculated)	30.0	mg/dl	5 - 30
Cholesterol/HDL Ratio (Calculated)	6.05		
LDL CHOL / HDL CHOL RATIO (Direct)	3.55	Ratio	0 - 3.5Ratio
LIVER FUNCTION TEST			
ALKALINE PHOSPHATASE (IFCC)	81	U/L	35 - 130
SGOT (AST) (IFCC)	25	U/L	5 - 40
SGPT (ALT) (IFCC)	58	U/L	5 - 41
BILIRUBIN (TOTAL) (Diazotization)	0.5	mg/dl	0.2 - 1.2
BILIRUBIN (DIRECT) (Sulphanilic acid, DMSO)	0.2	mg/dl	0.0-0.4
BILIRUBIN (INDIRECT) (Calculated)	0.3		0.0 - 1.10
TOTAL PROTEIN (Biuret)	7.3	g/dL	6.6 - 8.7
ALBUMIN (Bromocresol Green (BCG))	5.0	g/dL	3.5-5.2
GLOBULIN (Calculated)	2.3	g/dL	1.5-3.5
A/G RATIO (Calculated)	2.17		1.5 - 2.5

*** End Of Report ***

Verified By
User : rukshanap
Print Dt : 06-Sep-2024 11:29 AM

Dr.SHOBHA R CHOKSI
MD, DCP (Pathology)
PATHOLOGIST



UMR NO / IP No	: SHS0003262 / NA	Bill Date	: 06-Sep-2024 08:44 AM
Name	: Mr. SUSHIL PRAVINBHAI SURYAVANSHI	Sample Date	: 06-Sep-2024 09:11 AM
Age / Gender	: 36Y(s) / Male	Reporting Date	: 06-Sep-2024 11:27 AM
Specimen Type	: SERUM	Type / Bed No	: CREDIT / OPD
Doctor Name	: Dr.RMO DOCTOR		

BIOCHEMISTRY

BAR CD : 2409060087

Parameters	Result Value	Units	Biological Reference
BUN			
BLOOD UREA NITROGEN (Calculated)	7.3	mg/dl	8 - 23
CREATININE			
SERUM CREATININE (Jaffe Kinetic)	0.6	mg/dl	0.7-1.2
URIC ACID			
SERUM URIC ACID (Uricase, colorimetric)	5.5	mg/dl	3.4 - 7.0

*** End Of Report ***

Verified By
User : rukshap
Print Dt : 06-Sep-2024 11:30 AM

Dr.SHOBHA R CHOKSI
MD, DCP (Pathology)
PATHOLOGIST

Surat:
Piplod
Beside Big Bazar, Gaurav Path,
Dumas Road, Surat - 395007
T : +91 0261 4111000
F : +91 0261 4111001

Vadodara :
Manjalpur
Nr. Shreyas Vidyalaya, Nalini House,
Manjalpur, Vadodara - 390 011,
T : +91 265 3300400, 2633200, 2632044
F : +91 265 2632400

Vadodara :
Tilak Road
Anant Apartment, B/s. Aradhna Cinema,
Tilak Road, Vadodara - 390 001,
T : +91 265 2429282, 2429282
F : +91 265 434073



UMR NO / IP No	: SHS0003282 / NA	Bill Date	: 06-Sep-2024 08:44 AM
Name	: Mr. SUSHIL PRAVINBHAI SURYAVANSHI	Sample Date	: 06-Sep-2024 09:11 AM
Age / Gender	: 36Y(s) / Male	Reporting Date	: 06-Sep-2024 11:28 AM
Specimen Type	: URINE	Type / Bed No	: CREDIT / OPD
Doctor Name	: Dr.RMO DOCTOR		

BIOCHEMISTRY

BAR CD : 2409060089

Parameters	Result Value	Units	Biological Reference
URINARY ALBUMIN-CREATININE RATIO			
URINE ALBUMIN (Immunoturbidimetric method)	18.3	mg/l	Nil
URINE CREATININE	88.0	mg/dl	39- 259
URINE ALBUMIN/CREATININE RATIO (Calculated)	24.6		Normal: <30;Microalbuminuria: 30-299;Clinical Albuminuria: >300

*** End Of Report ***

Verified By
User : ruksanap
Print Dt : 06-Sep-2024 11:29 AM

Dr.SHOBHA R CHOKSI
MD, DCP (Pathology)
PATHOLOGIST

Surat:
Piplod
Beside Big Bazar, Gaurav Path,
Dumas Road, Surat - 395007
T : +91 0261 4111000
F : +91 0261 4111001

Vadodara :
Manjalpur
Nr. Shreyas Vidyalyaya, Nalini House,
Manjalpur, Vadodara - 390 011.
T : +91 265 3300400, 2633200, 2632044
F : +91 265 2632400

Vadodara :
Tilak Road
Anant Apartment, B/s. Aradhna Cinema,
Tilak Road, Vadodara - 390 001.
T : +91 265 2429282, 2429262
F : +91 265 434073



UMR NO / IP No	: SHS0003262 / NA	Bill Date	: 06-Sep-2024 08:44 AM
Name	: Mr. SUSHIL PRAVINBHAI SURYAVANSHI	Sample Date	: 06-Sep-2024 09:11 AM
Age / Gender	: 36Y(s) / Male	Reporting Date	: 06-Sep-2024 11:27 AM
Specimen Type	: SERUM	Type / Bed No	: CREDIT / OPD
Doctor Name	: Dr.RMO DOCTOR		

CLINICAL CHEMISTRY

BAR CD : 2409060087

Parameters	Result Value	Units	Biological Reference
T3 T4 TSH			
TOTAL T3 (ECLIA)	1.0	ng/ml	0.85 - 2.02
TOTAL T4 (ECLIA)	6.5	ug/dL	5.1-14.0
TSH (ECLIA)	2.7	mIU/L	0.2-4.5

*** End Of Report ***

Verified By
User : ruksanap
Print Dt : 06-Sep-2024 11:29 AM

Dr. SHOBHA R CHOKSI
MD, DCP (Pathology)
PATHOLOGIST

Page 4 of 6

Surat:
Piplod
Beside Big Bazar, Gaurav Path,
Dumas Road, Surat - 395007
T : + 91 0261 4111000
F : + 91 0261 4111001

Vadodara :
Manjalpur
Nr. Shreyas Vidyalaya, Nalini House,
Manjalpur, Vadodara - 390 011.
T : +91 265 3300400, 2633200, 2632044
F : +91 265 2632400

Vadodara :
Tilak Road
Anant Apartment, B/s. Aardhna Cinema,
Tilak Road, Vadodara - 390 001.
T : +91 265 2426282, 2429262
F : +91 265 434073

Sunshine Global Hospital, Vadodara & Surat are NABH Accredited

Toll Free No-1800 270 6666



UMR NO / IP No	: SHS0003262 / NA	Bill Date	: 06-Sep-2024 08:44 AM
Name	: Mr. SUSHIL PRAVINBHAI SURYAVANSHI	Sample Date	: 06-Sep-2024 09:11 AM
Age / Gender	: 36Y(s) / Male	Reporting Date	: 06-Sep-2024 11:28 AM
Specimen Type	: URINE	Type / Bed No	: CREDIT / OPD
Doctor Name	: Dr.RMO DOCTOR		

CLINICAL PATHOLOGY

BAR CD : 2409060089

Parameters	Result Value	Units	Biological Reference
URINE R/M			
PHYSICAL EXAMINATION			
Quantity	40		
Colour	Pale yellow		
APPEARANCE	Clear		
REACTION (pH)	6.0		4.6 - 7.5
Specific Gravity	1.030		1.003- 1.030
CHEMICAL EXAMINATION			
Protein	Absent		Absent
Glucose	Present(++)		Absent
Ketone	Absent		Absent
Bile Salts	Absent		
Bile Pigments	Absent		
Occult Blood	Absent		
Nitrite	Absent		
MICROSCOPIC EXAMINATION			
Pus cells	2-3	/hpf	
Epithelial cells	2-3	/hpf	
RBC's	Absent	/hpf	
Casts	Absent		
Crystals	Absent	/hpf	
Bacteria	Absent		
yeast Cells	Absent		

*** End Of Report ***

Verified By
User : ruksanp
Print Dt : 06-Sep-2024 11:29 AM

Dr. SHOBHA R CHOKSI
MD, DCP (Pathology)
PATHOLOGIST

Surat:
Piplod
Beside Big Bazar, Gaurav Path,
Dumas Road, Surat - 395007
T : +91 0261 4111000
F : +91 0261 4111001

Vadodara :
Manjalpur
Nr. Shreyas Vidyalaya, Natini House,
Manjalpur, Vadodara - 390 011.
T : +91 265 3300400, 2633200, 2633044
F : +91 265 2632400

Vadodara :
Tilak Road
Anant Apartment, B/s. Aradhna Cinema,
Tilak Road, Vadodara - 390 001.
T : +91 265 2429282, 2429262
F : +91 265 434073

SURYAVANSHI SUSHIL P.

ID: HS0003262

Visit

36years

Caucasian

Male

TABULAR SUMMARY REPORT

Exercise time: 9:07

Max HR: 163bpm 85% of max predicted 184bpm

Max BP: 166/82

Reason for Termination:

Comments:

25.0 mm/s
10.0 mm/mV
100hz

10.2METS

Referred by:
Test ind:

Phase Name	Stage Name	Time in Stage	Speed (mph)	Grade (%)	Workload (METS)	HR (bpm)	BP (mmHg)	RPP (x100)
REST	SUPINE	3:21	0.6	0.0	3.4	94	128/77	1.16
EXERCISE	STAGE 1	3:00	1.7	0.0	4.6	117	128/77	1.30
	STAGE 2	3:00	2.5	2.0	7.0	122	140/80	1.71
	STAGE 3	3:00	3.4	4.0	10.1	158	150/90	2.87
	STAGE 4	3:07	4.2	8.0	10.2	163	150/90	2.85
RECOVERY	RECOVERY	4:16	**	**	3.0	106	145/82	1.54

TMT is negative for inducible ischemia

Technician

Unconfirmed

MAC55 0193

SURYAVANSHI SUSHIL P.

ID: HS0003262

Visit:

6-Sep-2024

11:19:23

LINKED MEDIANS REPORT

BRUCE

** *mph

** *%

PRETEST

SUPINE

2.54

77bpm

BP: 128/77

ST @ 10mm/mV

80ms postLJ

Lead
ST(mm)
Slope(mV/s)

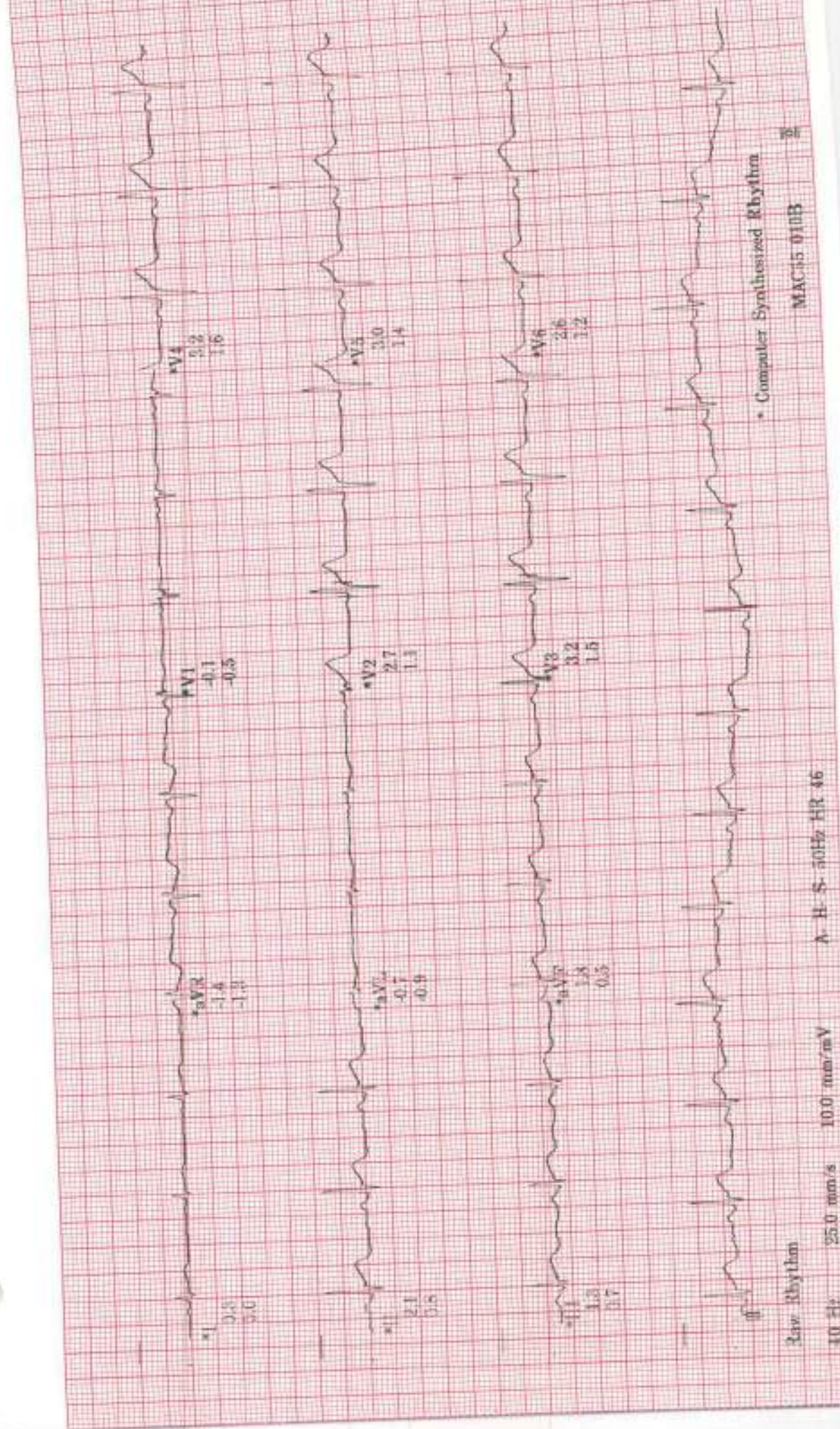

LINKED MEDIANS REPORT

BRUCE
1.7mph
10.0%

EXERCISE
STAGE 1
3:00

117bpm
BP: 128/77

ST @ 10mm/mV
80ms postJ

Lead
ST(mm)
Slope(mV/s)

SURYAVANSHI, SUSHIL P.

ID: HS0003262
Vist:

6-Sep-2024
11:22:50

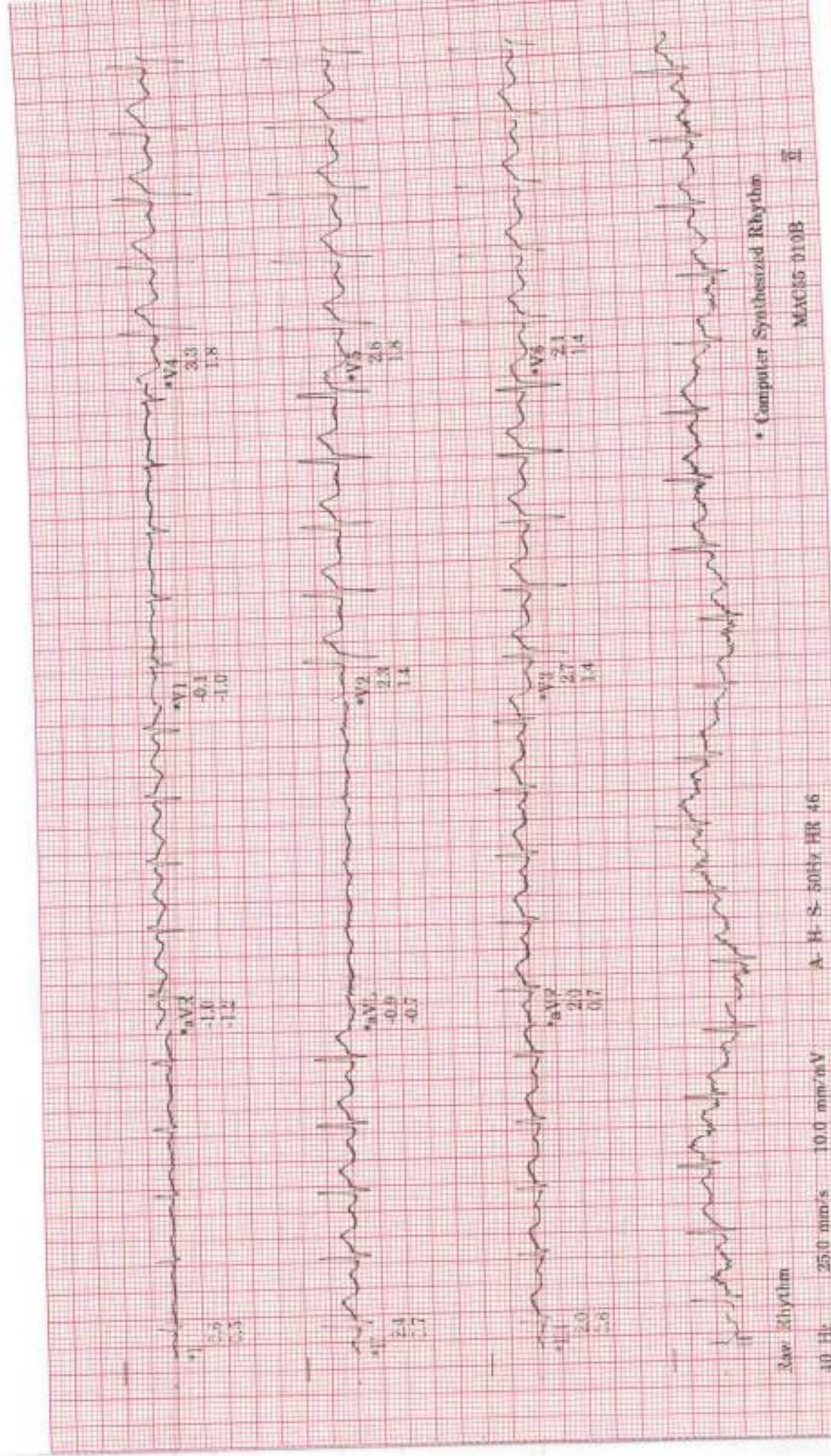

Computer Synthesized Rhythm

MAC55 D10B

Raw Rhythm
40 Hz 25.0 mm/s 10.0 mm/mV
A-H-S-50Hz HR 46

SURYAVANSHI, SUSHIL P.

ID: HS0003262

Visit:

6-Sep-2024

11:24:11

LINKED MEDIANS REPORT

BRUCE

2.5mph

12.0%

EXERCISE

STAGE 2

4:21

122bpm

BP: 140/80

ST @ 10mm/mV

80ms postd

Lead
STV(mm)
Slope(mV/s)

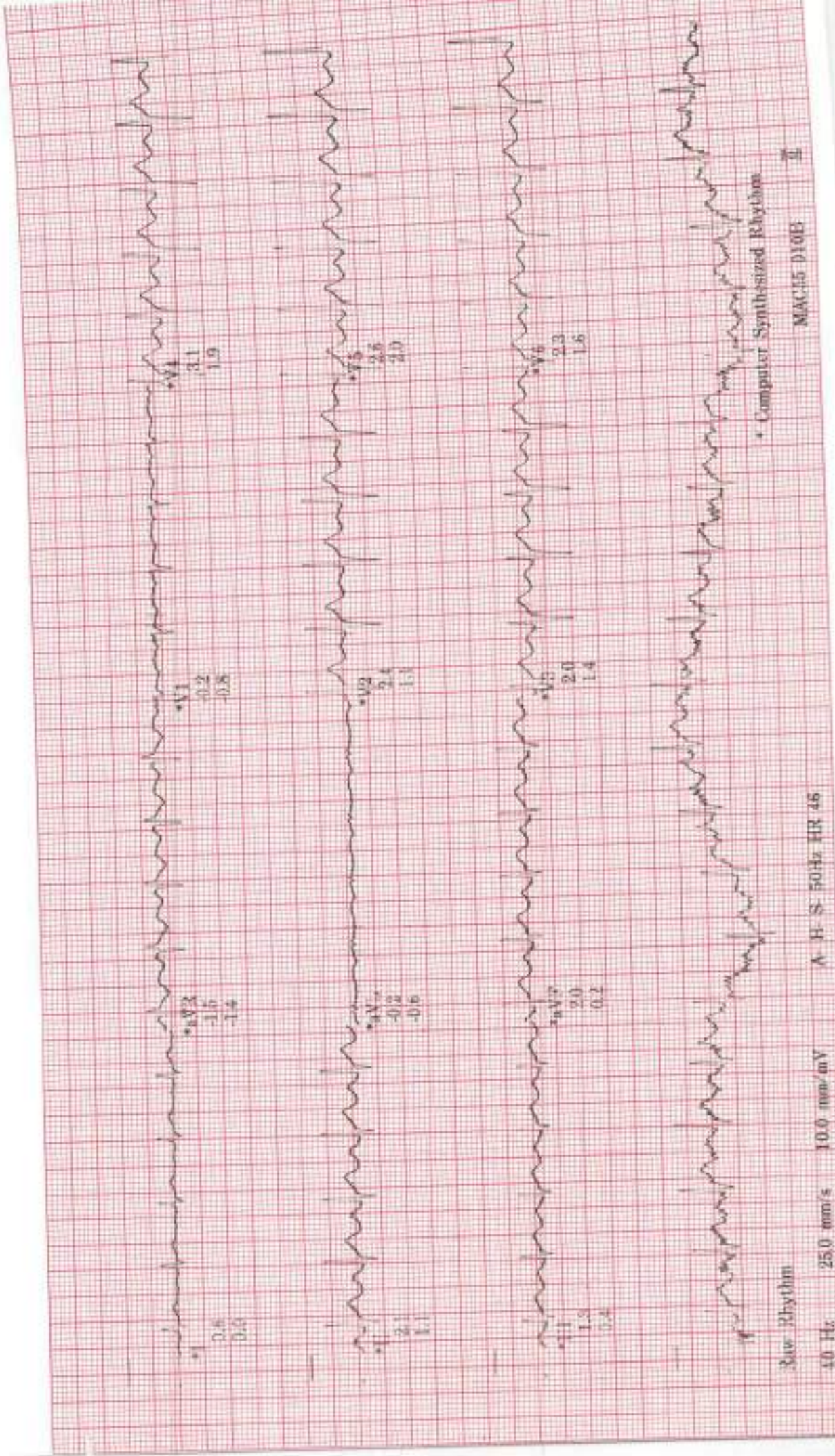

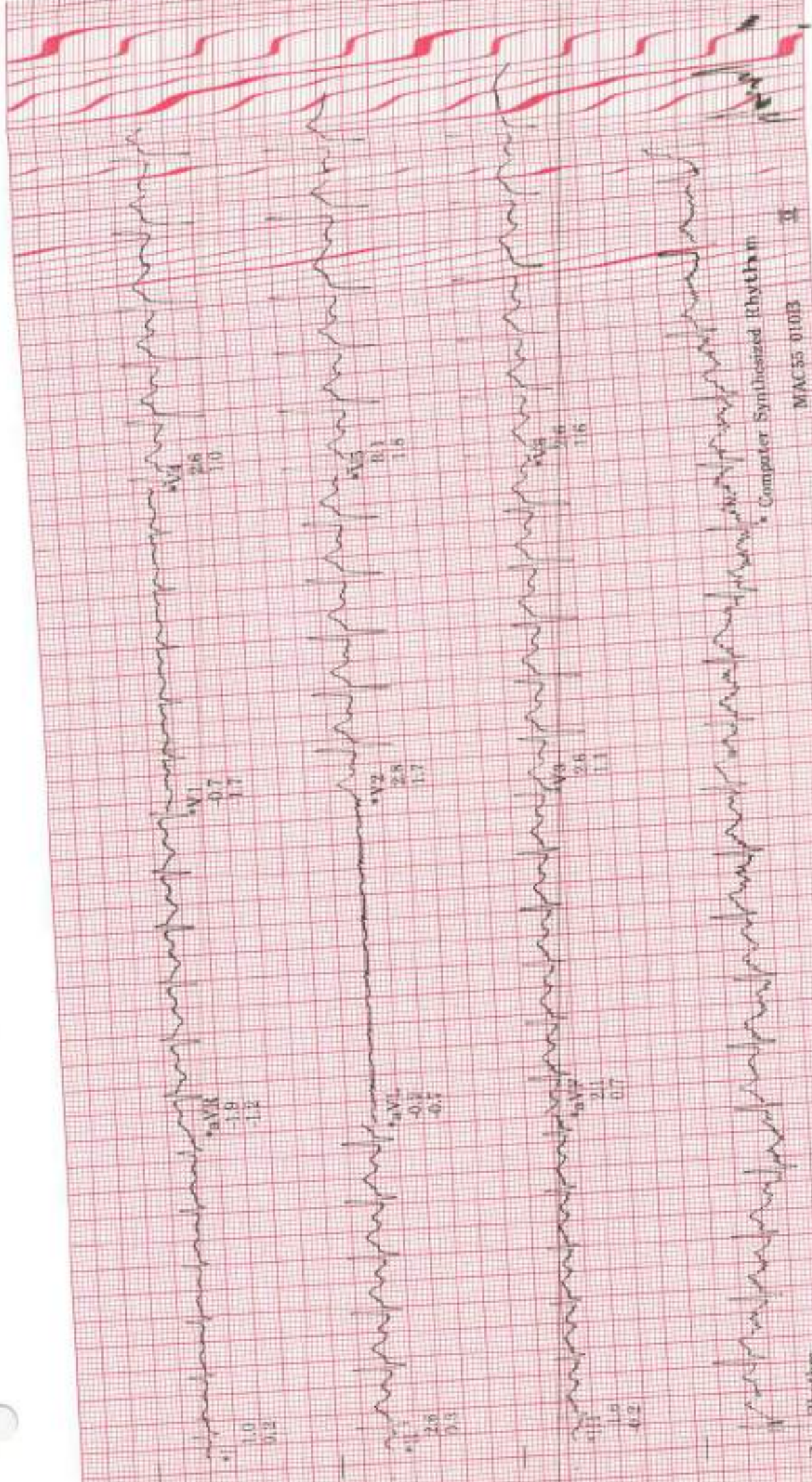

ID: HS0003262
Visit:
6-Sep-2024
11:25:50

BRUCE
EXERCISE
STAGE 3
6:00
122bpm
BP: 140/80
2.5mph
12.0%

ST @ 10mm/mV
80ms postJ

Lead
ST(mm)
Slope(mV/s)

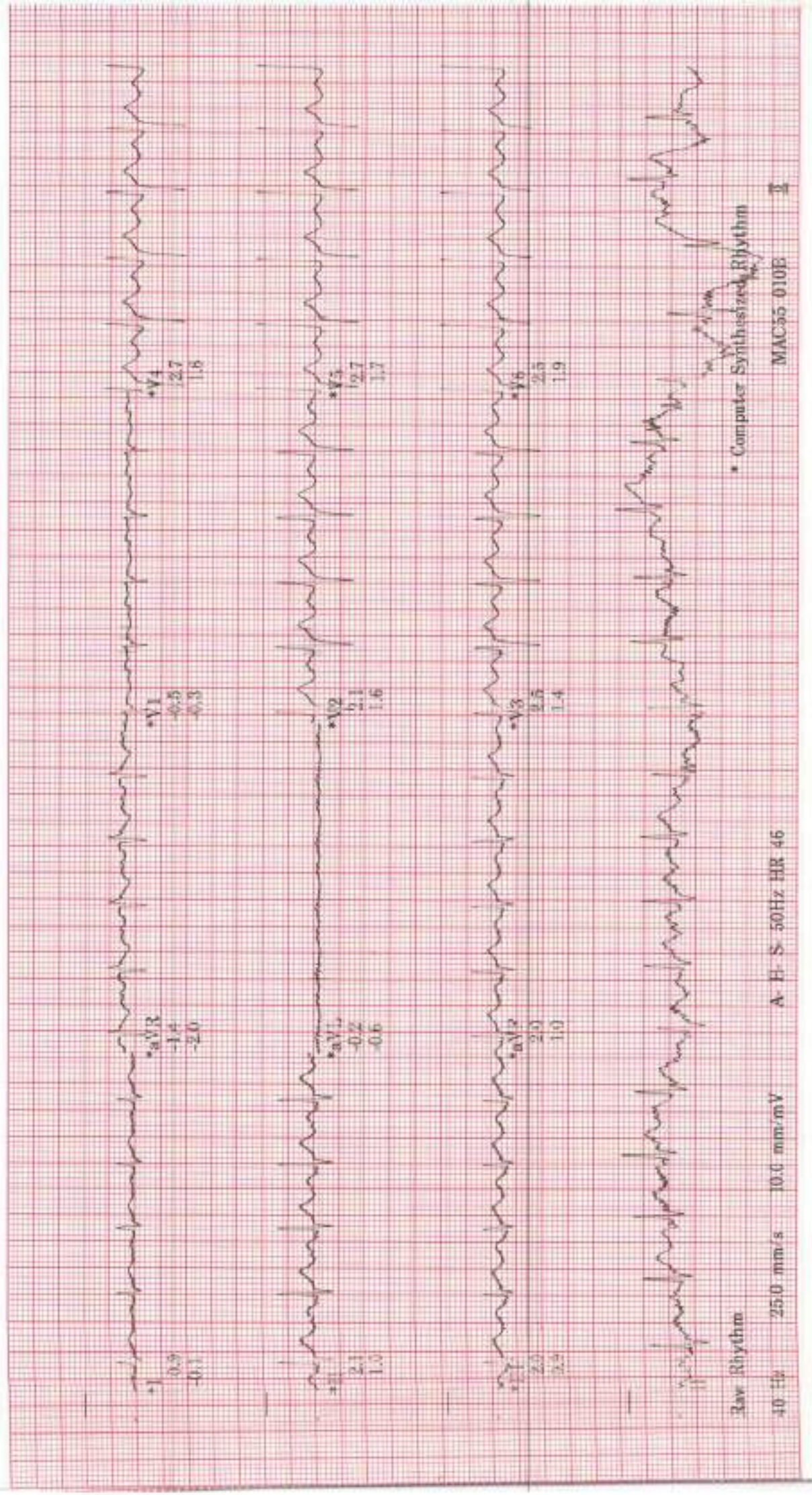

Raw Rhythm

40 Hz 25.0 mm/s 10.0 mm-mV

A-H-S 50Hz HR 46

Computer Synthesized Rhythm

MAC55-010E

ID: HS0003262
Visit:
6-Sep-2024
11:30:57

RECOVERY
RECOVERY
2:00

BRUCE
** *mph
** *%

102bpm
BP: 166/82

ST @ 10mm/mV
80ms postJ

Lead
ST(mm)
Slope(mV/s)

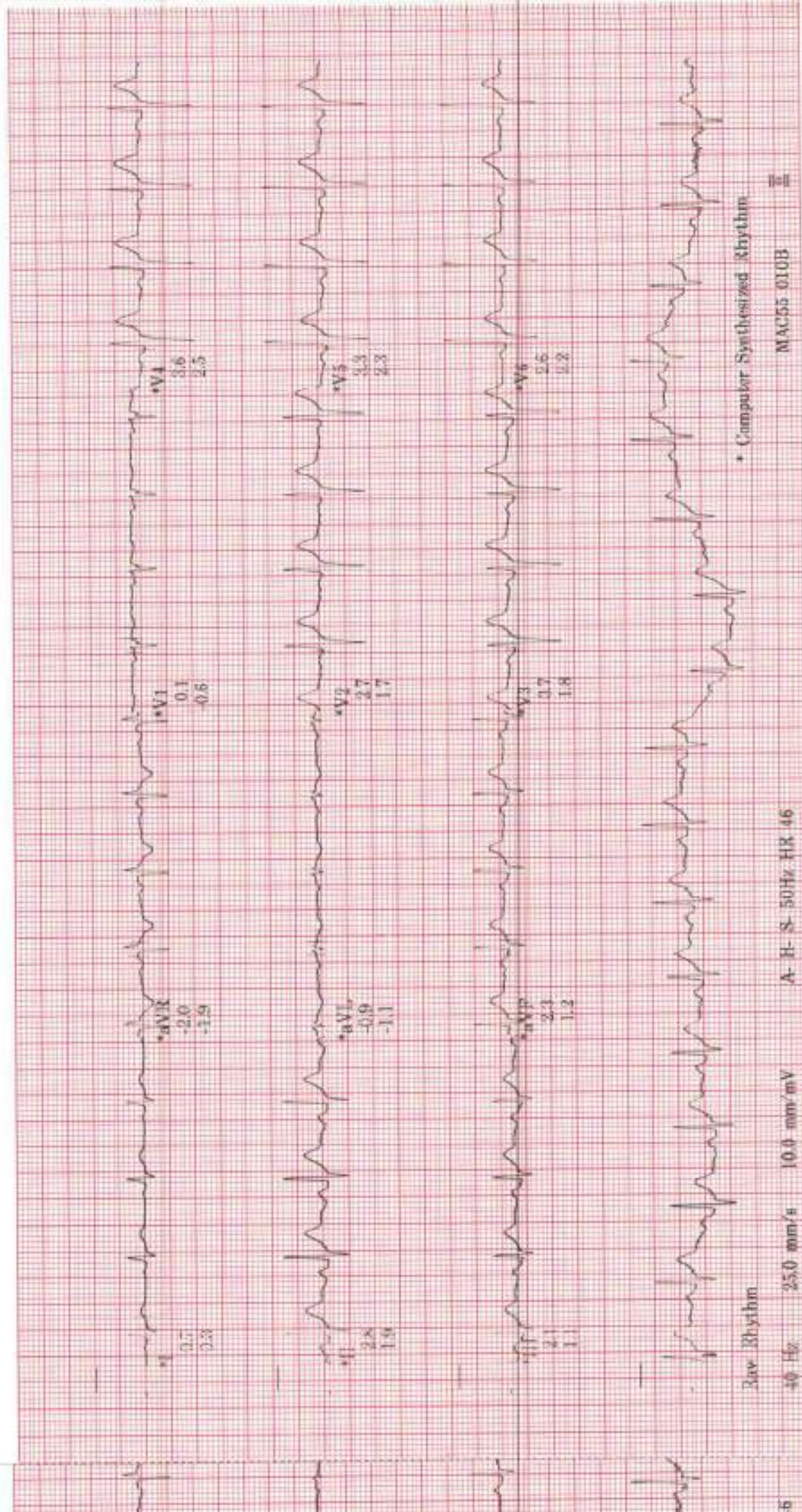

3av Rhythm

40 Hz 25.0 mm/s 10.0 mm/mV

A-H-S-50Hz HR 46

* Computer Synthesized Rhythm

MAC55 010B

III

SURYAVANSHI, SUSHIL P.

ID: HS0003262

Visit:

36 years

Caucasian

Male

BRUCE

Max HR: 163bpm

Max BP: 166/82

Reason for Termination:

Comments:

Exercise time: 9:07

Maximum workload: 10.2METS

25.0 mm/s

10.0 mm/mV

100hz

Referred by:
Test inc:

GRADED EXERCISE SUMMARY

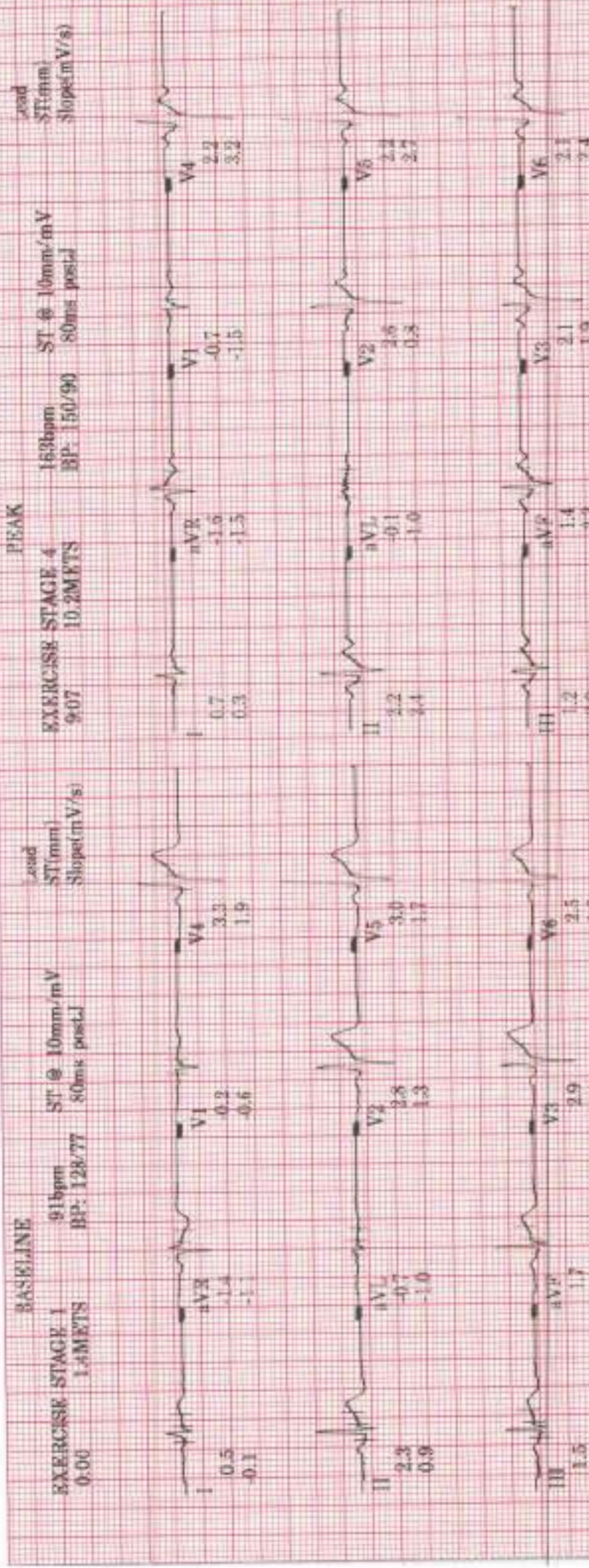

Unconfirmed

Technician:

MAC55 010B

SURYAVANSHI, SUSHIL P.
 ID: HS0003262
 6-Sep-2024
 11:16:30

SAMPLE CARDIAC CYCLES

PRETEST SUPINE
 2:54
 77bpm
 BP: 128/77
 1.0METS

EXERCISE STAGE 1
 0:00
 91bpm
 BP: 128/77
 1.4METS

EXERCISE STAGE 1
 2:00
 110bpm
 BP: 128/77
 4.6METS

EXERCISE STAGE 1
 3:00
 117bpm
 BP: 128/77
 4.6METS

EXERCISE STAGE 2
 4:00
 121bpm
 BP: 128/77
 5.8METS

EXERCISE STAGE 2
 5:00
 150bpm
 BP: 140/80
 7.0METS

BASELINE

BRUGER

ST @ 10mm/mV
 50ms/pos1f
 25.0 mm/s
 10.0 mm/mV
 100hz

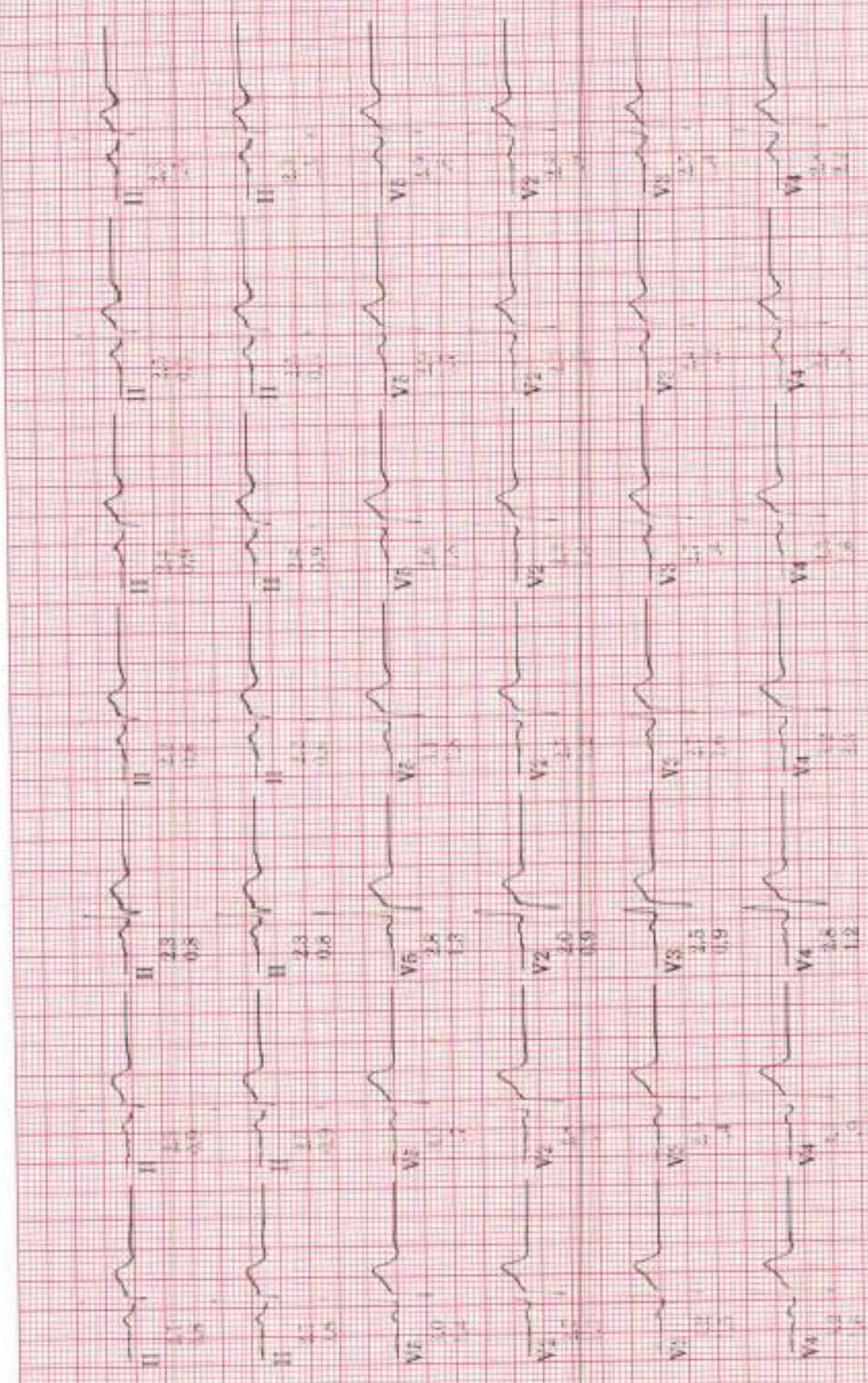

Lead
 ST (mm)
 Slope (mV/s)

MAC55 010B

ID: HS0003262

6-Sep-2024
11:16:30

EXERCISE STAGE 2
6:00
122bpm
BP: 140/80
7.0METS

EXERCISE STAGE 3
7:00
147bpm
BP: 150/90
8.5METS

EXERCISE STAGE 3
8:00
152bpm
BP: 150/90
10.1METS

EXERCISE STAGE 3
9:00
158bpm
BP: 150/90
10.1METS

EXERCISE STAGE 4
9:07
163bpm
BP: 150/90
10.2METS

RECOVERY
1:00
120bpm
5.6METS

RECOVERY
2:00
102bpm
BP: 166/82
1.0METS

BRUCE

ST 3 10mm/mV

50ms postd

25.0 mm/s

10.0 mm/mV

100hz

Lead ST (mm)
Slope (mV/s)

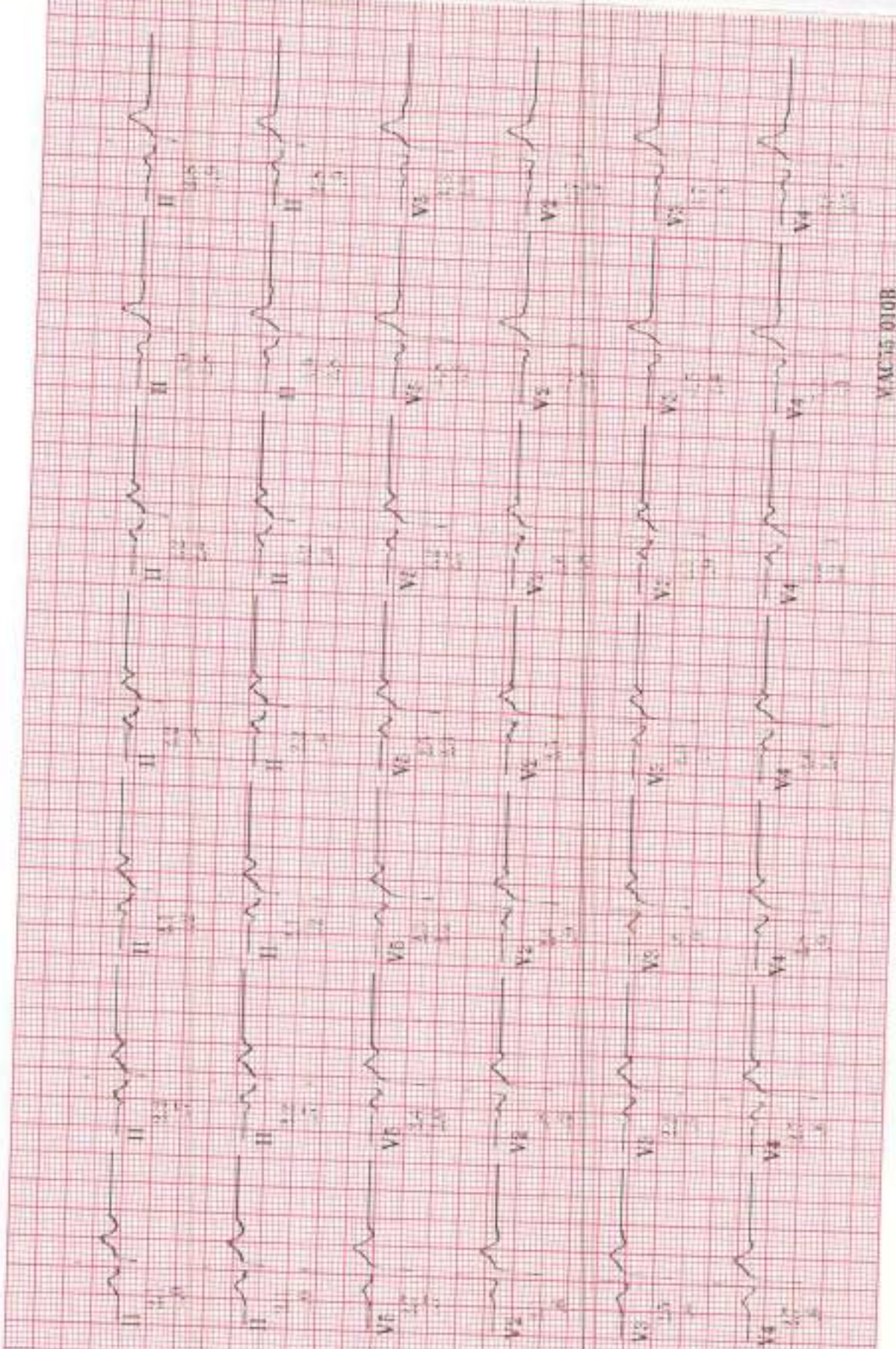

VAC 5 010B

ID: HS0003262
Visit:

6-Sep-2024
11:16:30

BRUCE

Heart Rate (bpm) BP (mm Hg)

250 --- 250 ---
200 --- 200 ---

ST @ 10mm/mV 40 PVC's/m

60ms postJ ---
EXERCISE ---

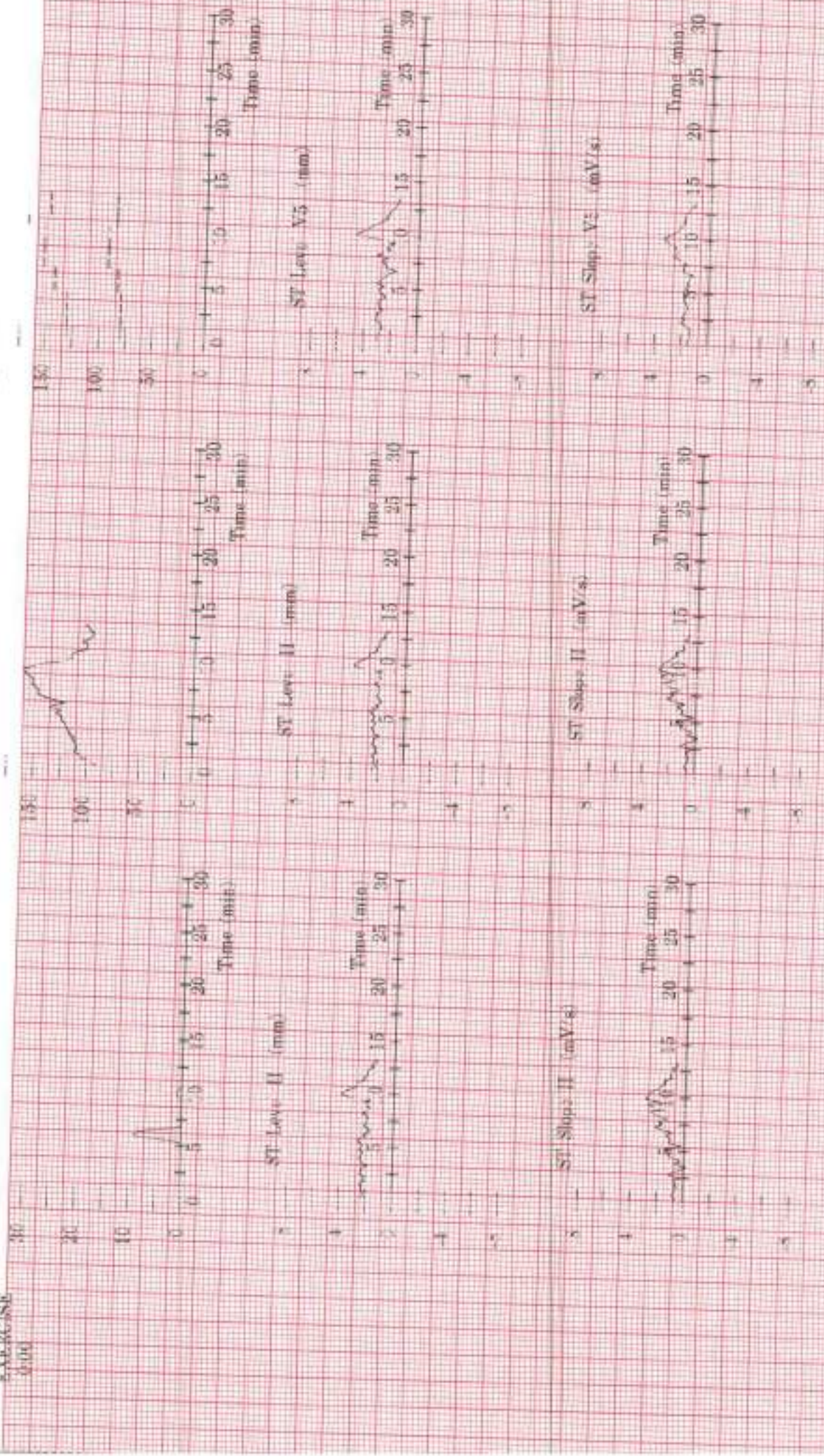

DOB:
 YR, MALE

Vent rate: 76 BPM
PR int: 143 ms
QRS dur: 81 ms
QT/QTc: 345/378 ms
P-R-T axes: 57 30 52

Mr. Sushil P. Suryawanshi

ST ELEVATION, CONSIDER INFERIOR INJURY
ACUTE MI
INTERPRETATION BASED ON A DEFAULT AGE OF 40 YEARS

Reviewed by -----

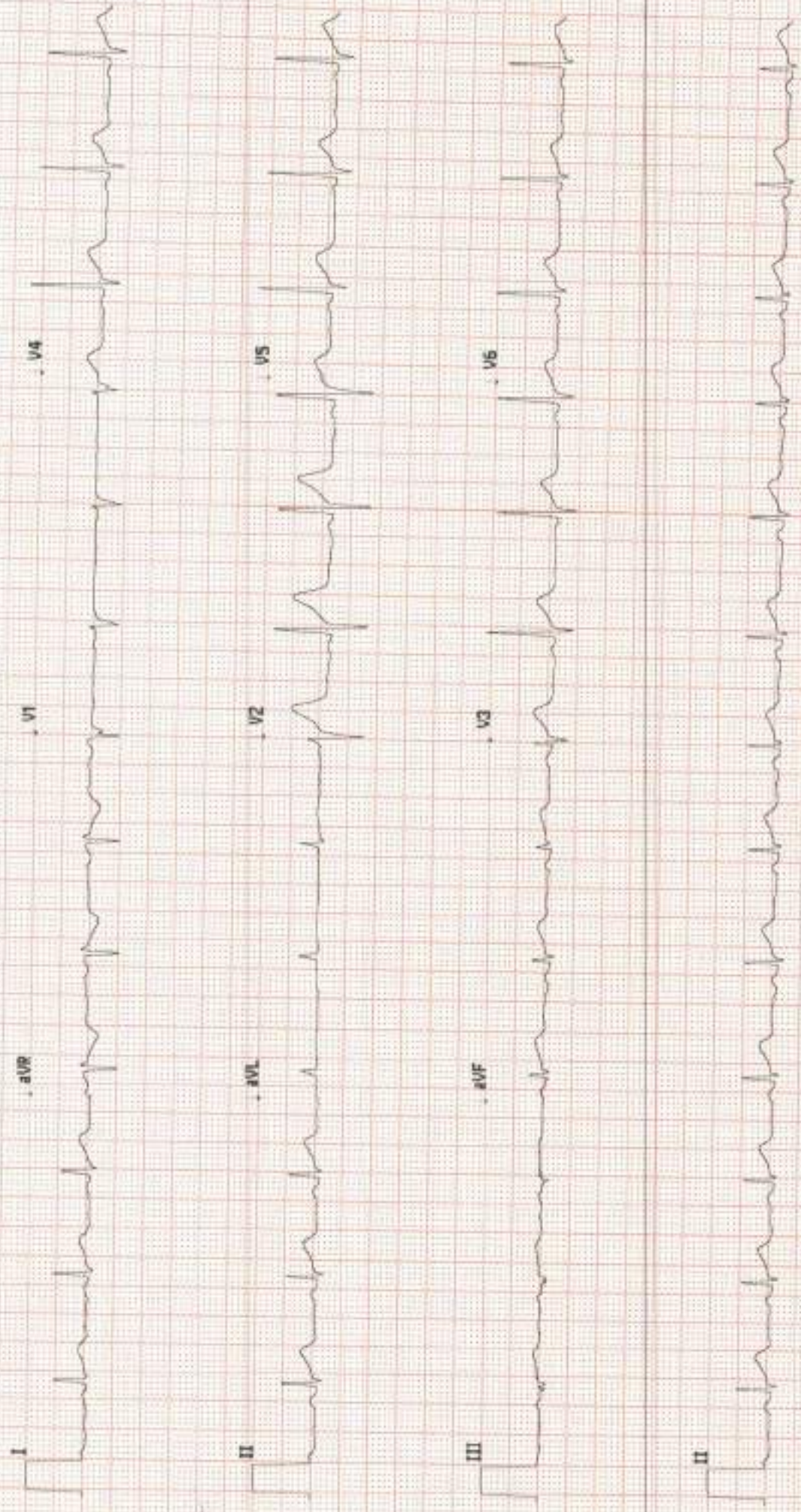



UMR NO / IP No : SHS0003262 / NA	Bill Date : 06-Sep-2024 08:44 AM
Name : Mr. SUSHIL PRAVINBHAI SURYAVANSHI	Sample Date : 06-Sep-2024 12:43 PM
Age / Gender : 36Y(s) / Male	Reporting Date : 06-Sep-2024 12:59 PM
Specimen Type : Fluoride Plasma	Type / Bed No : CREDIT / OPD
Doctor Name : Dr.RMO DOCTOR	

BAR CD : 2409060208

BIOCHEMISTRY

Parameters	Result Value	Units	Biological Reference
PPBS			
Post Prandial Blood Sugar (Glucose oxidase-peroxidase)	215	mg/dl	For Diagnosis - Normal < 200mg/dl, Diabetes >= 200 mg/dl; For treatment normal is : < 180 mg/dl.

*** End Of Report ***

Verified By
User : ruksanap
Print Dt : 06-Sep-2024 03:05 PM

SC
Dr.SHOBHA R CHOKSI
MD, DCP (Pathology)
PATHOLOGIST

Surat:
Piplod
Beside Big Bazar, Gaurav Path,
Dumas Road, Surat - 395007
T : + 91 0261 4111000
F : + 91 0261 4111001

Vadodara :
Manjalpur
Nr. Shreyas Vidyalaya, Nalini House,
Manjalpur, Vadodara - 390 011.
T : +91 265 3300400, 2633200, 2632044
F : +91 265 2632400

Vadodara :
Tilak Road
Anant Apartment, B/s. Aradhna Cinema,
Tilak Road, Vadodara - 390 001.
T : +91 265 2429282, 2429282
F : +91 265 434073