

CASHLESS TREATMENT AVAILABLE HERE
FOR
FAMILY HEALTH PLAN INSURANCE POLICY
CARD HOLDERS
FHPL
For Assistance Call : 1800-425-4033



 **GPS Map**
Camera Lite

Ambika complex near Niramay Hospital and Bank of Baroda in
front of Jeevandip Hospital Service Road, NH 48, Housing Sector,
GIDC, Vapi, Gujarat 396191, India

Latitude
20.3762848°

Local 10:42:11 AM
GMT 05:12:11 AM

Longitude
72.9186434°

Altitude 28 meters
Tuesday, 27.08.2024



ભારત સરકાર

Government of India



મિશ્રા અક્ષય સુરેશભાઈ

Mishra Akshay Sureshbhai

જન્મ તારીખ/DOB: 21/12/1992

પુરુષ/ MALE

5900 7924 7518

VID : 9180 5833 7491 4332

મારો આધાર, મારી ઓળખ

ભારત સરકાર, ગુવર્નમેન્ટ ઓફ ઇન્ડિયા



ભારતીય વિશિષ્ટ ઓળખાણ પ્રાધિકરણ

Unique Identification Authority of India



Download Date: 03/06/2022

સરનામું :
562-4-11, શાંતા પાર્ક, જેલ રોડ, એસ.ટી. ડેપો પાછળ,
ધરમપુર, ધરમપુર, વલસાડ,
ગુજરાત - 396050

Address:

562-4-11, shanta park, jail road, behind
S.T.depo, Dharampur, Dharampur, Valsad,
Gujarat - 396050



5900 7924 7518

VID : 9180 5833 7491 4332



1947



help@uidai.gov.in



www.uidai.gov.in

ID: 123 27-08-2024 07:22:03 AM

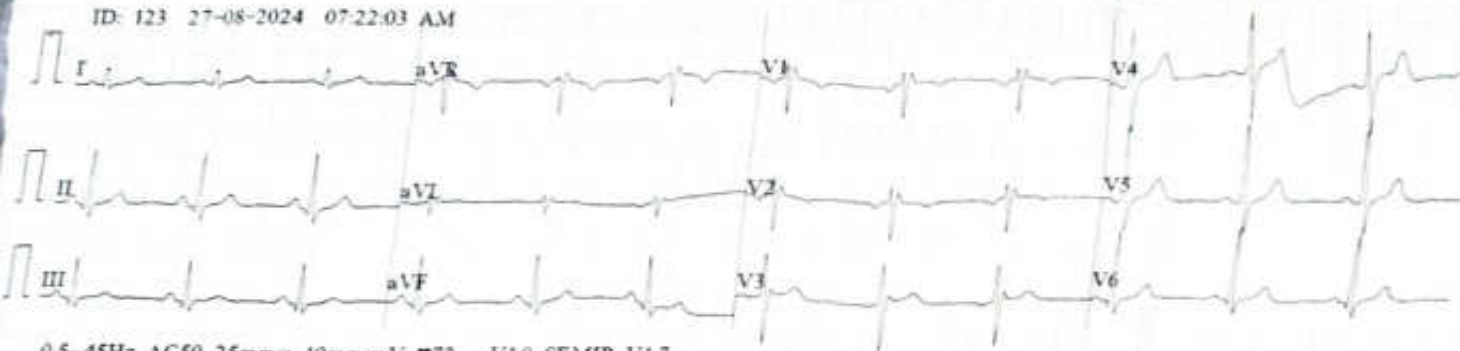

0.5-45Hz AC50 25mm/s 10mm/mV ♥72 V1.0 SEMIP V1.7

ID: 123
AKSHAYMISHRA
Male
30/Y
cm

Diagnosis Information
Sinus Rhythm
Normal ECG

HR 72 bpm
P 95 ms
PR 128 ms
QRS 98 ms
QT/QTc 349/384 ms
PQRST 77.66/56 °
RV5/SV1 1.453/0.672 mV

P. S. Mishra
Banethi
Dr. TANMAY GANDHI
M.B.B.S.
Reg. No. G - 42531

Report Confirmed by:

Name of contract agency with seal:

Annexure-3

PRE-EMPLOYMENT MEDICAL EXAMINATION FORM FOR CONTRACT WORKMAN

(TO BE FILLED IN BY THE PHYSICIAN / MBBS, AFIH medical Doctor)

Name <u>Mishra Akshay Sureshbhai</u> Age <u>31 years</u> Sex <u>Male</u>	
Type of work:- <u>Sales</u>	
Residential Address: <u>506, Sagarivilla, Balitha, Vapi, 396195</u>	
History of the past illness:- TB, Jaundice Any major illness, Major surgery, Accident, Occupational illness:- Yes/No Details:- <u>NO</u>	Family History of DM, HT, Heart disease to Mother, Father:- Yes/ No <u>NO</u> <u>Mother is Hypertensive</u>
Personal Medical history:- Epilepsy, Vertigo, Nystagmus, Defective vision, Deafness, Frequent Headache, Mental depression, DM, HT, Anemia, Heart disease, any other major illness, under any medication, Skin problem, H/o Allergy <input type="checkbox"/> Yes Details:- <input checked="" type="checkbox"/> No	
H/o Limping gait:- Yes/ No <u>NO</u>	Acrophobia (Fear of height): -Yes/ No <u>NO</u>
General Examination	
Identification Mark : <u>Broken Nose bridge</u>	
Height : <u>173</u> Cm	Eyes : DV : R : <u>6/6</u> L : <u>6/6</u>
Weight : <u>62.6</u> Kg	NV : R : <u>N/6</u> L : <u>N/6</u>
BMI:- <u>20.916</u>	Color Vision : <u>Normal</u>
Teeth : <u>NAD</u>	Tonsils : <u>NAD</u>
Thyroid : <u>NAD</u>	Gums: <u>NAD</u>
Lymph nodes : <u>NAD</u>	Skin: <u>NAD</u>
Ear: <u>NAD</u>	Pallor: -Yes/No <u>NO</u>
Nose: <u>NAD</u>	Gait: -Normal/ Abnormal <u>Normal</u>
Throat: <u>NAD</u>	Rhomberg's Sign: Positive/ Negative <u>Negative</u>
Systemic Examination	
Alimentary System	Liver- palpable:- yes/no <u>NO</u>
Respiratory System	Spleen: -Palpable- Yes/No <u>NO</u>
Cardio-Vascular System	Other abnormalities if any <u>NO</u>
Genito-Urinary System	Inspiration : - <u>79</u> Cm
Nervous System	Expiration: - <u>77</u> Cm
Extremities(please specify if any deformity)	Pulse: <u>76</u> /min
Gynec Examination: Regular / irregular	Blood Pressure:- <u>120/80</u> mmof Hg
	Other abnormalities:-Murmur, Missing beat
	Kidneys <u>NAD</u>
	Hernia:- Y/N <u>NO</u>
	Hydrocoele- Y/N <u>NO</u>
	Piles- Y/N <u>NO</u>
	Motor:- <u>NAD</u>
	Sensory:- <u>NAD</u>
	Muscular Coordination:- Normal/Abnormal <u>Normal</u>
	Upper:- <u>Normal</u>
	Lower:- <u>Normal</u>
	LMP: <u>Not Applicable</u>

Note- Specify if candidate is having any deformity, abnormality, physically challenged: BandiREMARKS: Fit/Unfit FitDate 27/05/2024

Dr. TANMAY GANDHI

M.B.B.S.

Reg. No. G - 42531

Signature of Examining Doctor with seal

NIRAMAYA HOSPITAL

Plot No. CM 9/10,

Service Road, K.H.No. 8,

GIDC, VAPI-396 195,

0021 20047
 Government of India



વિશ્વકર્મા સુભાષ
 Mishra Akshay Sureshbhai
 જન્મ તારીખ/DOB: 21/12/1992
 પ્રકાર/ MALE

5900 7924 7518
 VID : 9180 5833 7491 4332

મારી આધાર, મારી ઓળખ

A. J. Mishra

ભારતીય વિશિષ્ટ ઓળખણ અધિકારણ
 Unique Identification Authority of India

સંખ્યા :
 562-4-11, ઓશ પાર્ક, જેલ રોડ, બેહિન્ડ ડી. ટી. ડેપો,
 ધરમપુર, વાલસાડ, ગુજરાત - 396050

Address:
 562-4-11, shanta park, jail road, behind
 S.T. depo, Dharampur, Dharampur, Valsad,
 Gujarat - 396050



5900 7924 7518
 VID : 9180 5833 7491 4332

1847 | help@uidai.gov.in | www.uidai.gov.in



। सर्वे संतु निरामयः ।

Niramaya HOSPITAL

Dr. Bipin Gandhi

M. D. (Path)
Consultant Pathologist

27/08/2024 10:55:20

Name : MISHRA AKSHAY SURESHBHAI
Ref By Dr. : MEDIWHEEL TEAM

Date : 27/08/2024...
Age/Sex : 31 Yrs. / M
Sample I.D.: 5

HAEMATOLOGICAL ANALYSIS

Test	Result	Unit	Ref. Range
Erythrocytes			
Haemoglobin	: 15.8	gm/dL	13.5 - 18.0 gm/dL
RBC Count	: 5.04	mill/cumm	4.7-6.2 mill/cumm
Hematocrit (PCV)	: 45.0	%	42 - 52 %
MCV	: 89.29	fL	80.0-100.0 fL
MCH	: 31.35	pg	27.0 - 32.0 pg
MCHC	: 35.11	gm/dL	32.0 - 36.0 gm/dL
RDW-CV	: 13.1	%	11.5 - 14.0 %
Leucocytes			
Total Leucocytes Count	: 6600	cumm	4,000-10,500/cumm
Diff WBC Count			
Band Form	: 00	%	< 10 %
Neutrophils	: 55	%	40-80%
Lymphocytes	: 40	%	20-40%
Eosinophils	: 02	%	01-06%
Monocytes	: 03	%	02-10%
Basophils	: 00	%	00-01%
Platelets			
Platelet Count	: 210,000	/c.mm.	1.5 - 4.0 lacs/c.mm
Blood Group & Rh Factor	: " AB " RH POSITIVE		
Erythrocyte Sedimentation Rate:			
ESR (Westergren)	: 7	mm at 1Hr.	0 - 15.00 mm at 1Hr. 0 - 25.00 mm at 1Hr.

ENTERED BY : USER ON 27/08/2024 15:02:44

PRINT BY : LAB ON 27/08/2024 15:59:08

DR. BIPIN GANDHI
M.D.(Patho)
Reg.No. G-11080

DR. BIPIN GANDHI
MD(PATH)
PATHOLOGIST
Report Over

Report Page 1 Of 1



। सर्वे संतु निरामयः ।

Niramaya HOSPITAL

Dr. Bipin Gandhi

M. D. (Path)
Consultant Pathologist

27/08/2024 10:55:20

Name : MISHRA AKSHAY SURESHBHAI
Ref By Dr. : MEDIWHEEL TEAM

Date : 27/08/2024...
Age/Sex : 31 Yrs. / M
Sample I.D.:5

Test	Result	Unit	Ref. Range
Fasting Blood Glucose			
FBS (Plasma-f,Hexokinase 3rd Gen.)	: 90	mg/dl	70.00 - 100.00 mg/dl 70.00 - 100.00 mg/dl Diabetes Mellitus : \geq 126 (on more than one occasion) (American diabetes association guidelines 2014)
Urine Glucose	: Absent		
Urine Acetone	: Absent		

Post-Prandial Blood Glucose

PPBS	: 112	mg/dL	70 - 140 mg/dl
Urine Glucose	: Absent		
Urine Acetone	: Absent		

Test Performed on Fully Automated Biochemistry Analyser
ENTERED BY : USER ON 27/08/2024 15:03:23

PRINT BY : LAB ON 27/08/2024 15:58:00

BIOCHEMISTRY ANALYSIS

Test	Result	Unit	Ref. Range
Blood Urea	: 19.00	mg/dL	10.0 - 50.0 mg/dL
Blood Urea Nitrogen	: 8.88	mg/dL	6 - 20 mg/dL
S.Creatinine	: 0.89	mg/dL	0.60 - 1.40 mg/dL

Test Performed on Fully Automated Biochemistry Analyser
ENTERED BY : USER ON 27/08/2024 15:02:56

PRINT BY : LAB ON 27/08/2024 15:58:00

DR. BIPIN GANDHI
M.D.(Patho)
Reg.No. G-11080

DR. BIPIN GANDHI
MD(PATH)
PATHOLOGIST
Report Over

Report Page 1 Of 1



। सर्वे संतु निरामयः ।

Niramaya HOSPITAL

Dr. Bipin Gandhi

M. D. (Path)
Consultant Pathologist

27/08/2024 10:55:20

Name : MISHRA AKSHAY SURESHBHAI
Ref By Dr. : MEDIWHEEL TEAM

Date : 27/08/2024...
Age/Sex : 31 Yrs. / M
Sample I.D.: 5

Test	Result	Unit	Ref. Range
Bilirubin Test			
Total Bilirubin	: 0.72	mg/dL	0.0 - 1.0 mg/dL
Direct Bilirubin	: 0.14	mg/dL	0.0 - 0.25 mg/dL
Indirect Bilirubin	: 0.58	mg/dl	0.1 - 1.0 mg/dl

Test Performed on Fully Automated Biochemistry Analyser

ENTERED BY : USER ON 27/08/2024 15:03:06

PRINT BY : LAB ON 27/08/2024 15:58:25

BIOCHEMISTRY ANALYSIS

Test	Result	Unit	Ref. Range
SGPT (ALT)	: 19.0	U/L	10 - 40 IU/L

Test Performed on Fully Automated Biochemistry Analyser

ENTERED BY : USER ON 27/08/2024 15:03:30

PRINT BY : LAB ON 27/08/2024 15:58:25

DR. BIPIN GANDHI
M.D.(Patho)
Reg. No. G-11080

DR. BIPIN GANDHI
MD(PATH)
PATHOLOGIST
Report Over

Report Page 1 Of 1



। सर्वे संतु निरामयः ।

Niramaya
HOSPITAL

Dr. Bipin Gandhi

M. D. (Path)
Consultant Pathologist

27/08/2024 10:55:20

Name : MISHRA AKSHAY SURESHBHAI
Ref By Dr. : MEDIWHEEL TEAM

Date : 27/08/2024...
Age/Sex : 31 Yrs. / M
Sample I.D.:5

URINE ANALYSIS

Test	Result	Unit	Ref. Range
PHYSICAL EXAMINATION			
Quantity	: 20	ml	
Colour	: Pale Yellow		
Transparency (Appearance)	: Clear		
Reaction (PH)	: 6.5		5.00 - 8.00
Specific Gravity	: 1.020		1.003 - 1.030
CHEMICAL EXAMINATION			
Protein	: Absent		Nil
Urine Glucose (Sugar)	: Absent		Absent
Urine Ketones (Acetone)	: Negative		Absent
Bilie Salt & Bile pigment	: Negative		Absent
Nitrite	: Negative		Absent
Urobilinogen	: Normal		Absent
Occult Blood	: Negative		Absent
MICROSCOPIC EXAMINATION			
Pus Cells (WBCs)	: Absent	/HPF	Absent
Red Blood Cells (RBCs)	: Absent	/HPF	Absent
Epithelial Cells	: 2 - 4	/HPF	Absent
Bacteria	: Absent		Absent
Casts	: Absent		Absent
Crystals	: Negative		Absent
Yeast	: Absent		Absent
Mucus	: Absent		Absent
Amorphous Deposits	: Absent		Absent

ENTERED BY : USER

PRINT BY : LAB ON 27/08/2024 15:58:51

DR. BIPIN GANDHI
M.D.(Patho)
Reg.No. G-11088

DR. BIPIN GANDHI
MD(PATH)
PATHOLOGIST
Report Over

Report Page 1 Of 1

R
PA



MR AKSHAY MISHRA YRS 31/M CHEST PA 27-Aug-24
NIDAAN DIAGNOSTIC CENTRE



IMAGING CENTRE
DIGITAL X-RAY & SONOGRAPHY

Dr. Eesha Gandhi
DNB (Radiology)
CONSULTANT RADIOLOGIST

Patient Name :MR. AKSHAY MISHRA
Date: 27-08-2024
Gender / Age: Male / 31 YEARS

X-RAY CHEST PA

Both lung fields appears normal.
Cardiac shadow is within normal limit.
Both domes are normal.
Bilateral CP angles are clear.
Bony thorax appears normal.
No evidence of pleural effusion noted.

Impression-No abnormality detected.

Ejshelat
DR EESHA GANDHI
Consultant Radiologist