

Patient: **Anjani Kumar**

HR 69/min

Axis: P 29°
QRS 32°
T 22°

Intervals:
RR 864 ms
P 98 ms
PR 134 ms
QRS 84 ms
QT 358 ms
QTc 389 ms

Age: 34y F

Weight: kg

SINUS RHYTHM
OTHERWISE NORMAL ECG

UNCONFIRMED REPORT

10 mm/mV

10 mm/mV

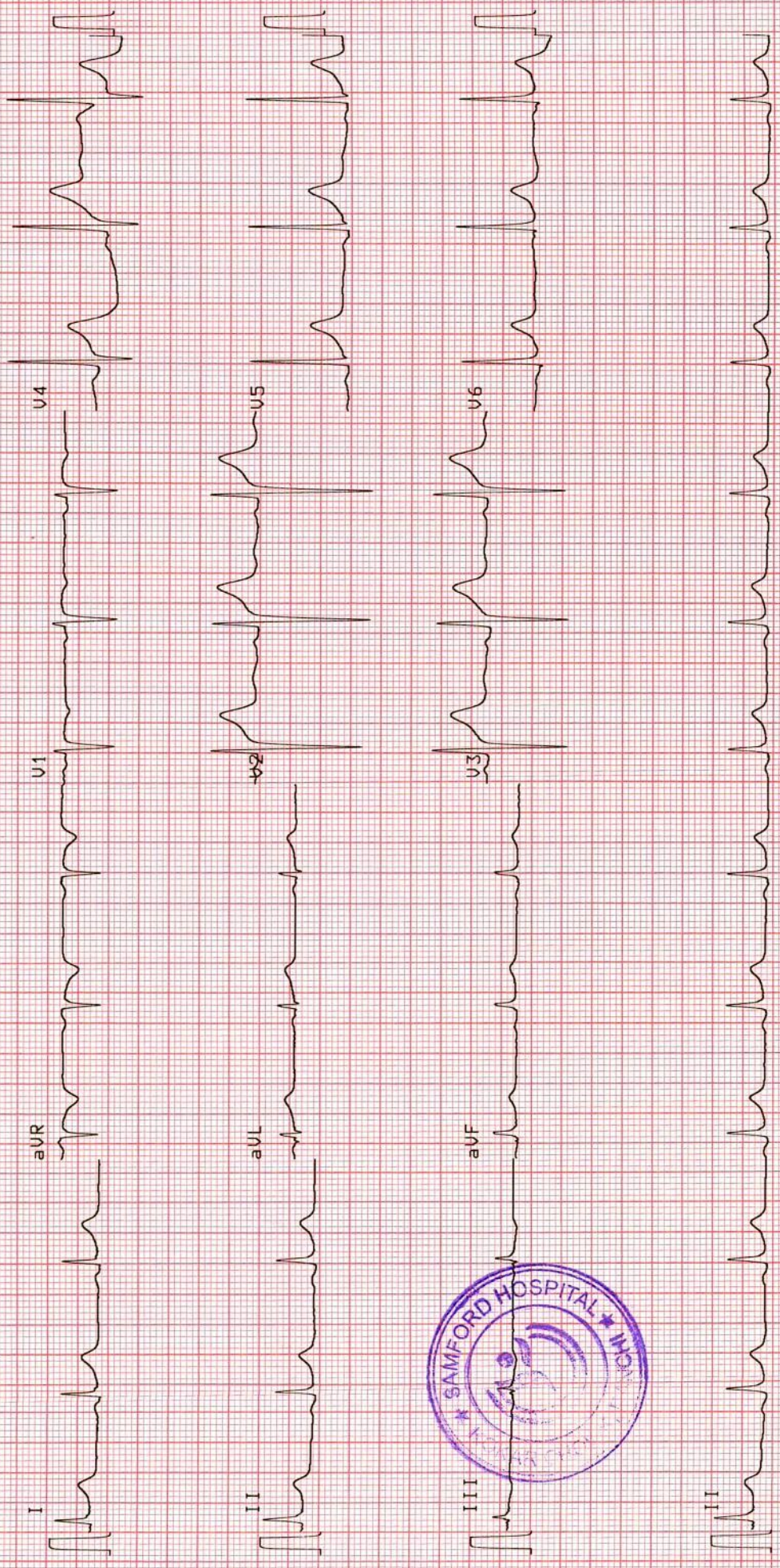

Patient Name	ANJANI KUMAR	Requested By	HEALTH CHECKUP
MRN	202410960	Procedure Date	28.09.2024
Age/Sex	34 Y/MALE	Reporting Date	28.09.2024

USG WHOLE ABDOMEN

Liver: The liver is normal in size (13.0 cm) and outline. It shows moderately increased echopattern. No obvious focal pathology is seen. The intra and extra hepatic biliary passage are not dilated. The portal vein is normal in calibre at the porta hepatis (10 mm).

Gall bladder: The gall bladder is normal in size, has normal wall thickness with no evidence of calculi.

CBD: The CBD is of normal caliber (3.2 mm).

Pancreas: The pancreas is normal in size and echogenicity with distinct outline. No obvious focal lesion is seen.

Kidneys: Both kidneys were normal in position and measured as follows:

Right kidney measures 9.3 x 4.6 cm.

Left kidney measures 9.9 x 4.5cm.

The renal cortical thickness and corticomedullary differentiation were adequate on both sides. No evidence of renal calculus or hydronephrosis seen on either side.

Spleen: The spleen is normal in size ~ 9.6 cm and echogenicity.

Urinary bladder: The urinary bladder is normal in size. Its wall shows a smooth outline. There is no evidence of any intraluminal or perivesical abnormality.

Prostate: The prostate is normal in size, measures (vol- 20 gms) and showed a normal parenchymal echotexture.

No evidence of ascites or lymphadenopathy seen.

No pleural effusion seen.

IMPRESSION:

- Fatty liver (Grade-II).

(Please correlate clinically).

28/9/24
DR. MADHU

Consultant Ultrasonologist.

Note: - We regret typographical errors if any. Please contact us for correction.

Typed By: PIHU.....

Patient Name	ANJANI KUMAR	Requested By	MHC
MRN	202410960	Procedure Date	28.09.2024
Age/Sex	34 Y / MALE	Reporting Date	28.09.2024

X-RAY CHEST PA VIEW

Result:

Both lung fields are clear.

Both hila are normal.

Both CP angles are normal.

Cardiac contour and size are within normal limits.

The bony rib cage is normal.

Soft tissue are normal.

IMPRESSION: NORMAL STUDY.

DR. ZIAUR RAHMAN, M.D
Sr. Consultant Radiologist.

We regret typographical errors if any. Please contact us for correction.



Kokar Chowk, Ranchi - 834001, Jharkhand

☎ 0651-7111888, 8877188771 ✉ info@samfordhospital.com 🌐 www.samfordhospital.com

Toll Free No. : 1800 1234 00001



202410960 / ANJANI KUMAR / 34 Yrs / M / 160 Cms / 59 Kg Date: 28-Sep-2024 Technician : ROHINI KUMARI Examined By:

Stage	Time	Duration	Speed(mph)	Elevation	MEIs	Rate	% THR	BP	RPP	PVC	Comments
Standing	00:04	0:04	00.0	00.0	01.0	070	38 %	120/80	084	00	
Warm Up	00:16	0:12	00.0	00.0	01.0	071	38 %	120/80	085	00	
ExStart	00:44	0:28	01.0	00.0	01.0	075	40 %	120/80	090	00	
BRUCE Stage 1	03:44	3:00	01.7	10.0	04.7	120	65 %	120/80	144	00	
BRUCE Stage 2	06:44	3:00	02.5	12.0	07.1	152	82 %	130/80	197	00	
BRUCE Stage 3	09:44	3:00	03.4	14.0	10.2	184	99 %	140/90	257	00	
PeakEX	09:54	0:10	04.2	16.0	10.4	185	99 %	140/90	259	00	
Recovery	10:54	1:00	01.1	00.0	04.2	160	86 %	140/90	224	00	
Recovery	11:54	2:00	00.0	00.0	01.0	138	74 %	140/90	193	00	
Recovery	12:54	3:00	00.0	00.0	01.0	128	69 %	140/90	179	00	
Recovery	13:54	4:00	00.0	00.0	01.0	125	67 %	140/90	175	00	
Recovery	14:54	5:00	00.0	00.0	01.0	120	65 %	140/90	168	00	
Recovery	15:05	5:12	00.0	00.0	01.0	118	63 %	140/90	165	00	

REPORT

Sample Name: Stress Test Graded Exercise Treadmill

Description: To rule out to CAD

INDICATIONS: To rule out to CAD.

PROCEDURE DONE: Graded exercise treadmill stress test.

STRESS ECG RESULTS: The patient was stressed by continuous graded treadmill testing for Exercise Time 9:11 Mins. of the standard Bruce protocol. The initial HR was recorded as 70 bpm, and the maximum predicted Target Heart Rate 186.

The Test was completed because of **TARGET HEART RATE ACHIEVED**.

CONCLUSIONS:

1. Stress test is **NEGATIVE** for ischemia.
2. Good functional capacity
3. Blood pressure response to exercise is normal.



Patient Name : Mr. Anjani Kumar
UHID : 202410960
Age/Sex : 34 yr 8 mo 27 D /M
Referred By : Samford Hospital
Status : Final

Investigation No : 20240920891
Requested Date : 28/09/2024 09:32AM
Collection Date : 28/09/2024 10:33AM
Reported Date : 28/09/2024



Complete Blood Count(CBC)(1394)(Hematology analyzer and microscopy)

Test	Result	Unit	Bio. Ref. Interval
RBC Count	4.92	million/cumm	4.5-5.5
Hb Haemoglobin (1389)	14.9	gm/dl	12.0-17.0
HCT	45.1	%	40-50
MCV	91.7	Fl	80-100
MCH	30.3	Pg	27-32
MCHC	33.0	g/dl	32-36
Platelet Count (1395)	2.13	lac/cumm	1.50-4.50
RDW	15.8	%	11-14
TLC (Total Leucocyte Count)(1390)	5500	/cumm	4000 - 11000
DLC (Differential Leucocyte Count)(1391)			
Neutrophils	41	%	45-75
Lymphocytes	51	%	20-45
Eosinophils	05	%	1-6
Monocytes	03	%	2-10
Basophils	00	%	0-1

--- End Of Report ---

Result Entered By

Mr. Akash Ghosh

Ms. Sunita Barla

Dr. Anubhuti Choudhary
(Consultant Pathologist)

**This is computer generated report, Hence does not require signature.



Kokar Chowk, Ranchi - 834001, Jharkhand

0651-7111888, 8877188771 info@samfordhospital.com www.samfordhospital.com

Toll Free No. : 1800 1234 00001

Patient Name : Mr. Anjani Kumar
UHID : 202410960
Age/Sex : 34 yr 8 mo 27 D /M
Referred By : Samford Hospital
Status : Final

Investigation No : 20240920890
Requested Date : 28/09/2024 09:32am
Collection Date : 28/09/2024 10:34am
Reported Date : 28/09/2024



202410960

Urine Routine Examination(1383)(Strip / Microscopy)

TEST NAME	RESULT	UNIT	REFERENCE RANGE
VOLUME	20 ml		
COLOUR	Straw		
APPEARANCE	Clear		
SP GRAVITY	1.030		1.003 - 1.035
PH	6.0		4.7 - 7.5
PROTEIN	NOT DETECTED		NOT DETECTED
GLUCOSE	NOT DETECTED		NOT DETECTED
KETONE BODIES	NOT DETECTED		NOT DETECTED
BLOOD	NOT DETECTED		NOT DETECTED
BILIRUBIN	NOT DETECTED		NOT DETECTED
UROBILINOGEN	NOT DETECTED		NOT DETECTED
NITRITE	NOT DETECTED		NOT DETECTED
PUS CELLS	1 - 2	/HPF	0-5
EPITHELIAL CELLS	0 - 1	/HPF	0-5
RBC	NOT DETECTED	/HPF	NOT DETECTED
CAST	NOT DETECTED		NOT DETECTED
CRYSTAL	NOT DETECTED		NOT DETECTED
BACTERIA	NOT DETECTED		NOT DETECTED

--- End Of Report ---

Result Entered By
Mr. Sanjeev Prasad

Ms. Madhu Kumari
Ms. Madhu Kumari

Dr. Anubhuti Choudhary
Dr. Anubhuti Choudhary
(Consultant Pathologist)

**This is computer generated report, Hence does not require signature.



Kokar Chowk, Ranchi - 834001, Jharkhand

0651-7111888, 8877188771 info@samfordhospital.com www.samfordhospital.com

Toll Free No. : 1800 1234 00001

Patient Name : Mr. Anjani Kumar
UHID : 202410960
Age/Sex : 34 yr 8 mo 27 D /M
Referred By : Samford Hospital
Status : Final

Investigation No : 20240920903
Requested Date : 28/09/2024 09:32AM
Collection Date : 28/09/2024 10:34AM
Reported Date : 28/09/2024



202410960

ESR(ERYTHROCYTE SEDIMENTATION RATE)(1392)(Westergren)

<u>Test</u>	<u>Result</u>	<u>Unit</u>	<u>Bio. Ref. Interval</u>
ESR(ERYTHROCYTE SEDIMENTATION RATE)(1392)	10	mm at 1st hr	0-10

--- End Of Report ---

Result Entered By

Mr. Akash Ghosh

Ms. Sunita Barla

Dr. Anubhuti Choudhary
(Consultant Pathologist)

**This is computer generated report, Hence does not require signature.



Kokar Chowk, Ranchi - 834001, Jharkhand

☎ 0651-7111888, 8877188771 ✉ info@samfordhospital.com 🌐 www.samfordhospital.com

Toll Free No. : 1800 1234 00001

Patient Name : Mr. Anjani Kumar
 UHID : 202410960
 Age/Sex : 34 yr 8 mo 27 D /M
 Referred By : Samford Hospital
 Status : Final

Investigation No : 20240920896
 Requested Date : 28/09/2024 09:32am
 Collection Date : 28/09/2024 10:34am
 Reported Date : 28/09/2024 02:47pm



Biochemistry

Test	Result	Unit	Bio. Ref. Interval
Blood Sugar (Fasting)(1465)	90	mg/dl	70-110
Creatinine(1447) (Modified Jaffe Kinetic)	0.8	mg/dl	0.6-1.5
Uric Acid(1455)	7.4	mg/dl	3.6 - 7.2
Blood Urea Nitrogen (BUN) (1446)	7.47	mg/dl	5-25
<u>LFT (Liver Function Test)(1513)</u>			
Test	Result	Unit	Bio. Ref. Interval
Serum Bilirubin (Total) (1456)	<u>1.5</u>	mg/dL	0.1-1.2
Serum Bilirubin (Direct)	<u>0.4</u>	mg/dL	0.0-0.3
Serum Bilirubin (InDirect)	<u>1.1</u>	mg/dL	0.2-0.8
SGPT (1475)	<u>57</u>	U/L	0-45
SGOT (1476)	33	U/L	5-40
Alkaline Phosphatase (ALP) (1494)	105	U/L	41-137
Total Protein	7.1	g/dl	6.0 - 8.0
Albumin (1461)	4.7	g/dl	3.7-5.3
Globulin	2.4	g/dl	2.3-3.6
A/G Ratio	<u>1.9</u>		1.2-1.8
GGT	40	U/L	1-94

Result Entered By
 Mr. Sanjeev Prasad

Mr. Sohjit Kumar

Dr. Anubhuti Choudhary
 (Consultant Pathologist)

**This is computer generated report, Hence does not require signature.



Patient Name : Mr. Anjani Kumar
UHID : 202410960
Age/Sex : 34 yr 8 mo 27 D /M
Referred By : Samford Hospital
Status : Final

Investigation No : 20240920904
Requested Date : 28/09/2024 09:32am
Collection Date : 28/09/2024 10:33am
Reported Date : 28/09/2024 02:47pm



202410960

Biochemistry

Lipid Profile

(CHOD-POD)

Test	Result	Unit	Bio. Ref. Interval
Cholesterol(1463)	228	mg/dl	< 200
Triglycerides (1487)	265	mg/dl	< 150
HDL Cholesterol	40	mg/dl	40 - 60
LDL	135	mg/dl	60-130
VLDL Cholesterol	53	mg/dL	< 30

Immunology

THYROID PROFILE(1559)

(Chemiluminescence Assay(C.L.I.A))

Test	Result	Unit	Bio. Ref. Interval
T3	1.20	ng/mL	0.58 - 1.59
T4 (1561)	90.06	nmol/l	60 - 120
TSH (1562)	3.42	uIU/ml	0.50 - 5.50

Result Entered By
STEEN
 Mr. Sanjeev Prasad

[Signature]
 Mr. Sohrit Kumar

[Signature]
 Dr. Anubhuti Choudhary
 (Consultant Pathologist)

**This is computer generated report, Hence does not require signature.



Kokar Chowk, Ranchi - 834001, Jharkhand

☎ 0651-7111888, 8877188771 ✉ info@samfordhospital.com 🌐 www.samfordhospital.com

Toll Free No. : 1800 1234 00001

Patient Name : Mr. Anjani Kumar
UHID : 202410960
Age/Sex : 34 yr 8 mo 27 D /M
Referred By : Samford Hospital
Status : Final

Investigation No : 20240920894
Requested Date : 28/09/2024 09:32am
Collection Date : 28/09/2024 10:34am
Reported Date : 28/09/2024



Blood Grouping & RH Typing(1418)

TEST NAME	RESULT
ABO	'B'
RH	POSITIVE

--- End Of Report ---

Result Entered By
Spee
Mr. Sanjeev Prasad

Abani
Mr. Abani Mahto

Rajeev
Dr. Rajeev .
(M.D Pathologist)

**This is computer generated report, Hence does not require signature.



Kokar Chowk, Ranchi - 834001, Jharkhand

0651-7111888, 8877188771 | info@samfordhospital.com | www.samfordhospital.com

Toll Free No. : 1800 1234 00001

Patient Name : Mr. Anjani Kumar
UHID : 202410960
Age/Sex : 34 yr 8 mo 27 D /M
Referred By : Samford Hospital
Status : Final

Investigation No : 20240920900
Requested Date : 28/09/2024 09:32am
Collection Date : 28/09/2024 10:34am
Reported Date : 28/09/2024



HbA1C(Glycosylated Haemoglobin)(1510)(HPLC)

Test Name	Result	Unit	Reference Range
HbA1c	6.0		4.5-6.5
Mean Plasma Glucose*	125.5	mg/dL	
Calculated			

Mean Plasma Glucose is based on estimated Average Glucose (eAG) value calculated according to National Glycohemoglobin Standardization Program (NGSP) criteria.

Reference Range (HBA1c)

Good control	: 4.5 - 6.4 %
Fair control	: 6.5 - 7.4 %
Poor control	: Above - 7.5 %

Note: Anaemia can lead to erroneous increase or decrease in HbA1C reading to misinterpretation of the disease condition, hence it might not be a reliable indicator to assist the glycaemic index.

Advice: Fructosamine test.

--- End Of Report ---

Result Entered By

Mr. Sanjeev Prasad

Ms. Madhu Kumari

Dr. Rajeev .
(M.D Pathologist)

**This is computer generated report, Hence does not require signature.



Kokar Chowk, Ranchi - 834001, Jharkhand

0651-7111888, 8877188771 info@samfordhospital.com www.samfordhospital.com

Toll Free No. : 1800 1234 00001