

5/10/24

Neeta Deore

HR - 57

RR - 20

BP - 114/72

SpO₂ - 98

WT - 44 kg

HT - 157 cm



ID: 21
NEETA DEORE
Female 33Years
Department: ER

05-10-2024 09:37:13
HR : 65 bpm
P : 100 ms
PR : 130 ms
QRS : 94 ms
QT/QTc : 418/435 ms
P/QRS/T : 62/85/-21 °
RV5/SVI : 0.953/0.238 mV

Diagnosis Information:
Sinus rhythm
Widespread ST-T abnormality is age and gender related
Abnormal ECG

Report Confirmed by: DR R BORASE

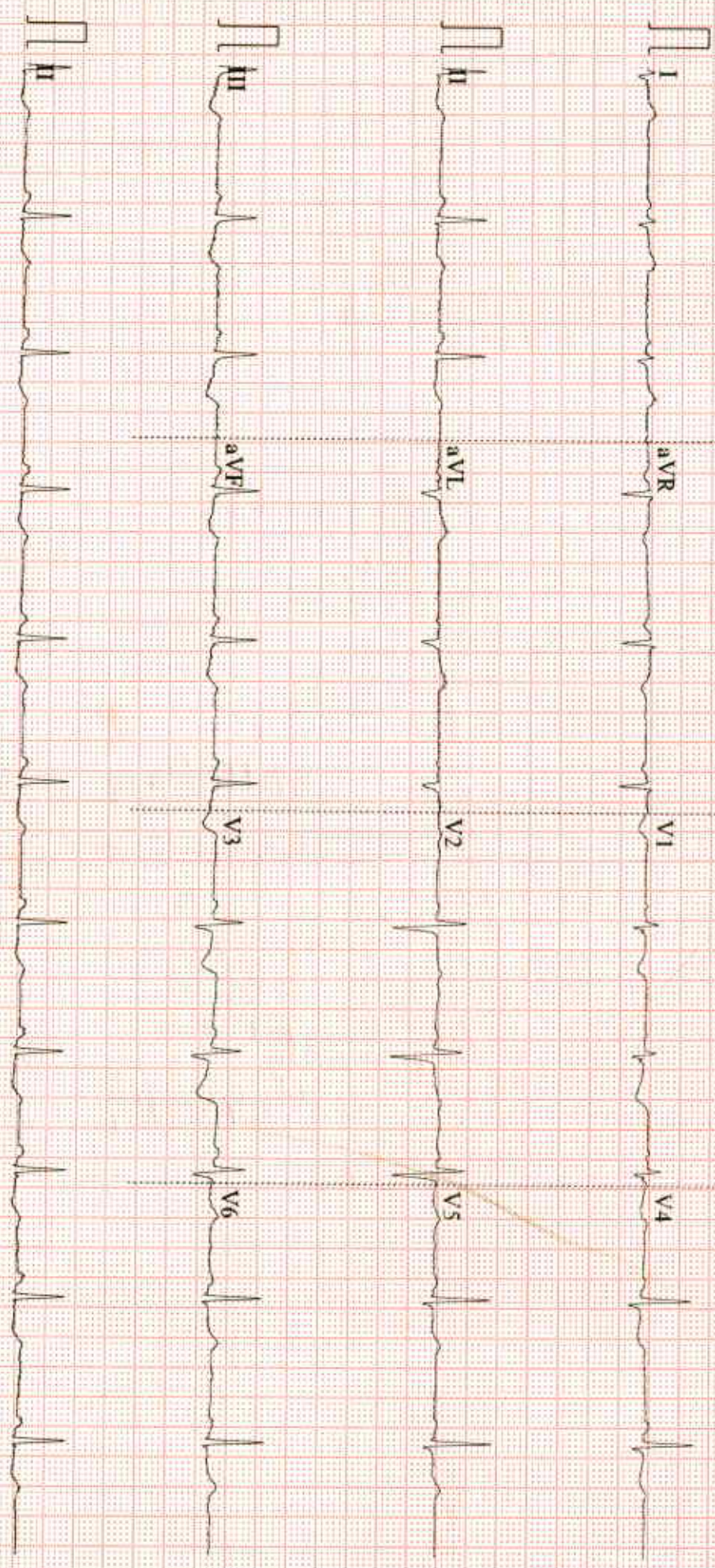

Patient Name : MRS. DEORE NEETA SANJAY [MRN-241000040]
Age / Gender : 33 Yr / F
Address : Flat No 4, Krishna Kausalya Apt, , Nashik Road, Nashik, MAHARASHTRA
Req. Doctor: Dr. RAKESH BORSE
Regn. ID: OPD.24-25-2876



HAEMATOLOGY

Request Date : 05-10-2024 09:26 AM **Reporting Date :** 05-10-2024 11:32 AM
Collection Date : 05-10-2024 09:51 AM | 1638 **Reporting Status :** Finalized
Acceptance Date : 05-10-2024 09:51 AM | **TAT:** 01:41 [HH:MM]

Investigations	Result	Unit	Referance Range	Method
CBC				
HAEMOGLOBIN (Hb)	11.9	g/dl	11 - 17	
WBC TOTAL COUNT	5200	/cmm	4500 - 10500	
DIFFERENTIAL COUNT				
NEUTROPHILS	53	%	45 - 75	
LYMPHOCYTES	42	%	20 - 48	
EOSINOPHILS	01	%	1 - 4	
MONOCYTES	04	%	4 - 10	
BASOPHILS	00	%	0 - 1	
PLATELETS	3.03	Lacs/cmm	1.5 - 4.5	
R.B.C.				
R.B.C. COUNT	4.29	mil/cmm	4 - 6	
HAEMATOCRIT (P.C.V.)	38.1	%	35 - 50	
M.C.V.	89.0	fL	80 - 99	
M.C.H.	27.8	pg	27 - 32	
M.C.H.C.	31.3 L	g/dL	31.5 - 36	
R.D.W.	13.6	%	10 - 15	
ESR	28 H	mm/hr	0 - 15	

END OF REPORT.

Prepared By
 Ms. ANJALI ANIL PANDEY

Dr. SUDHIR SANKALECHA
MD (Path)
Regn. No. 70405

[Signature]
 Verified by
Dr. SANDIP A. SANGALE
MD (Path)
Regn. No. 2002/07/2718



MAGNUM NASHIK HEALTHCARE LLP

MAGNUM

MULTISPECIALITY HOSPITAL

Patient Name : MRS. DEORE NEETA SANJAY [MRN-241000040]
Age / Gender : 33 Yr / F
Address : Flat No 4, Krishna Kausalya Apt, , Nashik Road, Nashik, MAHARASHTRA
Req. Doctor: Dr. RAKESH BORSE
Regn. ID: OPD.24-25-2876



HAEMATOLOGY

Request Date : 05-10-2024 09:26 AM
Collection Date : 05-10-2024 09:51 AM | 1638
Acceptance Date : 05-10-2024 09:51 AM | **TAT:** 01:12 [HH:MM]

Reporting Date : 05-10-2024 11:03 AM
Reporting Status : Finalized

Investigations	Result	Unit	Referance Range	Method
BLOOD GROUP				Tube Agglutination
Blood Group	" B "			
Rh Factor	POSITIVE			

END OF REPORT.

Prepared By
Ms. ANJALI ANIL PANDEY

Dr. SANDIP A. SANGALE
MD (Path)
Regn. No. 2002/07/2718

Verified by
Dr. SUDHIR SANKALECHA
MD (Path)
Regn. No. 70405



MAGNUM NASHIK HEALTHCARE LLP

MAGNUM

MULTISPECIALITY HOSPITAL

Patient Name : MRS. DEORE NEETA SANJAY [MRN-241000040]
Age / Gender : 33 Yr / F
Address : Flat No 4, Krishna Kausalya Apt, , Nashik Road, Nashik, MAHARASHTRA
Req. Doctor: Dr. RAKESH BORSE
Regn. ID: OPD.24-25-2876



BIOCHEMISTRY

Request Date : 05-10-2024 09:26 AM
Collection Date : 05-10-2024 09:51 AM | BJ039
Acceptance Date : 05-10-2024 09:51 AM | TAT: 08:36 [HH:MM]

Reporting Date : 05-10-2024 06:27 PM
Reporting Status : Revised And Finalized

Investigations	Result	Unit	Referance Range	Method
CREATININE	0.74	mg/dl	0.6 - 1.4	Sarcosine Oxidase
Blood Urea Nitrogen (BUN)	7.92	mg/dl	7 - 20	
URIC ACID	2.95	mg/dl	2.3 - 6.1	
HBA1C				
HBA1C	5.5	%	Normal : Below 5.7 Pre-Diabetes : 5.7 - 6.4 Diabetes : >= 6.5 Guidance For Known Diabetes Good Control : Below 6.5 Fair Control : 6.5 - 7.0 Unsatisfactory Control : 7.0 - 8.0 Poor Control : > 8.0	
Estimated Average Glucose (eAG)	111.15	mg/dL		
METHOD	Fluorescence immunoassay			
BLOOD SUGAR FASTING				GOD-POD
BLOOD SUGAR FASTING	103.15	mg/dl	60 - 110	
URINE SUGAR	ABSENT			
URINE KETONES	ABSENT			

END OF REPORT.

Prepared By
Ms. ANJALI ANIL PANDEY

Dr. SUDHIR SANKALECHA
MD (Path)
Regn. No. 70405

Verified by
Dr. SANDIP A. SANGALE
MD (Path)
Regn. No. 2002/07/2718

Patient Name : MRS. DEORE NEETA SANJAY [MRN-241000040]
Age / Gender : 33 Yr / F
Address : Flat No 4, Krishna Kausalya Apt, , Nashik Road, Nashik, MAHARASHTRA
Req. Doctor: Dr. RAKESH BORSE
Regn. ID: OPD.24-25-2876



BIOCHEMISTRY

Request Date : 05-10-2024 09:26 AM **Reporting Date :** 05-10-2024 06:29 PM
Collection Date : 05-10-2024 04:39 PM | BJ058 **Reporting Status :** Finalized
Acceptance Date : 05-10-2024 04:39 PM | TAT: 01:50 [HH:MM]

Investigations	Result	Unit	Referance Range	Method
BLOOD SUGAR (PP)				
BLOOD SUGAR (PP)	105.92 L	mg/dl	110 - 140	GOD-POD

END OF REPORT.

Prepared By
Mr. AKASH SURESH TRIBHUVAN

Dr. SUDHIR SANKALECHA
MD (Path)
Regn. No. 70405

Verified by
Dr. SANDIP A. SANGALE
MD (Path)
Regn. No. 2002/07/2718

Patient Name : MRS. DEORE NEETA SANJAY [MRN-241000040]
 Age / Gender : 33 Yr / F
 Address : Flat No 4, Krishna Kausalya Apt, , Nashik Road, Nashik, MAHARASHTRA
 Req. Doctor: Dr. RAKESH BORSE
 Regn. ID: OPD.24-25-2876



BIOCHEMISTRY

Request Date : 05-10-2024 09:26 AM Reporting Date : 05-10-2024 11:12 AM
 Collection Date : 05-10-2024 09:51 AM | BJ039 Reporting Status : Revised And Finalized
 Acceptance Date : 05-10-2024 09:51 AM | TAT: 01:21 [HH:MM]

Investigations	Result	Unit	Referance Range	Method
LIVER FUNCTION TEST				
Bilirubin Total	0.50	mg/dL	0 - 1	DSA
Billrubin Direct	0.18	mg/dL	< 0.2	DSA
Billrubin Indirect	0.32	mg/dl	0.2 - 1.2	
ALT / SGPT	8.99	U/L	0 - 35	IFCC
AST / SGOT	25.17	U/L	0 - 35	IFCC
Alkaline Phosphatase	81.04	U/L	35 - 120	IFCC
Protein Total	6.56	g/dL	6 - 8	Biuret
Albumin	4.67	g/dL	3.5 - 5	Bromocresol Green (BCG)
Globulin	1.89	g/dL	1.2 - 5.3	
A/G Ratio	2.47	g/dL	1 - 2.5	
LIPID PROFILE				
Total Cholesterol	160.39	mg/dl	UPTO 200	CHO-POD
Triglycerides	84.37	mg/dl	UPTO 160	GPO-POD
HDL- Cholesterol	69.49 H	mg/dl	30 - 65	
VLDL	16.87	mg/dl	6 - 38	
LDL- Cholesterol	74.03 L	mg/dl	75 - 165	
LDL/HDL RATIO	1.07 L		2.5 - 4	
CHOL/HDL RATIO	2.31 L		3 - 5.5	

END OF REPORT.

Prepared By
 Ms. ANJALI ANIL PANDEY

Dr. SUDHIR SANKALECHA
 MD (Path)
 Regn. No. 70405

 Verified by
 Dr. SANDIP A. SANGALE
 MD (Path)
 Regn. No. 2002/07/2718

Patient Name : MRS. DEORE NEETA SANJAY [MRN-241000040]
Age / Gender : 33 Yr / F
Address : Flat No 4, Krishna Kausalya Apt, , Nashik Road, Nashik, MAHARASHTRA
Req. Doctor: Dr. RAKESH BORSE
Regn. ID: OPD.24-25-2876



CLINICAL PATHOLOGY

Request Date : 05-10-2024 09:26 AM
Collection Date : 05-10-2024 09:51 AM | CP-881
Acceptance Date : 05-10-2024 09:51 AM | TAT: 04:33 [HH:MM]

Reporting Date : 05-10-2024 02:24 PM
Reporting Status : Finalized

Investigations	Result	Unit	Referance Range	Method
URINE ROUTINE				
PHYSICAL EXAMINATION				
VOLUME	20 ml			
COLOUR	PALE YELLOW			
APPEREANCE	SLIGHTLY HAZY			
REACTION	ACIDIC			
CHEMICAL EXAMINATION				
ALBUMINE	ABSENT			
SUGAR	ABSENT			
KETONES	ABSENT			
BILE SALTS	ABSENT			
BILE PIGMENTS	ABSENT			
MICROSCOPIC EXAMINATION				
EPITHELIAL CELLS	8 - 10	/hpf		
PUS CELLS	2 - 3	/hpf		
R.B.C.s	ABSENT	/hpf		
CASTS	ABSENT			
BACILLI	PRESENT			
CRYSTALS	ABSENT			
OTHERS	ABSENT			

END OF REPORT.

Prepared By
Ms. ANJALI ANIL PANDEY

Dr. SUDHIR SANKALECHA
MD (Path)
Regn. No. 70405

Verified by
Dr. SANDIP A. SANGALE
MD (Path)
Regn. No. 2002/07/2718



MAGNUM NASHIK HEALTHCARE LLP

MAGNUM

MULTISPECIALITY HOSPITAL

Patient Name : MRS. DEORE NEETA SANJAY [MRN-241000040]
Age / Gender : 33 Yr / F
Address : Flat No 4, Krishna Kausalya Apt, , Nashik Road, Nashik, MAHARASHTRA
Req. Doctor: Dr. RAKESH BORSE
Regn. ID: OPD.24-25-2876



SPECIAL TEST

Request Date : 05-10-2024 09:26 AM **Outsourced To :** SANKLECHA
Collection Date : 05-10-2024 09:51 AM | ST-1043
Acceptance Date : 05-10-2024 09:51 AM

Investigations	Result	Unit	Referance Range	Method
THYROID FUNCTION TEST				
TFT - (T3,T4,TSH)				
T3	1.362	ng/ml	0.69 - 2.15	CHEMILUMINI SCENCE
T4	10.18	ug/ml	5.2 - 12.7	CHEMILUMINI SCENCE
TSH (Ultrasensitive)	3.39	uIU/ml	0.35 - 4.75	CHEMILUMINI SCENCE

END OF REPORT.

Prepared By
Mr. AKASH SURESH TRIBHUVAN

Dr. SUDHIR SANKALECHA
MD (Path)
Regn. No. 70405

Verified by
Dr. SANDIP A. SANGALE
MD (Path)
Regn. No. 2002/07/2718



ECHOCARDIOGRAPHY AND COLOUR DOPPLER IMAGING

Patient Name: MRS. DEORE NEETA SANJAY / MRN-241000040

Age / Gender : 33 Yr / F

Address: Flat No 4, Krishna Kausalya Apt, , Nashik Road, Nashik, MAHARASHTRA

Req. Doctor: Dr. RAKESH BORSE

Regn. Number: OPD.24-25-2876



REGIONAL ANALYSIS OF THE HEART

05-10-2024 09:26 AM

Reporting Date : 05-10-2024 12:55 PM

Report Status : Finalized

PARASTERNAL LONG AXIS

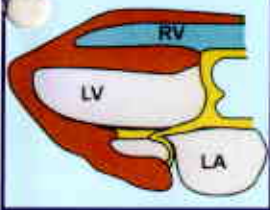

Left Ventricle normal sized.

No regional wall motion abnormality present.

No S/o Diastolic Dysfunction.

No S/o Left Ventricle Hypertrophy.

Over All Good LV Function EF=60%

PARASTERNAL SHORT AXIS

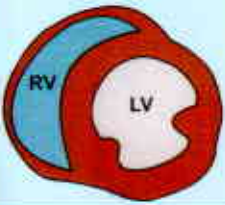

Left Atrium – Normal sized.

Normal RA and RV size and shape.

Normal RV systolic function.

No S/o Pulmonary Hypertension present.

PASP – 10-12mmHg.

APICAL FOUR CHAMBER



IVC normal collapsing well with respiration.

IVS and IAS are intact.

Normal pericardium. No effusion.

IMPRESSION :- Normal sized LV With Good LV Function EF = 60%.

SUBCOSTAL

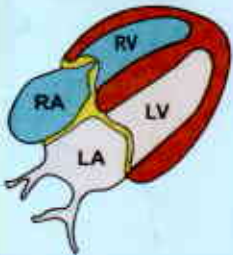

Dr. RAHUL SHEWALE
MD(Medicine) DM(Cardiology)

Regn. No. 2010041390

Scan the QR code to download your e-report

DR. RAHUL SHEWALE
M.D. (Medicine)
D.M. (Cardiology)
Consultant Cardiologist
Regd. No. 2010041390

MAGNUM MULTISPECIALITY HOSPITAL NASHIK ROAD

Name: NEETA DEORE

Date: 05-10-2024 **Time:** 11:05

Age: 33

Gender: F

Height: 157 cms

Weight: 44 Kg

ID: 629

Clinical History:

Medications:

Test Details:

Protocol: Bruce

Predicted Max HR: 187

Target HR: 158 (85% of Pr. MHR)

Exercise Time: 0:06:26

Achieved Max HR: 152 (81% of Pr. MHR)

Max BP: 140/90

Max BP & HR: 21280

Max Mets: 7.2

Test Termination Criteria:

Protocol Details:

Stage Name	Stage Time	METS	Speed kmph	Grade %	Heart Rate bpm	BP mmHg	RPP	Max ST Level mm	Max ST Slope mV/s
Supine	04:30	1	0	0	91	117/70	10647	1.23	0.23
Standing	01:19	1	0	0	95	117/70	10883	-0.5 V6	-0.2 V3
Hyperventilation	00:07	1	0	0	80	117/70	10415	-0.5 V6	-0.2 V3
Pretest	01:01	1	1.6	0	101	117/70	11817	-0.7 V2	0.41
Stage 1	03:00	4.7	2.7	10	131	130/70	15589	1.3 V6	1.8 V3
Stage 2	03:09	7	4	12	158	120/90	16060	-2.3 V6	-0.5 V3
Peak Exercise	00:26	7.2	5.5	14	157	130/90	16760	-1.7 V2	-0.7 V2
Recovery1	01:00	1	0	0	96	140/90	13440	-1.5 V6	0.2 V2
Recovery2	01:00	1	0	0	88	140/90	12320	-1.3 V6	0.3 V2
Recovery3	01:00	1	0	0	90	130/90	12480	-1.1 V6	0.3 V2
Recovery4	00:12	1	0	0	95	130/80	12350	-0.9 V6	0.2 V2

Interpretation

The Patient Exercised according to Bruce Protocol for 0:06:26 achieving a work level of 7.2 METS.
 Resting Heart Rate, initially 91 bpm rose to a max heart rate of 152bpm (81% of Predicted Maximum Heart Rate).
 Resting Blood Pressure of 117/70 mmHg rose to a maximum Blood Pressure of 140/90 mmHg.
 GOOD EFFORT TOLERANCE
 GOOD INOTROPIC AND CHRONOTROPIC RESPONSE
 NO SIGNIFICANT ST-T CHANGES
 CST NEGATIVE FOR INDUCIBLE ISCHEMIA

Ref. Doctor: MEDIWHEEL INSURANCE

Doctor: Dr Rahul Shewale

SCHILLER

© Summary Report edited by E-test
 E-test India Pvt. Ltd. Version 2.0

The Art of Diagnostics

MAGNUM MULTISPECIALITY HOSPITAL NASHIK ROAD

NEETA DEORE (33 F)

Bruce Protocol

ID: 629

Date: 05-10-2024

Exec Time: 0:00:00

Stage Time: 01:19

HR: 93 bpm

BP: 117/70 mmHg

STLevel(mm) STSlope(mV/s)

Speed: 0

Slope: 0%

THR: 158 bpm

STLevel(mm) STSlope(mV/s)

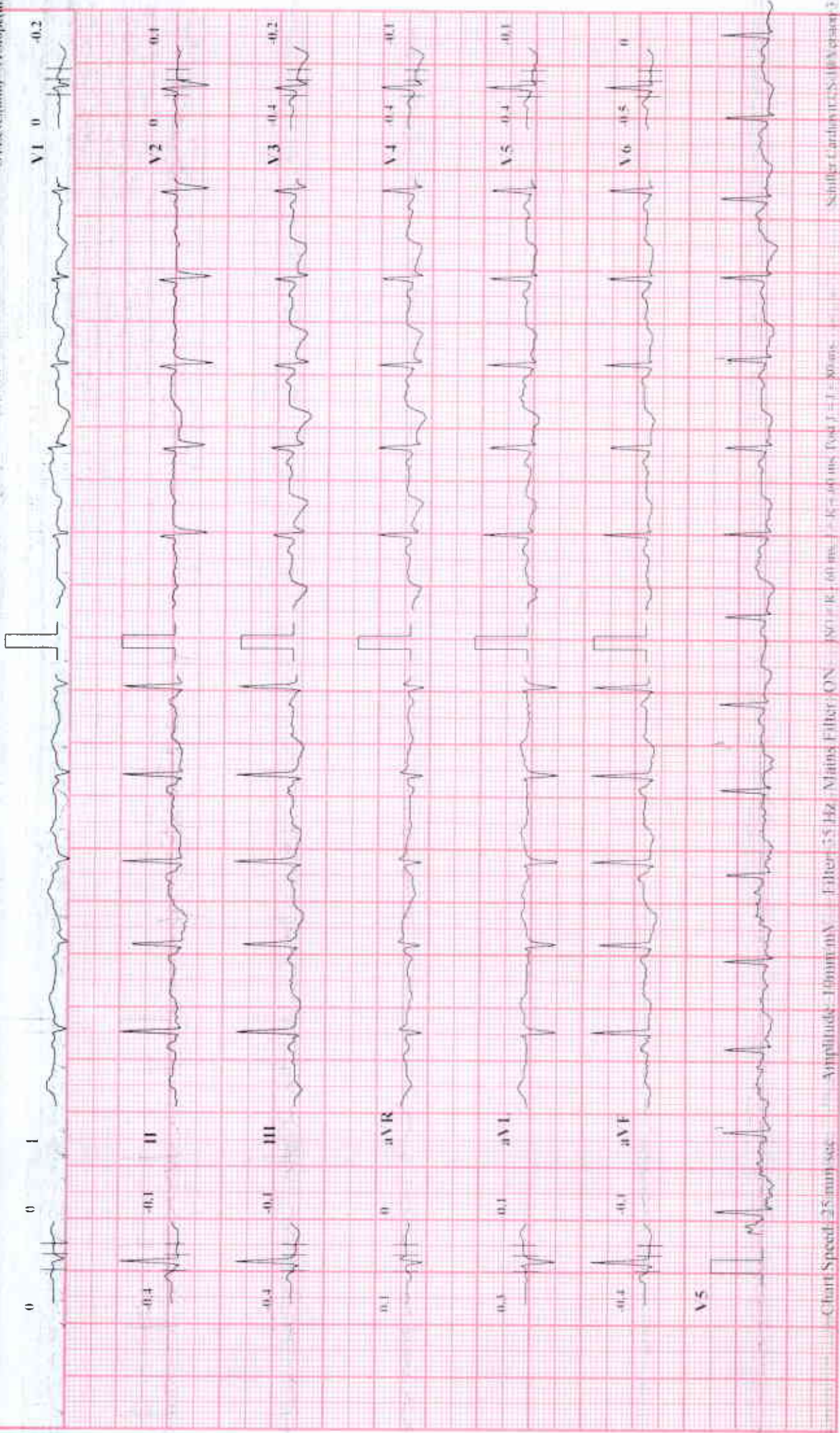

MAGNUM MULTISPECIALITY HOSPITAL NASHIK ROAD

NEETA DEORE (33 F)

Bruce Protocol

ST1:evl(mm) S1Slope(mV/s)

ID: 629

Date: 05-10-2024

Exec Time : 0:00:00

Stage Time : 00:07

Stage: Hyperventilation

Speed: 0

Slope: 0 %

THIR: 158 bpm

HR: 89 bpm

BP: 117/70 mmHg

ST1:evl(mm) S1Slope(mV/s)

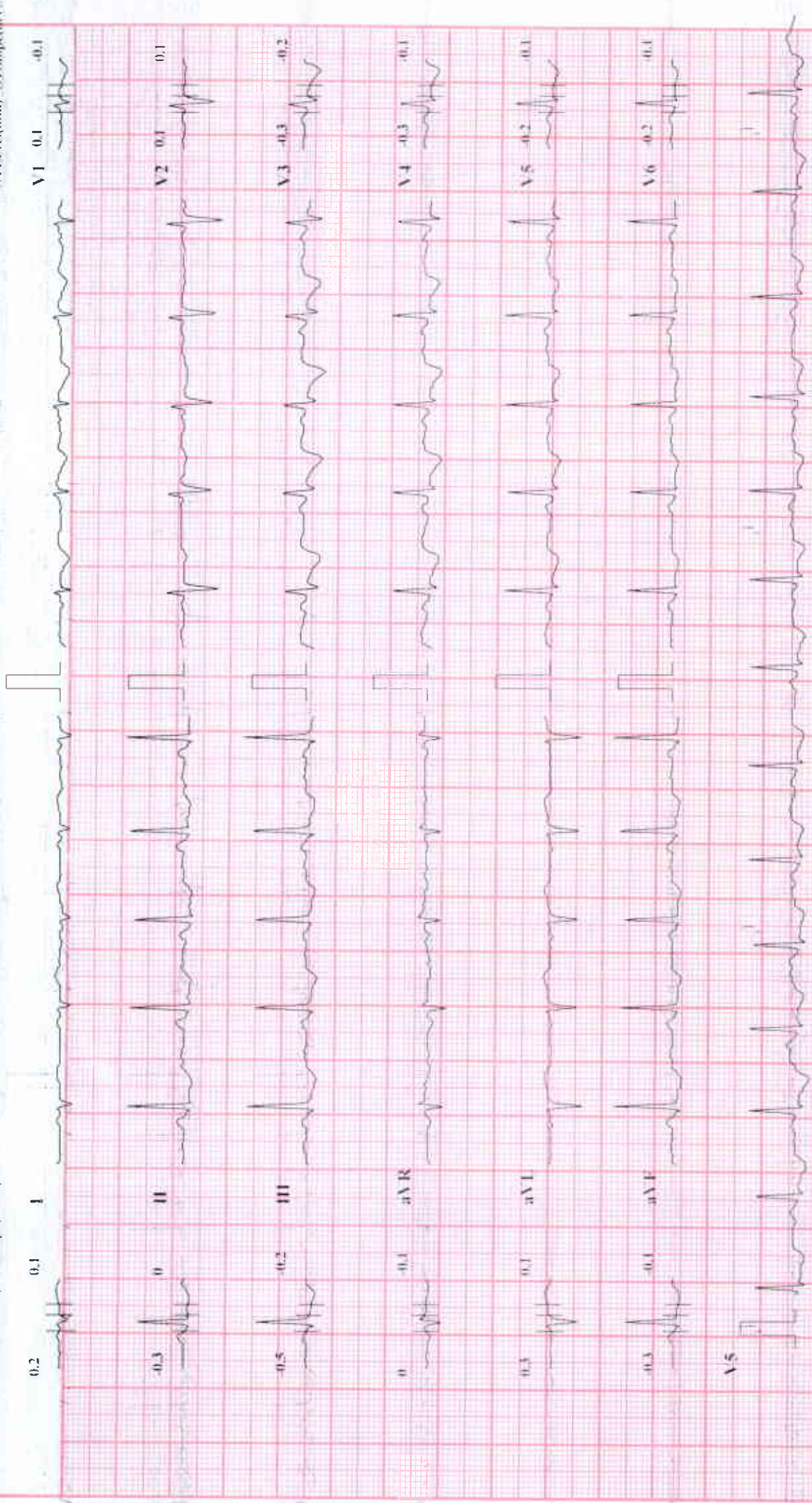

MAGNUM MULTISPECIALITY HOSPITAL NASHIK ROAD

NEETA DEORE (33 F)

Bruce Protocol

ST Level(mm) ST Slope(mV/s)

ID: 629

Date: 05-10-2024

Exec Time: 0:03:00

Stage Time: 03:00

HR: 131 bpm

BP: 119/70 mmHg

THR: 158 bpm

ST Level(mm) ST Slope(mV/s)

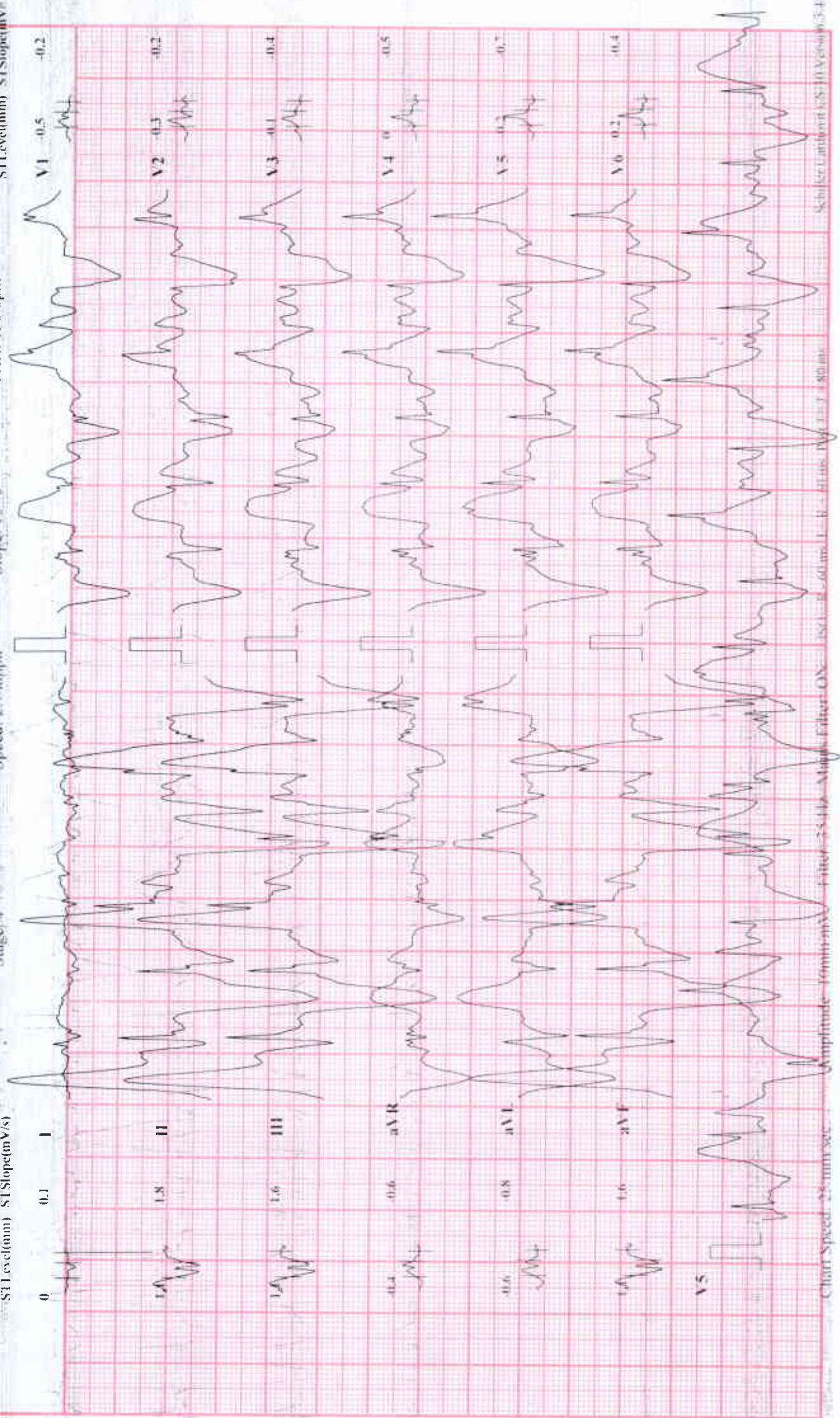

MAGNUM MULTISPECIALTY HOSPITAL NASHIK ROAD

NEETA DEORE (33 F)

Bruce Protocol

ST1 Level (mm) ST Slope (mV/s)

ID: 629

Stage: 2

Date: 05-10-2024

Speed: 4 kmph

Exec Time: 0:06:00

Slope: 12 %

Stage Time: 03:00

THR: 158 bpm

HR: 138 bpm

BP: 120/80 mmHg

ST1 Level (mm) ST Slope (mV/s)



Chart Speed: 25 mm/sec

Amplitude: 10mm-mV Filter: 25Hz Main Filter: ON

Pre-ECG: 1000 Hz

ECG: 1000 Hz

MAGNUM MULTISPECIALITY HOSPITAL NASHIK ROAD

NEETA DEORE (33 F)

Bruce Protocol

ST1 level(mm) ST2Slope(mV/s)

ID: 629

Date: 05-10-2024

Exec Time: 0 06 26

Stage Time: 00 26

Stage: 3 Peak Exercise

Speed: 5 kmph

Slope: 14 %

THR: 158 bpm

HR: 152 bpm

BP: 130/80 mmHg

ST1 level(mm) ST2Slope(mV/s)



MAGNUM MULTISPECIALITY HOSPITAL NASHIK ROAD

NEETA DEORE (33 F)

Bruce Protocol

STLevel(mm) STSlope(mV/s)

ID: 629

Stage: Recovery I

Date: 05-10-2024

Speed: 0 kmph

Exec Time : 00:00

Slope: 0 %

Stage Time 01:00

THR: 158 bpm

HR: 96 bpm

BP: 140/90 mmHg

STLevel(mm) STSlope(mV/s)

