



Mediwheel
...Your wellness partner

Arcofemi Healthcare Pvt Ltd

(Formerly known as Arcofemi Healthcare Ltd)

F-701A, Lado Sarai, Mehrauli, New Delhi - 110030

Email: wellness@mediwheel.in, Website: www.mediwheel.in

Tel: +91-11-41195959, Fax: +91-11-29523020

CIN: U24240DL2011PTC216307

MEDICAL FITNESS CERTIFICATE

(To be signed by a registered medical practitioner holding a Medical degree)

This is to certify that **Mr. Amit Tiwari** aged, **46yr**. Based on the examination, I certify that he is in good dental and physical health and it is free from any physical defects such as deafness, color blindness, and any chronic or contagious diseases.

Place: **Dheradun**

Date: **29/07/2024**

Dr. Nitesh Kumar
Nitesh Kumar
BCMR 47093

Name & Signature of

Medical officer

भारत सरकार
Government of India

अमित तिवारी
AMIT TIWARI
जन्म तिथि/DOB: 07/08/1989
लिंग/ GENDER: MALE

9113 9605 5898
VID : 9175 1757 9001 8947

मेरा आधार, मेरी पहचान

PRAKASHDEEP HOSPITAL
(A Unit of Rajvin Medico Pvt. Ltd.)
A Multi Speciality Hospital & Trauma Centre
Saharanpur Road, Niranjapur, Majra, Dehradun-248001

भारतीय विशिष्ट पहचान प्राधिकरण
Unique Identification Authority of India

पता:
पुन चन्द्र किशोर तिवारी, सैनिक बस्ती, मौजा रानीपोखरी,
मेरठ, देहरादून,
उत्तराखण्ड - 248143

Address:
S/O CHANDRA KISHORE TIWARI, SAINIK
BASTI, MAUJA RANIPOKHRI, Bhogpur,
Dehradun,
Uttarakhand - 248143

9113 9605 5898
VID : 9175 1757 9001 8947

1947 | help@uidai.gov.in | www.uidai.gov.in

Fwd: Health Check up Booking Request(36E1631)

1 message

Ln Kittu <lnkittu@gmail.com>
To: prakashdeephospital2023@gmail.com

26 July 2024 at 09:22

----- Forwarded message -----

From: Mediwheel <wellness@mediwheel.in>
Date: Tue, 23 Jul 2024, 6:15 pm
Subject: Health Check up Booking Request(36E1631)
To: <lnkittu@gmail.com>
Cc: <customercare@mediwheel.in>



011-41195959

Dear Amit Tiwari,

We have received your booking request for the following health checkup,

User Package Name : Pre-Employment Health Checkup Male
Name of Diagnostic/Hospital : Prakashdeep hospital
Address of Diagnostic/Hospital : Guru Enclave, Saharanpur Rd, Majra, Dehradun, Uttarakhand 248002
Appointment Date : 26-07-2024
Preferred Time :

Member Information		
Booked Member Name	Age	Gender
Amit Tiwari	34 year	Male

Tests included in this Package

- Urine Analysis ✓
- Creatinine ✓
- Bilirubin Total ✓
- CBC ✓
- Blood Group ABO RH Typing ✓
- Blood Glucose (Post Prandial) ✓
- SGPT ✓
- BUN ✓
- ESR ✓
- Blood Glucose (Fasting) ✓
- Chest X-ray ✓
- ECG ✓
- Eye Check-up consultation ✓
- General Physician Consultation ✓

PRAKASHDEEP HOSPITAL
(A Unit of Rajvin Medico Pvt. Ltd.)
A Multi Speciality Hospital & Trauma Centre
Saharanpur Road, Niranjapur, Majra, Dehradun-248001

PRAKASHDEEP HOSPITAL
(A Unit of Rajvin Medico Pvt. Ltd.)
A Multi Speciality Hospital & Trauma Centre
Saharanpur Road, Niranjapur, Majra, Dehradun-248001

Thanks,
Mediwheel Team

(A Unit of Rajvin Medico Pvt. Ltd.)

BP - 120/70 mmHg

PR - 106 bpm

SPO2 - 98 %

Temp 97.6 °F

RBS - 111 mg/dl

Non Smoker
occasional
alcohol

ECG → WNL

Blood group: B ⊕ rh.

S. Bil = 0.58

Hb = 12.8

urea = 27.5

creat = 1.05

FBS = 99.6

PPBS = 118.5

urine Hm
→ WNL

OPD No: OPDN4116

Date : 29/07/2024

OPD Checkup ID: OCID4127

UHID No: 3416

Patient Name MR. AMIT TIWARI

Age 34 Year

Phone 9634752220

Address SAINIK BASTI, MAUJA
RANIPOKHRI,
BHOGPUR, DEHRADUN

Consultant Doctor Dr. ANIL PRAKASH[MEDICINE]

pt came for Routine medical
checkup.

No past history of
Any chronic disease

No past u/o Any medication

No u/o HTN / T2DM / Asthma /
CAD / CVA.

pt conscious / oriented
chest = B/L A/E ⊕
S₂ heard
P/A = soft / Non tender

No intervention required

Medically fit

Dr. Anil Prakash

MBBS, MD Medicine

Regd. No. UKMC 11637

Departments

- MEDICINE
- GEN. SURGERY
- OBS. & GYNAE
- ORTHOPAEDICS
- ENT
- OPHTHALMOLOGY
- NEUROSURGERY
- PHYSIOTHERAPY
- DENTIST

Saharanpur Road, Niranjan Pur, Majra, Near Indian Bank, Dehradun-248001
 A Unit of Rajvin Medico Pvt. Ltd.
 A Multi Speciality Hospital & Trauma Centre

PATHOLOGY LAB.	DIGITAL X-RAY	ULTRASOUND	CT-SCAN	ICU, NICU	DIALYSIS	EMERGENCY 24X7
----------------	---------------	------------	---------	-----------	----------	----------------



PRAKASHDEEP HOSPITAL

A MULTISPECIALITY HOSPITAL AND TRAUMA CENTRE



(A Unit of Rajvin Medico Pvt. Ltd.)

Patient Name : Mr. Amit Tiwari Reg No. : 10
Age/Sex : 34 Yrs. / Male Date : 26/07/2024
Referred By : Dr. Anil Prakash M.D. Medicine. Reported On : 26/07/2024

REPORT	RESULTS	UNITS	REF.-RANGE
HAEMATOLOGY			
HAEMOGLOBIN	12.8	gm%	13.5 - 17.5
TLC	6500	/Cu mm	4000 - 11000
DIFFERENTIAL LEUCOCYTE COUNT			
Neutrophils	50	%.	50-70
Lymphocytes	40	%.	25-40
Eosinophils	04	%.	1-4
Monocytes	06	%.	3-8
Immature Cells	00	%.	
ESR (Wsetergren` s)	11	mm/1st hr	0.0 - 15.0
R.B.C. COUNT	4.97	million/cu mm	4.5 - 6.5
PLATELET COUNT	2.35	lacs/cumm	1.5 - 4.5
P.C.V./ HAEMATOCRIT	39.9	%.	26 - 50
MCV	80.2	fL	80 - 94
M C H	25.7	pg	27 - 32
MCHC	32.0	g/dl	30 - 35
RDW - CD	38.4	fL	37 - 54
BIOCHEMISTRY			
SERUM CREATININE	1.05	mg/dL.	0.7 - 1.4
BLOOD UREA	27.5	mg / dl	15-45
S.G.P.T.	40.0		8 - 40 U/L
BLOOD SUGAR (F)	99.6	mg/dl	60 - 110
BLOOD SUGAR P.P.	118.5	mg/dl	80 - 140
HAEMATOLOGY			
		\$	\$
BLOOD GROUP	"A" POSITIVE		
BIOCHEMISTRY			
S. BILIRUBIN(TOTAL)	0.58	mg/dL.	0.2 - 1.1



PRAKASHDEEP HOSPITAL

A MULTISPECIALITY HOSPITAL AND TRAUMA CENTRE



(A Unit of Rajvin Medico Pvt. Ltd.)

Patient Name : Mr. Amit Tiwari Reg No. : 10
 Age/Sex : 34 Yrs. / Male Date : 26/07/2024
 Referred By : Dr. Anil Prakash M.D. Medicine. Reported On : 26/07/2024

REPORT	RESULTS	UNITS	REF.-RANGE
--------	---------	-------	------------

URINE EXAMINATION

PHYSICAL EXAMINATION

Volume	25		
Colour	yellow		
Sediment	Absent		Absent
Transparency	Clear		Clear
Specific Gravity	1.030		1.005 - 1.035

BIOCHEMICAL EXAMINATION

Reaction	Acidic		
Protein	Nil		Nil
Sugar	Nil		Nil
pH	7.0		5.0 - 7.5
Ketone Bodies	Absent		Absent
Blood	Absent		Absent
Leukocyte	Absent		Absent
Albumin	Absent		Nil

MICROSCOPIC EXAMINATION

Red Blood Cells	Nil		Nil
Pus cells	2-3		0-2
Epithelial Cells	1-2		0-2
Crystal	Absent		Nil
Cast	Nil		Nil
Bacteria	Absent		Nil

-----{End of Report}-----

DR. NEHA BATRA
 MBBS, MD-Pathology
 PRAKASHDEEP HOSPITAL
 Saharanpur Road, Niranjanpur, Majra, Dehradun

Saharanpur Road, Niranjanpur,
 Majra, Near Indian Bank,
 Dehradun-248001, Uttarakhand

Contact : 0135-3568401, 7505327188, 9997144108
 E-mail : prakashdeephospitalddn@gmail.com
 Website : www.prakashdeephospital.com

PRAKASHDEEP HOSPITAL, DEHRADUN

MR AMIT TIWARI 34YRS

202400833

26-Jul-24

Acq Tm: 10:50 AM

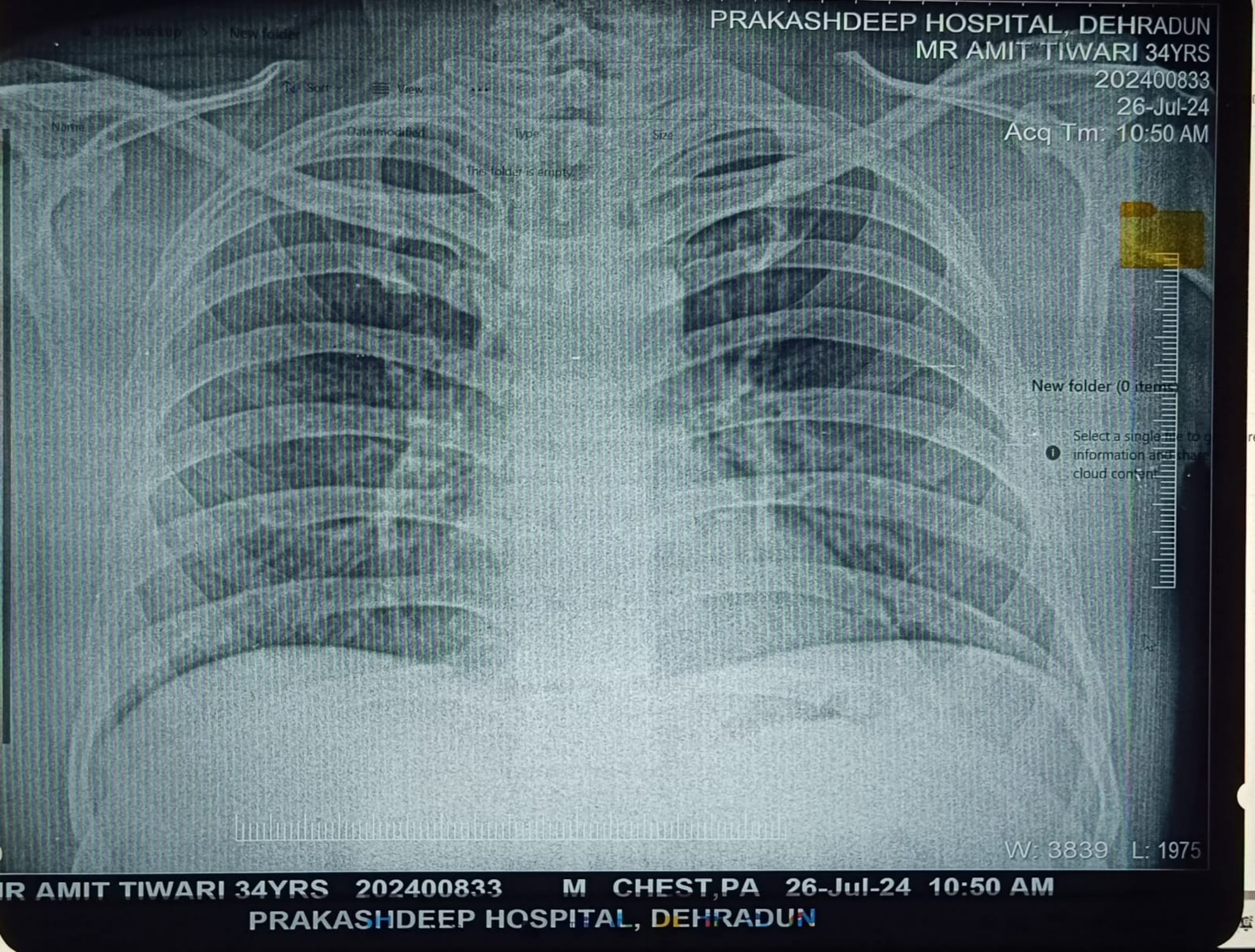

Name

Sort

View

Date modified

Type

Size

The folder is empty.

New folder (0 items)

Select a single item to get information and share cloud content.

W: 3839 L: 1975

MR AMIT TIWARI 34YRS 202400833 M CHEST,PA 26-Jul-24 10:50 AM

PRAKASHDEEP HOSPITAL, DEHRADUN

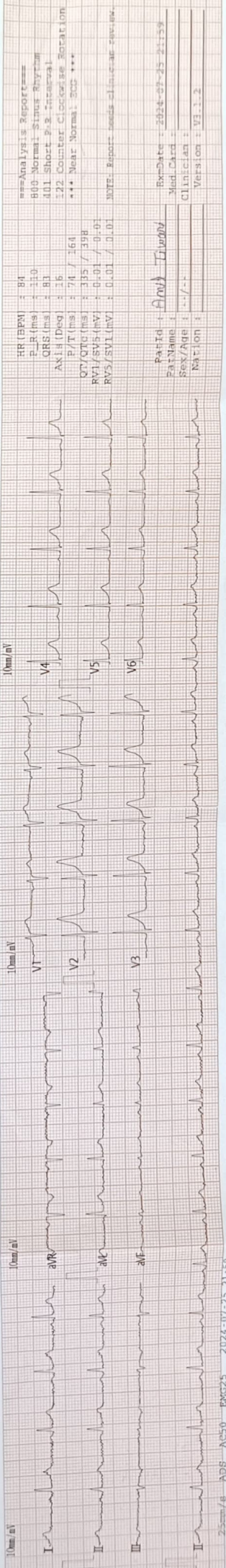

==Analysis Report==
 800 Normal Sinus Rhythm
 401 Short P-R Interval
 122 Counter Clockwise Rotation
 *** Near Normal: 3CG ***

NOTE: Report needs clinician review.

HR (BPM) : 84
 P-R (ms) : 110
 QRS (ms) : 83
 AXIa (Deg) : 16
 P/T (ms) : 74 / 164
 QT/QTc (ms) : 335 / 398
 RV1/SV5 (mV) : 0.01 / 0.01
 RV5/SV1 (mV) : 0.01 / 0.01

ExpDate : 2024-07-25 21:59
 Med Card :
 Clinician :
 Version : V3.1.2

PatId : Amy Liwand
 PatName :
 Sex/Age : -/-
 Nation :