

# NADKARNI PATHOLOGY LABORATORY

FATIENT ID : 3701/2024 HEIGHT : 168 Cm WEIGHT : 78.00 Kg

PATIENT NAME : Mr Rahul H Lad 31/M

PROTOCOL : BRUCE

STAGE : Recovery

ST Levels (mm) / ST Slope (mV/s) measured at 80 ms Post J

October 02, 2024 09:34 am  
Report time : 09:50 am

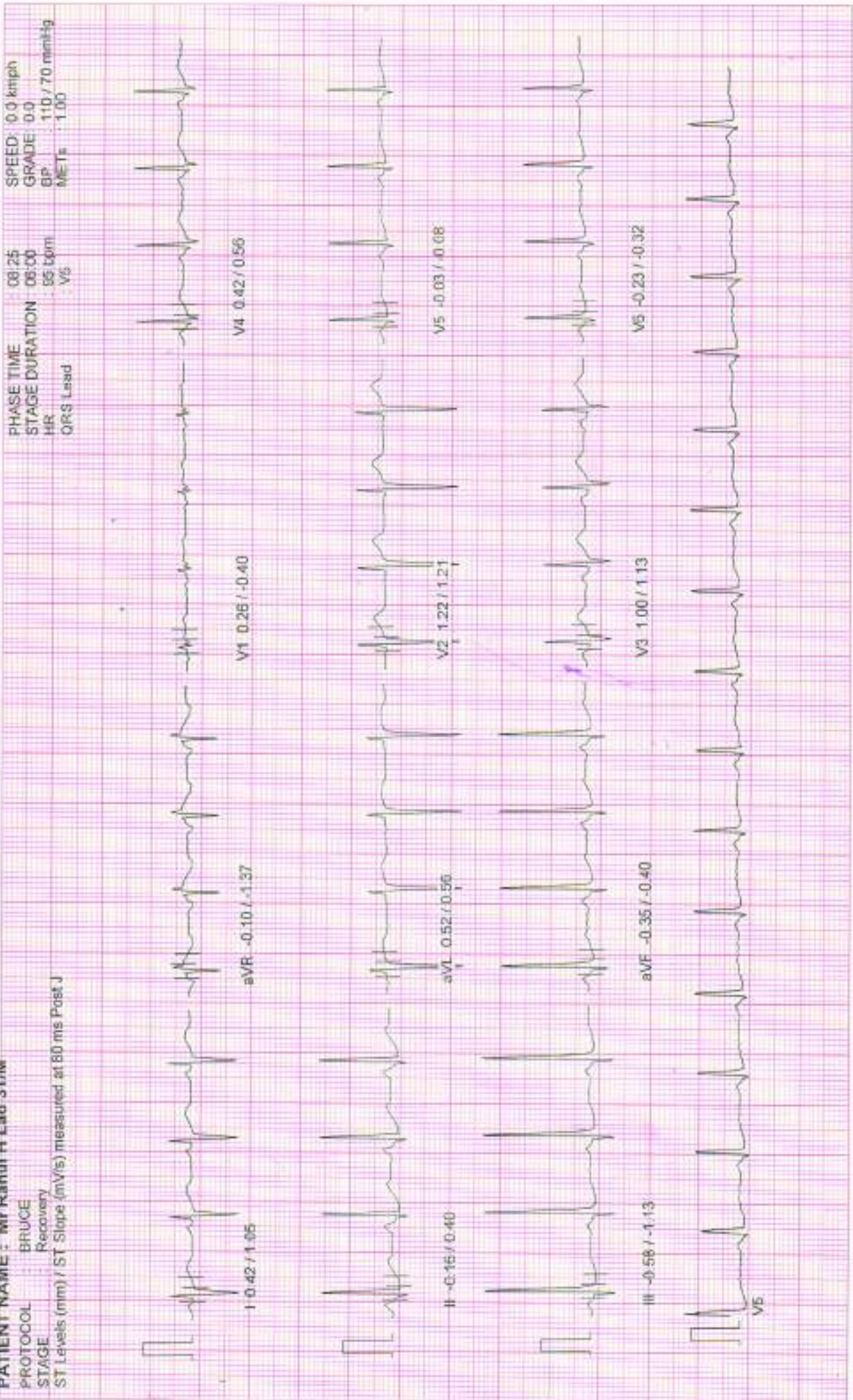

# NADKARNI PATHOLOGY LABORATORY

October 02, 2024 09:34 am  
 Report time : 09:47 am

Linked Median Report

PATIENT ID : 3701/2024 HEIGHT : 168 Cm WEIGHT : 78.00 Kg

PATIENT NAME : Mr Rahul H Lad 31/M

PROTOCOL BRUCE

STAGE Recovery

ST Levels (mm) / ST Slope (mV/s) measured at 80 ms Post J

PHASE TIME : 08:25  
 STAGE DURATION : 03:00  
 HR : 111 bpm  
 QRS Lead : V5

SPEED : 0.0 kmph  
 GRADE : 0.0  
 BP : 120 / 70 mmHg  
 METs : 1.00

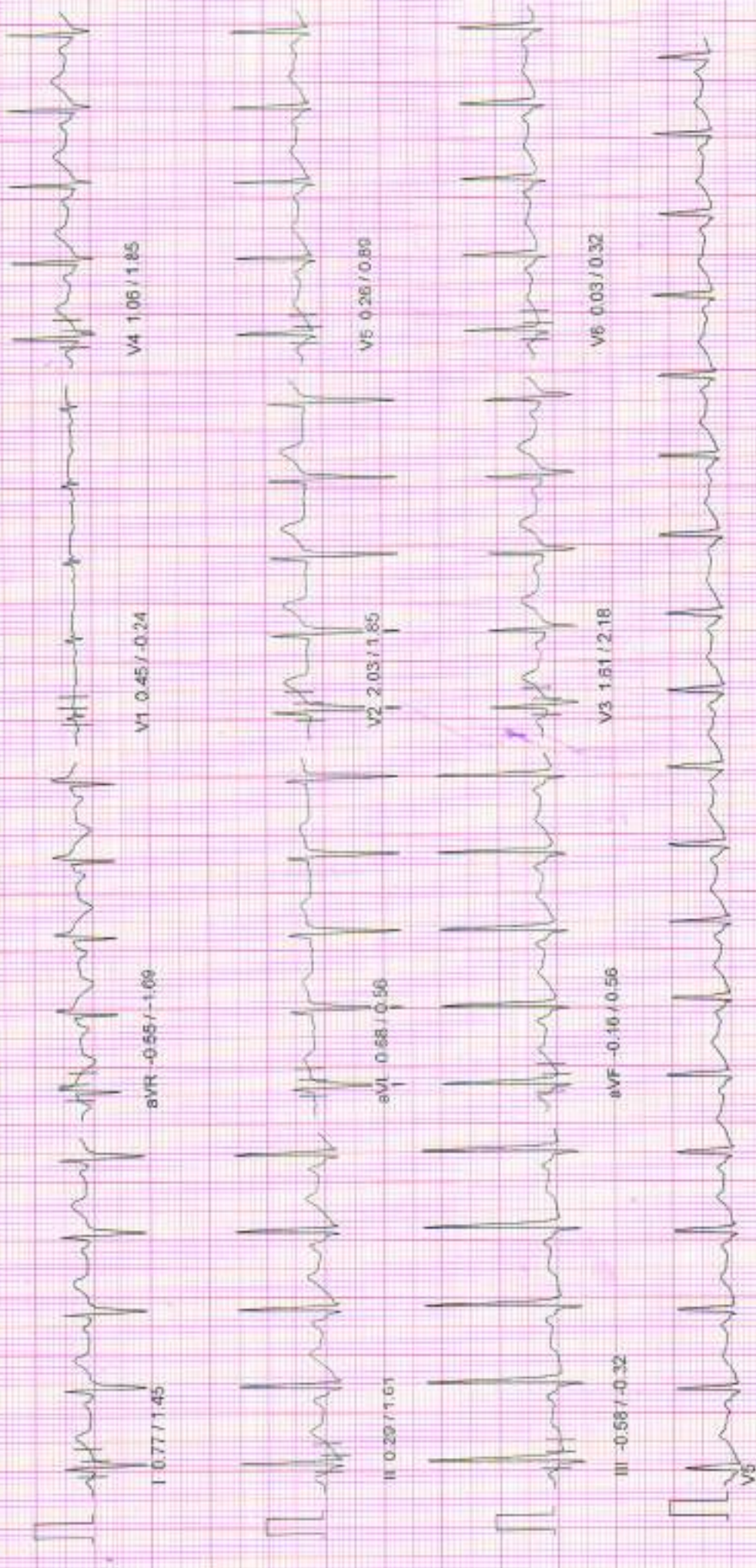

# NADKARNI PATHOLOGY LABORATORY

October 02, 2024 09:34 am  
Report time 09:45 am

PATIENT ID : 3701/2024 HEIGHT : 168 Cm WEIGHT : 78.00 Kg

Linked Median Report

PATIENT NAME : Mr Rahul H Lad 31/M

PROTOCOL : BRUCE  
STAGE : Recovery

ST Levels (mm) / ST Slope (mV/s) measured at 80 ms Post J

PHASE TIME : 06:25  
STAGE DURATION : 01:00  
HR : 128 bpm  
QRS Lead : V5

SPEED : 0.0 kmph  
GRADE : 0.0  
BP : 130/72 mmHg  
METs : 1.00

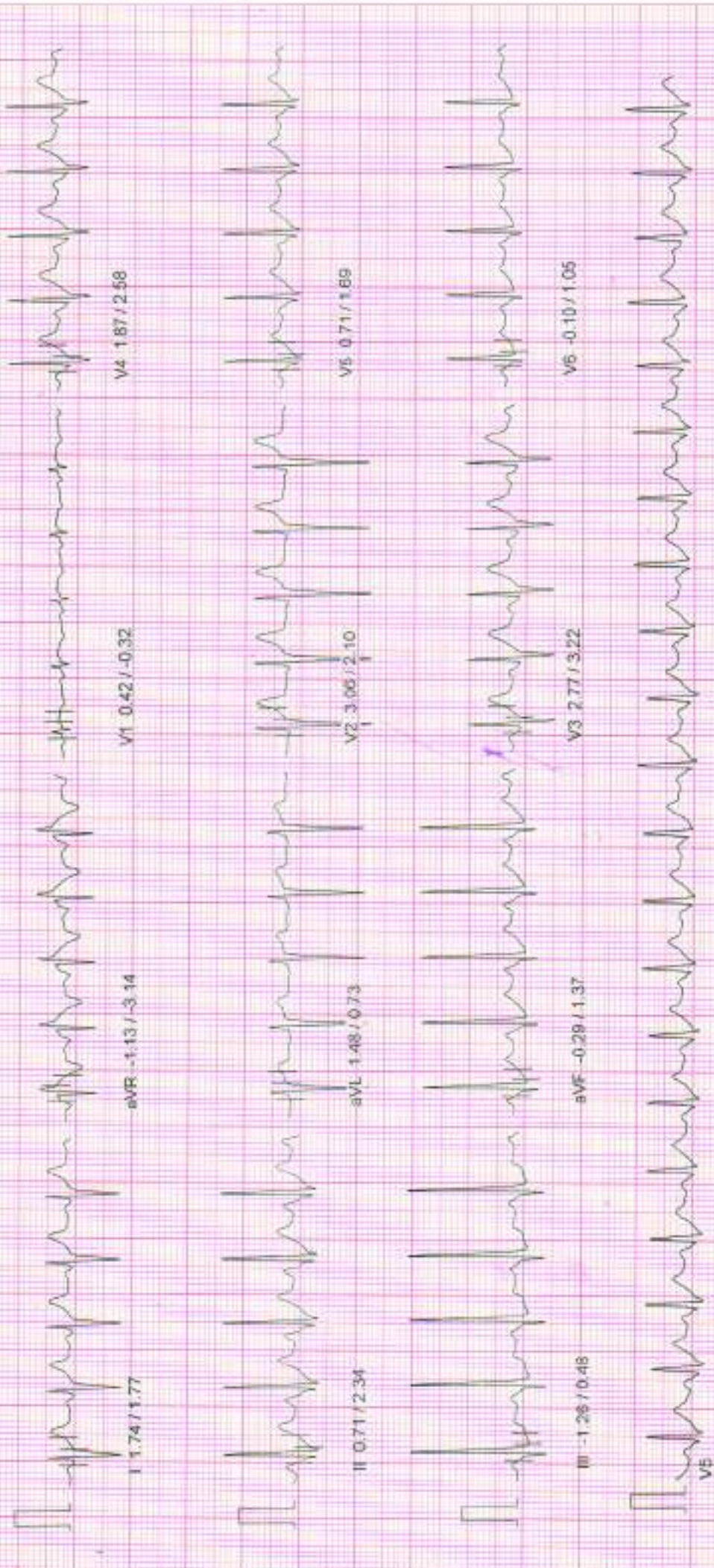

# NADKARNI PATHOLOGY LABORATORY

October 02, 2024 09:34 am  
Report time 09:44 am

PATIENT ID : 3701/2024 HEIGHT : 168 Cm WEIGHT : 78.00 Kg

Linked Median Report

PATIENT NAME : Mr Rahul H Lad 31/M

PROTOCOL BRUCE

STAGE Peak Exercise

ST Levels (mm) / ST Slope (mV/s) measured at 80 ms Post J

PHASE TIME : 08:25  
STAGE DURATION : 02:25  
HR : 151 bpm  
QRS Lead : V5  
SPEED : 5.5 kmph  
GRADE : 14.0  
BP : 140 / 74 mmHg  
METs : 10.00



# NADKARNI PATHOLOGY LABORATORY

October 02, 2024 09:34 am  
Report time 09:41 am

Linked Median Report

PATIENT ID : 3701/2024 HEIGHT : 168 Cm WEIGHT : 78.00 Kg

PATIENT NAME : Mr Rahul H Lad 31/M

PROTOCOL : BRUCE

STAGE : Exercise Stage 2

ST Levels (mm) / ST Slope (mV/s) measured at 80 ms Post J

PHASE TIME : 06:00 SPEED : 4.0 kmph  
STAGE DURATION : 03:00 GRADE : 12.0  
HR : 132 bpm BP : 120 / 72 mmHg  
QRS Lead : V5 METs : 8.00



# NADKARNI PATHOLOGY LABORATORY

October 02, 2024 09:34 am  
Report time 09:41 am

Linked Median Report

PATIENT ID : 3701/2024 HEIGHT : 168 Cm WEIGHT : 78.00 Kg

PATIENT NAME : Mr Rahul H Lad 31/M

PROTOCOL : BRUCE

STAGE : Exercise Stage 2

ST Levels (mm) / ST Slope (mV/s) measured at 60 ms Post J

PHASE TIME 06:00 SPEED: 4.0 kmph  
STAGE DURATION: 03:00 GRADE: 12.0  
HR 132 bpm BP 120/72 mmHg  
QRS Lead : V5 METs 8.00

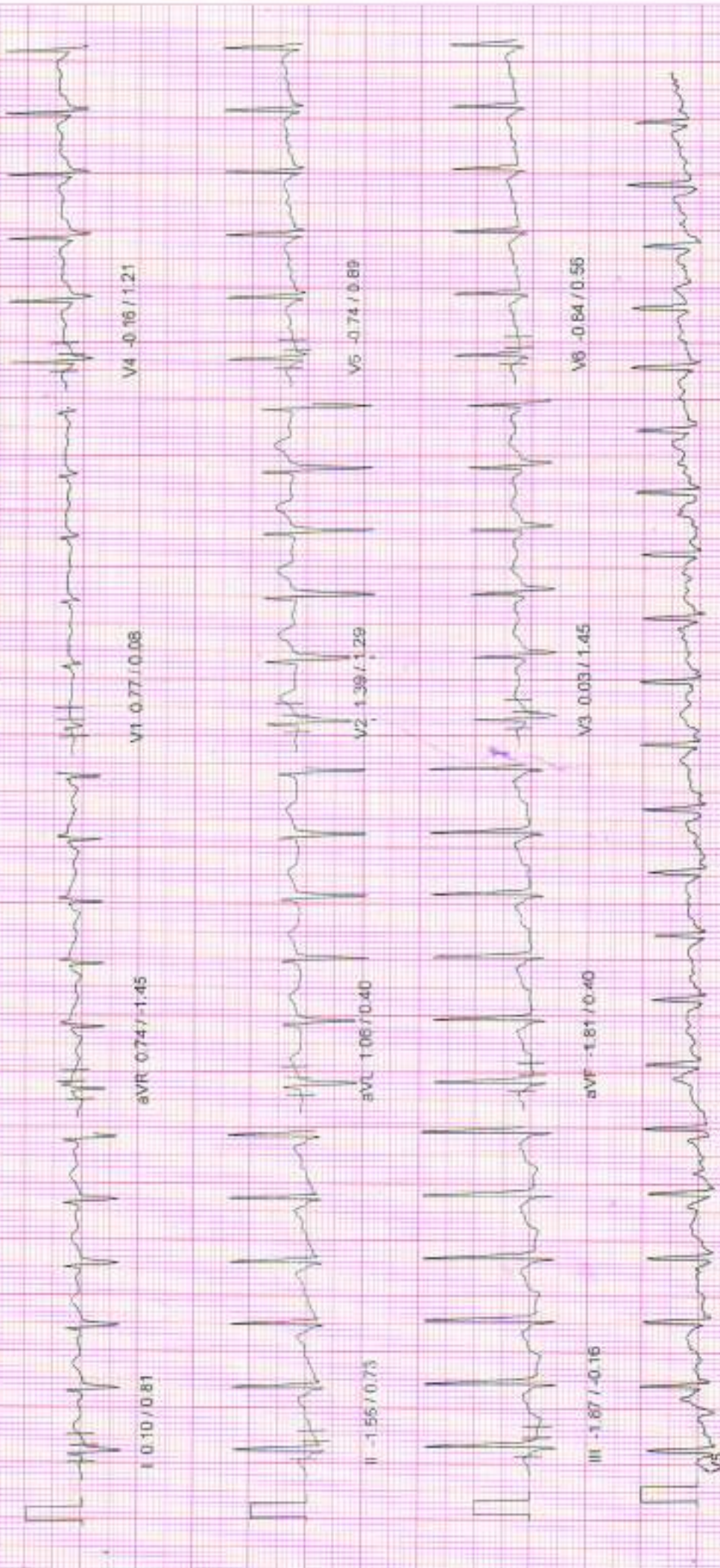

# NADKARNI PATHOLOGY LABORATORY

October 02, 2024 09:34 am  
Report time 09:38 am

Linked Median Report

PATIENT ID : 3701/2024 HEIGHT : 168 Cm WEIGHT : 78.00 Kg

PATIENT NAME : Mr Rahul H Lad 31/M

PROTOCOL : BRUCE  
STAGE : Exerose Stage 1  
ST Levels (mm) / ST Slope (mV/s) measured at 90 ms Post J

PHASE TIME : 03:00 SPEED : 2.7 Km/h  
STAGE DURATION : 03:00 GRADE : 10.0  
HR : 125 bpm BP : 110 / 70 mmHg  
QRS Lead : V5 METs : 5.70



# NADKARNI PATHOLOGY LABORATORY

PATIENT ID : 3701/2024 HEIGHT : 168 Cm WEIGHT : 78.00 Kg  
 PATIENT NAME : Mr Rahul H Lad 31/M

Linked Median Report

October 02, 2024 09:34 am  
 Report time 09:34 am

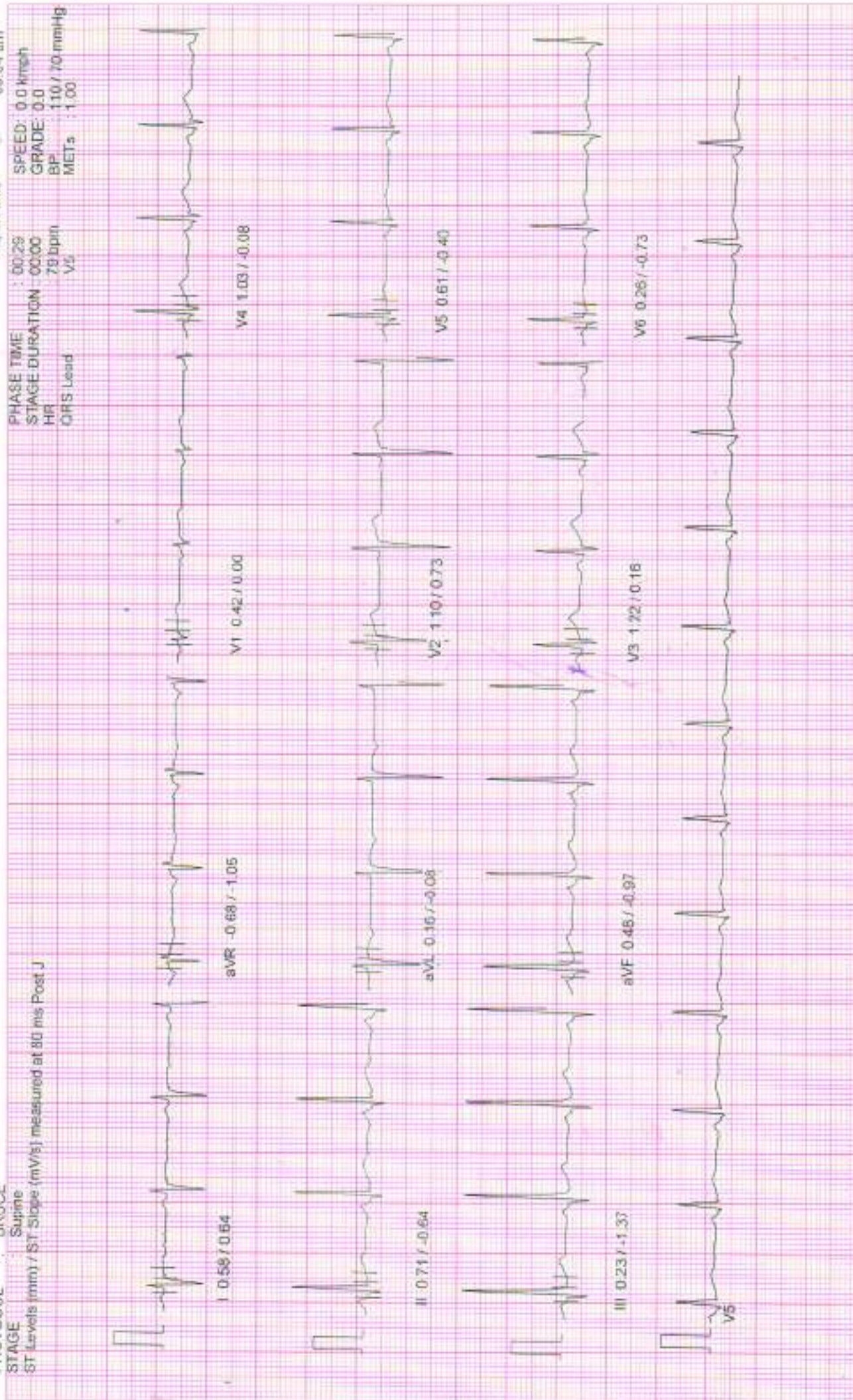



# NADKARNI PATHOLOGY LABORATORY

PATIENT ID : 3701/2024 HEIGHT : 168 Cm WEIGHT : 78.00 Kg

Linked Median Report

October 02, 2024 09:34 am

PATIENT NAME : Mr Rahul H Lad 31/M

Report time : 09:35 am

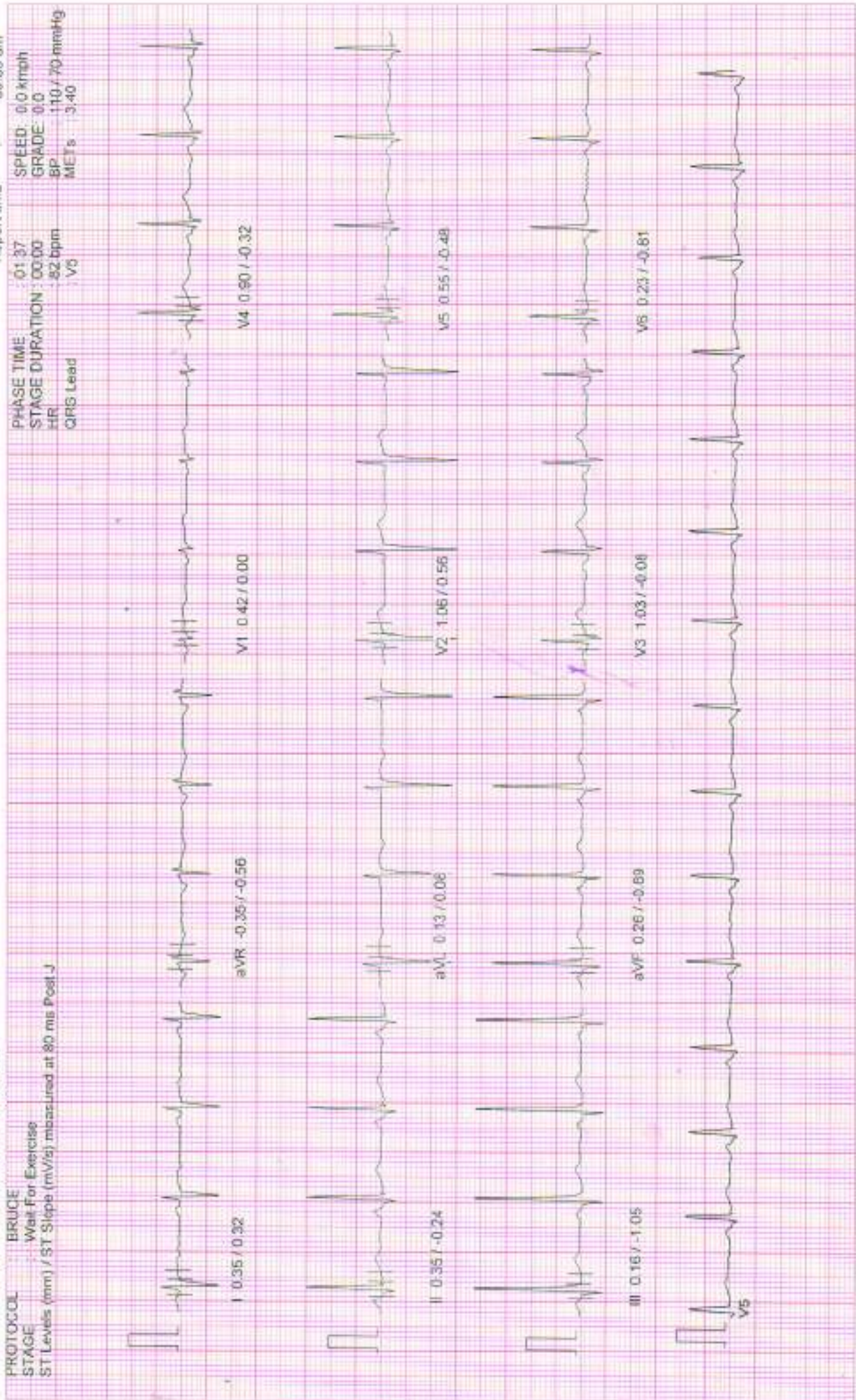

# NADKARNI PATHOLOGY LABORATORY

PATIENT ID : 3701/2024 HEIGHT : 168 Cm WEIGHT : 78.00 Kg

Linked Median Report

October 02, 2024 09:34 am

Report time : 09:35 am

PROTOCOL : BRUCE

STAGE : Hyperventilation

ST Levels (mm) / ST Slope (mV/s) measured at 80 ms Post J

PHASE TIME : 01:22  
 STAGE DURATION : 00:00  
 HR : 80 bpm  
 ORS Lead : V5  
 SPEED : 0.0 kmph  
 GRADE : 0.0  
 BP : 110 / 70 mmHg  
 MET's : 1.00

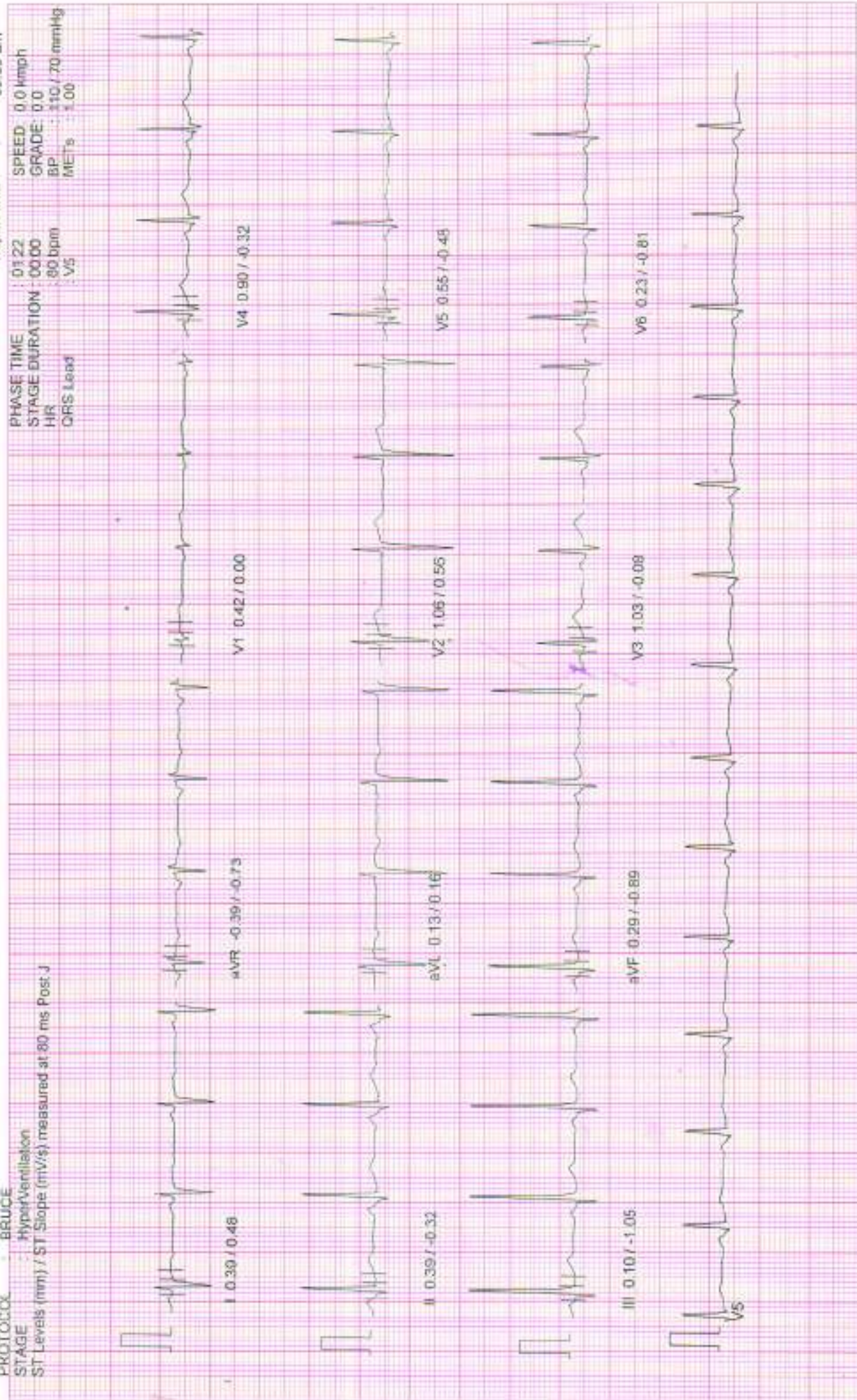

# NADKARNI PATHOLOGY LABORATORY

PATIENT ID : 3701/2024 HEIGHT : 168 Cm WEIGHT : 78.00 Kg  
 PATIENT NAME : Mr Rahul H Lad 31/M

October 02, 2024 09:34 am  
 Report time : 09:35 am

PROTOCOL : BRUCE  
 STAGE : Standing  
 ST Levels (mm) / ST Slope (mV/s) measured at 80 ms Post J

PHASE TIME : 01:02  
 SPEED: 0.0 kmph  
 GRADE: 0.0  
 STAGE DURATION : 00:00  
 HR : 78 bpm  
 BP : 110 / 70 mmHg  
 QRS Lead : V5  
 METs : 1.00



10mm/mv, 25mm/sec

100 Hz

NASAW (C) ST-V/In Standard BL 6.81, Unit Ver 4.10

# NADKARNI PATHOLOGY LABORATORY

PATIENT ID : 3701/2024 HEIGHT : 168 Cm WEIGHT : 78.00 Kg

PATIENT NAME : Mr Rahul H Lad 31/M

Linked Median Report

October 02, 2024 09:34 am  
Report time 09:34 am

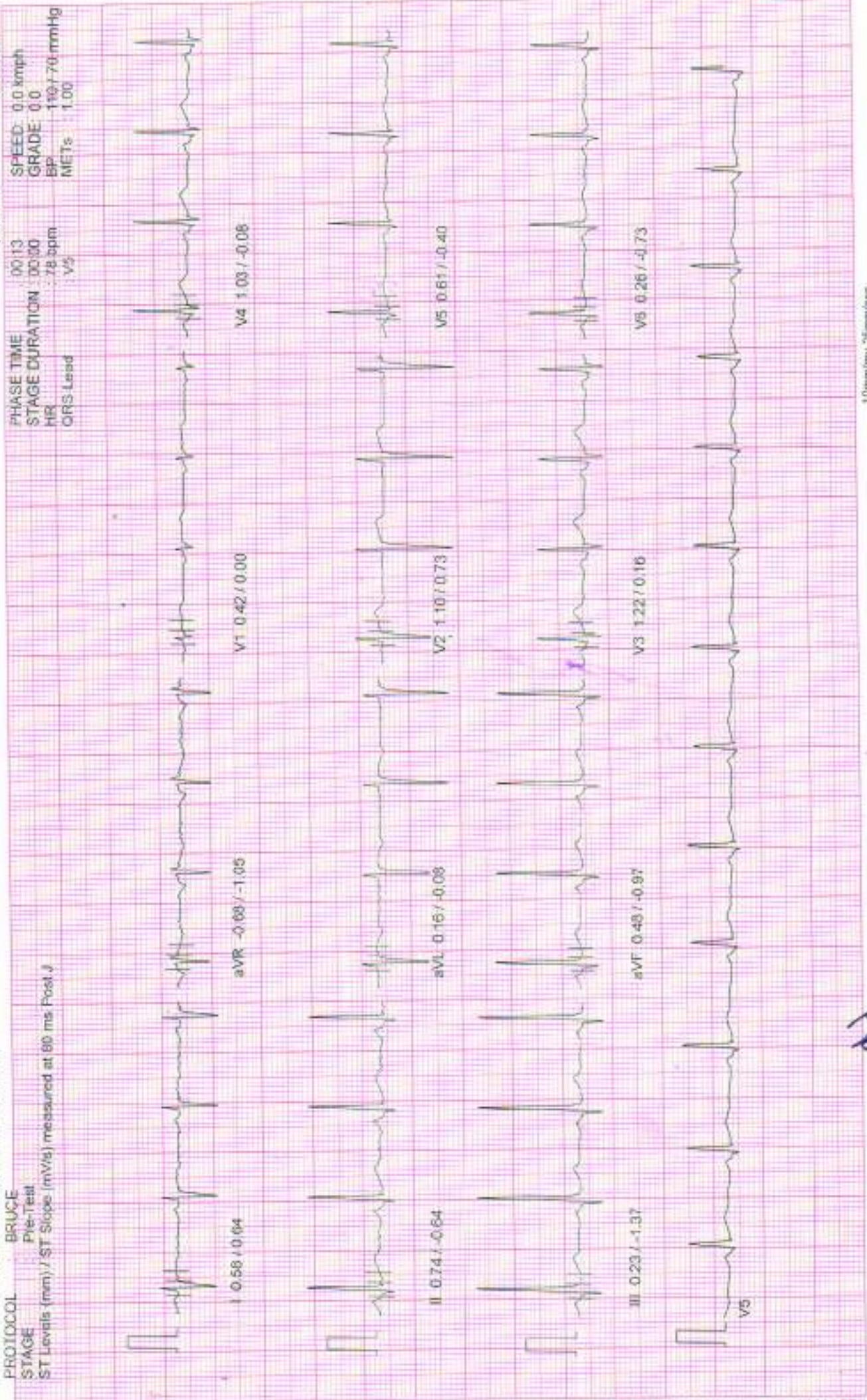

# NADKARNI PATHOLOGY LABORATORY

October 02, 2024 09:34 am  
Report time : 09:34 am

## ST Tables

PATIENT ID : 3701/2024 HEIGHT : 168 Cm WEIGHT : 78.00 Kg

PATIENT NAME : Mr Rahul H Lad 31/M

PROTOCOL BRUCE

ST LEVELS	Phase	I	II	III	aVR	aVL	aVF	V1	V2	V3	V4	V5	V6
	Pre-Test	0.6	0.8	0.2	-0.7	0.2	0.5	0.4	1.1	1.3	1.1	0.6	0.3
	Supine	0.6	0.7	0.2	-0.7	0.2	0.5	0.4	1.1	1.2	1.0	0.6	0.3
	Standing	0.4	0.7	0.4	-0.6	0.0	0.6	0.4	0.9	1.2	1.0	0.7	0.3
	HyperVentilation	0.4	0.4	0.1	-0.4	0.1	0.3	0.4	1.1	1.0	0.9	0.5	0.2
	Wait For Exercise	0.4	0.4	0.2	-0.4	0.1	0.3	0.4	1.1	1.0	0.9	0.5	0.2
	Exercise Stage 1	0.4	-0.4	-0.7	0.0	0.5	-0.5	0.3	1.3	0.7	0.6	0.3	-0.1
	Exercise Stage 2	0.1	-1.6	-1.8	0.8	1.0	-1.8	0.7	1.2	0.0	-0.2	-0.6	-0.7
	Peak Exercise	0.3	-2.1	-2.3	1.0	1.4	-2.4	1.2	2.6	0.5	-0.4	-0.7	-1.1
	Recovery 1	1.7	0.5	-1.3	-1.0	1.5	-0.4	0.5	3.0	2.6	1.7	0.6	-0.3
	Recovery 3	0.8	0.3	-0.6	-0.6	0.7	-0.2	0.5	2.0	1.6	1.1	0.3	0.0
	Recovery 6	0.4	-0.2	-0.6	-0.1	0.5	-0.4	0.3	1.2	1.0	0.4	-0.0	-0.2

ST SLOPES	Phase	I	II	III	aVR	aVL	aVF	V1	V2	V3	V4	V5	V6
	Pre-Test	0.6	-0.6	-1.5	-1.0	-0.1	-1.0	0.0	0.7	0.2	-0.1	-0.4	-0.7
	Supine	0.6	-0.6	-1.4	-1.0	-0.1	-1.0	0.0	0.7	0.2	-0.1	-0.4	-0.7
	Standing	0.4	-0.3	-1.3	-0.8	-0.1	-0.9	0.0	0.7	0.2	0.0	-0.3	-0.7
	HyperVentilation	0.5	-0.3	-1.0	-0.7	0.2	-0.9	0.0	0.6	-0.1	-0.3	-0.5	-0.8
	Wait For Exercise	0.3	-0.2	-1.0	-0.6	0.1	-0.9	0.0	0.6	-0.1	-0.3	-0.5	-0.8
	Exercise Stage 1	0.7	0.0	-1.0	-0.8	0.2	-0.6	-0.6	1.4	1.2	0.7	0.6	0.3
	Exercise Stage 2	0.6	0.5	-0.2	-1.4	0.5	0.1	0.0	1.2	1.6	1.0	0.5	0.4
	Peak Exercise	-0.2	0.6	-0.3	-1.0	-0.1	0.3	0.6	1.2	2.3	1.3	1.2	0.1
	Recovery 1	1.6	2.3	0.6	-3.1	0.7	1.2	-0.3	2.0	3.2	2.4	1.6	1.0
	Recovery 3	1.5	1.7	-0.3	-1.8	0.6	0.6	-0.2	1.9	2.3	1.9	0.9	0.3
	Recovery 6	1.0	0.4	-1.1	-1.4	0.6	-0.4	-0.4	1.2	1.1	0.6	-0.1	-0.3

# NADKARNI PATHOLOGY LABORATORY

Indraprasth Chamber, Ground Floor, Karve Road, Pune 411038

Report time : 09:34 am  
October 02, 2024 09:34 am

PATIENT ID : 3701/2024  
PATIENT NAME : Mr Rahul H Lad 31/M

## Summary Report

PROTOCOL : BRUCE  
PATIENT HEIGHT : 168 Cm PATIENT WEIGHT : 78.00 Kg  
PATIENT ADD : pune

Ref. By : MEDIWHEEL  
( MEDWHEEL )

### Stage Comments

Stage	Stage Speed (Kmph) / Time Grade ( % )	HR bpm	BP mmHg	R.P.P. X 1000	METS	ST Level I
Pre-Test	00:13 0.00 / 0.00	78	0 / 0	0	1.00	0.58
Supine	00:16 0.00 / 0.00	79	110 / 70	8	1.00	0.58
Standing	00:33 0.00 / 0.00	78	110 / 70	8	1.00	0.39
HyperVentilation	00:19 0.00 / 0.00	80	110 / 70	8	1.00	0.39
Wait For Exercise	00:15 0.00 / 0.00	82	110 / 70	9	1.00	0.35
Exercise Stage 1	03:00 2.70 / 10.00	125	110 / 70	13	5.70	0.39
Exercise Stage 2	03:00 4.00 / 12.00	132	120 / 72	15	8.00	0.06
Peak Exercise	02:24 5.50 / 14.00	161	140 / 74	22	10.00	0.26
Recovery 1	01:00 0.00 / 0.00	128	130 / 72	16	1.00	1.58
Recovery 3	03:00 0.00 / 0.00	111	120 / 70	13	1.00	0.81
Recovery 5	06:00 0.00 / 0.00	95	110 / 70	10	1.00	0.42

MAX HR : 162 bpm (85.71 % of 189 bpm) MAX BP : 140 / 74 mmHg

DISTANCE COVERED : 0.56 Km  
DOUBLE PRODUCT : 22680.00

TOTAL EXER TIME : 8 : 24 min

MAX WORKLOAD : 10.00

Dr. Vivekanand M. Nadkarni  
M.B.B.S., D.T.M. & H. (Lon), FCGP, MICH  
MMC Reg. No. 42322  
Physician  
MediCare Clinic  
Varun Complex, Nimbalkar Chowk,  
Kolhrud, Pune-411038



Dr. VIVEKANAND M. NADKARNI  
MBBS., D.T.M. & H.

# NADKARNI PATHOLOGY LABORATORY

Indraprasth Chamber, Ground Floor, Karve Road, Pune 411038

Report time  
October 02, 2024  
09:34 am  
09:34 am

## Summary Report

PATIENT ID : 3701/2024  
PATIENT NAME : Mr Rahul H Lad 31/M

PROTOCOL : BRUCE  
PATIENT HEIGHT : 168 Cm  
PATIENT WEIGHT : 78.00 Kg  
PATIENT ADD.: pune

Ref. By : MEDIWHEEL  
( MEDWHEEL )

OBJECT OF TEST : Routine check up  
RISK FACTOR : Male  
ACTIVITY : Sedentary  
MEDICATION : none  
BRIEF HISTORY : jobprofile service

OTHER INVESTIGATION :  
REASON FOR TERMINATION : Max HR  
EXERCISE TOLERANCE : Good  
EXERCISE INDUCED ARRHYTHMIA : No  
HAEMO RESPONSE : Normal  
CHRONO RESPONSE : Normal

FINAL IMPRESSION : Stress test is positive for exercise induced Ischaemic heart disease.  
Good Effort tolerance.  
No Arrhythmias seen during test period.  
Normal Haemodynamic and Chronotropic responses

Dr. Vivekanand M. Nadkarni  
M.B.B.S., D.T.M. & H. (Lon.), FCGP, MCOASH  
MMC Reg. No. 42322  
Physician

Medi-Care Clinic  
Varun Complex, Nimbalkar Chowk,  
Kothrud, Pune-411038

Dr. VIVEKANAND M. NADKARNI  
MBBS., D.T.M. & H.

**NADKARNI PATHOLOGY LABORATORY**

1, Indraprastha Chambers, Ground Floor,

Near Amber Hall, Kothrud Road, Pune-38

Tel: 9922777777, 9761555516

Time: Monday to Saturday 9:00 am to 8:00 pm

SUNDAY CLOSED

GPS Map Camera

Pune, Maharashtra, India

9, Gulawani Maharaj Road, Kothrud, Pune, Maharashtra 411038, India

Lat 18.500232°

Long 73.822537°

02/10/24 09:06 AM GMT +05:30

Google





भारत सरकार  
Government of India



Issue Date: 02/11/2011



राहुल हरिश्चंद्र लाड  
Rahul Harishchandra Lad  
जन्म तिथि/DOB: 21/06/1993  
पुरुष/ MALE

5417 8155 0474

VID : 9141 5667 6515 8529

मेरा आधार, मेरी पहचान

*Handwritten signature*

*Handwritten signature*  
Dr. Vivekanand M. Nadkarni  
M.B.B.S., D.T.M. & H. (Lon.), FCGP, MIOASH  
MMC Reg. No. 42322  
Physician  
Health Care Clinic  
Varun Complex, Nimbalker Chowk,  
Kothrud, Pune-411038

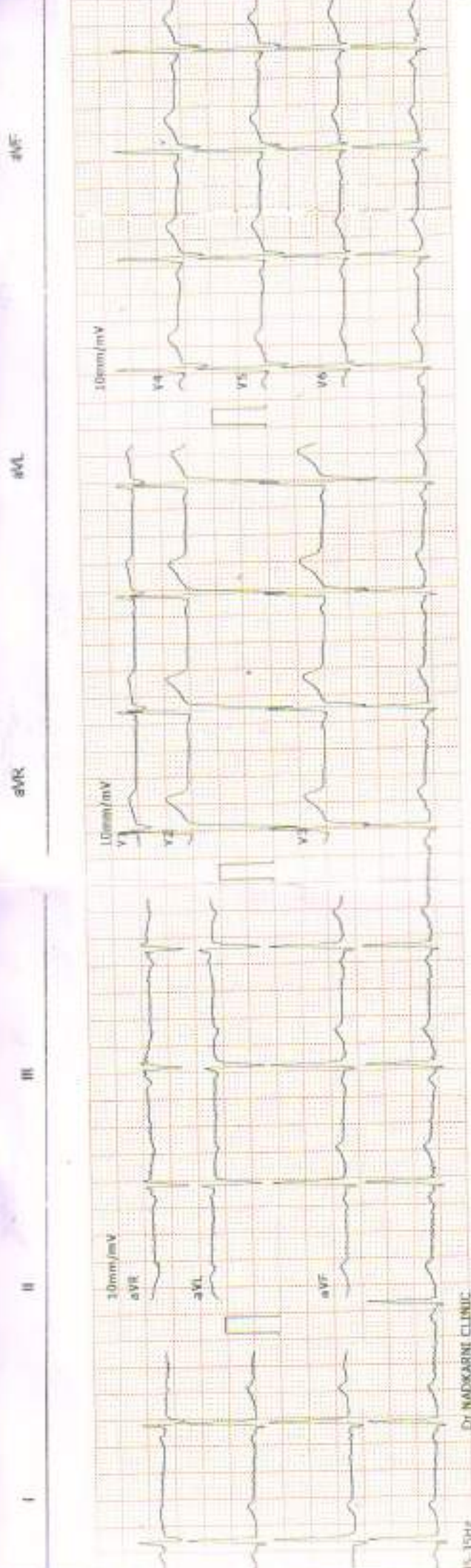

Dr. MADKARINI CLINIC

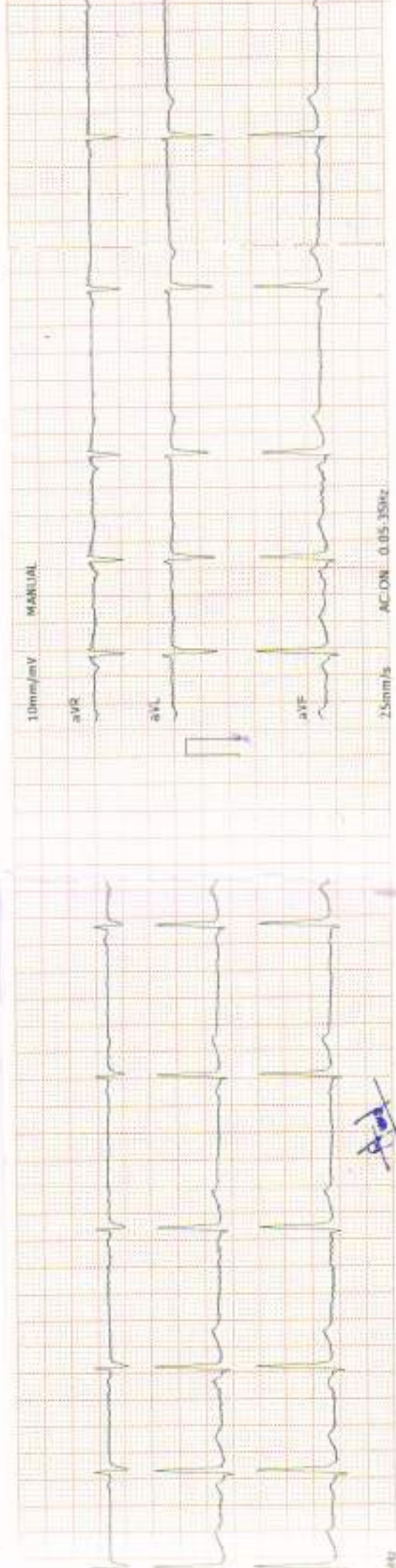

2024-10-2-11:25	ID: 80000444	Conclusion →
ID Card:	Gender	801 Sinus Rhythm
Name	Height(cm)	→ NORMAL ECG →
Age	BP(mmHg)	
Weight(kg)		



STD

I

II

III

aVR

aVL

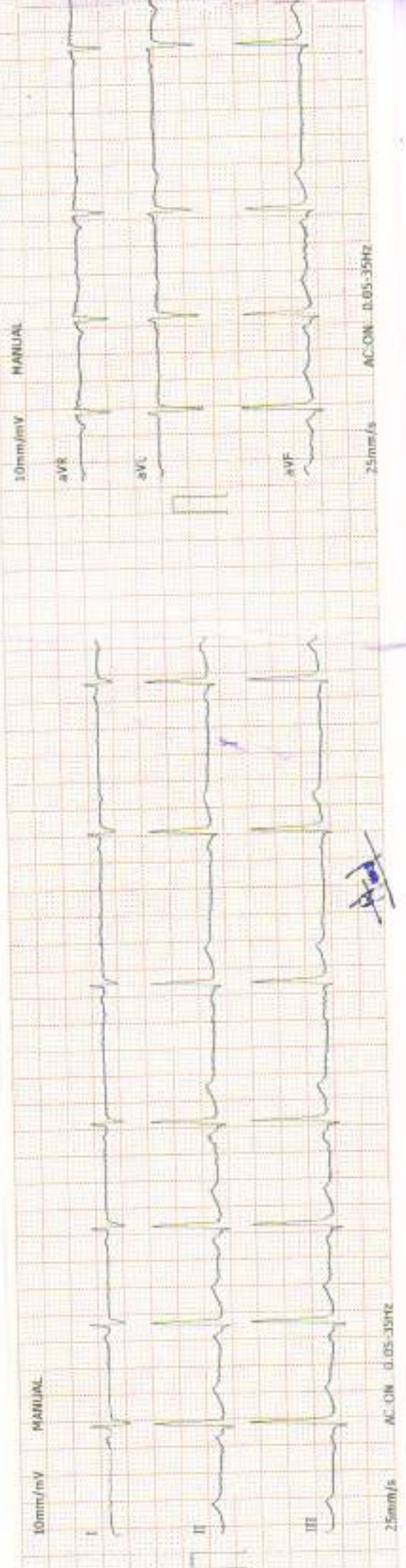
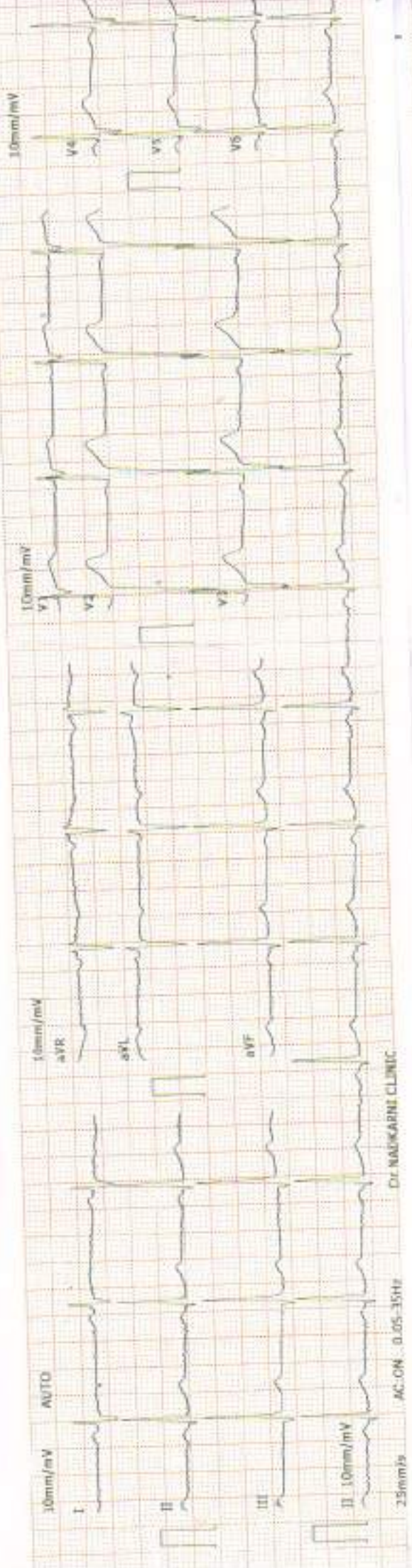

2024-10-2 11:25	ID-00000444	Conclusion: >>
ID Card	Gender	801 Sinus Rhythm
Name	Height(cm)	Normal ECG
Age	Bp(mmHg)	
Weight(Kg)		



CLINICAL HISTORY:

RATE: 66/min

RHYTHM: Regular

MECHANISM: Sinus

P WAVE: 0.08 sec

PR: 0.14 sec

QRS: Normal line of deflection

QTc: 0.37 sec

ST: isoelectric

T WAVE: Normal and upright

Q WAVE: No abnormal Q wave

AXIS: +80 degrees

POSITION OF HEART: Intermediate

PRECARDIAL LEADS: Normal R Progression

B.P.: 110/70 mm Hg

DRUGS:

CONCLUSIONS:

Normal ECG

  
Client's Signature

  
Doctor's Signature

Dr. Vivekanand M. Nadkarni  
M.B.B.S., D.T.M. & H. (Lon), FCGP, MICH  
MMC Reg. No. 42322  
Physician  
Health Care Clinic  
Varun Complex, Nimbekar Chowk,  
Kothrud, Pune-411038

► *Health Care Clinic*

Varun Complex, Office No. 1,  
Near Swapnaship Complex, Kothrud, Pune 411038.  
Timing : 10.30 a.m. to 1.00 p.m.  
4.30 pm to 6 pm (By Appt.)  
Tel : 65003646, 2545 7347

► *Health Care Clinic*

7/1, Anand Nagar, Paud Road,  
Kothrud, Pune 411038.  
Timing : 9 a.m. to 10.30 a.m. & 6.00 p.m. to 6.30 p.m.  
Tel. : 65003650 Mob. : 9970171939  
E-mail : nadviv@yahoo.com

**Dr. Vivekanand M. Nadkarni**

M.B.B.S., D.T.M. & H. (Lon), FCGP MIOSH (U.K.)

MMC Reg. No. 42322

**Physician**

- Family Medicine
- Tropical Medicine
- Occupational Health
- ACLS Instructor

DATE 2/10/20

**ELECTROCARDIOGRAM**

NAME Dr. Rahul H. Lod AGE 81y

REF. BY MediWheel B.P. 110/70 mmHg



SINCE 1994

# NADKARNI PATHOLOGY LABORATORY

**Dr. Mrs. Sangeeta V. Nadkarni**

Consulting Pathologist (MMC Reg. No. 53839)

Accd Reg. No. : 18712000

E-mail : healthcare.nadkarni@gmail.com

Website : www.nadkarnipathlab.com

Consultant Pathologist • SHASHWAT HOSPITAL



MAIN LABORATORY : 1, Indraprastha Chambers, Ground Floor, Near Anand Hall, Karve Road, Pune 411 008. Ph. : 97635 93646, 8983 7777 93 • Timings : Monday to Saturday 7 am to 8 pm

Reg No : N24408286 / OPD  
Name : Mr. RAHUL LAD  
Referred Dr : MEDI WHEEL

Sex / Age : Male / 31Y  
Reg Date : 02/10/2024 11:22 AM  
Report Date : 02/10/2024 04:07 PM

## BIOCHEMISTRY

Test Name	Result	Unit	Reference Range
<b>Blood Glucose Fasting and Post Prandial</b>			
Blood Glucose (Fasting)	92	mg/dl	Normal : < 99 Prediabetic : 100.0 - 125.0 Diabetic : > 125.0
Post Prandial Glucose	120	mg/dl	90 - 140 mg/dL
Instrument Used-	Fully Automated EM200 (TRANSASIA BIOMEDICALS).		

End of Report

Dr. Mrs Sangeeta Nadkarni  
Consultant Pathologist  
MD(Path) MMC Reg No-53839



### Verified & Checked

- Transasia EM 200 Fully Automated Random Access Clinical Chemistry Analyser • TMT • E.C.G. • Semi Automated Biochemistry Analyser Erba Chem 5 V2 Plus
- Automated Haematology Analyser H 360 • Clinical Pathology • Microbiology • Cytology • Histopathology • Minividas Blue • Tosoh MAXIA • Turbomart

ALL CREDIT AND DEBIT CARDS ACCEPTED & GPAY, PAYMT

HOME VISIT AVAILABLE BY APPOINTMENT

COLLECTION CENTRE 1 : 1, Varur Complex, Opp. Nimbalkar Horse Riding School, Off. Karve Road, Kothrud, Pune - 38. Ph. : 8983 7777 92

COLLECTION CENTRE 2 : Bldg. No. 7, Health Care Clinic, Anandnagar, Paud Road, Kothrud, Pune - 38. Ph. : 8983 7777 95



SINCE 1994

# NADKARNI PATHOLOGY LABORATORY

**Dr. Mrs. Sangeeta V. Nadkarni**

Consultant Pathologist (MMC Reg. No. 53639)

Add. Reg. No. : 1872200

Email : healthcare.nadkarni@gmail.com

Website : www.nadkarnipathlab.com

Consultant Pathologist • **SHIASHWAT HOSPITAL****MAIN LABORATORY** : 1, Indraprastha Chambers, **Ground Floor**, Near Amber Hall, Karve Road, Pune 411 006. Ph. : 97635 93646, 8983 7777 93 • Timings : Monday to Saturday 7 am to 8 pm

Reg No : N24408286 / OPD

Name : Mr. RAHUL LAD

Referred Dr : MEDI WHEEL

Sex / Age : Male / 31Y

Reg Date : 02/10/2024 11:22 AM

Report Date : 02/10/2024 01:05 PM

**SPECIAL TEST**

Test Name	Result	Unit	Reference Range
<b>Thyroid Panel - I</b>			
Serum T3 (Tri-Iodothyronine)	1.13	ng/mL	0.70 - 2.04 Pregnancy: 1st Trimester : 0.81 - 1.90 2nd Trimester: 1.00 - 2.60 3rd Trimester : 1.00 - 2.60
Serum T4 (Thyroxine)	8.13	ug/dL	5.5 - 12.5
Thyroid Stimulating Hormones (Ultra TSH)	1.38	uIU/mL	0.35 - 5.50 Pregnancy: 1st Trimester : 0.10 - 2.50 2nd Trimester: 0.20 - 3.00 3rd Trimester : 0.30 - 3.00
Method	ENZYME LINKED FLOURSCENT ASSAY(ELFA)MINT VIDAS BLUE.		

**End of Report**

*S. Nadkarni*  
**Dr. Mrs Sangeeta Nadkarni**  
 Consultant Pathologist  
 MD(Path) MMC Reg No-53639

**Verified & Checked**

- Transasia EM 200 Fully Automated Random Access Clinical Chemistry Analyser • TMT • E.C.G. • Semi Automated Biochemistry Analyser Erba Chem 5 V2 Plus
- Automated Haematology Analyser H 360 • Clinical Pathology • Microbiology • Cytology • Histopathology • Minividas Blue • Tesch MAXIA • TurboSMART

**ALL CREDIT AND DEBIT CARDS ACCEPTED & GPAY, PAYMT****HOME VISIT AVAILABLE BY APPOINTMENT**
**COLLECTION CENTRE 1** : 1, Varun Complex, Opp. Nimbalkar Horse Riding School,  
 Off. Karve Road, Kothrud, Pune - 38. Ph. : 8983 7777 92

Timing : MONDAY TO SATURDAY : Morning : 8 am to 1 pm, Evening : 4 pm to 7 pm

**COLLECTION CENTRE 2** : Bldg. No. 7, Health Care Clinic, Anandnagar,  
 Paud Road, Kothrud, Pune - 38. Ph. : 8983 7777 95

Timing : MONDAY TO SATURDAY : Morning : 8 am to 1 pm, Evening : 6 pm to 8 pm



SINCE 1994

# NADKARNI PATHOLOGY LABORATORY

**Dr. Mrs. Sangeeta V. Nadkarni**

Consulting Pathologist (MMC Reg. No. 53839)

AMB Reg. No. : 18722000

E-mail : healthcare.nadkarni@gmail.com

Website : www.nadkarnipathlab.com

Consultant Pathologist • SHASHWAT HOSPITAL



MAIN LABORATORY : 1, Indraprasada Chambers, Ground Floor, Near Amber Hall, Karve Road, Pune 411 038. Ph. : 97935 93646, 8983 7777 93 • Timings : Monday to Saturday 7 am to 8 pm

Reg No : N24408286 / OPD  
 Name : Mr. RAHUL LAD  
 Referred Dr : MEDI WHEEL

Sex / Age : Male / 31Y  
 Reg Date : 02/10/2024 11:22 AM  
 Report Date : 02/10/2024 01:04 PM

## BIOCHEMISTRY

Test Name	Result	Unit	Reference Range
<b>HbA1C</b>			
HbA1C	5.4	%	Non Diabetic : 04 - 06 Excellent Control : 06 - 07 % Fair Control : 07 - 08% Unsatisfactory : 08 - 10% Poor Control: Above 10%
Estimated Mean Glucose (eAg)	108.28	mg%	70 - 140
Method	Nephelometry & Photometry By Mispa I3, Specific Protein Analyser (Automated)		

### Interpretation :

Glycosylated Haemoglobin is accurate and true index of the " Mean Blood Glucose Level in the body for the previous 2-3 months.

HbA1c is an indicator of glycemic control. HbA1c represent average glycemia over the past six to eight weeks.

Glycation of hemoglobin occurs the entire 120 days life span of the red blood cell, but with in this 120 days.

Recent glycemia has the largest influence on the HbA1c value.

Clinical studies suggest that a patient in stable control will have 50% of their HbA1c formed in the month before sampling, 25% in the month before that, and the remaining 25% in months 2-4.

**End of Report**

**Dr. Mrs Sangeeta Nadkarni**  
 Consultant Pathologist  
 MD(Path) MMC Reg No-53839

### Verified & Checked

- Transasia EM 200 Fully Automated Random Access Clinical Chemistry Analyser • TMT • E.C.G. • Semi Automated Biochemistry Analyser Erba Chem 5 V2 Plus
- Automated Haematology Analyser H 360 • Clinical Pathology • Microbiology • Cytology • Histopathology • Minividas Blue • Tosoh MAXIA • Turbotmart

**ALL CREDIT AND DEBIT CARDS ACCEPTED & GPAY, PAYMT****HOME VISIT AVAILABLE BY APPOINTMENT**

**COLLECTION CENTRE 1 :** 1, Varun Complex, Opp. Nimbakar Horse Riding School,  
 Off. Karve Road, Kothrud, Pune - 38. Ph. : 8983 7777 92  
 Timing : MONDAY TO SATURDAY : Morning : 8 am to 1 pm, Evening : 4 pm to 7 pm

**COLLECTION CENTRE 2 :** Bldg. No. 7, Health Care Clinic, Anandnagar,  
 Pawd Road, Kothrud, Pune - 38. Ph. : 8983 7777 95  
 Timing : MONDAY TO SATURDAY : Morning : 8 am to 1 pm, Evening : 6 pm to 8 pm





SINCE 1984

# NADKARNI PATHOLOGY LABORATORY

**Dr. Mrs. Sangeeta V. Nadkarni**

Consulting Pathologist (MMC Reg. No. 53839)

Add. Reg. No.: 18722000

E-mail: healthcare.nadkarni@gmail.com

Website: www.nadkarnipathlab.com

Consultant Pathologist • SHASHWAT HOSPITAL



MAIN LABORATORY : 1, Indraprastha Chambers, Ground Floor, Near Amber Hall, Karve Road, Pune-411 038. Ph. : 97635 93646, 8983 7777 93 • Timings : Monday to Saturday 7 am to 8 pm

Reg No : N24408286 / OPD  
 Name : Mr. RAHUL LAD  
 Referred Dr : MEDI WHEEL

Sex / Age : Male / 31Y  
 Reg Date : 02/10/2024 11:22 AM  
 Report Date : 02/10/2024 11:49 AM

### CLINICAL PATHOLOGY

Test Name	Result	Unit	Reference Range
<b>URINE ANALYSIS REPORT</b>			
Quantity	10	ml	
Colour	Pale Yellow		
Appearance	Clear		Clear
Specific Gravity	1.015		1.005 -1.030
<b>Chemical Examination</b>			
Albumin	Absent		Absent
Sugar	Absent		Absent
Bile Pigments	Absent		Absent
Urobilinogen	Normal		Normal
Reaction	Acidic		Acidic
Acetone-Ketone	Negative		Negative
Nitrite	Negative		Negative
<b>Microscopic Examination</b>			
RBCs	Absent	/hpf	
PUS Cells	1-2	/hpf	0 - 5/hpf
Epithelial Cells	2-3	/hpf	0 - 5/hpf
Casts	Absent		Absent
Other Findings	Absent		Absent
REMARK	Absent		Absent

**End of Report**

*Sangeeta Nadkarni*  
 Dr. Mrs Sangeeta Nadkarni  
 Consultant Pathologist  
 MD(Path) MMC Reg No-53839

**Verified & Checked**

- Transasia EM 200 Fully Automated Random Access Clinical Chemistry Analyser • TMT • E.C.S. • Semi Automated Biochemistry Analyser Erba Chem 5 V2 Plus
- Automated Haematology Analyser H 360 • Clinical Pathology • Microbiology • Cytology • Histopathology • Minividas Blue • Tosoh MAXIA • Turbosmart

**ALL CREDIT AND DEBIT CARDS ACCEPTED & GPAY, PAYMT****HOME VISIT AVAILABLE BY APPOINTMENT**

**COLLECTION CENTRE 1** : 1, Varun Complex, Opp. Nimbalkar Horse Riding School,  
 Off Karve Road, Kothrud, Pune - 38. Ph. : 8983 7777 92

**COLLECTION CENTRE 2** : Bldg. No. 7, Health Care Clinic, Anandnagar,  
 Paud Road, Kothrud, Pune - 38. Ph. : 8983 7777 95

Timing : MONDAY TO SATURDAY : Morning : 8 am to 1 pm, Evening : 4 pm to 7 pm

Timing : MONDAY TO SATURDAY : Morning : 8 am to 1 pm, Evening : 6 pm to 8 pm



SINCE 1991

# NADKARNI

## PATHOLOGY LABORATORY

Dr. Mrs. Sangeeta V. Nadkarni

Consulting Pathologist (MMC Reg. No. 53839)

Add Reg. No. : 1872000

E-mail : healthcare.nadkarni@gmail.com

Website : www.nadkarnipathlab.com

Consultant Pathologist • SHASHWAT HOSPITAL



MAIN LABORATORY : 1, Indraprastha Chambers, Ground Floor, Near Aerob Hall, Karve Road, Pune 411 036. Ph. : 97835 93646, 8983 7777 92 • Timings : Monday to Saturday 7 am to 6 pm

Reg No : N24408286 / OPD

Name : Mr. RAHUL LAD

Referred Dr : MEDI WHEEL

Sex / Age : Male / 31Y

Reg Date : 02/10/2024 11:22 AM

Report Date : 02/10/2024 12:00 PM

### CLINICAL PATHOLOGY

Test Name	Result	Unit	Reference Range
<b>STOOL WITH OB</b>			
<b>Physical Examination</b>			
Colour	Brown		
Consistency	Semi Solid		
Mucus	Absent		
Blood	Absent		
Parasite	Absent		
<b>Chemical Examination</b>			
Reaction	Acidic		
Occult Blood	Absent		
<b>Microscopic Examination</b>			
Epithelial Cells	Absent	/hpf	
Pus Cells	Absent	/hpf	
RBCs	Absent	/hpf	
Ova/Eggs	Absent		
Fat Globules	Present		
Veg. Cells/Fibres	Present	/hpf	
Cyst	Absent		

End of Report

*S. Nadkarni*  
 Dr. Mrs Sangeeta Nadkarni  
 Consultant Pathologist  
 MD(Path) MMC Reg No-53839

#### Verified & Checked

- Trisasia EM 200 Fully Automated Random Access Clinical Chemistry Analyser • TMT • E.C.G. • Semi Automated Biochemistry Analyser Erba Chem 5 V2 Plus
- Automated Haematology Analyser H 360 • Clinical Pathology • Microbiology • Cytology • Histopathology • Mirvidas Blue • Tosch MAXIA • Turbosmart

ALL CREDIT AND DEBIT CARDS ACCEPTED &amp; GPAY, PAYMT

HOME VISIT AVAILABLE BY APPOINTMENT

COLLECTION CENTRE 1 : 1, Varun Complex, Opp. Nimbalkar Horse Riding School, Off. Karve Road, Kothrud, Pune - 38. Ph. : 8983 7777 92

Timing : MONDAY TO SATURDAY : Morning : 8 am to 1 pm, Evening : 4 pm to 7 pm

COLLECTION CENTRE 2 : Bldg. No. 7, Health Care Clinic, Anandnagar,

Paud Road, Kothrud, Pune - 38. Ph. - 8983 7777 95

Timing : MONDAY TO SATURDAY : Morning : 8 am to 1 pm, Evening : 6 pm to 8 pm



**Reg No** : N24408286 / OPD  
**Name** : Mr. RAHUL LAD  
**Referred Dr** : MEDI WHEEL

**Sex / Age** : Male / 31Y  
**Reg Date** : 02/10/2024 11:22 AM  
**Report Date** : 02/10/2024 12:13 PM

### BIOCHEMISTRY

Test Name	Result	Unit	Reference Range
<b>Liver Function Test</b>			
Bilirubin- Total	1.09	mg/dl	0.1 - 1.2
Bilirubin- Direct	0.32	mg/dL	0.0 - 0.4
Bilirubin- Indirect	0.77	mg/dL	0.1 - 0.8
SGPT	27.0	IU/L	05 - 40
SGOT	25.0	IU/L	05 - 40
Alkaline Phosphatase	60	IU/L	Male : 53 -128 Child : 54 -369 Neo: 54-369
Total Proteins	6.8	gm/dl	6.0 - 8.0
Serum Albumin	4.3	gm/dl	3.2-5.5
Serum Globulin	2.5	gm/dl	2.3-3.5
A/G ratio	1.72		1.0-2.3
GGTP	29		05-50
Instrument Used	Fully Automated EM200 ( TRANSASIA BIOMEDICALS)		

**End of Report**

*S. Nadkarni*  
**Dr. Mrs Sangeeta Nadkarni**  
 Consultant Pathologist  
 MD(Path) MMC Reg No-53839

**Verified & Checked**

- Transasia EM 200 Fully Automated Random Access Clinical Chemistry Analyser • TMT • E.C.G. • Semi Automated Biochemistry Analyser Erba Chem 5 V2 Plus
- Automated Haematology Analyser H 360 • Clinical Pathology • Microbiology • Cytology • Histopathology • Minvidas Blue • Tosoh MAXIA • Turbosmart

**ALL CREDIT AND DEBIT CARDS ACCEPTED & GPAY, PAYMT. HOME VISIT AVAILABLE BY APPOINTMENT**

**COLLECTION CENTRE 1** : 1, Varun Complex, Opp. Nimbalkar Horse Riding School, Off, Karve Road, Kothrud, Pune - 38. Ph. : 8983 7777 92  
 Timing : MONDAY TO SATURDAY : Morning : 8 am to 1 pm, Evening : 4 pm to 7 pm

**COLLECTION CENTRE 2** : Bldg. No. 7, Health Care Clinic, Anandnagar, Paud Road, Kothrud, Pune - 38. Ph. : 8983 7777 95  
 Timing : MONDAY TO SATURDAY : Morning : 8 am to 1 pm, Evening : 6 pm to 8 pm



SINCE 1994

# NADKARNI PATHOLOGY LABORATORY

Dr. Mrs. Sangeeta V. Nadkarni

Consulting Pathologist (MMC Reg. No. 53839)  
Add Reg. No. : 1872/2000  
E-mail : healthcare.nadkarni@gmail.com  
Website : www.nadkarnipathlab.com  
Consultant Pathologist • SHASHIKAT HOSPITAL



MAIN LABORATORY : 1, Introspectiva Chambers, Ground Floor, Near Amber Hall, Karve Road, Pune 411 008. Ph. : 97635 93646, 8983 7777 93 • Timings : Monday to Saturday 7 am to 8 pm

Reg No : N24408286 / OPD  
Name : Mr. RAHUL LAD  
Referred Dr : MEDI WHEEL

Sex / Age : Male / 31Y  
Reg Date : 02/10/2024 11:22 AM  
Report Date : 02/10/2024 12:13 PM

### BIOCHEMISTRY

Test Name	Result	Unit	Reference Range
<b>LIPID PROFILE</b>			
S. Cholesterol <small>CHOD-PAP</small>	236	mg/dl	Desirable Chol: 200mg/Dl Borderline Chol: 200-239mg/Dl High Chol: >240mg/Dl
S. Triglycerides <small>GPO</small>	135	mg/dl	Upto 190
HDL Cholesterol <small>DIRECT</small>	26	mg/dL	30 - 70
LDL Cholesterol	183	mg/dl	Upto 150
VLDL Cholesterol	27	mg/dl	07 to 35
S.Cholesterol/HDL Ratio	9.08		LDW RISK - 3.3 To 4.4 AVERAGE RISK - 4.4 TO 7.1 MODERATE RISK - 7.1 TO 11.1 HIGH RISK - >11.0
LDL Chole/HDL Chole	7.04		LOW RISK - 0.5 To 3.0 MODERATE RISK - 3.0 TO 6.0 HIGH RISK - >6.0
S.Triglycerides/HDL Chole	5.19		Desirable : < 3.00
Instrument Used	Fully Automated EM200 ( TRANSASIA BIOMED/CALS)		

**Note :**

Cholesterol : CHOD PAP; HDL Cholesterol: Direct ; LDL:Direct Measurement ; Triglycerides :GPO;  
(\*The Above Reference range is Desirable/Optimal Range )

End of Report

Dr. Mrs Sangeeta Nadkarni  
Consultant Pathologist  
MD(Path) MMC Reg No-53839

**Verified & Checked**

- Transasia EM 200 Fully Automated Random Access Clinical Chemistry Analyser • TMT • E.C.G. • Semi Automated Biochemistry Analyser Erba Chem 5 V2 Plus
- Automated Haematology Analyser H 360 • Clinical Pathology • Microbiology • Cytology • Histopathology • Minividas Blue • Tosoh MAXIA • Turbosmart

ALL CREDIT AND DEBIT CARDS ACCEPTED & GPAY, PAYMT

HOME VISIT AVAILABLE BY APPOINTMENT

COLLECTION CENTRE 1 : 1, Varun Complex, Opp. Nimbalkar Horse Riding School, Off. Karve Road, Kothrud, Pune - 38. Ph. : 8983 7777 92

COLLECTION CENTRE 2 : Bldg. No. 7, Health Care Clinic, Anandnagar, Paud Road, Kothrud, Pune - 38. Ph. : 8983 7777 95

Timing : MONDAY TO SATURDAY : Morning : 8 am to 1 pm, Evening : 4 pm to 7 pm

Timing : MONDAY TO SATURDAY : Morning : 8 am to 1 pm, Evening : 6 pm to 8 pm



Reg No : N24408286 / OPD  
Name : Mr. RAHUL LAD  
Referred Dr : MEDI WHEEL

Sex / Age : Male / 31Y  
Reg Date : 02/10/2024 11:22 AM  
Report Date : 02/10/2024 12:13 PM

### BIOCHEMISTRY

Test Name	Result	Unit	Reference Range
<b>Blood Urea</b>			
Blood Urea <small>UREASE-GLOW</small>	14	mg/dl	13 - 45
Blood Urea Nitrogen Instrument Used	6.54	mg/dl	10 - 20 Fully Automated EM200 ( TRANSASIA BIOMEDICALS)
<b>Serum Creatinine</b>			
Serum Creatinine <small>JAFFE'S KINETIC</small>	1.0	mg/dl	0.4 - 1.4
Instrument Used	Fully Automated EM200 ( TRANSASIA BIOMEDICALS)		
<b>Serum Uric Acid</b>			
Serum Uric Acid <small>URICASE</small>	7.9	mg/dl	2.5 to 7.2
Instrument Used	Fully Automated EM200 ( TRANSASIA BIOMEDICALS)		

End of Report

*S. Nadkarni*  
Dr. Mrs Sangeeta Nadkarni  
Consultant Pathologist  
MD(Path) MMC Reg No-53839

#### Verified & Checked

- Transasia EM 200 Fully Automated Random Access Clinical Chemistry Analyser • TMT • E.C.G. • Semi Automated Biochemistry Analyser Erba Chem 5 V2 Plus
- Automated Haematology Analyser H 360 • Clinical Pathology • Microbiology • Cytology • Histopathology • Minividas Blue • Tosoh MAXIA • TurboSmart

ALL CREDIT AND DEBIT CARDS ACCEPTED & GPAY. PAYMT

HOME VISIT AVAILABLE BY APPOINTMENT

COLLECTION CENTRE 1 : 1, Varun Complex, Opp. Nimbekar Horse Riding School,  
Off. Karve Road, Kothrud, Pune - 38. Ph. : 8983 7777 92  
Timing : MONDAY TO SATURDAY : Morning : 8 am to 1 pm, Evening : 4 pm to 7 pm

COLLECTION CENTRE 2 : Bldg. No. 7, Health Care Clinic, Anandnagar,  
Paud Road, Kothrud, Pune - 38. Ph. : 8983 7777 95  
Timing : MONDAY TO SATURDAY : Morning : 8 am to 1 pm, Evening : 6 pm to 8 pm



Reg No : N24408286 / OPD  
 Name : Mr. RAHUL LAD  
 Referred Dr : MEDI WHEEL

Sex / Age : Male / 31Y  
 Reg Date : 02/10/2024 11:22 AM  
 Report Date : 02/10/2024 11:59 AM

**HAEMATOLOGY**

Test Name	Result	Unit	Reference Range
<b>Blood Group</b>			
ABO Type	O		
Rh (D) Type	POSITIVE		

End of Report

*S. Nadkarni*  
**Dr. Mrs Sangeeta Nadkarni**  
 Consultant Pathologist  
 MD(Path) MMC Reg No-53839



**Verified & Checked**

- Transasia EM 200 Fully Automated Random Access Clinical Chemistry Analyser • TMT • E.C.G. • Semi Automated Biochemistry Analyser Erba Chem 5 V2 Plus
- Automated Haematology Analyser H 360 • Clinical Pathology • Microbiology • Cytology • Histopathology • Minividas Blue • Tosoh MAXA • Turbesmart

ALL CREDIT AND DEBIT CARDS ACCEPTED & GPAY, PAYMT

**HOME VISIT AVAILABLE BY APPOINTMENT**

**COLLECTION CENTRE 1 :** 1, Vinay Complex, Opp. Nimbalkar Horse Riding School, Off. Karve Road, Kothrud, Pune - 38. Ph. : 8983 7777 92  
 Timing : MONDAY TO SATURDAY : Morning : 8 am to 1 pm, Evening : 4 pm to 7 pm

**COLLECTION CENTRE 2 :** Bldg. No. 7, Health Care Clinic, Anandnagar, Paud Road, Kothrud, Pune - 38. Ph. : 8983 7777 95  
 Timing : MONDAY TO SATURDAY : Morning : 8 am to 1 pm, Evening : 6 pm to 8 pm



SINCE 1994

# NADKARNI PATHOLOGY LABORATORY

**Dr. Mrs. Sangeeta V. Nadkarni**

Consulting Pathologist (MMC Reg No. 53839)

Add Reg. No. : 18720001

E-mail : healthcare.nadkarni@gmail.com

Website : www.nadkarnipathlab.org

Consultant Pathologist • **SHASHI HOSPITAL**



**MAIN LABORATORY :** 1, Indraprastha Chambers, **Ground Floor**, Near Amber Hall, Karve Road, Pune 411 004. Ph. : 97635 93646, 8983 7777 93 • **Timings :** Monday to Saturday 7 am to 8 pm

**Reg No** : N24408286 / OPD

**Name** : Mr. RAHUL LAD

**Referred Dr** : MEDI WHEEL

**Sex / Age** : Male / 31Y

**Reg Date** : 02/10/2024 11:22 AM

**Report Date** : 02/10/2024 11:39 AM

## HAEMATOLOGY

Test Name	Result	Unit	Reference Range
<b>HAEMOGRAM ON CELL COUNTER</b>			
HAEMOGLOBIN <small>SLT Method</small>	15.3	gm/dl	12.5-18
RBC COUNT <small>Impedance Method</small>	5.2	mill/cmm	4.5 - 6.5
PACKED CELL VOLUME (PCV) <small>Impedance Method</small>	44	%	37 - 54
MCV	84.94	fL	82 - 98
MCH	29.5	pgms	27 - 33
MCHC	34.77	%	32 - 36
Total WBC count <small>Impedance Method</small>	6400	/cmm	4000- 11000
<b>Differential Leucocytes Counts</b>			
Neutrophil	55	%	50 - 70
Lymphocytes	40	%	20 - 40
Monocytes	01	%	0 - 12
Eosinophils	04	%	02 - 06
Basophils	00	%	00 - 01
Platelet Count <small>Impedance Method</small>	305000	/cmm	150000 - 450000
RBC Morphology	NORMOCYTIC & NORMOCHROMIC		
WBC Morphology	NO WBC ABNORMALITY SEEN		
Platelet Morphology	PLATELETS ARE ADEQUATE		
Peripheral Smear Examination	NEGATIVE FOR MALARIAL PARASITE		
E.S.R.	06		M : 0 mm to 7 mm F : 0 mm to 15 mm ( by Wintrobe's )
Instrument Used	Fully Automated Biosystem Cell Counter ERBA H360		

### End of Report

*S. V. Nadkarni*

**Dr. Mrs. Sangeeta Nadkarni**  
Consultant Pathologist  
MD(Path) MMC Reg No-53839

**Verified & Checked**

- Transasia EM 200 Fully Automated Random Access Clinical Chemistry Analyser • TMT • E.C.G • Semi Automated Biochemistry Analyser Erba Chem 5 V2 Plus
- Automated Haematology Analyser H 360 • Clinical Pathology • Microbiology • Cytology • Histopathology • Mirvidas Blue • Tosch MAXIA • Turbocsmat

**ALL CREDIT AND DEBIT CARDS ACCEPTED & GPAY, PAYMT**

**HOME VISIT AVAILABLE BY APPOINTMENT**

**COLLECTION CENTRE 1 :** 1, Varun Complex, Opp. Nimbalkar Horse Riding School, Off. Karve Road, Kothrud, Pune - 38. Ph. : 8983 7777 92

**COLLECTION CENTRE 2 :** Bldg. No. 7, Health Care Clinic, Anandnagar,

Paud Road, Kothrud, Pune - 38. Ph. : 8983 7777 93

Timing : MONDAY TO SATURDAY • Morning : 8 am to 1 pm, Evening : 4 pm to 7 pm

Timing : MONDAY TO SATURDAY • Morning : 8 am to 1 pm, Evening : 6 pm to 8 pm

FOR COMPLETION BY EXAMINING DOCTOR (N=Normal A= Abnormal )

	N	A	(Leave blank if unassessed)
MEDICAL	✓		01. Eyes
	✓		02. Ears, Nose, Throat
	✓		03. Respiratory
HISTORY	✓		04. Cardiovascular
	✓		05. Gastro-Intestinal
PRESENT	✓		06. Genito-Urinary
		✓	07. Musculo-Skeletal
SYMPTOMS	✓		08. Nervous System
	✓		09. Skin & Allergies
	✓		10. Endocrine
	✓		11. Other

H/O - Rt leg pain since 1 yr.

PHYSICAL	✓		01. Eyes & Pupils
	✓		02. E.N.T.
	✓		03. Teeth & Mouth
	✓		04. Lungs & Chest
	✓		05. Cardiovascular Sys.
EXAMINATION	✓		06. Abdo. Viscera
	✓		07. Hemial Orifices
	✓		08. Genito - Urinary
	✓		09. Musculo-Skeletal
	✓		10. Skin & Vericose Vns.
	✓		11. C.N.S.
	✓		12. Other

Air entry - bilaterally equal.  
clinically normal heart sound.

Chest: Insp 107 / Exp. 102 / Abd. 99

Investigations: Hb - 15.3 WBC - 6400 PLT - 305000 Urea - 14 Creat - 1.0, UA - 79  
 chol - 236, Tg - 135, HDL - 25, Billi - 109 @ - 0.32 @ - 0.77. SGPT - 25, SGOT - 27 Alk - 60  
 Total Proteins - 68, Alb - 43, Globulin - 25, CrATP - 29 HbA1c - 5.4  
 T3 - 1.13, T4 - 8.13, TSH - 1.38 Blood Group - O<sup>+</sup> Positive  
 FBS - 92 PBS - 120.

HEIGHT	WEIGHT	BMI	B.P.	PULSE	HEARING	VISION	ON	DISTANT	NEAR	COLOUR VISION	BLOOD GROUP
168 cm	78 kg		110/70 mmHg	74 min		(N)	Uncorrected	(N)	(N)	(N)	O positive.
							Corrected				

Assessment Regulars

*Dr. Vivekanand M. Nadkarni*  
 Dr. Vivekanand M. Nadkarni  
 M.B.B.S., D.T.M. & H. (Lon.), FCGP, MIOASH  
 MMC Reg. No 42322  
 Physician  
 Health Care Clinic  
 Varun Complex, Nimbalkar Chowk,  
 Kothrud, Pune-4 DE. V. M. Nadkarni

*A. J.*



► *Health Care Clinic*  
Varun Complex, Office No. 1,  
Near Swapnashilp Complex, Kothrud, Pune 411038.  
Timing : 10.30 a.m. to 1.00 p.m.  
4.30 pm to 6 pm (By Appt.)  
Tel : 65003646, 2545 7347

► *Health Care Clinic*  
7/1, Anand Nagar, Paud Road,  
Kothrud, Pune 411038.  
Timing : 9 a.m. to 10.30 a.m. & 6.00 p.m. to 8.30 p.m.  
Tel : 65003650 Mob: 9970171939  
E-mail : nadviv@yahoo.com

Dr. Vivekanand M. Nadkarni

M.B.B.S., D.T.M. & H. (Lon), FCGP, M/OSH (U.K.)  
MMC Reg. No. 42322  
Physician, Tropical & Family Medicine,  
Occupational Health

**MEDICAL EXAMINATION REPORT**

No.:

Date: 2/10/24.

Surname: Lad. Name: Rahul

Age: 31 yrs Sex: Male Birth Date: 21/06/1993

Address: Paschima Nagari Kothrude, Pune.

Occupation: Service -

Personal History: - Tobacco: NO Alcohol: NO

Misc.: Allergy: Not known.

Immunization History: covid-1g vaccination - 2 doses done.

Previous Medical History: 4/0- Right leg pain since 1yr.  
Taken physiotherapy taken. Now not  
taking any treatment or medicine.

- covid-1g positive. - 2 times in 2020. mild. Homequarantined  
Recovery normal.

**Feedback – Pre Policy Life Insurance Medical Checks**

This is to confirm that I have gone through the medical examination through Medical Center  
**HEALTH CARE CLINIC** / Home Visit on 02/10/24 to complete the requisite  
**NADKARNI LABORATORY** / Home Visit on 02/10/24 to complete the requisite  
 medical formalities for application for life insurance from ..... Insurance Company vide  
 Proposal Form bearing No. 89897702  
 at Varun Complex of Karve Road,  
Kothrud, Pune-38

I do confirm specifically that the following medical activities have been performed for me:

- |  |   |                             |
|--|---|-----------------------------|
| 1. Full Medical Report (Medical Questionnaire) | Yes <input checked="" type="checkbox"/> | No <input type="checkbox"/> |
| 2. Sample Collection                           |   |                             |
| a. Blood                                       | Yes <input checked="" type="checkbox"/> | No <input type="checkbox"/> |
| b. Urine                                       | Yes <input checked="" type="checkbox"/> | No <input type="checkbox"/> |
| 3. Electro Cardio Gram (ECG)                   | Yes <input checked="" type="checkbox"/> | No <input type="checkbox"/> |
| 4. Treadmill Test (TMT)                        | Yes <input checked="" type="checkbox"/> | No <input type="checkbox"/> |

5. Others: Chest X-ray & USG A/P.



I have furnished my ID Proof Aadhar bearing ID No. 0474 at the time of my medical.

**Feedback Form**

- Behavior and cooperation of staff
  - Reception/ Clinic/ Hospital  Good  Average  Poor
  - Technician/ Doctors  Good  Average  Poor
- Time Management  Good  Average  Poor
- Upkeep of hospital  Good  Average  Poor
- Technology & Skills  Good  Average  Poor
- Please remark if the medical check procedure was satisfactory Yes  No

(Medical Facility- Location; Facility Set-up, instruments, cleanliness; Process followed; etc. Also on the Medical Staff: Appearance; Technical Know-how; Behaviour etc.)

- If No please provide details or let us know of anything additional you would like to provide as comments and / or suggestions.

<p>                  Signature of the Life to be insured                  (Proposer in case of Life insured being minor)</p> <hr/> <p>Name of the Life to be insured with date                  (Proposer (in case of Life insured being minor)</p>	<p align="center">                  Signature of Visiting/Attending Doctor</p> <p>Name of Visiting/Attending Doctor  <b>Dr. Vivekanand M. Nadkarni</b>                  M.B.B.S., D.T.M. &amp; H. (Lon.), FCGP, MIOSH                  MC Registration No. <u>MMC Reg. No 42322</u>                  Physician                  Health Care Clinic                  Varun Complex, Nimbalkar Chowk,                  Kothrud, Pune-411038</p>
--	---