



NABH PRE ACCREDITATION
ENTRY LEVEL HOSPITAL
PEH-2018-0537



**SURANA SETHIA HOSPITAL
AND RESEARCH CENTRE
CHARITABLE**

Chembur | Malad | Bhiwandi | Navi Mumbai

| | |
|---------------------------------|----------------------------------|
| Patient Name : MR. RAVI KANT . | IP / OP No : 1138289 |
| Ordered Loc : Hospital clinic | Gender : Male Age : 31 Y 0 M 1 D |
| Referred By : Dr.BANK OF BARODA | Vch No : 1399303 |
| Class : OPD | Received Dt : 25-Dec-2023 9:32 |
| Current Loc : | Reported On : 25-Dec-2023 11:37 |
| Accession No : 23022858 | Sample No : 23057000 |

COMPLETE HEAMOGRAM (C.B.C.)

| <u>TEST DESCRIPTION</u> | <u>OBSERVED VALUE</u> | <u>REFERENCE RANGE</u> | <u>UNITS</u> |
|----------------------------------|-----------------------|------------------------|---------------------|
| Haemoglobin | 12.80 | 11.50 - 16.00 | gm/dL |
| R.B.C. | 4.45 | 4.00 - 6.00 | Mill/C.mm. |
| P.C.V | 38.90 | 37.00 - 47.00 | % |
| M.C.V | 87.42 | 78.00 - 100.00 | fL |
| M.C.H. | 28.76 | 27.00 - 31.00 | pg |
| M.C.H.C. | 32.90 | 32.00 - 36.00 | % |
| RDW | 13.8 | 11.0 - 15.0 | % |
| Total W.B.C. Count | 4800 | 4000 - 11000 | /C.mm |
| <u>DIFFERENTIAL COUNT</u> | | | |
| Neutrophils | 50 | 40 - 75 | % |
| Eosinophils | 7 | 1 - 6 | % |
| Basophils | 0 | 0 - 1 | % |
| Lymphocytes | 40 | 20 - 45 | % |
| Monocytes | 3 | 1 - 10 | % |
| WBC MORPHOLOGY | Eosinophilia | | |
| RBC MORPHOLOGY | Normal | | |
| PLATELET COUNT | 179 | 150 - 450 | 10 ³ /ul |
| PLATELETS | Adequate | | |

** END OF REPORT **

Checked By

Authorized By Technician

Provisional Printed By : SSSL on 25/12/2023 11:37:21AM

Dr. Pragati Pote
MB, OPB,
(Path & Bact)

A Social Venture of
SURANA CHARITABLE TRUST

Regd. No. E 15635 With Charity Commissioner Mumbai
Income Exemption No. DIT (E) / MC / 80G / 524 / 2009 - 10. 12-A Registration No. TR/31324.
Sumannagar, Sion Trombay Road, Chembur, Mumbai - 400071 **Tel. : 022-3378 3378**
Email: info@suranasethiahospital.in Web : www.suranasethiahospital.com



NABH PRE ACCREDITATION
ENTRY LEVEL HOSPITAL
PEH-2018-0537



**SURANA SETHIA HOSPITAL
AND RESEARCH CENTRE
CHARITABLE**

Chembur | Malad | Bhiwandi | Navi Mumbai

Patient Name : MR. RAVI KANT .
Ordered Loc : Hospital clinic
Referred By : Dr. BANK OF BARODA
Class : OPD
Current Loc :
Accession No : 23022858

IP / OP No : 1138289
Gender : Male Age : 31 Y 0 M 1 D
Vch No : 1399303
Received Dt : 25-Dec-2023 9:32
Reported On : 25-Dec-2023 11:37
Sample No : 23056998

BLOOD GROUP & RH TYPE

TEST DESCRIPTION

OBSERVED VALUE

REFERENCE RANGE/UNITS

BLOOD GROUP & RH TYPE

ABO Group
Rh Factor

"A"
POSITIVE
** END OF REPORT **

Checked By

Authorized By Technician

Provisional

Printed By : SSSL on 25/12/2023 11:37:31AM

Pragati
Dr. Pragati Pote
MB, DPB,
(Path & Bact)

A Social Venture of

SURANA CHARITABLE TRUST

Regd. No. E 15635 With Charity Commissioner Mumbai

Income Exemption No. DIT (E) / MC / 80G / 524 / 2009 - 10. 12-A Registration No. TR/31324.

Sumannagar, Sion Trombay Road, Chembur, Mumbai - 400071 **Tel. : 022-3378 3378**

Email: info@suranasethiahospital.in Web : www.suranasethiahospital.com



NABH PRE ACCREDITATION
ENTRY LEVEL HOSPITAL
PEH-2018-0537



**SURANA SETHIA HOSPITAL
AND RESEARCH CENTRE
CHARITABLE**

Chembur | Malad | Bhiwandi | Navi Mumbai

| | |
|----------------------------------|----------------------------------|
| Patient Name : MR. . RAVI KANT , | IP / OP No : 1138289 |
| Ordered Loc : Hospital clinic | Gender : Male Age : 31 Y 0 M 1 D |
| Referred By : Dr.BANK OF BARODA | Vch No : 1399303 |
| Class : OPD | Received Dt : 25-Dec-2023 9:32 |
| Current Loc : | Reported On : 25-Dec-2023 11:38 |
| Accession No : 23022858 | Sample No : 23057002 |

RENAL FUNCTION TEST

| <u>TEST DESCRIPTION</u> | <u>OBSERVED VALUE</u> | <u>REFERENCE RANGE\UNITS</u> |
|---------------------------|-----------------------|------------------------------|
| BUN | 12.0 | 6.0 - 21.0 mg/dl |
| Uric Acid | 7.0 | 3.5 - 7.2 mg/dl |
| Sodium [Na+] | 142 | 135 - 155 mmol/L |
| Potassium [K+] | 4.2 | 3.6 - 5.5 mmol/L |
| Chloride [Cl-] | 101 | 96 - 108 mmol/L |
| Calcium | 8.9 | 8.4 - 10.2 mg/dl |
| Phosphorus | 3.5 | 2.5 - 4.5 mg/dl |
| Serum Alkaline Phosphates | 63.0 | 28.0 - 111.0 IU/L |
| Serum Proteins Total | 7.5 | 6.0 - 8.2 gm% |
| Serum Albumin | 4.1 | 3.0 - 5.0 gm% |
| Serum Globulin | 3.40 | 1.90 - 3.50 gm% |
| Albumin : Globulin Ratio | 1.21 | 0.90 - 2.00 gm% |
| Serum Creatinine | 1.0 | 0.5 - 1.5 mg/dl |

** END OF REPORT **

Checked By
Provisional

Authorized By Technician

Printed By : SSSL on 25/12/2023 11:38:45AM

Pragati
Dr. Pragati Pote
MB, DPB,
(Path & Bact)

A Social Venture of
SURANA CHARITABLE TRUST

Regd. No. E 15635 With Charity Commissioner Mumbai
Income Exemption No. DIT (E) / MC / 80G / 524 /2009 - 10. 12-A Registration No. TR/31324.
Sumannagar, Sion Trombay Road, Chembur, Mumbai - 400071 **Tel. : 022-3378 3378**
Email: info@suranasethiahospital.in Web : www.suranasethiahospital.com



NABH PRE ACCREDITATION
ENTRY LEVEL HOSPITAL
PEH-2018-0537



**SURANA SETHIA HOSPITAL
AND RESEARCH CENTRE
CHARITABLE**

Chembur | Malad | Bhiwandi | Navi Mumbai

| | |
|---------------------------------|----------------------------------|
| Patient Name : MR. RAVI KANT . | IP / OP No : 1138289 |
| Ordered Loc : Hospital clinic | Gender : Male Age : 31 Y 0 M 1 D |
| Referred By : Dr.BANK OF BARODA | Vch No : 1399303 |
| Class : OPD | Received Dt : 25-Dec-2023 9:32 |
| Current Loc : | Reported On : 25-Dec-2023 11:38 |
| Accession No : 23022858 | Sample No : 23057002 |

LIVER FUNCTION TEST

| TEST DESCRIPTION | OBSERVED VALUE | REFERENCE RANGE | UNITS |
|-----------------------------------|----------------|-----------------|-------|
| Total Bilirubin | 0.6 | 0.1 - 1.2 | mg/dl |
| Conjugated (Direct) Bilirubin | 0.2 | 0.0 - 0.3 | mg/dl |
| Unconjugated (Indirect) Bilirubin | 0.4 | 0.1 - 1.0 | mg/dL |
| SGOT | 20.0 | 15.0 - 46.0 | U/L |
| SGPT | 24.0 | 13.0 - 69.0 | U/L |
| Serum Alkaline Phosphates | 63.0 | 28.0 - 111.0 | IU/L |
| Serum Proteins Total | 7.5 | 6.0 - 8.2 | gm% |
| Serum Albumin | 4.1 | 3.0 - 5.0 | gm% |
| Serum Globulin | 3.40 | 1.90 - 3.50 | gm% |
| Albumin : Globulin Ratio | 1.21 | 0.90 - 2.00 | gm% |
| Serum Creatinine | 1.0 | 0.5 - 1.5 | mg/dl |
| G. G. T. P | 29.0 | 0.0 - 45.0 | IU/L |

** END OF REPORT **

Checked By

Provisional

Authorized By Technician

Printed By : SSSL on 25/12/2023 11:38:45AM

Dr. Pragati Pote
MB, DPB,
(Path & Bact)

A Social Venture of
SURANA CHARITABLE TRUST

Regd. No. E 15635 With Charity Commissioner Mumbai
Income Exemption No. DIT (E) / MC / 80G / 524 /2009 - 10. 12-A Registration No. TR/31324.
Sumannagar, Sion Trombay Road, Chembur, Mumbai - 400071 **Tel. : 022-3378 3378**
Email: info@suranasethiahospital.in Web. : www.suranasetiahospital.com

Page 2 of 2



NABH PRE ACCREDITATION
ENTRY LEVEL HOSPITAL
PEH-2018-0537



**SURANA SETHIA HOSPITAL
AND RESEARCH CENTRE
CHARITABLE**

Chembur | Malad | Bhiwandi | Navi Mumbai

Patient Name : MR. . RAVI KANT .
Ordered Loc : Hospital clinic
Referred By : Dr.BANK OF BARODA
Class : OPD
Current Loc :
Accession No : 23022858

IP / OP No : 1138289
Gender : Male Age : 31 Y 0 M 1 D
Vch No : 1399303
Received Dt : 25-Dec-2023 9:32
Reported On : 25-Dec-2023 11:38
Sample No : 23057002

LIPID PROFILE

| <u>TEST DESCRIPTION</u> | <u>OBSERVED VALUE</u> | <u>REFERENCE RANGE</u> | <u>UNITS</u> |
|-------------------------|-----------------------|------------------------|--------------|
| Total Cholesterol | 141 | 150 - 250 | mg% |
| Triglycerides | 99 | 35 - 160 | mg% |
| HDL Cholesterol | 40 | 30 - 70 | mg% |
| VLDL Cholesterol | 19.80 | 7.00 - 35.00 | mg% |
| LDL Cholesterol | 81.20 | 108.00 - 145.00 | mg% |
| LDL/HDL Ratio | 2.03 | 1.10 - 3.90 | |
| TC/HDL CHOL Ratio | 3.53 | 3.50 - 5.00 | |

** END OF REPORT **

Checked By *[Signature]*

Provisional

Authorized By Technician

Printed By : GSSL on 25/12/2023 11:38:45AM

[Signature]
Dr. Pragati Pote
MB, DPB,
(Path & Bact)

A Social Venture of
SURANA CHARITABLE TRUST

Regd. No. E 15635 With Charity Commissioner Mumbai
Income Exemption No. DIT (E) / MC / 80G / 524 / 2009 - 10, 12-A Registration No. TR/31324,
Sumannagar, Sion Trombay Road, Chembur, Mumbai - 400071 **Tel. : 022-3378 3378**
Email: info@suranasethiahospital.in Web : www.suranasethiahospital.com



NABH PRE ACCREDITATION
ENTRY LEVEL HOSPITAL
PEH-2018-0537



**SURANA SETHIA HOSPITAL
AND RESEARCH CENTRE
CHARITABLE**

Chembur | Malad | Bhiwandi | Navi Mumbai

Patient Name : MR. . RAVI KANT .
Ordered Loc : Hospital clinic
Referred By : Dr.BANK OF BARODA
Class : OPD
Current Loc :
Accession No : 23022858

IP / OP No : 1138289
Gender : Male Age : 31 Y 0 M 1 D
Vch No : 1399303
Received Dt : 25-Dec-2023 9:32
Reported On : 25-Dec-2023 11:38
Sample No : 23057002

BLOOD SUGAR F/PP

| <u>TEST DESCRIPTION</u> | <u>OBSERVED VALUE</u> | <u>REFERENCE RANGE\UNITS</u> |
|---------------------------|-----------------------|------------------------------|
| Blood Sugar Fasting (FBS) | 100 | 70 - 110 mg% |
| Urine Sugar (Fasting) | Absent | |
| Urine Ketone (Fasting) | Absent | |

** END OF REPORT **

Checked By 

Provisional

Authorized By Technician

Printed By : SSSL on 25/12/2023 11:38:42AM

Dr. Pragati Pote
MB, DPG,
(Path & Bact)

A Social Venture of
SURANA CHARITABLE TRUST

Regd. No. E 15635 With Charity Commissioner Mumbai
Income Exemption No. DIT (E) / MC / 80G / 524 /2009 - 10. 12-A Registration No. TR/31324.
Sumannagar, Sion Trombay Road, Chembur, Mumbai - 400071 **Tel. : 022-3378 3378**
Email: info@suranasethiahospital.in Web. : www.suranasethiahospital.com



NABH PRE ACCREDITATION
ENTRY LEVEL HOSPITAL
PEH-2018-0537



**SURANA SETHIA HOSPITAL
AND RESEARCH CENTRE
CHARITABLE**

Chembur | Malad | Bhiwandi | Navi Mumbai

| | |
|----------------------------------|----------------------------------|
| Patient Name : MR. . RAVI KANT . | IP / OP No : 1138289 |
| Ordered Loc : Hospital clinic | Gender : Male Age : 31 Y 0 M 1 D |
| Referred By : Dr.BANK OF BARODA | Vch No : 1399303 |
| Class : OPD | Received Dt : 25-Dec-2023 9:32 |
| Current Loc : | Reported On : 25-Dec-2023 11:38 |
| Accession No : 23022858 | Sample No : 23057001 |

BLOOD SUGAR F/PP

| <u>TEST DESCRIPTION</u> | <u>OBSERVED VALUE</u> | <u>REFERENCE RANGE\UNITS</u> |
|----------------------------------|-----------------------|------------------------------|
| Blood Sugar Post Prandial (PPBS) | 104 | 70 - 140 mg/dl |

** END OF REPORT **

Checked By

Provisional

Authorized By Technician

Printed By : SSSL on 25/12/2023 11:38:59AM

Dr. Pragati Pote
MB, DPB,
(Path & Bact)

A Social Venture of
SURANA CHARITABLE TRUST

Regd. No. E 15635 With Charity Commissioner Mumbai
Income Exemption No. DIT (E) / MC / 80G / 524 / 2009 - 10, 12-A Registration No. TR/31324.
Sumannagar, Sion Trombay Road, Chembur, Mumbai - 400071 **Tel. : 022-3378 3378**
Email: info@suranasethiahospital.in Web: www.suranasethiahospital.com



NABH PRE ACCREDITATION
ENTRY LEVEL HOSPITAL
PEH-2018-0537



**SURANA SETHIA HOSPITAL
AND RESEARCH CENTRE
CHARITABLE**

Chembur | Malad | Bhivandi | Navi Mumbai

| | |
|----------------------------------|----------------------------------|
| Patient Name : MR. . RAVI KANT . | IP / OP No : 1138289 |
| Ordered Loc : Hospital clinic | Gender : Male Age : 31 Y 0 M 1 D |
| Referred By : Dr.BANK OF BARODA | Vch No : 1399303 |
| Class : OPD | Received Dt : 25-Dec-2023 9:32 |
| Current Loc : | Reported On : 25-Dec-2023 11:39 |
| Accession No : 23022858 | Sample No : 23056997 |

ESR

| <u>TEST DESCRIPTION</u> | <u>OBSERVED VALUE</u> | <u>REFERENCE RANGE\UNITS</u> |
|--------------------------------------|-----------------------|------------------------------|
| ESR (Erythrocyte Sedimentation Rate) | 60 | 1 - 20 mm/hr |

** END OF REPORT **

Checked By
[Signature]

Authorized By Technician

Provisional Printed By SSSL on 25/12/2023 11:39:10AM

[Signature]
Dr. Pragati Pote
MB, OPB,
(Path & Bact)

A Social Venture of
SURANA CHARITABLE TRUST

Regd. No. E 15635 With Charity Commissioner Mumbai
Income Exemption No. DIT (E) / MC / B0G / 524 / 2009 - 10. 12-A Registration No. TR/31324
Sumannagar, Sion Trombay Road, Chembur, Mumbai - 400071 **Tel. : 022-3378 3378**
Email: info@suranasethiahospital.in Web : www.suranasethiahospital.com



NABH PRE ACCREDITATION
ENTRY LEVEL HOSPITAL
PEH-2018-0537



**SURANA SETHIA HOSPITAL
AND RESEARCH CENTRE
CHARITABLE**

Chembur | Malad | Bhiwandi | Navi Mumbai

| | |
|---------------------------------|----------------------------------|
| Patient Name : MR. RAVI KANT . | IP / OP No : 1138289 |
| Ordered Loc : Hospital clinic | Gender : Male Age : 31 Y 0 M 1 D |
| Referred By : Dr.BANK OF BARODA | Vch No : 1399303 |
| Class : OPD | Received Dt : 25-Dec-2023 9:32 |
| Current Loc : | Reported On : 25-Dec-2023 11:39 |
| Accession No : 23022858 | Sample No : 23058996 |

URINE ANALYSIS

| <u>TEST DESCRIPTION</u> | <u>OBSERVED VALUE</u> | <u>REFERENCE RANGE/UNITS</u> |
|---------------------------------------|-----------------------|------------------------------|
| <u>PHYSICAL EXAMINATION</u> | | |
| Quantity | 20 ml | |
| Colour | Pale yellow | |
| Appearance | Clear | |
| Deposit | Absent | |
| Reaction [PH] | Acidic | |
| Specific Gravity | 1.015 | |
| <u>CHEMICAL EXAMINATION</u> | | |
| Urine Albumin | Absent | |
| Sugar | Absent | |
| Ketone Bodies | Absent | |
| Occult Blood | Absent | |
| Bile Pigment | Absent | |
| Bile Salt | Absent | |
| <u>MICROSCOPIC EXAMINATION</u> | | |
| Red Blood Cells | Absent | 00-02 |
| Pus Cells | 1 - 2 | 00-02 / hpf |
| Epithelial Cells | 1 - 2 | 00-02 / hpf |
| Casts | Absent | |
| Crystals | Absent | |
| Spermatozoa | Absent | |
| Trichomonas Vaginalis | Absent | |
| Yeast Cells | Absent | |
| Amorphous Deposits | Absent | |
| Bacteria | Absent | |

** END OF REPORT **

Checked By
Provisional

Authorized By Technician

Printed By : SSSL on 25/12/2023 11:39:21AM

Dr. Pragati Pote
MB, DPB,
(Path & Bact)

A Social Venture of
SURANA CHARITABLE TRUST

Regd. No. E 15635 With Charity Commissioner Mumbai
Income Exemption No. DIT (E) / MC / 80G / 524 / 2009 - 10, 12-A Registration No. TR/31324
Sumannagar, Sion Trombay Road, Chembur, Mumbai - 400071 **Tel. : 022-3378 3378**
Email: info@suranasethiahospital.in Web. : www.suranasethiashospital.com



NABH PRE ACCREDITATION
ENTRY LEVEL HOSPITAL
PEH-2018-0537



**SURANA SETHIA HOSPITAL
AND RESEARCH CENTRE
CHARITABLE**

Chembur | Malad | Bhiwandi | Navi Mumbai

NAME : RAVI KANT (31Y/M)
REF. BY : BANK OF BARODA
TEST ASKED : T3-T4-USTSH

SAMPLE COLLECTED AT :
(4000711424), SURANA SETHIA HOSPITAL, SION - TROMBAY
ROAD, SUMAN NAGAR, CHEMBUR, MUMBAI, MAHARASHTRA
400071, 400071

| TEST NAME | TECHNOLOGY | VALUE | UNITS | Bio. Ref. Interval. |
|-----------------------------|------------|-------|--------|---------------------|
| TOTAL TRIIODOTHYRONINE (T3) | C.M.I.A | 82 | ng/dL | 59-159 |
| TOTAL THYROXINE (T4) | C.M.I.A | 6.73 | µg/dL | 4.87-11.72 |
| TSH - ULTRASENSITIVE | C.M.I.A | 1.556 | µIU/mL | 0.35-4.94 |

The Biological Reference Ranges is specific to the age group. Kindly correlate clinically.

Method :

T3 - Fully Automated Chemi Luminescent Microparticle Immunoassay
T4 - Fully Automated Chemi Luminescent Microparticle Immunoassay
USTSH - Fully Automated Chemi Luminescent Microparticle Immunoassay

Disclaimer :

Results should always be interpreted using the reference range provided by the laboratory that performed the test. Different laboratories do tests using different technologies, methods and using different reagents which may cause difference in reference ranges and hence it is recommended to interpret result with assay specific reference ranges provided in the reports. To diagnose and monitor therapy doses, it is recommended to get tested every time at the same Laboratory.

Sample Collected on (SCT) : 25 Dec 2023 08:20

Sample Received on (SRT) : 25 Dec 2023 13:55

Sample Reported on (SRT) : 25 Dec 2023 16:49

A Social Venture of

SURANA CHARITABLE TRUST

Regd. No. E 15635 With Charity Commissioner Mumbai

Income Exemption No. DIT (E) / MC / 80G / 524 / 2009 - 10: 12-A Registration No. TR/31324

Sumannagar, Sion Trombay Road, Chembur, Mumbai - 400071 **Tel. : 022-3378 3378**

Email: info@suranasethiahospital.in Web: www.suranasethiahospital.com

Dr. Shiras MQ (Path)

Dr. Sumantha Basak, OPB

Page: 1 of 1



NABH PRE ACCREDITATION
ENTRY LEVEL HOSPITAL
PEH-2018-0537



**SURANA SETHIA HOSPITAL
AND RESEARCH CENTRE
CHARITABLE**

Chembur | Malad | Bhiwandi | Navi Mumbai

NAME : RAVI KANT (31Y/M)
REF. BY : BANK OF BARODA
TEST ASKED : HbA1c

SAMPLE COLLECTED AT :
(4000711424), SURANA SETHIA HOSPITAL, SION -
TROMBAY ROAD, SUMAN NAGAR, CHEMBUR,
MUMBAI, MAHARASHTRA 400071, 400071

| TEST NAME | TECHNOLOGY | VALUE | UNITS |
|----------------|------------|-------|-------|
| HbA1c - (HPLC) | H.P.L.C | 5 | % |

Bio. Ref. Interval. :

Bio. Ref. Interval.: As per ADA Guidelines

Below 5.7% : Normal
5.7% - 6.4% : Prediabetic
>=6.5% : Diabetic

Guidance For Known Diabetics

Below 6.5% : Good Control
6.5% - 7% : Fair Control
7.0% - 8% : Unsatisfactory Control
>8% : Poor Control

Method : Fully Automated H.P.L.C method.

| AVERAGE BLOOD GLUCOSE (ABG) | CALCULATED | 97 | mg/dL |
|-----------------------------|------------|----|-------|
|-----------------------------|------------|----|-------|

Bio. Ref. Interval. :

90 - 120 mg/dl : Good Control
121 - 150 mg/dl : Fair Control
151 - 180 mg/dl : Unsatisfactory Control
> 180 mg/dl : Poor Control

Method : Derived from HbA1c values

Please correlate with clinical conditions.

-- End of report --

Sample Collected on (SCT) : 25 Dec 2023 08:20
Sample Received on (SRT) : 25 Dec 2023 13:58
Sample Reported on (SRT) : 25 Dec 2023 15:02

A Social Venture of

SURANA CHARITABLE TRUST

Regd. No. E-15635 With Charity Commissioner Mumbai

Incoming Exemption No. DIT (E) / MC / 80G / 524 / 2006 - 10. 12-A Registration No. TR/31324.

Sumannagar, Sion Trombay Road, Chembur, Mumbai - 400071 **Tel. : 022-3378 3378**

Email: info@suranasethiahospital.in Web : www.suranasethiahospital.com

Dr. Sumantra MD (Path)

Dr. Sumantra Ghoshal, MD

Page : 2 of 2



NABH PRE ACCREDITATION
ENTRY LEVEL HOSPITAL
PEH-2018-0537



**SURANA SETHIA HOSPITAL
AND RESEARCH CENTRE
CHARITABLE**

Chembur | Malad | Bhiwandi | Navi Mumbai

| | | | |
|--------|-----------------------|--------|--------------|
| NAME | : MR. RAVIKANT | SEX | : MALE |
| AGE | : 31 YRS | ID NO. | : 1138289 |
| REF BY | : C/O. BANK OF BARODA | DATE | : 25/12/2023 |

ULTRASONOGRAPHY OF ABDOMEN AND PELVIS

LIVER

Liver is normal in size, shape and contour. It shows homogeneous echotexture. No abnormal parenchymal mass lesion is seen. Intra hepatic biliary radicles and portal radicles are normal.

PORTAL VEIN AND C.B.D

Portal vein and C.B.D are normal in course and caliber.

GALL BLADDER

Gall bladder is physiologically distended. Wall thickness is normal. No evidence of calculus or sludge or pericholecystic collection.

SPLEEN

Spleen appears normal size, shape, contour and echogenicity. No abnormal parenchymal mass / lesion. Splenic vein is normal.

PANCREAS

Pancreas is normal in size, shape and position. It shows normal echogenicity. No focal mass lesion or calcification is seen. Pancreatic duct is not dilated

KIDNEYS

Both kidneys are normal in size, shape, position and contour. Parenchymal echogenicity is normal. Cortico-medullary difference is well maintained. No abnormal mass lesion is seen. No evidence of calculus and hydronephrosis in both kidneys.

Right kidney measures 10.4 x 4.7 cm.

Left kidney measures 10.3 x 4.4 cm.

Contd 2/..

A Social Venture of

SURANA CHARITABLE TRUST

Regd. No. E 15635 With Charity Commissioner Mumbai

Income Exemption No. DIT (E) / MC / 80G / 524 / 2009 - 10, 12-A Registration No. TR/31324.

Sumannagar, Sion Trombay Road, Chembur, Mumbai - 400071 **Tel. : 022-3378 3378**

Email: info@suranasethiahospital.in Web: www.suranasethiahospital.com



| | | | |
|---------------|------------------------------|---------------|---------------------|
| NAME | : MR. RAVIKANT | SEX | : MALE |
| AGE | : 31 YRS | ID NO. | : 1138289 |
| REF BY | : C/O. BANK OF BARODA | DATE | : 25/12/2023 |

:2:

AORTA AND RETROPERITONEUM

Visualized aorta and retroperitoneal vessels are normal in course and caliber. No evidence of significant lymphadenopathy or free fluid.

URINARY BLADDER

Urinary bladder is well distended. It shows smooth wall and mucosal thickening is normal. No obvious mass lesion or calculus is seen.

PROSTATE

Prostate is normal in size, shape, position and echogenicity. No focal mass lesion is seen. Prostatic capsule is intact.

IMPRESSION:

➤ **No significant abnormality is detected.**

DR. KETAN KALASKAR
M.D.
Consultant Radiologist
KKRG

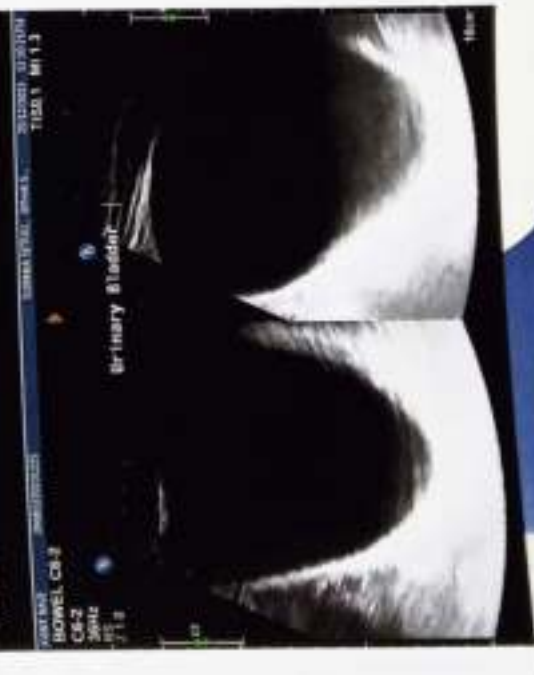



NABH PRE ACCREDITATION
ENTRY LEVEL HOSPITAL
PEH-2018-0537



**SURANA SETHIA HOSPITAL
AND RESEARCH CENTRE
CHARITABLE**

Chembur | Malad | Bhiwandi | Navi Mumbai

| | | | |
|--------|-----------------------|--------|--------------|
| NAME | : MR. RAVIKANT | SEX | : MALE |
| AGE | : 31 YRS | ID NO. | : 1138289 |
| REF BY | : C/O. BANK OF BARODA | DATE | : 25/12/2023 |

EXAMINATION: 2D ECHOCARDIOGRAPHY

Conclusion:

1. All chambers normal sized.
2. Good LV function with LVEF = 60 %
3. No regional wall motion abnormality.
4. All valves structurally & functionally normal.
5. IAS / IVS intact.
6. No clot / vegetation / effusion.

Doppler Study:

- No diastolic dysfunction
- No TR. No PH.
- No other valvular regurgitation.
- No signs of high LVEDP.

Impression:

- Normal study.

Dr. Dinesh Rajpal
MD, Physician
Reg. No.82808.

A Social Venture of

SURANA CHARITABLE TRUST

Regd. No. E 15635 With Charity Commissioner Mumbai

Income Exemption No. DIT (E) / MC / 80G / 524 / 2009 - 10, 12-A Registration No. TR/31324.

Sumannagar, Sion Trombay Road, Chembur, Mumbai - 400071 **Tel. : 022-3378 3378**

Email: info@suranasethiahospital.in Web : www.suranasethiahospital.com



NABH PRE ACCREDITATION
ENTRY LEVEL HOSPITAL
PEH-2018-0537



**SURANA SETHIA HOSPITAL
AND RESEARCH CENTRE
CHARITABLE**

Chembur | Malad | Bhiwandi | Navi Mumbai

Doppler Study:

- Diastolic dysfunction: Normal
- RVOT = Normal mm of Hg.
- LVOT = Normal mm of Hg.
- AR: NO MR: NO PR: NO TR: NO
- Peak / Mean across MV= Normal mm of Hg.
- Peak / mean across AV = 5 mm of Hg.
- MV PHT = Normal
- MVA by PHT = Normal square cm.
- AR PHT = Normal millisecond
- CWD across TV = Normal mm of Hg.
- PASP by TR jet = 32 mm of Hg.

Measurements:

| | Measurement | Unit |
|--------------------|-------------|------|
| Aorta | | |
| LA | 35 | mm |
| AO | 33 | mm |
| ACS | 22 | mm |
| Mitral Valve Study | | |
| Excursion D-E | | mm |
| EF slop | | mm/s |
| EPSS | 3 | mm |

| | Measurement | Unit |
|----------|-------------|------|
| LV study | | |
| IVsd | 12 | mm |
| LVIDd | 43 | mm |
| LVPWD | 13 | mm |
| IVSs | 16 | mm |
| LVIDs | 26 | mm |
| LVPWa | 20 | mm |
| EF % | 60 | % |
| % FS | | % |

A Social Venture of

SURANA CHARITABLE TRUST

Regd. No. E 15635 With Charity Commissioner Mumbai

Income Exemption No. DIT (E) / MC / 80G / 524 / 2009 - 10. 12-A Registration No. TR/31324.

Sumannagar, Sion Trombay Road, Chembur, Mumbai - 400071 **Tel. : 022-3378 3378**

Email: info@suranasethiahospital.in Web. : www.suranasethiahospital.com

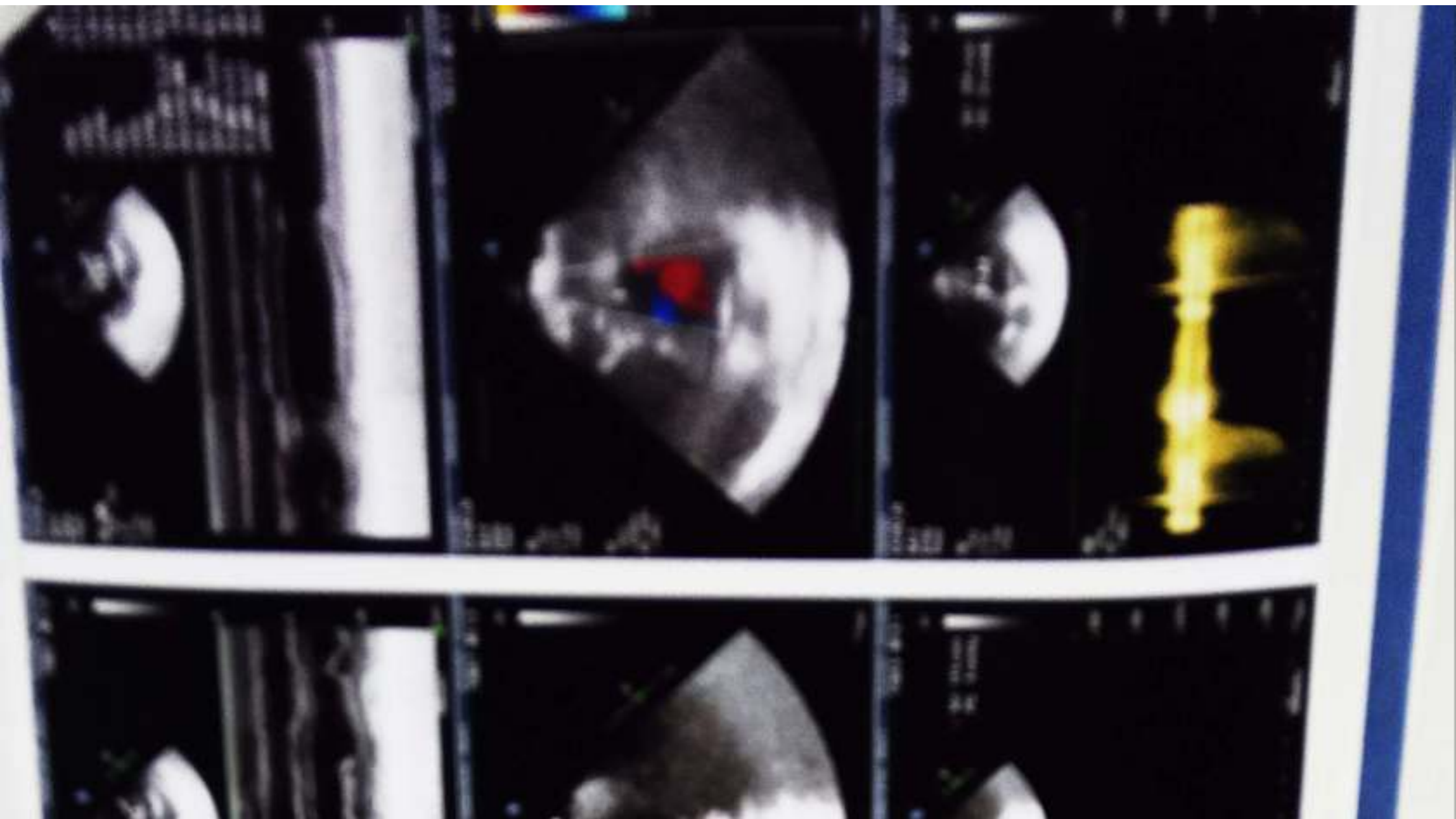

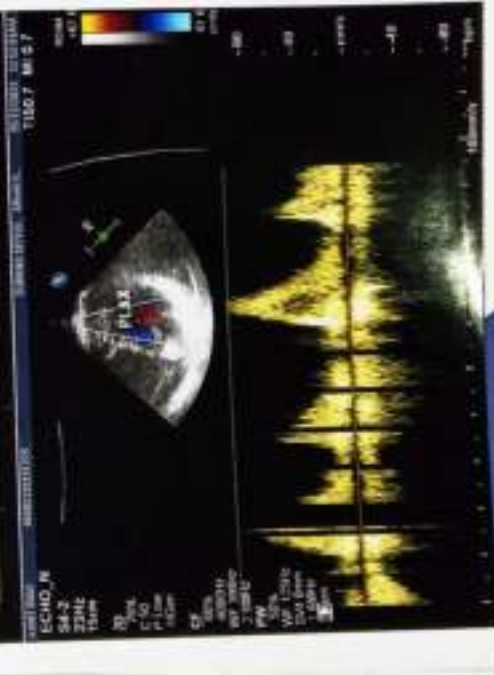



NABH PRE ACCREDITATION
ENTRY LEVEL HOSPITAL
PEH-2018-0537



**SURANA SETHIA HOSPITAL
AND RESEARCH CENTRE
CHARITABLE**

Chembur | Malad | Bhiwandi | Navi Mumbai

| | | | |
|--------|-----------------------|--------|--------------|
| NAME | : MR. RAVI KANT | SEX | : MALE |
| AGE | : 31 YRS | ID NO. | : 1138289 |
| REF BY | : C/O. BANK OF BARODA | DATE | : 25/12/2023 |

X-RAY CHEST PA VIEW

Protocol :

Computerised radiography of chest PA reveals:

Observation:

- Lung fields appear clear.
- Cardiac silhouette is within normal limits.
- Bilateral costophrenic angles are clear.
- Visualised bones are unremarkable.

Impression:

- **No significant abnormality detected.**

DR. KETAN KALASKAR
M.D.
Consultant Radiologist
KCRG

A Social Venture of

SURANA CHARITABLE TRUST

Regd. No. E 15635 With Charity Commissioner Mumbai

Income Exemption No. DtT (E) / MC / 80G / 524 / 2009 - 10. 12-A Registration No. TR/31324.

Sumannagar, Sion Trombay Road, Chembur, Mumbai - 400071 **Tel. : 022-3378 3378**

Email: info@suranasethiahospital.in Web. : www.suranasethiahospital.com

25.12.2023 ° 25.37
SURANA HOSSI
CHEMBUR
MUMBAI

58 bpm
- / - mmHg

MR. Ravi Kant

Age :-

BP :- 110/70 mmHg

P :- 60/min

Sinus bradycardia
Otherwise normal ECG

QRS : 96 ms
QT / QTcBaz : 406 / 396 ms
PR : 144 ms
P : 120 ms
RR / PP : 1026 / 1034 ms
P / QRS / T : 47 / 56 / 40 degrees

