

2020-1-1 12:07:32 ID:00001409  
 ID Card: NIKITA SINGH Gender: Female  
 Name: NIKITA SINGH Height(cm): 132  
 Age: 24 Weight(kg): 40  
 BP(mmHg): 100/60  
 HR: 95 bpm  
 P-R: 160 ms  
 Q-R-S: rS  
 QT/QTc: 380/380 ms  
 P/QRS/T AXES: 60/-25/60 deg  
 RV5/SV1: 1.2 mV  
 RV5+SV1: 2.4 mV

<< Conclusion >>  
 801 Sinus Rhythm  
 202 Mild Left Axis Deviation  
 132 Low Voltage (Chest Leads)  
 \*\* SUSPECTED ABNORMAL ECG \*\*

\*The result must be confirmed by doctor!  
 Report Confirmed by:



# FAMILY HOSPITAL

## & RESEARCH CENTER

### Department of Pathology

A-9-10, AWAS VIKAS, HANSPURAM HAMIRPUR ROAD, NAUBASTA, KANPUR

Mob.: 8874333333, 8756353634



Name Mr/Mrs/Km.

Nikita Singh 25/07/2024

Age:

24

Date:

25/07/24

Sex:

F

Ref By:

Dr.Family Hospital

Reg No:

HO 020543

## CBC

Investigation	Sub .Investigation	Observed Unit	Normal Value
HAEMOGLOBIN		10.9 gm%	12-18 gm%
RBC COUNT		4.52 Million/Cum	4.5-6.5
TLC		8500 /Cumm	4000-11000
DLC	Polymorphs	64 %	40-72 %
	Lymphocytes	20 %	20-44%
	Eosinophils	04 %	00-06 %
	Monocytes	02 %	01-07 %
	Basophils	00 %	00-01 %
PCV		35.1 %	37-47 %
MCV		78.0 fl	80-93 fl
MCH		24.0 pg	28-32 pg
MCHC		30.9 gm/dl	31-35 gm/dl
PLATELET COUNT		3.83 lakh/cu mm	1.5-4.0

Dr. D. Singh

MBBS. D.C.P.

**NOTE:** THIS REPORT IS TO HELP CLINICIAN FOR BETTER PATIENT MANAGMENT. THIS IS NOT FOR MEDICO LEGAL PURPOSE, DISCREPANCIES DUE TO TECHNICAL OR TYPING ERRORS SHOULD BE REPORTED WITHIN THREE DAYS FOR CORRECTION NO COMPENSATION LIABILITY STANDS.

24 HOURS FACILITY AVAILABLE



CGHS  
ECHS  
CAPF Approved

# FAMILY HOSPITAL

## & RESEARCH CENTER

### Department of Pathology

A-9-10, AWAS VIKAS, HANSPURAM HAMIRPUR ROAD, NAUBASTA, KANPUR

Mob.: 8874333333, 8756353634



Name Mr/Mrs/Km. Nikita Singh 25/07/2024 Age: 24  
Date: 25/07/24 Sex: F  
Ref By: Dr.Family Hospital Reg No: HO 020543

#### HAEMATOLOGY

Investigation	Sub .Investigation	Observed Unit	Normal Value
E.S.R	Wintrobe	9 mm in 1st Hr.	0-10 mm in 1st
Blood Group	ABO	B (+Ve)	
	Rh Factor	POSITIVE	

#### BIOCHEMISTRY

Investigation	Sub .Investigation	Observed Unit	Normal Value
True Blood Sugar(F)		94.0 mg/dl	65-110 mg/dl
Blood Sugar(PP)		128.0 mg/dl	<140
Serum Creatinine		1.01 mg/dl	M:0.6-1.2F:0.5
Blood Urea Nitrogen(B.U.N)		10.7 mg/dl	5-25 mg/dl
Serum Bilirubin(Total)		0.72 mg/dl	upto 1 mg/dl
S.G.P.T		37.2 IU/L	0-40 IU/L

*Dr. D. Singh*

**Dr. D. Singh**  
MBBS. D.C.P.

**NOTE:** THIS REPORT IS TO HELP CLINICIAN FOR BETTER PATIENT MANAGMENT. THIS IS NOT FOR MEDICO LEGALPURPOSE, DISCREPANCIES DUE TO TECHNICAL OR TYPING ERRORS SHOULD BE REPORTED WITHIN THREE DAYS FOR CORRECTION NO COMPENSATION LIABILITY STANDS.

24 HOURS FACILITY AVAILABLE



# FAMILY HOSPITAL

## & RESEARCH CENTER

### Department of Pathology

A-9-10, AWAS VIKAS, HANSPURAM HAMIRPUR ROAD, NAUBASTA, KANPUR

Mob.: 8874333333, 8756353634



Name Mr/Mrs/Km. Nikita Singh 25/07/2024 Age: 24  
 Date: 25/07/24 Sex: F  
 Ref By: Dr.Family Hospital Reg No: HO 020543

#### URINE ROUTINE

Investigation	Sub .Investigation	Observed Unit	Normal Value
Colour		P. YELLOW	Straw
Turbidity		--	Nil
Deposit		--	Nil
Reaction		5.0	ph 6.0-7.0
Specific Gravity		1030	
Protein		ABSENT	Nil
Sugar		ABSENT	Nil
Pus Cells		2-4 /hpf	1-2
Epithelial Cells		4-6 /hpf	2-3
Red Blood Cells		ABSENT /hpf	Nil
Casts		ABSENT	Nil
Crystals		ABSENT	Nil
Others		ABSENT	

**Dr. D. Singh**  
MBBS. D.C.P.

**NOTE:** THIS REPORT IS TO HELP CLINICIAN FOR BETTER PATIENT MANAGMENT. THIS IS NOT FOR MEDICO LEGAL PURPOSE, DISCREPANCIES DUE TO TECHNICAL OR TYPING ERRORS SHOULD BE REPORTED WITHIN THREE DAYS FOR CORRECTION NO COMPENSATION LIABILITY STANDS.

24 HOURS FACILITY AVAILABLE



# FAMILY HOSPITAL

## & RESEARCH CENTER



A-9-10, AWAS VIKAS, HANSPURAM HAMIRPUR ROAD, NAUBASTA, KANPUR  
Ph.: 0512-2626018, Mob.: 8874333333, 8756353634

Patient Name Nikita Age/Sex 24/Female Date 25/07/24

Clinical Examination/History :

Temp : 98.4 f

B.P. : 120/70 mmHg

Pulse Rate : 99 bpm

SPO<sub>2</sub> : 98%

Wt. : 52 kg

Rx

O/E.  
 Patient's General condition of Ms. Nikita looks fine.  
 No h/o any past chronic illness, No h/o any major surgery, Not a h/o any chronic illness, Arthritis, HTN.  
 C.N.s — Conscious, Oriented  
 R.S. — G.W. — 15/15  
 C.V.s — B/L clear, No added sound  
 Per abdomen — S<sub>1</sub> S<sub>2</sub> normal, Auscultation added sound, palpable, no soft, no mass  
 Eyes — B/L eyes no clo near or far sightedness

Impression :

Ms. Nikita is to join her job for

[Signature]  
Consultant

**R**

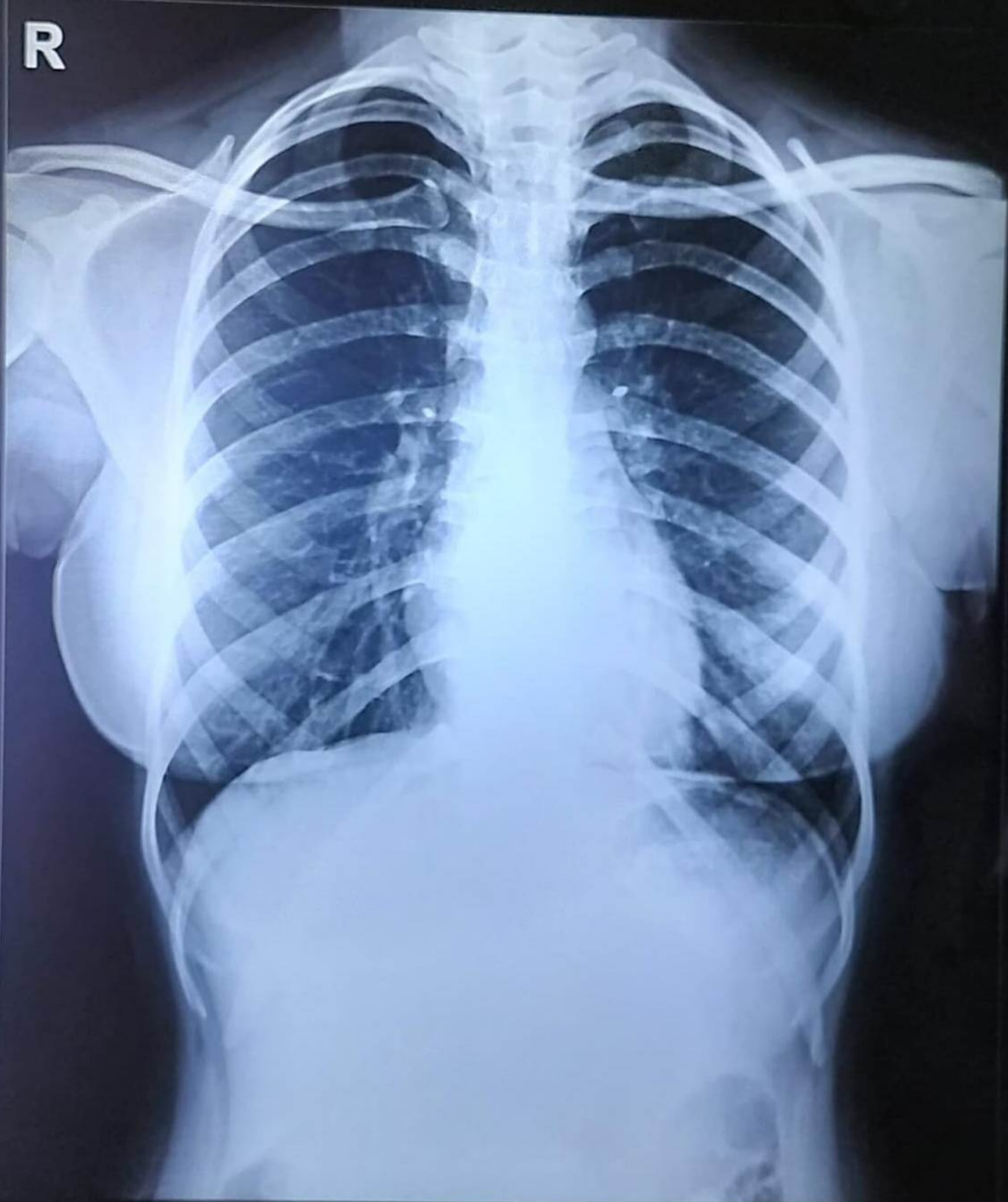

**NIKITA SINGH 24Y/F      F CHEST PA 25-07-2024 10:32 AM  
FAMILY HOSPITAL & RESEARCH CENTER, NAUBASTA, KANPUR**