

Issue Date : 24/01/2012



भारत सरकार

Government of India



Hardeep Singh

DOB : 15/01/2001

Male

Dr. Piyyush Goyal

Dr. PIYUSH GOYAL
MBBS, DMRD (Radiologist)
RMC No.-037041

~~85415~~ ~~76415~~ 0264

मेरा आधार, मेरी पहचान





P3 HEALTH SOLUTIONS LLP

📍 B-14, Vidhyadhar Nagar Enclave-II, Near Axis Bank
Central Spine, Vidhyadhar Nagar, Jaipur-302 023
☎ +91 141 4824885 ✉ p3healthsolutionsllp@gmail.com



General Physical Examination

Date of Examination: 03/07/2024

Name: HARDEEP SINGH Age: 32 DOB: 15/01/1991 Sex: Male

Referred By: TM FINANCIAL SERVICE LTD.

Photo ID: AADHAR CARD ID #: 00064

Ht: 163 (cm)

Wt: 56 (Kg)

Chest (Expiration): 91 (cm)

Abdomen Circumference: 78 (cm)

Blood Pressure: 90/80 mm Hg PR: 70/min RR: 18/min Temp: Afebrile

BMI 19.6

Eye Examination: R/E 7/6, N/CB
L/E 6/6, N/CB

Other: No

On examination he/she appears physically and mentally fit: Yes/No

Signature Of Examinee: [Signature]

Name of Examinee: HARDEEP SHARMA

Dr. PIYUSH GOYAL
MBBS, DMRD (Radiologist)
RMC No.-037041

Signature Medical Examiner: [Signature] Name Medical Examiner: DR. PIYUSH GOYAL



P3 HEALTH SOLUTIONS LLP

📍 B-14, Vidhyadhar Nagar Enclave-II, Near Axis Bank
Central Spine, Vidhyadhar Nagar, Jaipur-302 023

☎ +91 141 4824885 ✉ p3healthsolutionsllp@gmail.com



Patient ID 1224517 Patient Mob No.7611958529
NAME Mr. HARDEEP SINGH
Age / Sex Male 23 Yrs 5 Mon 18 Days
Ref. By JM FINANCIAL SERVICE LTD.
Lab/Hosp Mr.MEDIWHEEL

Registered On 03/07/2024 08:33:14
Collected On 03/07/2024 09:29:22
Authorized On 03/07/2024 17:00:27
Printed On 03/07/2024 17:00:34

HAEMOGARAM

Test Name	Value	Unit	Biological Ref Interval
JM FINANCIALS SERVICE LTD			
HAEMOGLOBIN (Hb)	14.8	g/dL	13.0 - 17.0
TOTAL LEUCOCYTE COUNT	5.30	/cumm	4.00 - 10.00
DIFFERENTIAL LEUCOCYTE COUNT			
NEUTROPHIL	55.5	%	40.0 - 80.0
LYMPHOCYTE	38.3	%	20.0 - 40.0
EOSINOPHIL	2.1	%	1.0 - 6.0
MONOCYTE	4.1	%	2.0 - 10.0
BASOPHIL	0.0	%	0.0 - 2.0
TOTAL RED BLOOD CELL COUNT (RBC)	4.75	$\times 10^6/uL$	4.50 - 5.50
HEMATOCRIT (HCT)	44.20	%	40.00 - 50.00
MEAN CORP VOLUME (MCV)	93.0	fL	83.0 - 101.0
MEAN CORP HB (MCH)	31.2	pg	27.0 - 32.0
MEAN CORP HB CONC (MCHC)	33.5	g/dL	31.5 - 34.5
PLATELET COUNT	321	$\times 10^3/uL$	150 - 410
RDW-CV	13.5	%	11.6 - 14.0

Technologist

Page No. 1 of 3

DR.TANU RUNGTA

MD (Pathology)
RMC No. 17226



P3 HEALTH SOLUTIONS LLP

📍 B-14, Vidhyadhar Nagar Enclave-II, Near Axis Bank
Central Spine, Vidhyadhar Nagar, Jaipur-302 023

📞 +91 141 4824885 ✉️ p3healthsolutionsllp@gmail.com



Patient ID 1224517 Patient Mob No.7611958529

Registered On 03/07/2024 08:33:14

NAME Mr. HARDEEP SINGH

Collected On 03/07/2024 09:29:22

Age / Sex Male 23 Yrs 5 Mon 18 Days

Authorized On 03/07/2024 17:00:27

Ref. By JM FINANCIAL SERVICE LTD.

Printed On 03/07/2024 17:00:34

Lab/Hosp Mr.MEDIWHEEL

HAEMATOLOGY

Test Name	Value	Unit	Biological Ref Interval
-----------	-------	------	-------------------------

Erythrocyte Sedimentation Rate (ESR)

Method:- Westergreen

11

mm in 1st hr

00 - 15

The erythrocyte sedimentation rate (ESR or sed rate) is a relatively simple, inexpensive, non-specific test that has been used for many years to help detect inflammation associated with conditions such as infections, cancers, and autoimmune diseases. ESR is said to be a non-specific test because an elevated result often indicates the presence of inflammation but does not tell the health practitioner exactly where the inflammation is in the body or what is causing it. An ESR can be affected by other conditions besides inflammation. For this reason, the ESR is typically used in conjunction with other tests, such as C-reactive protein. ESR is used to help diagnose certain specific inflammatory diseases, including temporal arteritis, systemic vasculitis and polymyalgia rheumatica. (For more on these, read the article on Vasculitis.) A significantly elevated ESR is one of the main test results used to support the diagnosis. This test may also be used to monitor disease activity and response to therapy in both of the above diseases as well as

Technologist

Page No. 2 of 5

DR. TANU RUNGTA

MD (Pathology)

RMC No. 17226



P3 HEALTH SOLUTIONS LLP

📍 B-14, Vidhyadhar Nagar Enclave-II, Near Axis Bank
Central Spine, Vidhyadhar Nagar, Jaipur-302 023
☎ +91 141 4824885 ✉ p3healthsolutionsllp@gmail.com



Patient ID 1224517 Patient Mob No.7611958529
NAME Mr. HARDEEP SINGH
Age / Sex Male 23 Yrs 5 Mon 18 Days
Ref. By JM FINANCIAL SERVICE LTD.
Lab/Hosp Mr.MEDIWHEEL

Registered On 03/07/2024 08:33:14
Printed On 03/07/2024 17:00:34

(CBC): Methodology: TLC,DLC Fluorescent Flow cytometry, HB SLS method,TRBC,PCV,PLT Hydrodynamically focused Impedance. and MCH,MCV,MCHC,MENTZER INDEX are calculated. InstrumentName: Sysmex 6 part fully automatic analyzer XN-L,Japan





P3 HEALTH SOLUTIONS LLP

📍 B-14, Vidhyadhar Nagar Enclave-II, Near Axis Bank
Central Spine, Vidhyadhar Nagar, Jaipur-302 023

📞 +91 141 4824885 ✉ p3healthsolutionsllp@gmail.com



Patient ID 1224517	Patient Mob No.7611958529	Registered On	03/07/2024 08:33:14
NAME Mr. HARDEEP SINGH		Collected On	03/07/2024 09:29:22
Age / Sex	Male 23 Yrs 5 Mon 18 Days	Authorized On	03/07/2024 17:00:27
Ref. By	JM FINANCIAL SERVICE LTD.	Printed On	03/07/2024 17:00:34
Lab/Hosp	Mr.MEDIWHEEL		

Test Name	Value	Unit	Biological Ref Interval
FASTING BLOOD SUGAR (Plasma) Method - GLUCOSE OXIDASE/PEROXIDASE	78.6	mg/dl	70.0 - 115.0
Impaired glucose tolerance (IGT)		111 - 125 mg/dL	
Diabetes Mellitus (DM)		> 126 mg/dL	

Instrument Name: HORIBA CA60 Interpretation: Elevated glucose levels (hyperglycemia) may occur with diabetes, pancreatic neoplasm, hyperthyroidism and adrenal cortical hyper-function as well as other disorders. Decreased glucose levels (hypoglycemia) may result from excessive insulin therapy or various liver diseases.

BLOOD SUGAR PP (Plasma) Method - GLUCOSE OXIDASE/PEROXIDASE	85.2	mg/dl	70.0 - 140.0
--	------	-------	--------------

Instrument Name: HORIBA Interpretation: Elevated glucose levels (hyperglycemia) may occur with diabetes, pancreatic neoplasm, hyperthyroidism and adrenal cortical hyper-function as well as other disorders. Decreased glucose levels (hypoglycemia) may result from excessive insulin therapy or various liver diseases.

BLOOD UREA NITROGEN (BUN)	16.5	mg/dl	0.0 - 23.0
SERUM CREATININE Method - JAFFE	0.88	mg/dl	Males : 0.6-1.50 mg/dl Females : 0.6 -1.40 mg/dl
SERUM BILIRUBIN (TOTAL) Method - DIAZOTIZED SULFANILIC	0.56	mg/dL	Infants : 0.2-8.0 mg/dL Adult - Up to - 1.2 mg/dL
SGPT Method - IFCC	0.1	U/L	0.0 - 40.0

Technologist
Page No. 4 of 5

DR. TANU RUNGTA
MD (Pathology)
RMC No. 17226



P3 HEALTH SOLUTIONS LLP

📍 B-14, Vidhyadhar Nagar Enclave-II, Near Axis Bank
Central Spine, Vidhyadhar Nagar, Jaipur-302 023

☎ +91 141 4824885 ✉ p3healthsolutionsllp@gmail.com



Patient ID 1224517 Patient Mob No.7611958529
NAME Mr. HARDEEP SINGH
Age / Sex Male 23 Yrs 5 Mon 18 Days
Ref. By JM FINANCIAL SERVICE LTD.
Lab/Hosp Mr.MEDIWHEEL

Registered On 03/07/2024 08:33:14
Collected On 03/07/2024 09:29:22
Authorized On 03/07/2024 17:00:27
Printed On 03/07/2024 17:00:34

Test Name	Value	Unit	Biological Ref Interval
-----------	-------	------	-------------------------

TEST

BLOOD GROUP ABO

"B" NEGATIVE

*** End of Report ***

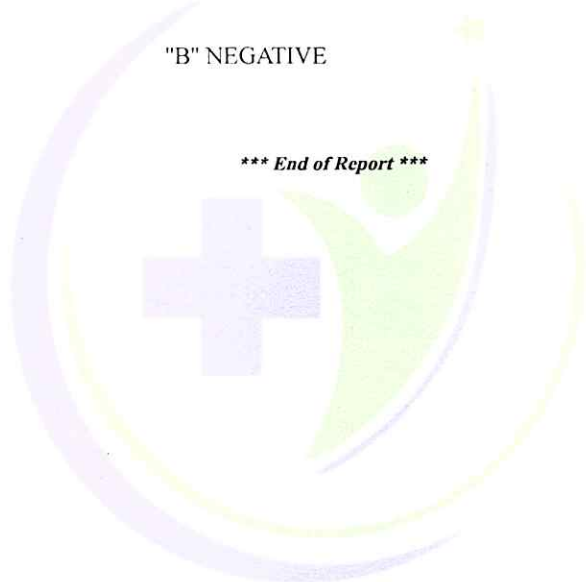

Technologist
Page No. 5 of 5

DR.TANU RUNGTA
MD (Pathology)
RMC No. 17226



P3 HEALTH SOLUTIONS LLP

📍 B-14, Vidhyadhar Nagar Enclave-II, Near Axis Bank
Central Spine, Vidhyadhar Nagar, Jaipur-302 023

☎ +91 141 4824885 ✉ p3healthsolutionsllp@gmail.com



Patient ID 1224517 Patient Mob No.7611958529
NAME Mr. HARDEEP SINGH
Age / Sex Male 23 Yrs 5 Mon 18 Days
Ref. By JM FINANCIAL SERVICE LTD.
Lab/Hosp Mr.MEDIWHEEL

Registered On 03/07/2024 08:33:14
Collected On 03/07/2024 17:08:12
Authorized On 03/07/2024 17:09:37
Printed On 03/07/2024 17:16:03

Test Name	Value	Unit	Biological Ref Interval
-----------	-------	------	-------------------------

JM FINANCIALS SERVICE LTD

Urine Routine

PHYSICAL EXAMINATION

COLOUR	PALE YELLOW	PALE YELLOW
APPEARANCE	Slightly Hazy	Clear

CHEMICAL EXAMINATION

REACTION(PH)	6.0	5.0 - 7.5
SPECIFIC GRAVITY	1.020	1.010 - 1.030
PROTEIN	NIL	NIL
SUGAR	NIL	NIL
BILIRUBIN	NEGATIVE	NEGATIVE
UROBILINOGEN	NORMAL	NORMAL
KETONES	NEGATIVE	NEGATIVE
NITRITE	NEGATIVE	NEGATIVE

MICROSCOPY EXAMINATION

RBC/HPF	NIL	/HPF	NIL
WBC/HPF	2-3	/HPF	2-3
EPITHELIAL CELLS	0-1	/HPF	2-3
CRYSTALS/HPF	ABSENT		ABSENT
CAST/HPF	ABSENT		ABSENT
AMORPHOUS SEDIMENT	ABSENT		ABSENT
BACTERIAL FLORA	ABSENT		ABSENT
YEAST CELL	ABSENT		ABSENT
OTHER	ABSENT		ABSENT

*** End of Report ***

Technologist
Page No. 1 of 1

DR.TANU RUNGTA
MD (Pathology)
RMC No. 17226



P3 HEALTH SOLUTIONS LLP

📍 B-14, Vidhyadhar Nagar Enclave-II, Near Axis Bank
Central Spine, Vidhyadhar Nagar, Jaipur-302 023

☎ +91 141 4824885 ✉ p3healthsolutionsllp@gmail.com



NAME:	MR. HARDEEP SINGH	AGE	23 YRS/M
REF.BY	JM FINANCIAL SERVICE LTD.	DATE	03/07/2024

CHEST X RAY (PA VIEW)

Bilateral lung fields appear clear.

Bilateral costo-phrenic angles appear clear.

Cardiothoracic ratio is normal.

Thoracic soft tissue and skeletal system appear unremarkable.

Soft tissue shadows appear normal.

IMPRESSION: No significant abnormality is detected

DR. ROHAN GAUR
M.B.B.S, M.D (Radiodiagnosis)
RMC no. 17887

Tem (P) Ltd
 #P3 HEALTH SOLUTIONS LLP B-14, Vidhyadhar nahar , Jaipur
 128541925462212/Mr Hardeep Singh 23Yrs/Male Kgs/ Cms BP: ___/___ mmHg
 Ref.: JM FINANCIAL LTD. Test Date: 03-Jul-2024(10:08:03) Notch: 50Hz 0.05Hz - 35Hz 10mm/mV 25mm/Sec

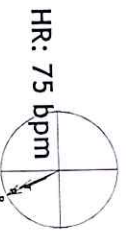

PR Interval: 124 ms
 QRS Duration: 116 ms
 QT/QTc: 383/429ms
 P-QRS-T Axis: 67 - 65 - 62 (Deg)

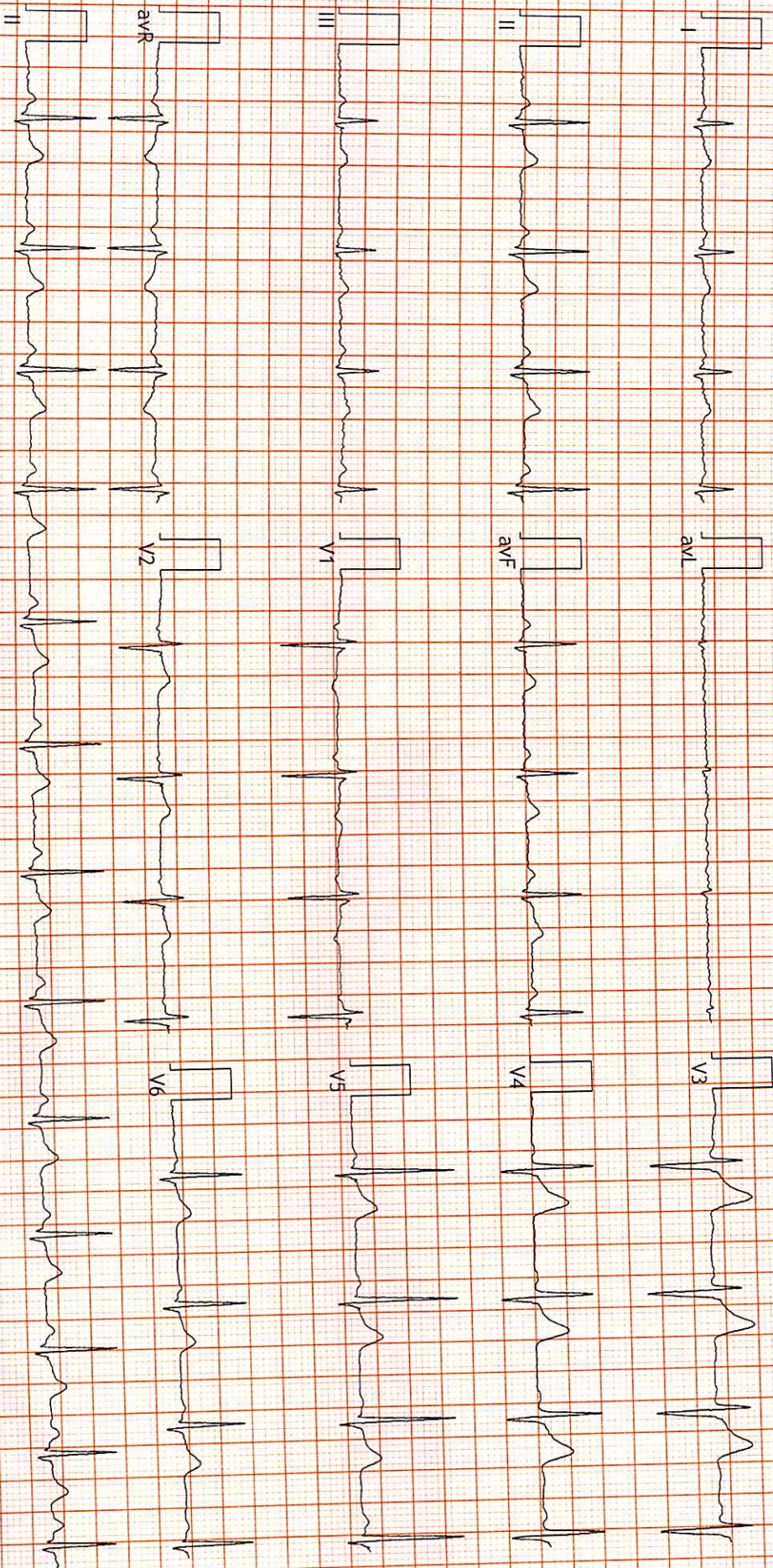

FINDINGS: Normal Variant with Non-specific IVCD
 Vent Rate : 75 bpm; PR Interval : 124 ms; QRS Duration: 116 ms; QT/QTc Int : 383/429 ms
 P-QRS-T axis: 67 • 65 • 62 • (Deg)
 Comments :

[Handwritten signature]

ITMNL

[Handwritten signature]

Dr. Kumar Mohanka
 RMC No.: 35703
 MBBS, D.P. CARDIO (ESCORTS)
 DDE, NARENDRA POKHRIKA



 **GPS Map Camera**

Jaipur, Rajasthan, India
B-14 Vidhyadhar Enclave -2, near axis Bank, Sector 2, Central Spine, Vidyadhar
Nagar, Jaipur, Rajasthan 302023, India
Lat 26.964294°
Long 75.782671°
03/07/24 09:58 AM GMT +05:30



Google

R

4517 HARDEEP SINGH 23Y REF BY. JM FINANCIAL SERVICE LTD M
03 JUL 2024
MAXCARE DIAGNOSTIC (ASSOCIATES OF P3 HEALTH SOLUTIONS LLP)

