

MER- MEDICAL EXAMINATION REPORT

Date of Examination	03-08-2024		
NAME	SHwadeep Mishra.		
AGE	28	Gender	male
HEIGHT(cm)	171 cm	WEIGHT (kg)	71 kg
B.P.	120/70		
ECG	normal		
X Ray	normal		
Vision Checkup	-		
Present Ailments	-		
Details of Past ailments (If Any)	-		
Comments / Advice : She /He is Physically Fit	fit		

Panel Medical Examiner
 Trivani Diagnostic & Research Centre
 Agrawal Plaza, B-7, H.I.G. Main Road,
 INDORE

Signature with Stamp of Medical Examiner
 Dr. Mukesh Dubey
 (MBBS DCP)
 Registration No.-10632

TRIVENI DIAGNOSTIC AND RESEARCH CENTER INDORE

967 / MR SHWADEEP MISHR / 28 Yrs / M / Non Smoker

Heart Rate : 81 bpm / Tested On : 03-Aug-24 09:44:42 / HF 0.05 Hz - LF 20 Hz / Notch 50 Hz / Sn 1.00 Cm/mV / Sw 25 mm/s

ECG

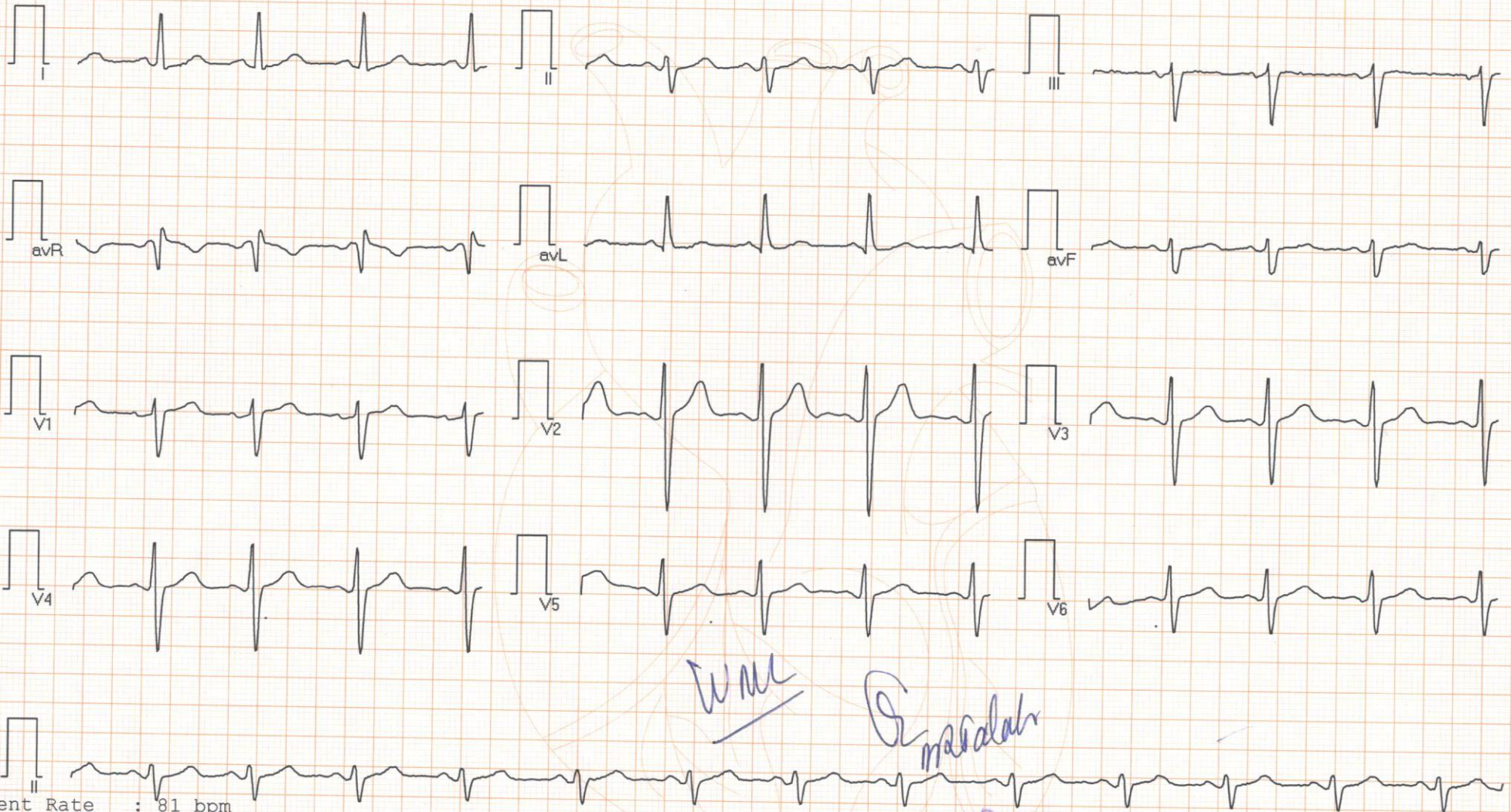

Vent Rate : 81 bpm
PR Interval : 140 ms
QRS Duration: 90 ms
QT/QTc Int : 386/423 ms
P-QRS-T axis: 22.00° -32.00° 38.00°

Panel Medical Examiner
Triveni Diagnostic & Research Centre
Agrawal Plaza, B-7, H.I.G. Main Road,
Indore

Reported By:

डॉ. मनोज भटनागर
नेत्र रोग विशेषज्ञ एवं सर्जन एम.एस.



G. Kovem

Reg. No. 5453

Rx

Shwadeep Mishra

28 yr

विशेषज्ञ

- इन्ट्राऑक्यूलर लेंस इम्प्लांट
- फेको विधि द्वारा बगैर टांके का मोतियाबिंद ऑपरेशन
- कॉन्टैक्ट लेंस विशेषज्ञ
- लेसिक लेजर (चशमा उतारने की विधि)

दिनांक 2-8-24

Vision $\left\{ \begin{array}{l} 6/6 \\ 6/6 \end{array} \right.$

Near vision ~~normal~~ 25/6

Colour Vision Normal

Ext Exam' NAD

Fundus  Cupping +
Red NAD

समय : दोप 12 से 2 एवं शाम 6 से 9 एवं रविवार एपॉईमेन्ट द्वारा

क्लिनिक : ई-4, एच,आई.जी. कॉलोनी, एच,आई.जी. मेन रोड (क्रिश्चियन ऐमिनेन्ट स्कूल एवं एल.आई.जी चौराहे के बीच), इन्दौर (म.प्र.)

मो. : 94250-73027



Triveni Diagnostic Centre

Reg. No. : 93423

Patient Name : Mr. SHWADEEP MISHR

Age / Sex : 28 YEARS / MALE

Ref. By : Dr. ARCOFEMI HEALTHCARE LIMITED

Visit ID : ~~0000098030~~

Order Date : 03/08/24 12:08PM

Report Date : 03/08/24 08:20PM

X-RAY X-RAY CHEST PA

Trachea is central.

Bony rib cage and soft tissue wall of the thorax are normal.

Cardiac size is within normal limits.

Both lungs fields are clear.No pulmonary parenchymal lesion is seen.

Costo-phrenic angles are clear.

Kindly correlate.

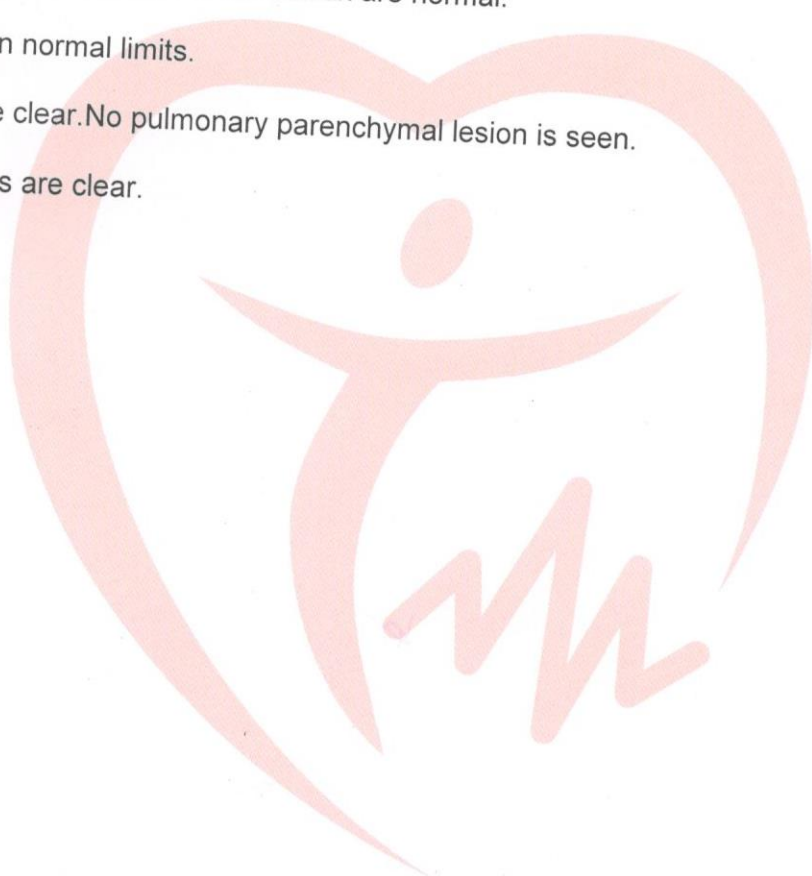

DR. MUKESH DUBEY

DR. VIJAY BHURIYA

DR. AMIT SHANKHWAR

DR. P.S.TRIPATHI

DR. SANJAY YADAV

(MBBS, DCP)

MBBS DMRD

M.D. RADIO DIAGNOSIS

M.D.(RADIO DIAGNOSIS)

CONSULTANT MICROBIOLOGIST

Address : Agraha PT. Bais, Bep, Chit. S. Mah Road, Indore Ph. : 0731-4289992-3
Website : www.trivenidiagnostic.com email : trivenidiagnostic@yahoo.co.in



Triveni Diagnostic Centre

Reg No. : 93423 VISITID : 000098030
PATIENT NAME : Mr. SHWADEEP MISHR SPEC. NO : 1905425988
AGE/SEX : 28 YEARS/MALE SAMP. DATE : 03/08/2024 12:39:00
REF. BY : Dr. ARCOFEMI HEALTHCARE LIMITED RESULT DATE : 03/08/2024 13:22:56

HEMATOLOGY

CBC (COMPLETE BLOOD COUNT)

NAME OF TEST	RESULT VALUE	REFERENCE RANGE	UNIT
HAEMOGLOBIN	14.8	13.5 - 18	gm/dl
TOTAL RBC COUNT	4.47	4 - 6.5	mill/cummm
HAEMATOCRIT (PCV)	43.3	41.5 - 50.4	%
MEAN CORPUS VOL(MCV)	96.87	80 - 96	f l
MEAN CORPUS HB (MCH)	33.11	27.5 - 33.2	picograms
MEAN CORPUS HB CONC (MCHC)	34.18	33.4 - 35.5	%
RDW	12.6	11.5 - 15.5	%
PDW	14.5	-	f l
MPV	7.2	-	f l
PCT	0.22	-	%
P-LCR	15.9	-	%
TOTAL WBC	9500	4000 - 11000	/cumm
PLATELET COUNT	3.06	1.5 - 4.0	Lacs/cumm
DIFFERENTIAL COUNT			
NEUTROPHILS	70	40 - 70	%
LYMPHOCYTES	25	20 - 40	%
MONOCYTES	02	1 - 8	%
EOSINOPHILS	03	0 - 6	%
BASOPHILS	00	0 - 1	%
ABSOLUTE NEUTROPHILS	6.27	2 - 7	X1000/cumm
ABSOLUTE LYMPHOCYTES	2.44	1 - 3	X1000/cumm
ABSOLUTE MONOCYTE	0.57	0.2 - 1	X1000/cumm
ABSOLUTE EOSINOPHIL	0.24	0.02 - 0.5	X1000/cumm
ABSOLUTE BASOPHIL	0.00	0.02 - 0.1	X1000/cumm
ESR	10	0 - 20	mm at end of 1
MP (MALARIA PARASITE)	.	-	

METHOD:- By five part automated analyzer (sysmex XS1000 i) Japan

DR. MUKESH DUBEY
(MBBS, DCP) (DIRECTOR)

DR. VIJAY BHURIYA
MBBS DMRD

DR. YOGESH PAWDE
M. D. (CONS. PATHOLOGIST)

DR. P.S. TRIPATHI
M.D. (RADIO DIAGNOSIS)

DR. SANJAY YADAV
CON. MICROBIOLOGIST

Report Checked By:

Address : Agrawal Plaza, B-7, HIG Main Road, Indore Ph. : 0731-4289992-3
Website : www.trivenidiagnostic.com email : trivenidiagnostic@yahoo.co.in

Page 1 of 1



Triveni Diagnostic Centre

Reg No. : 93423
PATIENT NAME : Mr. SHWADEEP MISHR
AGE/SEX : 28 YEARS/MALE
REF. BY : Dr. ARCOFEMI HEALTHCARE LIMITED
VISITID : 0000098030
SPEC. NO : 1905425984
SAMP. DATE : 03/08/2024 12:39:00
RESULT DATE : 03/08/2024 13:21:14

DEPARTMENT OF PATHOLOGY

NAME OF TEST	RESULT VALUE	REFERENCE RANGE	UNIT
BUN (BLOOD UREA NITROGEN)			
BUN (BLOOD UREA NITROGEN)	12.4	6 - 20	mg / dl
RESULT REMARKS :			
CREATININE			
CREATININE	0.90	0.7 - 1.4	mg / dl
RESULT REMARKS :	Test done by -"Roche COBAS- ENTEGRA 400 PLUS "fully bichemistry analyser .		
FBS			
FBS	105	70 - 110	mg / dl
RESULT REMARKS :	Test done by -"Roche COBAS- ENTEGRA 400 PLUS "fully bichemistry analyser .		
PPBS			
PPBS (POST PRANDIAL BLOOD SUGAR)	136	70 - 140	mg / dl
RESULT REMARKS :	Test done by -"Roche COBAS- ENTEGRA 400 PLUS "fully bichemistry analyser .		
SGPT(ALT)			
SGPT(ALT)	24	0 - 40	U / L
RESULT REMARKS :	Test done by -"Roche COBAS- ENTEGRA 400 PLUS "fully bichemistry analyser . method: Alanine Aminotranferase(ALT) On COBAS INTEGRA System		

DR. MUKESH DUBEY
(MBBS. DCP) (DIRECTOR)

DR. VIJAY BHURIYA
MBBS DMRD

DR. YOGESH PAWDE
M. D. (CONS. PATHOLOGIST)

DR. P.S. TRIPATHI
M.D.(RADIO DIAGNOSIS)

DR. SANJAY YADAV
CON. MICROBIOLOGIST

Report Checked By :

Page 1 of 1



Triveni Diagnostic Centre

Reg No. : 93423 VISITID : 0000098030
PATIENT NAME : Mr. SHWADEEP MISHR SPEC. NO : 1905425985
AGE/SEX : 28 YEARS/MALE SAMP. DATE : 03/08/2024 12:39:00
REF. BY : Dr. ARCOFEMI HEALTHCARE LIMITED RESULT DATE : 03/08/2024 13:22:11

DEPARTMENT OF PATHOLOGY

NAME OF TEST	RESULT VALUE	REFERENCE RANGE	UNIT
BILIRUBIN EXAMINATION			
TOTAL BILIRUBIN	0.52	0.2 - 1.3	mg/dL
DIRECT BILIRUBIN	0.31	0.2 - 0.65	mg / dl
INDIRECT BILIRUBIN	0.21	0.2 - 0.8	mg / dl

RESULT REMARKS : Test done by -"Roche COBAS- ENTEGRA 400 PLUS "fully bichemistry analyser .

BLOOD GROUP

BLOOD GROUP "O"
RH FACTOR Positive

RESULT REMARKS :

DR. MUKESH DUBEY
(MBBS, DCP) (DIRECTOR)

DR. VIJAY BHURIYA
MBBS DMRD

DR. YOGESH PAWDE
M. D. (CONS. PATHOLOGIST)

DR. P.S. TRIPATHI
M.D.(RADIO DIAGNOSIS)

DR. SANJAY YADAV
CON. MICROBIOLOGIST

Report Checked By :

Page 1 of 1



Triveni Diagnostic Centre

Reg No. : 93423
 PATIENT NAME : Mr. SHWADEEP MISHR
 AGE/SEX : 28 YEARS/MALE
 REF. BY : Dr. ARCOFEMI HEALTHCARE LIMITED
 VISITID : 0000098030
 SPEC. NO : 1905425987
 SAMP. DATE : 03/08/2024 12:39:00
 RESULT DATE : 03/08/2024 13:22:35

CLINICAL-PATHOLOGY

URINE EXAMINATION

NAME OF TEST

PHYSICAL EXAMINATION

NAME OF TEST	RESULT VALUE	REFERENCE RANGE	UNIT
QUANTITY	30	-	
COLOUR	Pale Yellow	-	ml
APPEARANCE	Clear	-	
REACTION	Acidic	-	
Specific Gravity	1.010	-	

CHEMICAL EXAMINATION

ALBUMIN	Nil	-	
URINE SUGAR	Nil	-	
Ketone Bodies	Nil	-	
BLOOD	Nil	-	
Bile Pigment	Nil	-	
Bile Salts	Nil	-	
	Nil	-	

MICROSCOPIC EXAMINATION

Pus Cells			
Epithelial Cells	2-3 /hpf	2 - 5	
RBCs	1-2 /hpf	5 - 10	/hpf
Casts	Nil	-	
Crystals	Nil	-	
Spermatozoa	Nil	-	/hpf
Bacteria	Nil	-	
Others	Nil	-	

DR. MUKESH DUBEY
 MBBS, DCP (DIRECTOR)

Report Checked By:

DR. VIJAY BHURIYA
 MBBS DMRD

DR. YOGESH PAWDE
 M. D. (CONS. PATHOLOGIST)

DR. P.S. TRIPATHI
 M.D. (RADIO DIAGNOSIS)

DR. SANJAY YADAV
 CON. MICROBIOLOGIST

Address : Agrawal Plaza, B-7, HIG Main Road, Indore Ph. : 0731-4289992-3
 Website : www.trivenidiagnostic.com email : trivenidiagnostic@yahoo.co.in