

MER- MEDICAL EXAMINATION REPORT

Date of Examination	24/8/24		
NAME	Shaikh Asaouddin		
AGE	21	Gender:	M.
HEIGHT(cm)	167	WEIGHT(kg):	47 BMI: 16.9
B.P.	112/61 P=69.		
ECG	Report Attached		
X Ray	Report Attached		
Vision Checkup:	Left Eye		Right Eye
	Distance Vision:	6/6	6/6
	Near Vision:	6/6	6/6
	Color Vision:	Normal	
ENT / Audiometry Checkup	Normal		
Present Ailments	- No		
Details of Past ailments (If Any)	- No		
Comments / Advice : She /He is Physically Fit	He is physically fit No history No complaints.		

Dr. Jai B. Raisinghani

M.D., D. Card.
Clinical Cardiologist
Reg. No. 129581 (MCI)

Signature with Stamp of Medical Examiner

आयकर विभाग
 INCOME TAX DEPARTMENT

भारत सरकार
 GOVT. OF INDIA

 स्थायी लेखा संख्या कार्ड
 Permanent Account Number Card
00SPS8048E

नाम / Name
 SHAIKH ASARUDDIN MOHAMMAD ALI

पिता का नाम / Father's Name
 MOHAMMAD ALI ABDUL VAHAB SHAIKH

जन्म की तारीख /
 Date of Birth
 08/07/2003

 हस्ताक्षर / Signature



03012022

भारत सरकार
 Government of India

 शेख आसरुद्दीन मोहम्मद अली
 Shaikh Asaruddin Mohammad Ali
 जन्म तिथि/DOB: 08/07/2003
 लिंग/ MALE

4988 0514 0318



माझे आधार, माझी ओळख

Asaruddin

Dr. Jai B. Raisinghani
 M.D., D., Card.
 Clinical Psychologist
 Reg. No. 29981 (MCI)



Patient Name : Asaruddin Shaikh

Patient ID : 34023082401004

Age/Sex : 21 Years /Male

Register Date : 24 Aug, 2024

Ref. By : Dr. Apollo Health - Arcofemi Mediwheel

Reported Date : 26 Aug, 2024

CBC with ESR

Investigation	Observed Value	Biological Reference Interval	Unit
Hemoglobin (Hb)	14.4	13 - 17	g/dL
Hemoglobin %	84.71	0 - 100	
Total RBC Count	4.95	4.5 - 5.5	mill/cumm
Packed Cell Volume (PCV)	42.3	40.7 - 50.3	%
Mean Corpuscular Volume(MCV)	85.45	78.2 - 97.90	fL
Mean Corpuscular Hemoglobin (MCH)	29.09	27 - 33	pg/cell
Mean Corpuscular Hemoglobin Concentration (MCHC)	34.04	33 - 36	g/dL
Hematocrit Value (Hct)	42.3	40 - 50	%
Red cell Distribution Width (RDW)	14.5	11.5 - 14	%
Total WBC Count	5079	4000 - 11000	cumm
Neutrophils	55	40 - 70	%
Lymphocytes	35	20 - 40	%
Eosinophils	04	1 - 4	%
Monocytes	06	1 - 6	%
Basophils	00	0 - 1	%
Platelet Count	215000	150000 - 450000	/cumm
Erythrocyte Sedimentation Rate (ESR)	09	0 - 22	mm/hr

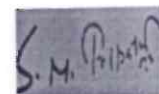

Dr. S N Tripathi
M.D. (Path)
Reg No. 2000/04/1994

The above result relate only to the specimens received and tested in laboratory and should be always correlate with clinical findings and other laboratory markers.

Patient Name : Asaruddin Shaikh	Patient ID : 34023082401004
Age/Sex : 21 Years /Male	Register Date : 24 Aug, 2024
Ref. By : Dr. Apollo Health - Arcofemi Mediwheel	Reported Date : 26 Aug, 2024

Investigation	Observed Value	Biological Reference Interval	Unit
Indirect, Direct & Total Bilirubin			
Indirect, Direct & Total Bilirubin			
Indirect Bilirubin	0.37	0.2 - 0.8	mg/dL
Direct Bilirubin	0.17	0 - 0.3	mg/dL
Total Bilirubin	0.54	0 - 2.0	mg/dL
Fasting Glucose And Post Prandial Glucose			
Fasting Blood Glucose	80.65	70 - 110	mg/dL
Fasting Urine Glucose	Absent		
Fasting Urine ketone	Absent		
Post Prandial Blood Glucose	82.98	70 - 140	mg/dL
Post Prandial Urine Glucose	SNR		
Post Prandial Urine ketone	SNR		
SGPT (ALT)			
SGPT (ALT)	17.6	00 - 40	U/L
Interpretation			
SGPT exists predominantly in the liver and leaks into the bloodstream when produced in excess. The SGPT normal range is about 0 - 28 units per liter of blood serum. Thus, very high level of SGPT in the blood can be an indication of damage or problems related to the liver.			
Serum Creatinine			
Serum Creatinine	0.91	0.60 - 1.40	mg/dL
BUN / Creatinine Ratio			
BUN / Creatinine Ratio	11.8		

*****END OF REPORT*****

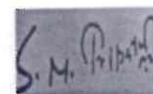

Dr. S N Tripathi
 M.D. (Path)
 Reg No. 2000/04/1994

The above result relate only to the specimens received and tested in laboratory and should be always correlate with clinical findings and other laboratory markers.

Patient Name : Asaruddin Shaikh

Patient ID : 34023082401004

Age/Sex : 21 Years /Male

Register Date : 24 Aug, 2024

Ref. By : Dr. Apollo Health - Arcofemi Mediwheel

Reported Date : 26 Aug, 2024

BLOOD GROUP, ABO & RH TYPING

Blood Group, ABO & RH Typing

Investigation	Observed Value	Biological Reference Interval	Unit
ABO Group	O		
RH Factor	Positive		

The test to determine your blood group is called ABO typing. Your blood sample is mixed with antibodies against type A and B blood. Then, the sample is checked to see whether or not the blood cells stick together. If blood cells stick together, it means the blood reacted with one of the antibodies.

Rhesus (Rh) factor is an inherited protein found on the surface of red blood cells. **If your blood has the protein, you're Rh positive. If your blood lacks the protein, you're Rh negative.**

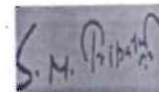

Dr. S N Tripathi
M.D. (Path)
Reg No. 2000/04/1994

The above result relate only to the specimens received and tested in laboratory and should be always correlate with clinical findings and other laboratory markers.

Patient Name : Asaruddin Shaikh

Patient ID : 34023082401004

Age/Sex : 21 Years /Male

Register Date : 24 Aug, 2024

Ref. By : Dr. Apollo Health - Arcofemi Mediwheel

Reported Date : 26 Aug, 2024

Urine Examination Routine

Urine Examination Routine

Investigation	Observed Value	Biological Reference Interval	Unit
Quantity	30 ml		ml
Appearance clear	Clear		
Colour	Pale yellow		
PH	6.5	5.0 - 8.0	
Specific Gravity	1.015	1.005 - 1.030	
Proteins	Absent		
Glucose	Absent		
Ketones	Absent		
Bilirubin	Absent		
Urobilinogen	Absent		
Leucocyte Esterase	Absent		
Nitrite	Absent		
Occult Blood	Absent		
R.B.C.	Absent		
Pus Cells	3-1	0 - 5	WBC / hpf
Epithelial Cells	1- 2	0 - 2	/hpf
Casts	Absent	0 - 0	/lpf
Crystals	Absent		
Amorphous Material	Absent		
Bacteria	Absent		

*****END OF REPORT*****

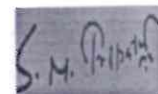

Dr. S N Tripathi
M.D. (Path)
Reg No. 2000/04/1994

The above result relate only to the specimens received and tested in laboratory and should be always correlate with clinical findings and other laboratory markers.



Clarity Medical Pvt Ltd

68-Asaruddin Shaikh
21 Yrs / M / Non-Smoker
Ht/Wt : 167 Cms / 47 Kgs

Date-Time : 24-08-24 - 13:58
Ref. By :
BP (mmHg) : / /

Sweep : 25 mm/Sec
Gain : 10 mm/mV
Filter/Notch : 0.1-35Hz / R50

HeartRate : 56
P Interval : 75 msec
PR Interval : 90 msec

QRS Interval : 87 msec P axis : +12°
QT Interval : 397 msec QRS axis : +86°
QTc Interval : 384 msec T axis : +41°

KNA HEALTH CARE

Kna Healthcare Kalyan East (Mumbai)

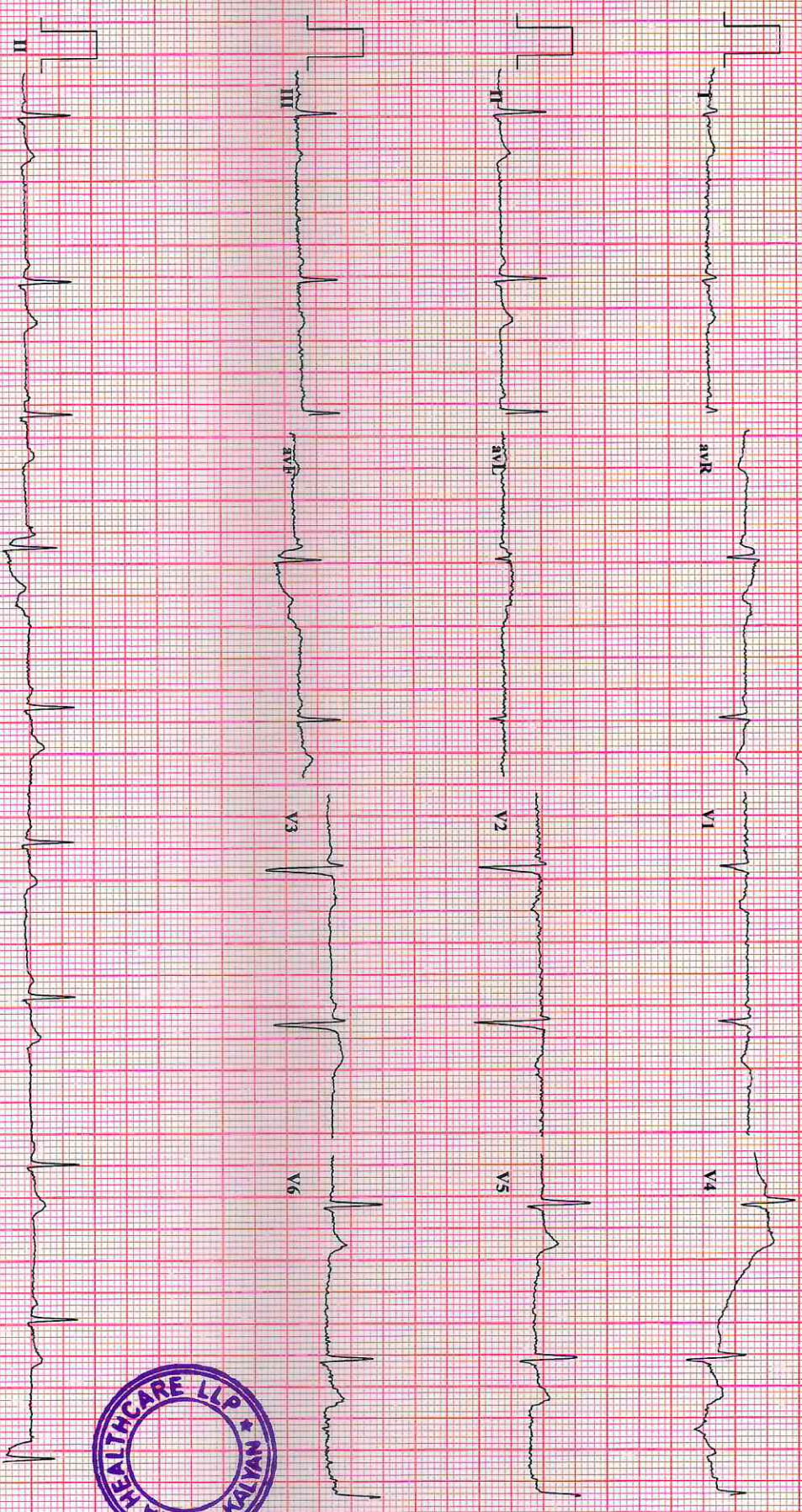

Normal ECG

Dr. Jai B. Raisinghani
M.D., D Card
Clinical Cardiologist
Reg No. 29981 (MCI)

Dr. Jai Raisinghani
MD Cardiologist



Asaruddin

Within Normal limits



SHREE GANESH DIAGNOSTIC CENTER

Let's do good...

SONOGRAPHY | COLOR DOPPLER | DIGITAL X-RAY | PATHOLOGY

Dr. Abhishek Singh

MBBS, DMRE, FMF (Mumbai)

Consultant Radiologist & Sonologist

Previous post in

- 1) Krishna Scan (Chennai)
- 2) Premier Scan (Kerala)
- 3) Bhabha Atomic Research Centre (Chembur, Mumbai)
- 4) Lokmanya Tilak Hospital (Sion, Mumbai)
- 5) Maharishi Valmiki Hospital (Delhi)

Name of Patient :- ASARUDDIN MOHAMMED ALI SHAIKH	Age/Sex: 21 Years/MALE
	Date: 24/08/2024

RADIOGRAPH OF CHEST PA VIEW

Both the lung fields are clear.

The broncho vascular markings are appears normal.

The hilar shadows are appears normal.

Both Cardiophrenic and Costophrenic angles are clear.

The Cardiac silhouette is within normal limits.

Aortic shadow is normal.

Both domes of diaphragms are normal.

The visualized bony thorax is normal.

CONCLUSION : No Active Pulmonary Parenchymal Lesion is seen.

**DR ABHISHEK SINGH,
MBBS DMRE FMF
CONSULTANT RADIOLOGIST**

R

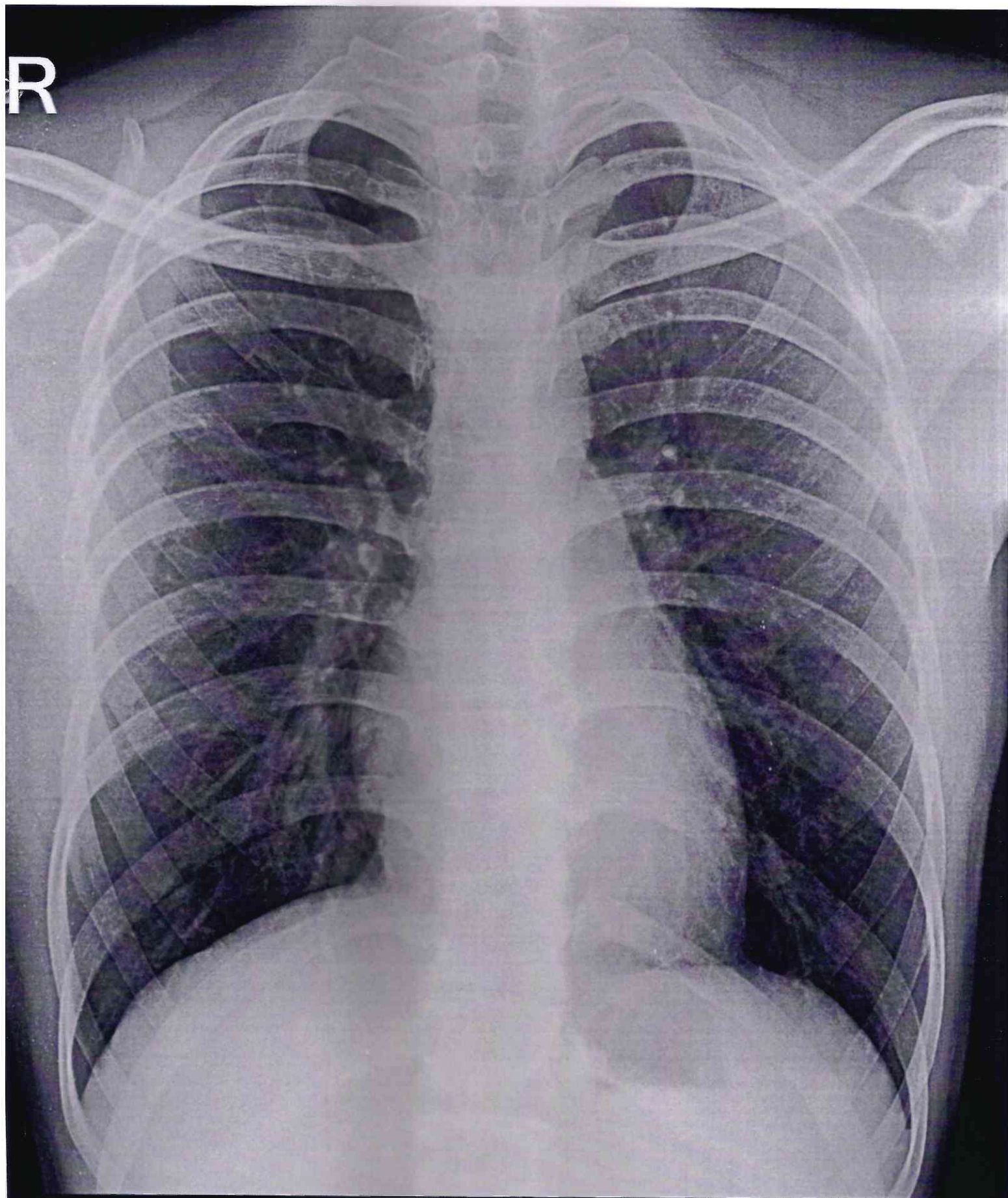

ASARUDDIN MOHAMMED ALI SHAIKH 21 Y M 24082403 CHEST,FRN P->A
SHREE GANESH DIAGNOSTIC CLINIC