



ಭಾರತೀಯ ಏಕೀಕೃತ ಗುರುತು ಪ್ರಾಧಿಕಾರ  
ಭಾರತ ಸರ್ಕಾರ

Unique Identification Authority of India  
Government of India

ಸೋದಾರವರೇ ಕೃಪೆ ಸಂಖ್ಯೆ / Enrollment No.: 2088/13303/08797

To  
ಶ್ರೀಮತಿ ಪ್ರಿಯಾ ಜಿ  
Prity Jha  
No 7/2 West Of Chord Road  
Mahalakshimpuram  
Bangalore North  
Mahalakshimpuram Layout  
Bangalore North, Karnataka

03/08/2019  
163251482

Karnataka 500000  
6202024181  
ME632514825FH



ನಿಮ್ಮ ಆಧಾರ್ ಸಂಖ್ಯೆ / Your Aadhaar No. :

**3536 0138 6423**

ನನ್ನ ಆಧಾರ್, ನನ್ನ ಗುರುತು



ಭಾರತ ಸರ್ಕಾರ  
Government of India



ಶ್ರೀಮತಿ ಪ್ರಿಯಾ ಜಿ  
Prity Jha  
ಜನ್ಮ ದಿನಾಂಕ / DOB : 02/08/1989  
ಸ್ತ್ರೀ / Female



**3536 0138 6423**

ನನ್ನ ಆಧಾರ್, ನನ್ನ ಗುರುತು



# Bangalore Diagnostics & Multi-Speciality Centre

NABL Accreditation Certificate Number : MC - 5539

# 198, 12th Main, 3rd Block, (Above Namma MTR, Next to SBI), Rajajinagar, Bangalore- 560 010.

Ph. : 080-23505407, 9448079978 e-mail : bangalore.d.s@gmail.com



## SUMMARY REPORT

NAME ::	Prity Jha.
EMPLOYEE ID::	
REF.BY::	Bank of Baroda
AGE::	34 yrs
GENDER::	Female.
DATE::	09/03/2024.
HEIGHT (in cms)::	150
WEIGHT (in kgs)::	51
BMI::	22.6
WAIST CIRCUMFERENCE (in cms)::	71
HIP CIRCUMFERENCE (in cms)::	86
WAIST TO HIP RATIO::	0.82 : 1.0
BLOOD PRESSURE (mm hg)::	130 / 80

Client is Healthy & Physically fit

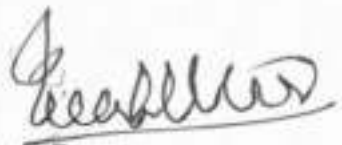
  
Dr. MAHADEVA. K.C.  
M.D., (Path)  
KMC. No.: 17647



# Bangalore Diagnostics & Multi-Speciality Centre

Quality Assurance : EQAP from AIIMS & CMC- Vellore

Quality. Trust. Since 1982.

# 198, 12th Main, 3rd Block, (Above Namma MTR, Next to SBI), Rajajinagar, Bangalore- 560 010.

Ph. : 080-23505407, 9448079978 e-mail : bangalore.d.s@gmail.com

Name : **Mrs. PRITY JHA (C 10350)**

REG/LAB NO. : 24030077 / 3248

AGE/SEX : 34 Yrs / Female

DATE OF COLLECTION : 09-03-2024 at 09:52 AM

REFERRED BY : **Dr. BANK OF BARODA**

DATE OF DISPATCH : 09-03-2024 at 01:23 PM



## TEST PARAMETER

## RESULT

## REFERENCE RANGE

## SPECIMEN

BLOOD GROUP

"O"

RH TYPE

POSITIVE

**Dr. MAHADEVA K C**

M.D.(Path) . KMC reg. no.17647  
Pathologist



# Bangalore Diagnostics & Multi-Speciality Centre

Quality Assurance : EQAP from AIIMS & CMC- Vellore

Quality. Trust. Since 1982.

# 198, 12th Main, 3rd Block, (Above Namma MTR, Next to SBI), Rajajinagar, Bangalore- 560 010.

Ph. : 080-23505407, 9448079978 e-mail : bangalore.d.s@gmail.com

Name : Mrs. PRITY JHA (C 10350)

REG/LAB NO. : 24030077 / 3248

AGE/SEX : 34 Yrs / Female

DATE OF COLLECTION : 09-03-2024 at 09:52 AM

REFERRED BY : Dr. BANK OF BARODA

DATE OF DISPATCH : 09-03-2024 at 01:23 PM



TEST PARAMETER	RESULT	REFERENCE RANGE	SPECIMEN
<b>COMPLETE BLOOD COUNT (CBC with ESR)</b>			
HAEMOGLOBIN <i>Glycated hemoglobin</i>	7.5 gm/dl	11 - 16 gm/dl <b>Special condition:</b> (in pregnancy : >11 g/dl)	K3 EDTA Whole Blood
TOTAL W.B.C <i>Impedance</i>	7600 cells/cumm	4000 - 11000 cells/cumm	K3 EDTA Whole Blood
<b>DIFFERENTIAL COUNT</b>			
NEUTROPHILS <i>Impedance Followed by Microscopy</i>	55.2 %	40 - 75 %	K3 EDTA Whole Blood
LYMPHOCYTES <i>Impedance Followed by Microscopy</i>	36.3 %	20 - 45 %	K3 EDTA Whole Blood
EOSINOPHILS <i>Impedance Followed by Microscopy</i>	2.0 %	2 - 8 %	K3 EDTA Whole Blood
MONOCYTES <i>Impedance Followed by Microscopy</i>	6.0 %	1 - 10 %	K3 EDTA Whole Blood
BASOPHIL <i>Impedance Followed by Microscopy</i>	0.5 %	0 - 2 %	K3 EDTA Whole Blood
PLATELET COUNT <i>IMPEDANCE</i>	3.75 Lakhs/cumm	1.5 - 4.5 Lakhs/cumm	K3 EDTA Whole Blood
R.B.C <i>IMPEDANCE</i>	4.26 mill/cumm	3.8 - 5.8 mill/cumm	K3 EDTA Whole Blood
P.C.V	26.7 %	37 - 47 %	K3 EDTA Whole Blood
M.C.V <i>Impedance Specific Lyse Action(Calculated Parameter)</i>	63 fl	77 - 96 fl	K3 EDTA Whole Blood
M.C.H <i>Impedance Specific Lyse Action(Calculated Parameter)</i>	17.7 pg	26 - 32 pg	K3 EDTA Whole Blood
M.C.H.C <i>Impedance Specific Lyse Action(Calculated Parameter)</i>	28.2 %	31 - 36 %	K3 EDTA Whole Blood
ESR	09 mm/hr	0 - 20 mm/hr	K3 EDTA Whole Blood

Dr. MAHADEVA K C

M.D.(Path) . KMC reg. no.17647  
Pathologist



# Bangalore Diagnostics & Multi-Speciality Centre

Quality Assurance : EQAP from AIIMS & CMC- Vellore

Quality. Trust. Since 1982.

# 198, 12th Main, 3rd Block, (Above Namma MTR, Next to SBI), Rajajinagar, Bangalore- 560 010.

Ph : 080-23505407, 9448079978 e-mail : bangalore.d.s@gmail.com

Name : Mrs. PRITY JHA (C 10350) REG/LAB NO. : 24030077 / 3248  
AGE/SEX : 34 Yrs / Female DATE OF COLLECTION : 09-03-2024 at 09:52 AM  
REFERRED BY : Dr. BANK OF BARODA DATE OF DISPATCH : 09-03-2024 at 01:23 PM



TEST PARAMETER	RESULT	REFERENCE RANGE	SPECIMEN
----------------	--------	-----------------	----------

FASTING BLOOD SUGAR <small>GOD POB</small>	87 mg/dl	70 - 99 mg/dl	SERUM
---	----------	---------------	-------

Special condition:  
NORMAL PERSON FOR NON  
DIABETIC :- 70-99 mg/dl  
ADA RECOMMENDATION  
FOR DIABETIC PERSON :- 80-  
130 mg/dl

### POST PRANDIAL BLOOD SUGAR (PPBS)

POST PRANDIAL BLOOD SUGAR <small>GOD POB</small>	98 mg/dl	70 - 140 mg/dl	FLUORIDE
---	----------	----------------	----------

Special condition:  
NORMAL PERSON WITHOUT  
DIABETIC :- <140 mg/dl  
ADA RECOMMENDATION  
FOR DIABETIC :- <180 mg/dl  
PRE DIABETIC PERSON :-  
140-199 mg/dl

HbA1c (GLYCOSYLATED Hb)	4.8 %	4 - 6 %
-------------------------	-------	---------

MEAN BLOOD GLUCOSE	86.1 mg/dl
--------------------	------------

Degree of Control	HbA1c	MBG
Normal	< 5.7 %	140 or Below mg/dl
PRE DIABETIC	5.7-6.4 %	124-156 mg/dl
DIABETIC	>6.5%	158-188 mg/dl
Poor Control	> 8.0 %	>188 mg/dl

### BUN

BLOOD UREA NITROGEN	11.3 mg/dl	7 - 18 mg/dl	SERUM
---------------------	------------	--------------	-------

**Dr. MAHADEVA K C**  
M.D.(Path) . KMC reg. no.17647  
Pathologist



# Bangalore Diagnostics & Multi-Speciality Centre

Quality Assurance : EQAP from AIIMS & CMC- Vellore

Quality, Trust, Since 1982.

# 198, 12th Main, 3rd Block, (Above Namma MTR, Next to SBI), Rajajinagar, Bangalore- 560 010.

Ph. : 080-23505407, 9448079978 e-mail : bangalore.d.s@gmail.com

Name : **Mrs. PRITY JHA (C-10350)** REG/LAB NO. : **24030077 / 3248**  
AGE/SEX : 34 Yrs / Female DATE OF COLLECTION : 09-03-2024 at 09:52 AM  
REFERRED BY : **Dr. BANK OF BARODA** DATE OF DISPATCH : 09-03-2024 at 01:23 PM



TEST PARAMETER	RESULT	REFERENCE RANGE	SPECIMEN
----------------	--------	-----------------	----------

## LIPID PROFILE TEST (LPT)

TOTAL CHOLESTROL <small>CHOLESTEROL OXIDASE/PEROXIDASE METHOD</small>	146.8 mg/dl	DESIRABLE : $\leq 200$ mg/dL BORDERLINE HIGH RISK : 200 - 240 mg/dL HIGH RISK : $> 240$ mg/dL	SERUM
--	-------------	---	-------

SERUM TRIGLYCERIDES <small>GLYCEROL PHOSPHATE OXIDASE/PEROXIDASE METHOD</small>	50.2 mg/dl	40 - 140 mg/dl DESIRABLE : $< 200$ mg/dL BORDERLINE HIGH RISK: 200 - 400 mg/dL ELEVATED : $> 400$ mg/dL	SERUM
--	------------	--	-------

HDL CHOLESTEROL - DIRECT	44.7 mg/dl	35 - 55 mg/dl	SERUM
--------------------------	------------	---------------	-------

LDL CHOLESTEROL - DIRECT <small>CALCULATION</small>	92.1 mg/dl	up to 150 mg/dl	SERUM
--	------------	-----------------	-------

VLDL CHOLESTEROL <small>CALCULATION</small>	10.0 mg/dl	0 - 60 mg/dl	SERUM
--	------------	--------------	-------

TC/HDL <small>CALCULATION</small>	3.3		SERUM
--------------------------------------	-----	--	-------

## LIVER FUNCTION TEST (LFT)

TOTAL BILIRUBIN <small>DIAZOTIZED SULFANILIC METHOD</small>	1.19 mg/dl	0 - 1 mg/dl	SERUM
--	------------	-------------	-------

DIRECT BILIRUBIN <small>DIAZOTIZED SULFANILIC METHOD</small>	0.30 mg/dl	0 - 0.25 mg/dl	SERUM
---	------------	----------------	-------

INDIRECT BILIRUBIN <small>CALCULATION</small>	0.89 mg/dl	0 - 0.75 mg/dl	SERUM
--	------------	----------------	-------

TOTAL PROTEIN <small>BURET METHOD</small>	7.3 g/dl	6 - 8.5 g/dl	SERUM
--	----------	--------------	-------

SERUM ALBUMIN <small>BROMOCRESOL GREEN</small>	4.5 g/dl	3.5 - 5.2 g/dl	SERUM
---	----------	----------------	-------

SERUM GLOBULIN <small>CALCULATION</small>	2.8 g/dL	2.3 - 3.5 g/dL	SERUM
--	----------	----------------	-------

A/G RATIO <small>Calculated</small>	1.6	1 - 1.5	SERUM
--	-----	---------	-------

ASPARATE AMINOTRANSFERASE (SGOT/AST) <small>IFCC</small>	44.4 U/L	up to 40 U/L	SERUM
---	----------	--------------	-------

ALANINE AMINOTRANSFERASE (SGPT/ALT) <small>IFCC</small>	35.5 U/L	up to 40 U/L	SERUM
--	----------	--------------	-------

ALKALINE PHOSPHATASE <small>IFCC</small>	78.0 IU/L	25 - 147 IU/L	SERUM
---	-----------	---------------	-------

GGT	28.7 U/L	9 - 37 U/L	SERUM
-----	----------	------------	-------

## SERUM CREATININE

SERUM CREATININE <small>JAFFE'S METHOD</small>	0.72 mg/dL	0.6 - 1.2 mg/dL	SERUM
---	------------	-----------------	-------

**Dr. MAHADEVA K C**  
M.D.(Path) . KMC reg. no.176-  
Pathologist



# Bangalore Diagnostics & Multi-Speciality Centre

Quality Assurance : EQAP from AIIMS & CMC- Vellore

Quality. Trust. Since 1982.

# 198, 12th Main, 3rd Block, (Above Namma MTR, Next to SBI), Rajajinagar, Bangalore- 560 010.

Ph. : 080-23505407, 9448079978 e-mail : bangalore.d.s@gmail.com

Name : **Mrs. PRITY JHA (C 10350)** REG/LAB NO. : 24030077 / 3248  
AGE/SEX : 34 Yrs / Female DATE OF COLLECTION : 09-03-2024 at 09:52 AM  
REFERRED BY : **Dr. BANK OF BARODA** DATE OF DISPATCH : 09-03-2024 at 01:23 PM



TEST PARAMETER	RESULT	REFERENCE RANGE	SPECIMEN
<b>SERUM URIC ACID</b>			
SERUM URIC ACID <small>URICASE/PEROXIDASE METHOD.</small>	3.14 mg/dL	2.6 - 6 mg/dL	SERUM
<b>COMPLETE URINE ANALYSIS</b>			
<b>PHYSICAL CHARACTERS</b>			
COLOUR	YELLOW		
CLARITY/TURBIDITY	CLEAR		
SPECIFIC GRAVITY	1.021		
<b>CHEMICAL CONSTITUENTS</b>			
PROTEIN	NIL		
GLUCOSE	NIL		
BILE SALTS	ABSENT		
BILE PIGMENTS	ABSENT		
<b>MICROSCOPY</b>			
PUS CELLS	1 - 2 /hpf		
EPITHELIAL CELLS	2 - 3 /hpf		
RBCs	ABSENT /hpf		
CASTS	NIL		
CRYSTALS	NIL		
FASTING URINE SUGAR	NIL		
POST PRANDIAL URINE SUGAR (PPUS)	NIL		

Dispatched by: Rupal

\*\*\*\* End of Report \*\*\*\*

Printed by: Rupal on 09-03-2024 at 01:23 PM

**Dr. MAHADEVA K C**

M.D.(Path) . KMC reg. no.17647  
Pathologist



# Bangalore Diagnostics & Multi-Speciality Centre

Quality Assurance : EQAP from AIIMS & CMC- Vellore

Quality. Trust. Since 1982.

# 198, 12th Main, 3rd Block, (Above Namma MTR, Next to SBI), Rajajinagar, Bangalore- 560 010.

Ph. : 080-23505407, 9448079978 e-mail : bangalore.d.s@gmail.com

NAME : PRITY JHA (34Y/F)

REF. BY : BDL

TEST ASKED : T3-T4-USTSH

**SAMPLE COLLECTED AT :**

(5600101744), BANGLORE DIAGNOSTIC AND  
MULTISPECIALITY CENTRE, 198 3RD BLOCK 12TH MAIN :  
RAJAJINAGAR BANGLORE, 560010

TEST NAME	TECHNOLOGY	VALUE	UNITS	Bio. Ref. Interval.
TOTAL TRIIODOTHYRONINE (T3)	E.C.L.I.A	122	ng/dL	80-200
TOTAL THYROXINE (T4)	E.C.L.I.A	7.62	µg/dL	4.8-12.7
TSH - ULTRASENSITIVE	E.C.L.I.A	2.83	µIU/mL	0.54-5.30

**The Biological Reference Ranges is specific to the age group. Kindly correlate clinically.**

**Method :**

T3,T4 - Fully Automated Electrochemiluminescence Compititive Immunoassay

USTSH - Fully Automated Electrochemiluminescence Sandwich Immunoassay

**Disclaimer :** Results should always be interpreted using the reference range provided by the laboratory that performed the test. Different laboratories do tests using different technologies, methods and using different reagents which may cause difference. In reference ranges and hence it is recommended to interpret result with assay specific reference ranges provided in the reports. To diagnose and monitor therapy doses, it is recommended to get tested every time at the same Laboratory.

~ End of report ~

Sample Collected on (SCT) : 09 Mar 2024 10:00

Sample Received on (SRT) : 09 Mar 2024 12:44

Report Released on (RRT) : 09 Mar 2024 14:57

Sample Type : SERUM

Labcode : 0903075673/BAN03

Barcode : CBB01367

Dr Syeda Sumaiya MD(Path)

Dr. Ashwin Mathew MD(Path)





# Bangalore Diagnostics & Multi-Speciality Centre

Quality Assurance : EQAP from AIIMS & CMC- Vellore

Quality. Trust. Since 1982.

# 198, 12th Main, 3rd Block, (Above Namma MTR, Next to SBI), Rajajinagar, Bangalore- 560 010.

Ph. : 080-23505407, 9448079978 e-mail : bangalore.d.s@gmail.com

## Abdomino Pelvic Ultrasonography Scan Report

Name	Mrs. Prity jha	Date: 09-03-2024	
AGE	34 years		
Gender	Female	Ref by	Bank of Baroda

**Liver** is normal in size, shape and echotexture.No focal alteration in echotexture is evident.Intrahepatic biliary radicles,Common bile duct, Main Portal Vein and Hepatic Venous channels appeared normal.

**Gall bladder** is well distended. Normal in wall thickness, intraluminal contents appeared clear. No evidence of pericholecystic fluid collections.

**Pancreas** Head, Neck, Body and Tail is normal in size, contour and echotexture.Pancreatic duct appears normal.

**Spleen** appears normal in size, shape and echotexture.No evidence of Space Occupying Lesion.

	BIPOLAR LENGTH	CORTICAL THICKNESS
RIGHT KIDNEY	9.6 cm	1.5 cm
LEFT KIDNEY	9.7 cm	1.6 cm

Both kidneys appear normal in size, shape and echotexture.Cortex, Medulla & Collecting system appears normal.Cortico-Medullary differentiation is preserved.There is no evidence of Calculi / hydronephrosis.

**Ureters** appear normal, no dilatation seen on both sides.

**Urinary bladder** normal in distension and contour.Contents appeared clear. Wall thickness and mucosa appears normal.Both Vesico-Ureteric Junctions appeared normal. Post void = Nil.

**Uterus** Anteverted and measures 6.6 x 3.4 x 3.2 cm.Normal in size, shape and echotexture Endometrial and Myometrial echotexture appear normal Endometrial thickness measures 3 mm. No free fluid seen in POD.

Both ovaries are visualized in adnexa. .

Both adnexa appear normal.

Visualized abdominal Aorta appears normal .

Rest of the retroperitoneum is obscured by overlying bowel gas.

Both Iliac fossa no free fluid collection is evident.

### IMPRESSION:

- No Sonologic abnormality is evident.

Dr.Murali  
Sonologist

10mm/mV 0.15-35Hz

09-03-2024 11:04:59

BPL

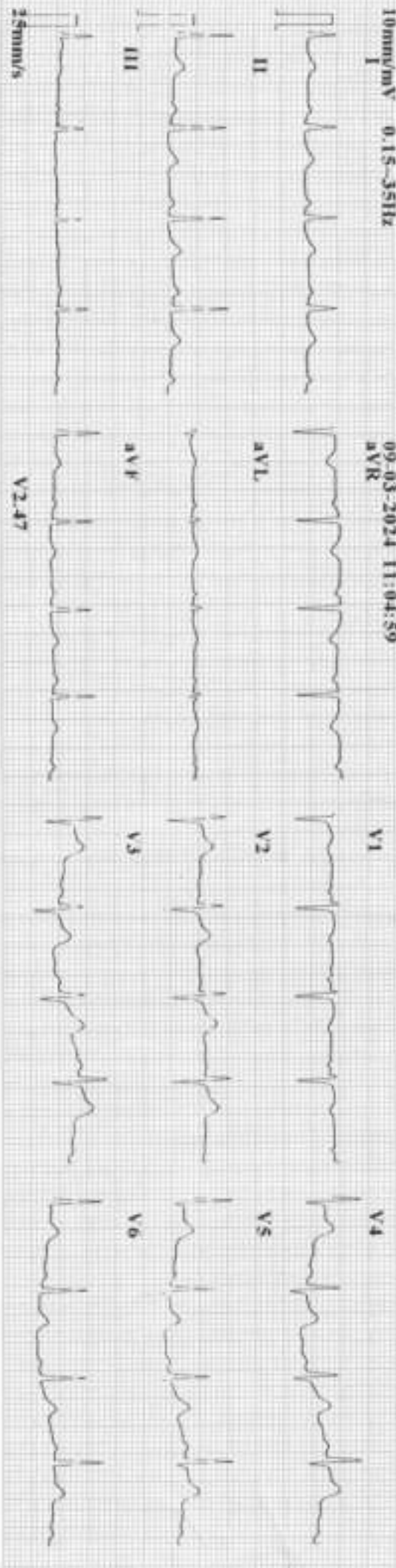

ID : 240309-1104  
 Name : *P. S. Jha*  
 Age : 34 yr  
 Sex : Female  
 BP :  
 Height : cm  
 Weight : kg  
 HR : 93 bpm  
 PR : 87 ms  
 QRS Dur : 81 ms  
 QT/QTc Int : 319/399 ms  
 P/QRS/T axis : 46/52/25 °  
 RV5/SV1 amp : 0.782/0.505 mV  
 RV6/SV2 amp : 1.377 mV  
 RV6/SV2 amp : 0.818/0.602 mV

Minnesota Code: 9-11(V3)  
**Dr. ASHOK**  
 MD (Internal Medicine)  
 Reg No: 13444



Report Confirmed by:



# Bangalore Diagnostics & Multi-Speciality Centre

NABL Accreditation Certificate Number : MC - 5539

# 198, 12th Main, 3rd Block, (Above Namma MTR, Next to SBI), Rajajinagar, Bangalore- 560 010.

Ph. : 080-23505407, 9448079978 e-mail : bangalore.d.s@gmail.com



<i>Patient Name</i>	MRS. PRITY JHA	<i>Patient Id</i>	
<i>Age/DOB</i>	34YRS	<i>Gender</i>	F
<i>Ref.Doctor</i>	BANK OF BARODA	<i>Date</i>	09/03/2024

## X-RAY CHEST PA VIEW

### OBSERVATION:

Both hila are normal.

Cardiophrenic and costophrenic angles are normal.

The trachea is central.

The mediastinal and cardiac silhoutte are normal.

Cardiothoracic ratio is normal.

Bones of the thoracic cage are normal.

Soft tissues of the chest wall are normal.

### IMPRESSION:

NORMAL STUDY

Dr. Vijay Kumar  
MBBS, MDRD  
Consultant Radiologist





RAJAJINAGAR BANGALORE 560010

4564654654/MRS. PRITY JHA 34 Yrs/Female 0 Kg/0 Cms

Date: 09-Mar-2024 04:14:33 PM

Ref.By :

Medication :

Objective :

Protocol : BRUCE

History :

Stage	StageTime (Min:Sec)	PhaseTime (Min:Sec)	Speed (mph)	Grade (%)	METs	H.R. (bpm)	B.P. (mmHg)	R.P.P. x100	PVC	Comments
Supine					1.0	109	120/82	130	-	
Standing					1.0	120	120/82	144	-	
HV					1.0	149	120/82	178	-	
ExStart					1.0	143	120/82	171	-	
Stage 1	3:00	3:01	1.7	10.0	4.7	153	124/84	189	-	
Stage 2	3:00	6:01	2.5	12.0	7.1	162	126/86	204	-	
PeakEx	0:07	6:08	3.4	14.0	7.2	164	130/90	213	-	
Recovery	1:00		0.0	0.0	1.2	142	128/88	181	-	
Recovery	3:00		0.0	0.0	1.0	105	127/87	133	-	
Recovery	5:00		0.0	0.0	1.0	106	125/85	132	-	

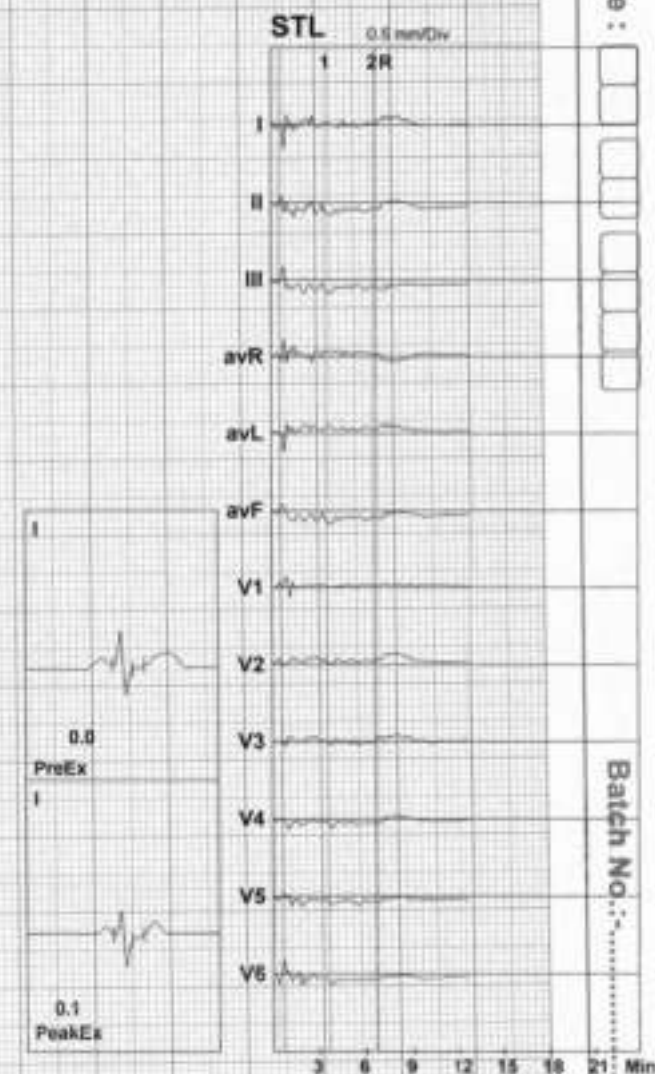

Findings :

Exercise Time : 7:08 minutes  
 Max HR attained : 164 bpm 85% of Max Predictable HR 194  
 Max BP : 130/90(mmHg)  
 WorkLoad attained : 7.2 (Fair Effort Tolerance )  
 NO significant ST segment changes noted during exercise or recovery.  
 NO Angina/Arrhythmia/S3/murmur  
 Final Impression : Test is negative for inducible ischaemia.

Advice/Comments:

Date :

Batch No.:

RAJAJINAGAR BANGALORE 560010

4564654654/MRS. PRETTY JHA

34 Yrs/Female

0 Kg/0 Cms

Date: 09-Mar-2024 04:14:33 PM

HR: 109 bpm  
 N/TS: 1.0  
 BP: 120/82

MPHR: 58% of 186  
 Speed: 1.1 mph  
 Grade: 0.0%

Raw ECG  
 BRUCE  
 (1.0-100)M

Ex Time 00:26  
 RLC: On  
 Motch: On

Supine  
 10.0 mm/mv  
 25 mm/Sec



Baseline

Current

Area Plot: J

Current Raw Rhythm

Baseline

Current

Current Raw Rhythm

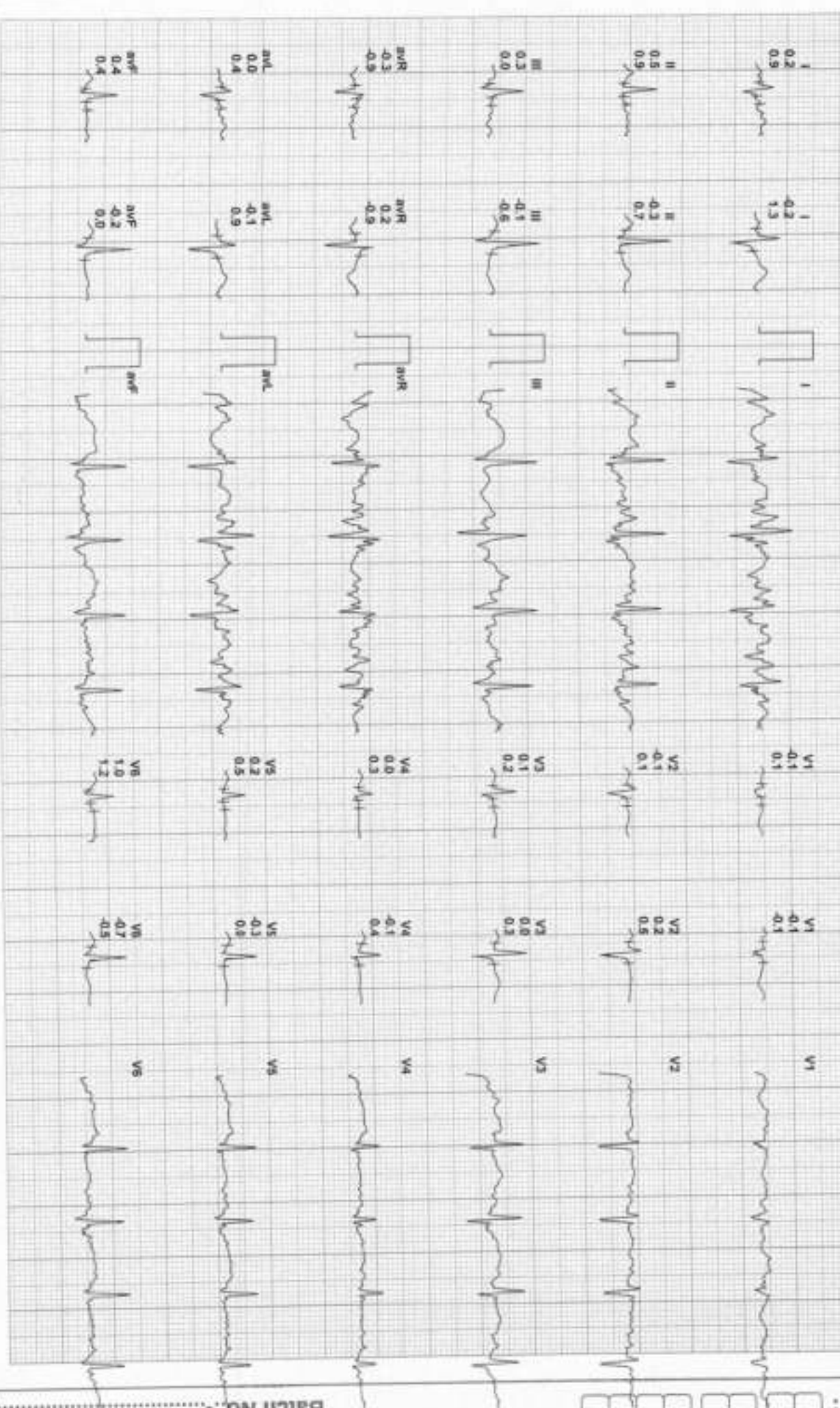

Date:

Batch No:

RAJAJINAGAR BANGALORE 560010

4564654654/MRS. PRITTY JHA

34 Yrs/Female

0 Kg/0 Cms

Date: 09-Mar-2024 04:14:33 PM

HR: 120 bpm  
METs: 1.0  
BP: 120/82

MPHR: 64% of 186  
Speed: 1.1 mph  
Grade: 0.0%

Raw ECG  
BRUCE  
(1.0-100)Hz

Ex Time 00:29  
BLC: On  
Moch: Dr

Standing  
10.0 mm/Div  
25 mm/Sec



Date:

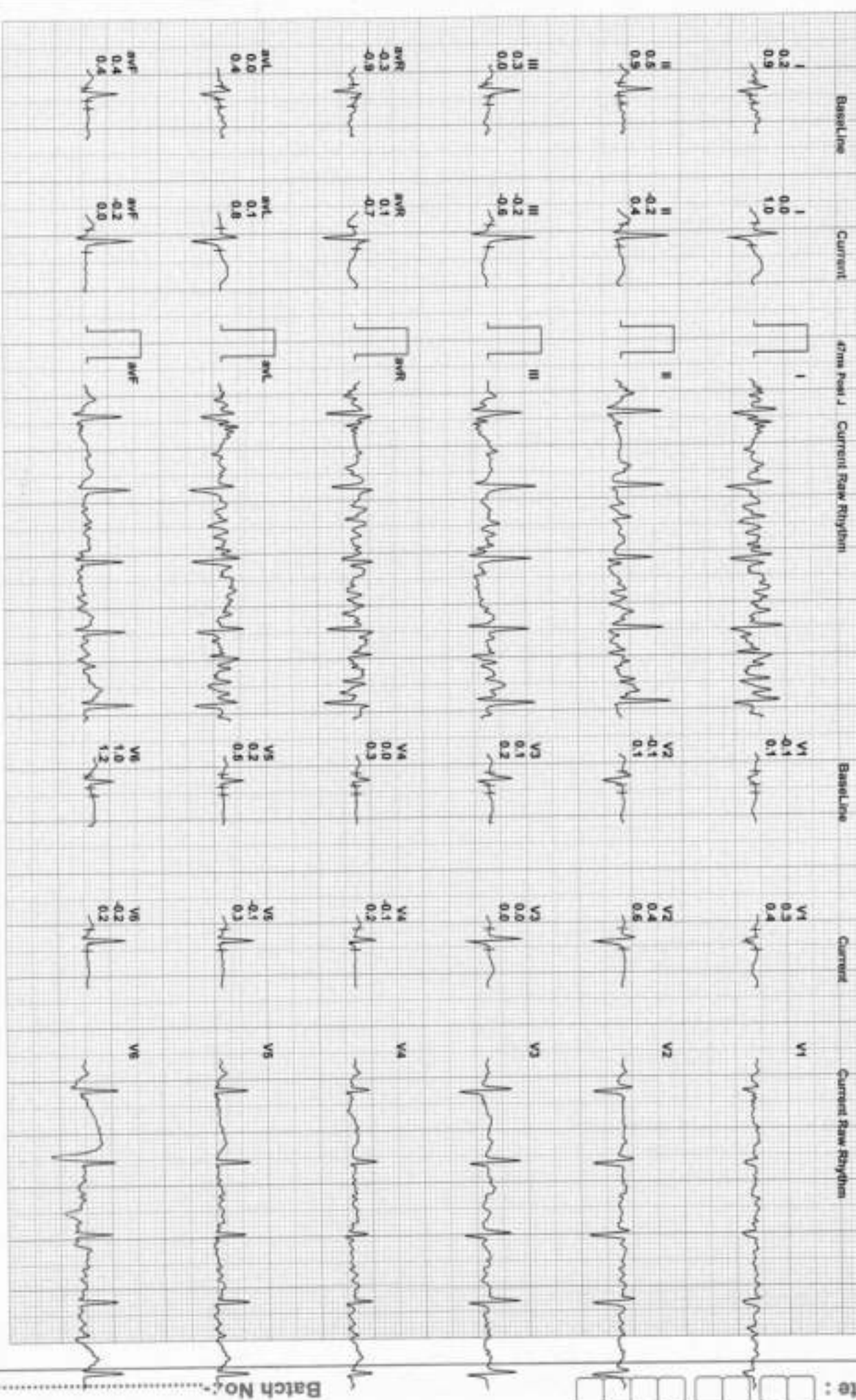

Batch No:

AS64654454/MRS. PRATY JHA  
 34 Yrs/Female  
 D Kg/0 Cms  
 Date: 09-Mar-2024 04:14:33 PM

HR: 149 bpm  
 METS: 1.0  
 BP: 120/82

MPHR: 80% of 186  
 Speed: 1.1 mph  
 Grade: 0.9%

Raw ECG  
 BRUCE  
 (1.0-100)HZ

Ex Time 00:33  
 BUC :On  
 Notch :On

HV  
 10.0 mm/Div  
 25 mm/Sec.



Date :

Batch No:

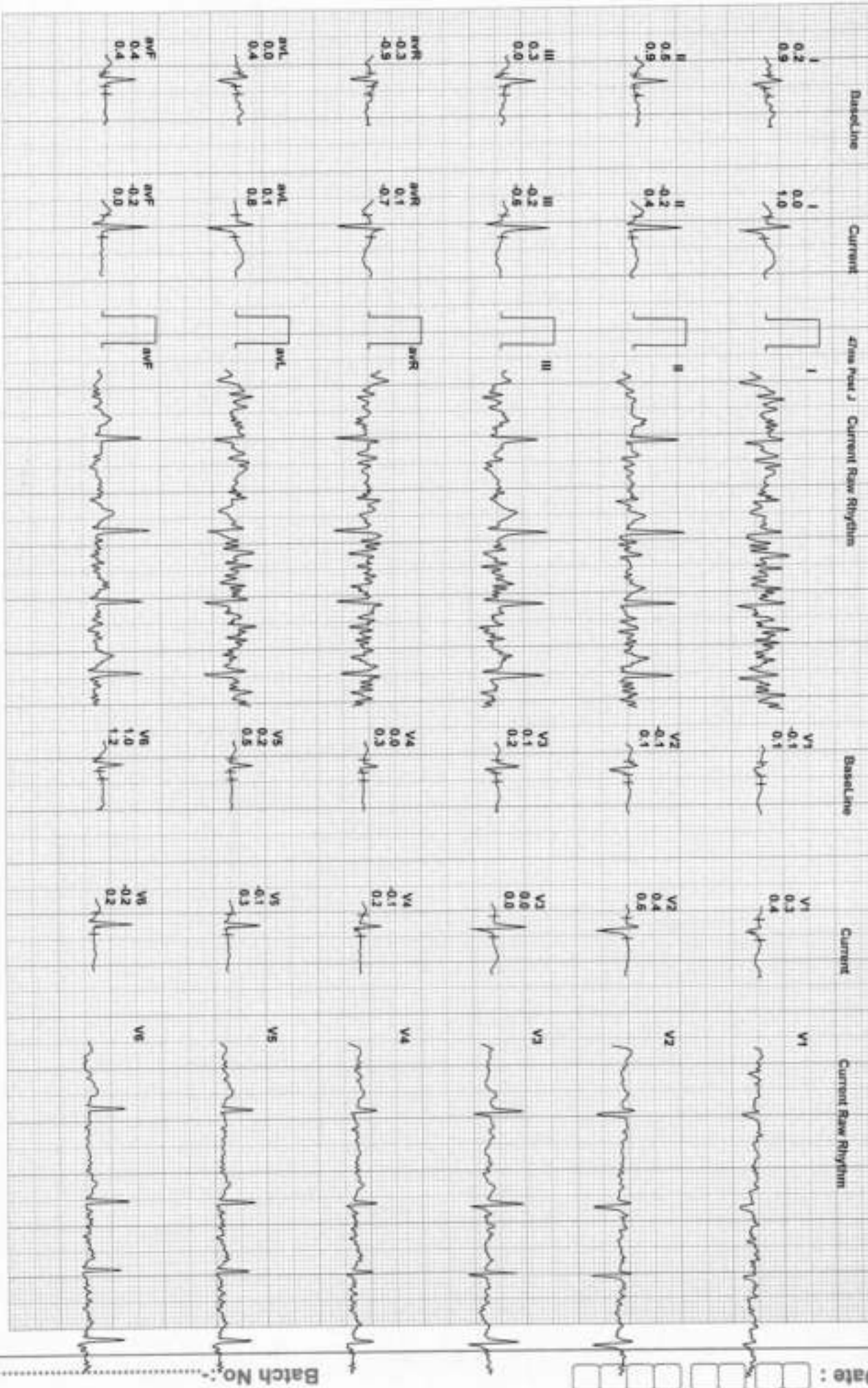

RAJAJINAGAR BANGALORE 560010

4564654654/MRS. PRITY JHA

34 Yrs/Female

0 Kg/0 Cmc

Date: 09-Mar-2024 04:14:33 PM

HR: 143 bpm  
METS: 1.0  
BP: 120/82

MPHR: 26% of 186  
Speed: 1.1 m/s  
Grade: 0.0%

Raw ECG  
BRUCE  
(1.0-100)µV

Ex Time: 00:35  
BLC: 0h  
Morph: 0h

ExStart  
10.0 mm/hv  
25.0µm/Sec

Baseline Current 12-lead Raw Rhythm

Baseline Current Current Raw Rhythm

Date:

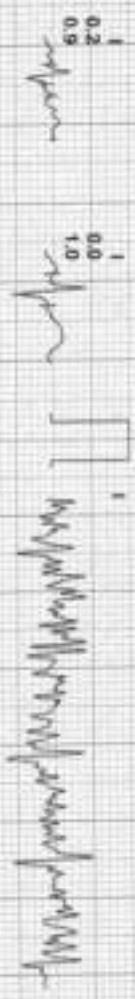

Date:

Batch No:



RAJAJINAGAR BANGALORE 560010

4564654654/MRS. PRITTY JHA

34 Yrs/Female

0 Kg/0 Cms

Date: 09-Mar-2024 04:14:33 PM

Hr: 153 bpm  
METs: 4.7  
Bp: 124/84

MPHR: 82% of 196  
Speed: 1.7 mph  
Grade: 10.0%

Raw ECG  
BRUCE  
(1.0-100)Hz

Ex Time 03:00  
BLC: 0s  
Notch: On

BRUCE: Stage 1  
10.0 mm/IV  
25 mm/Sec.



Baseline Current 4rns Pw J Current Raw Rhythm

Baseline Current Current Raw Rhythm

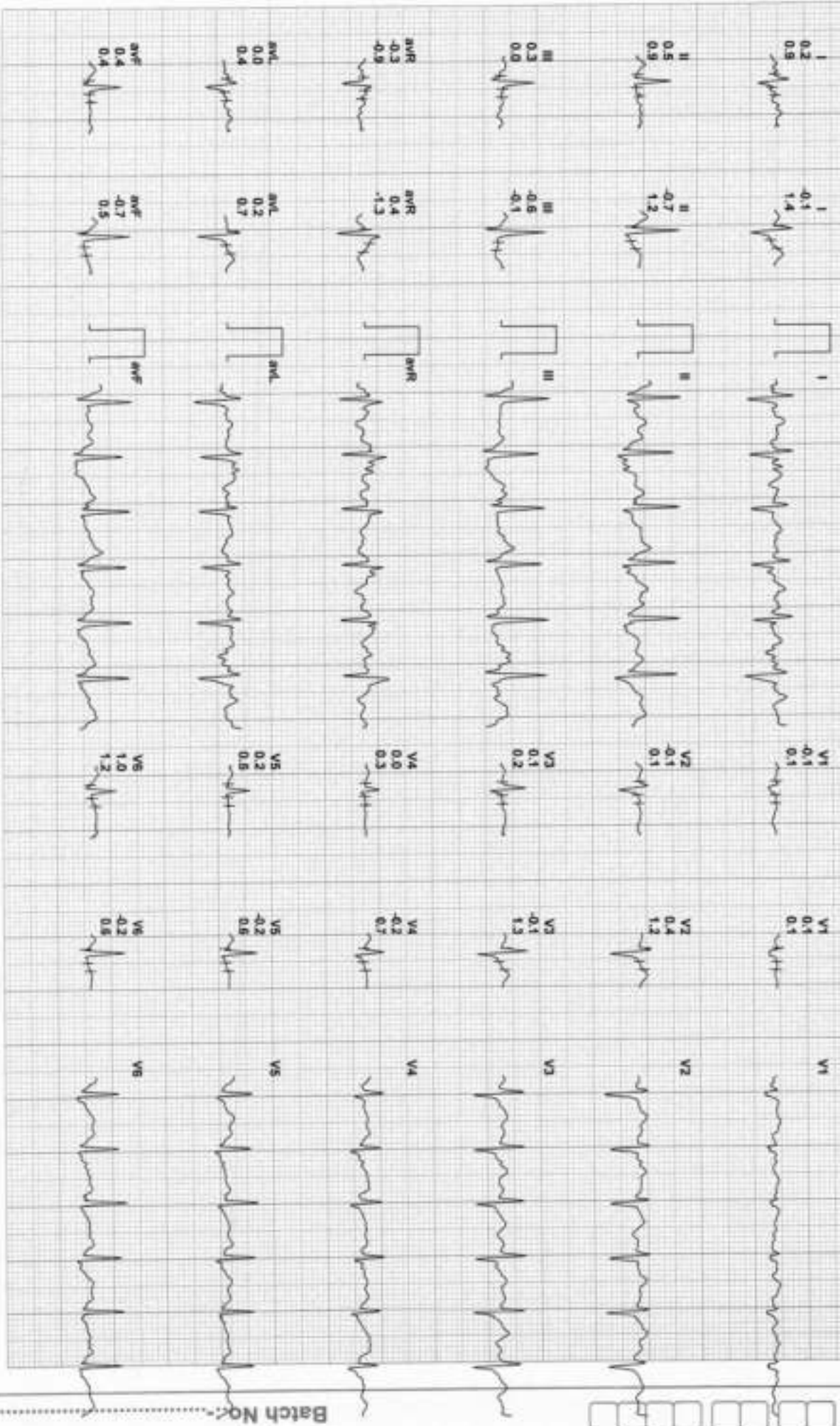

Date:

Batch No.

RAJAJINAGAR BANGALORE 560010

4564654654/MRS. PRITY JHA

34 Yrs/Female

0 Kg/0 Cms

Date: 09-Mar-2024 04:14:33 PM

HR: 162 bpm  
METS: 7.1  
Bp: 126/86

HPHR: 87% of 196  
Speed: 2.5 mph  
Grade: 12.0%

Raw ECG  
BRUCE  
(1.0-100)Hz

Ex Time: 06:00  
B.C.: On  
Pitch: On

BRUCE: Stand  
10.0 mm/mV  
25 mm/Sec.



Baseline Current Time Point 2 Current Raw Rhythm

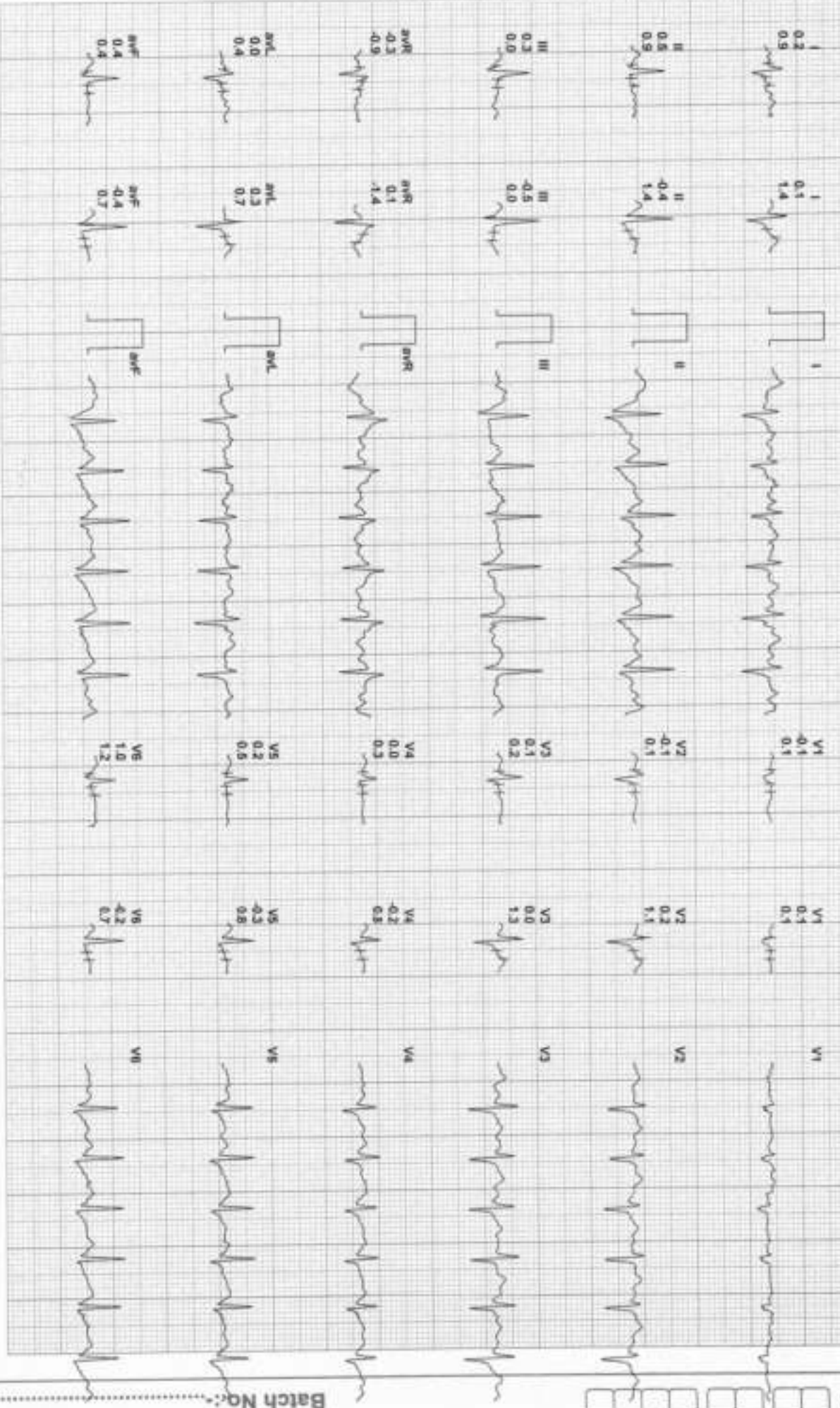

Batch No.:

Date:

RAJAJINAGAR BANGALORE 560010

4564654654/MRS. PRITY JHA  
 34 Yrs/Female  
 0 kg/0 CMS  
 Date: 09-Mar-2024 04:14:33 PM

HR: 164 bpm  
 METS: 7.2  
 BP: 130/90

MPHR: 88% of 186  
 Speed: 3.4 mph  
 Grade: 14.0%

Raw ECG  
 BRUCE  
 (1.0-100)Hz

Ex Time 06:07  
 BLC: On  
 Moch: On

BRUCE: Pea  
 10.0 mm/IV  
 25 mm/Sec.



Date :

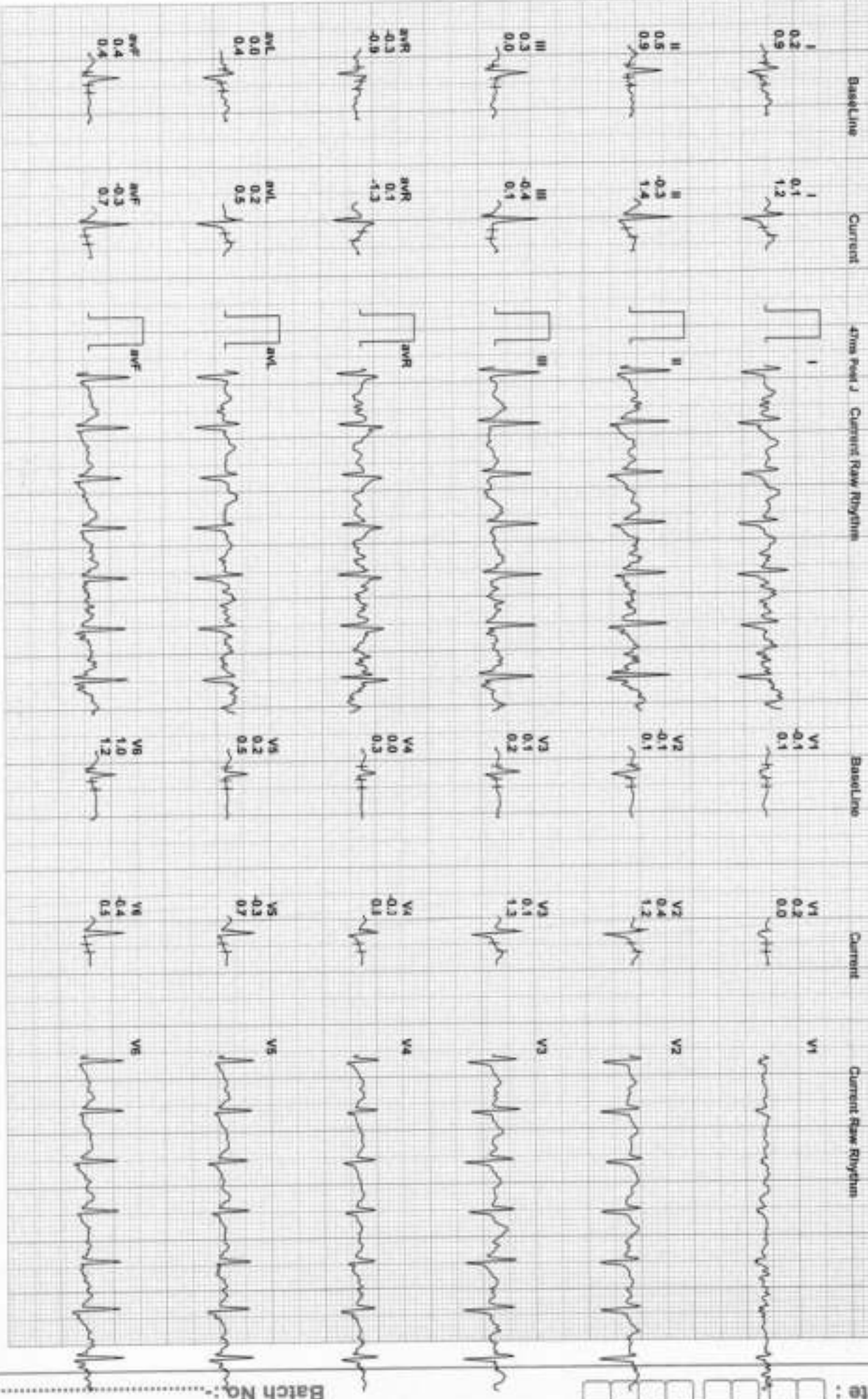

Batch No. :

RAJANAGAR BANGALORE 560010

4564654654/MRS. PRIYA JHA

34 Yrs/Female

0 Kg/0 Cms

Date: 09-Mar-2024 04:14:33 PM

HR: 142 bpm

METS: 1.2

BP: 128/88

MPHR: 76% of 186

Speed: 0.0 mph

Grade: 0.0%

Raw ECG

BRUCE

(1.0-100)Hz

Ex Time 06:08

BLC: 0%

Notch: On

Recovery 1

10.0 mm/mV

25 mm/Sec

Date :

Batch No.:

Batch No.:

Batch No.:

Baseline Current Raw Rhythm Current Raw Rhythm Current Raw Rhythm Current Raw Rhythm Current Raw Rhythm Current Raw Rhythm

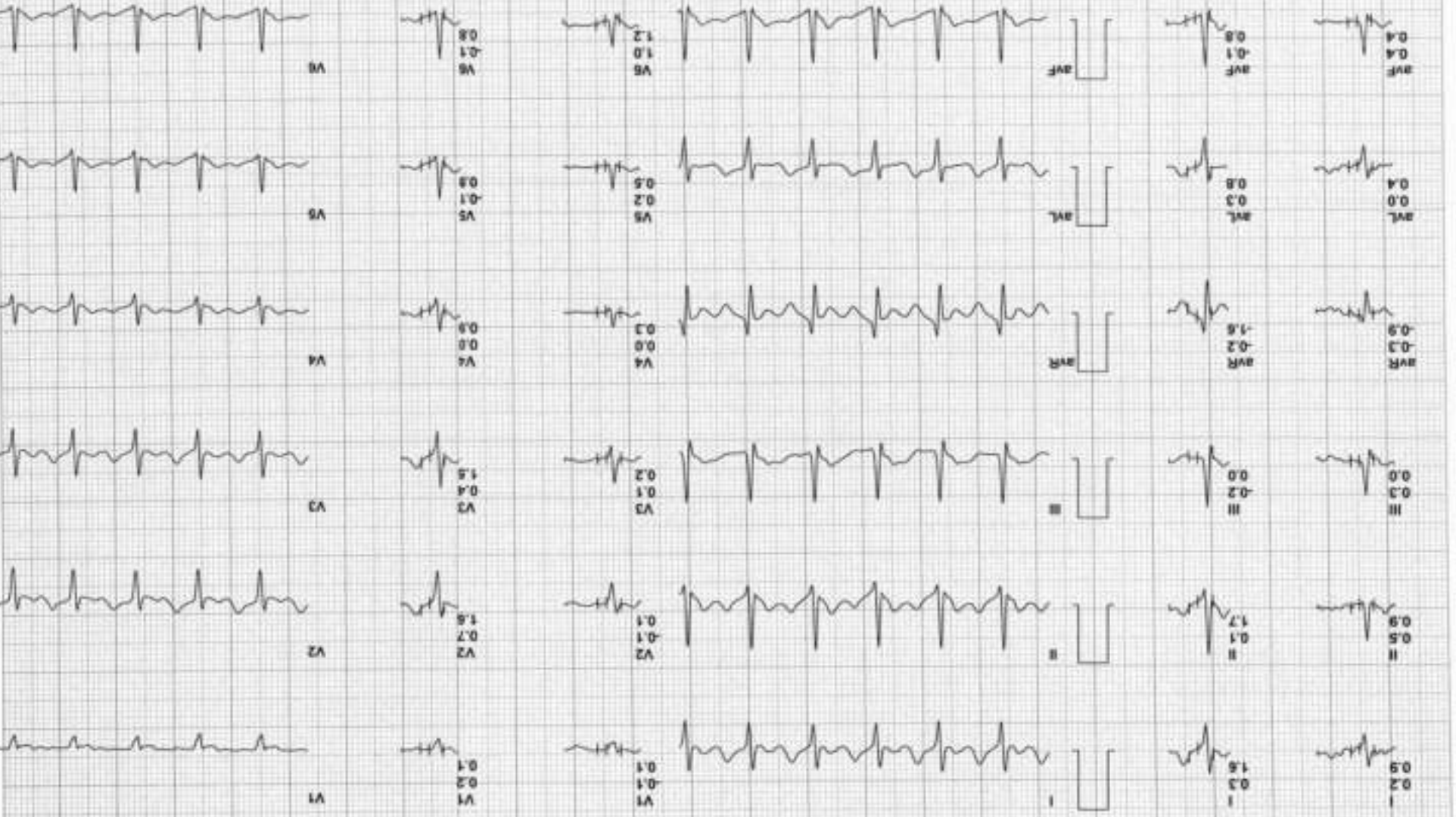

Recovery 1

10.0 mm/mV

25 mm/Sec

Date :

Batch No.:

Batch No.:

Batch No.:

Recovery 1

10.0 mm/mV

25 mm/Sec

Date :

Batch No.:

Batch No.:

Batch No.:

Recovery 1

10.0 mm/mV

25 mm/Sec

Date :

Batch No.:

Batch No.:

Batch No.:

Recovery 1

10.0 mm/mV

25 mm/Sec

Date :

Batch No.:

Batch No.:

Batch No.:

Recovery 1

10.0 mm/mV

25 mm/Sec

Date :

Batch No.:

Batch No.:

Batch No.:

Recovery 1

10.0 mm/mV

25 mm/Sec

Date :

Batch No.:

Batch No.:

Batch No.:

Recovery 1

10.0 mm/mV

25 mm/Sec

Date :

Batch No.:

Batch No.:

Batch No.:

Recovery 1

10.0 mm/mV

25 mm/Sec

Date :

Batch No.:

Batch No.:

Batch No.:

Recovery 1

10.0 mm/mV

25 mm/Sec

Date :

Batch No.:

Batch No.:

Batch No.:

Recovery 1

10.0 mm/mV

25 mm/Sec

Date :

Batch No.:

Batch No.:

Batch No.:

Recovery 1

10.0 mm/mV

25 mm/Sec

Date :

Batch No.:

Batch No.:

Batch No.:

Recovery 1

10.0 mm/mV

25 mm/Sec

Date :

Batch No.:

Batch No.:

Batch No.:

Recovery 1

10.0 mm/mV

25 mm/Sec

Date :

Batch No.:

Batch No.:

Batch No.:

Recovery 1

10.0 mm/mV

25 mm/Sec

Date :

Batch No.:

Batch No.:

Batch No.:

Recovery 1

10.0 mm/mV

25 mm/Sec

Date :

Batch No.:

Batch No.:

Batch No.:

Recovery 1

10.0 mm/mV

25 mm/Sec

Date :

Batch No.:

Batch No.:

Batch No.:

Recovery 1

10.0 mm/mV

25 mm/Sec

Date :

Batch No.:

Batch No.:

Batch No.:

Recovery 1

10.0 mm/mV

25 mm/Sec

Date :

Batch No.:

Batch No.:

Batch No.:

Recovery 1

10.0 mm/mV

25 mm/Sec

Date :

Batch No.:

Batch No.:

Batch No.:

Recovery 1

10.0 mm/mV

25 mm/Sec

Date :

Batch No.:

Batch No.:

Batch No.:

Recovery 1

10.0 mm/mV

25 mm/Sec

Date :

Batch No.:

Batch No.:

Batch No.:

Recovery 1

10.0 mm/mV

25 mm/Sec

Date :

Batch No.:

Batch No.:

Batch No.:

Recovery 1

10.0 mm/mV

25 mm/Sec

Date :

Batch No.:

Batch No.:

Batch No.:

Recovery 1

10.0 mm/mV

25 mm/Sec

Date :

Batch No.:

Batch No.:

Batch No.:

Recovery 1

10.0 mm/mV

25 mm/Sec

Date :

Batch No.:

Batch No.:

Batch No.:

Recovery 1

10.0 mm/mV

25 mm/Sec

Date :

Batch No.:

Batch No.:

Batch No.:

Recovery 1

10.0 mm/mV

25 mm/Sec

Date :

Batch No.:

Batch No.:

Batch No.:

Recovery 1

10.0 mm/mV

25 mm/Sec

Date :

Batch No.:

Batch No.:

Batch No.:

Recovery 1

10.0 mm/mV

25 mm/Sec

Date :

Batch No.:

Batch No.:

Batch No.:

Recovery 1

10.0 mm/mV

25 mm/Sec

Date :

Batch No.:

Batch No.:

Batch No.:

Recovery 1

10.0 mm/mV

25 mm/Sec

Date :

Batch No.:

Batch No.:

Batch No.:

Recovery 1

10.0 mm/mV

25 mm/Sec

Date :

Batch No.:

Batch No.:

Batch No.:

Recovery 1

10.0 mm/mV

25 mm/Sec

Date :

Batch No.:

Batch No.:

Batch No.:

Recovery 1

10.0 mm/mV

25 mm/Sec

Date :

Batch No.:

Batch No.:

Batch No.:

Recovery 1

10.0 mm/mV

25 mm/Sec

Date :

Batch No.:

Batch No.:

Batch No.:

Recovery 1

10.0 mm/mV

25 mm/Sec

Date :

Batch No.:

Batch No.:

Batch No.:

Recovery 1

10.0 mm/mV

25 mm/Sec

Date :

Batch No.:

Batch No.:

Batch No.:

Recovery 1

10.0 mm/mV

25 mm/Sec

Date :

Batch No.:

Batch No.:

Batch No.:

Recovery 1

10.0 mm/mV

25 mm/Sec

RAJAJINAGAR BANGALORE 560010

4564654654/MRS. PRETTY JHA

34 Yrs/Female

0 Kg/0 Cms

Date: 09-Mar-2024 04:14:33 PM

HR: 105 bpm  
 METS: 1.0  
 BP: 127/87

MPHR: 56% of 186  
 Speed: 0.0 mph  
 Grade: 0.0%

Raw ECG  
 BRUCE  
 (1.0-100)HZ

Ex Time 06:08  
 BLC : On  
 Notch : On

Recovery(3.0)  
 10.0 mm/10v  
 25 mm/Sec.



Date :

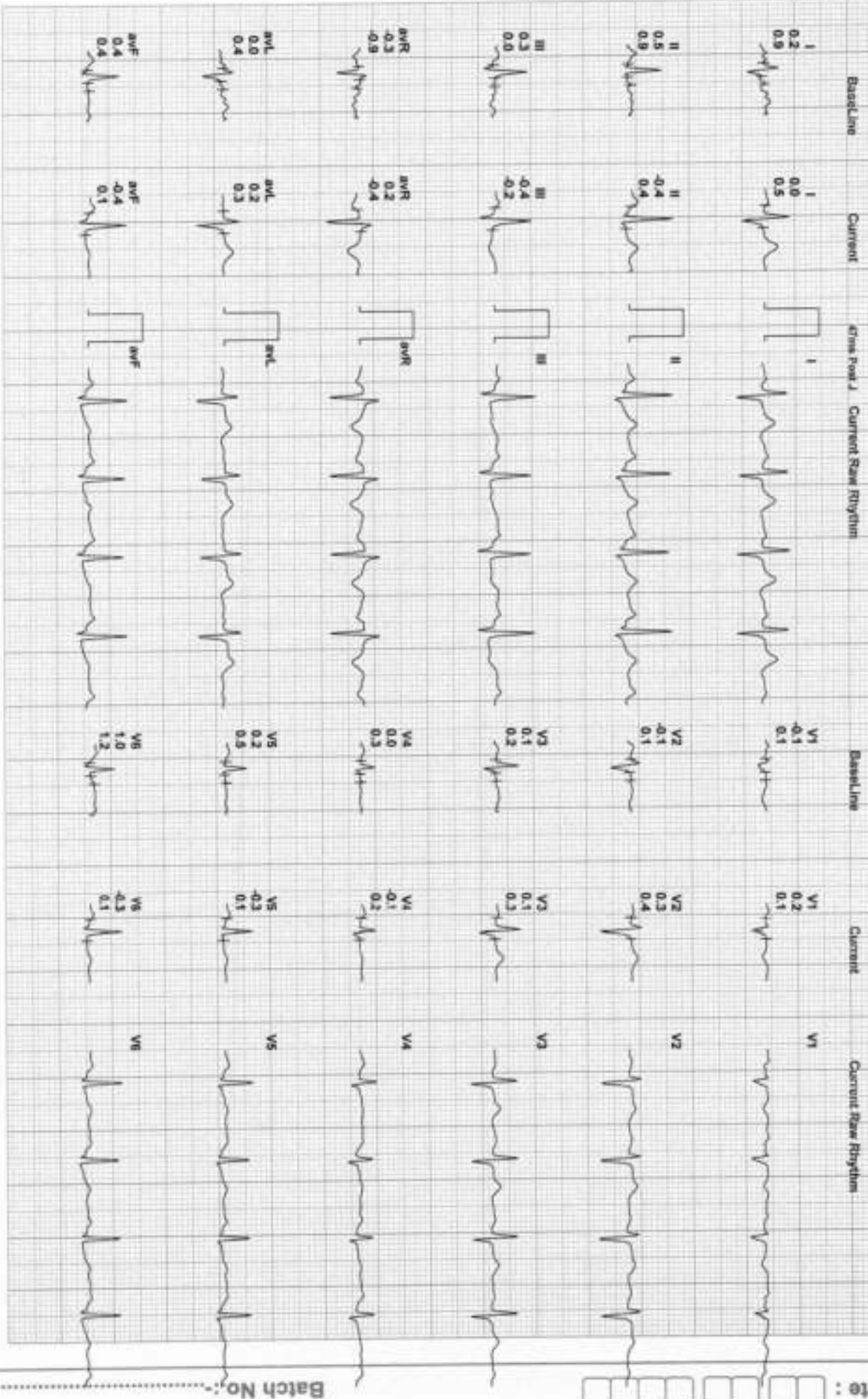

Batch No:

RAJAJINAGAR BANGALORE 560010

4564654654/MRS. PRITY JHA

34 Yrs/Female

0 Kg/0 Cms

Date: 09-Mar-2024 04:14:33 PM

HRI: 106 bpm  
METSI: 1.0  
BP: 125/85

MpHR: 56% of 186  
Speed: 0.0 mps  
Grade: 0.0%

Raw ECG  
BRUCE  
(1.0-100)Hz

Ex Time: 06:08  
BLC: 0h  
Notch: On

Recovery(s)  
10.0 mm/sV  
25 mm/Sec



Date:

Baseline

Current

Time Point J

Current Raw Rhythm

Baseline

Current

Current Raw Rhythm

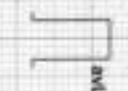
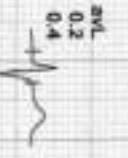
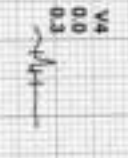
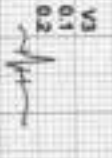

Batch No:

**T.R. Kalavathi** D.R. Opt.  
Qualified Opticians



**V.R. OPTICIANS**  
Qualified Opticians &  
Contact Lens Clinic

# 958/18, 3rd Block,  
Opp. ESI, Hospital,  
Rajajinagar,  
Bangalore - 560010.  
☎ : 23353406



Computerised  
Eye Testing by latest  
Japanese  
Autorefractometer

Date : 9-3-24

Mr./Mrs./Ms. Miss Pooja Age : 34 Y 8



ARC 6/6

	SPH	CYL	AXIS	SPH	CYL	AXIS
Dist.	<u>Melo</u>			<u>Melo</u>		
Read		<u>7.0</u>				

P.D. 58  
Post Vertex Distance 1.1  
 For Constant use

- White
- Photogrey Extra
- Photobrown Extra
- Bifocals
- Progressive

Kend  
Signature

**Supore**

name: V.R. OPTICIANS  
EL : RAJAJINAGAR  
Date: 24/03/09 14:01:16

REF) VD: 12.0  
<Right> S C A  
0.00 -0.25 146  
0.00 -0.25 142  
0.00 -0.25 143  
Avg 0.00 -0.25 143  
S.E -0.25

<Left> S C A  
0.00 -0.25 13  
+0.25 -0.25 15  
0.00 -0.50 13  
Avg 0.00 -0.25 13  
S.E -0.25

PD = 59.0 mm