



PANACEA HOSPITAL

B 36/44 F.K KABIR NAGAR, DURGAKUND
TOLLFREE NO-18001233070. Whatsapp No - 8795832852
www.piire.org
panaceaquery@gmail.com|panceahospitalit@gmail.com



OP Slip

Print Date : 08-May-2024 10:23AM



UHID No :- UD-24250000665	OP No :- OP-24250002342	OP Date :- 08 May 2024 10:22AM
Patient Name :- Mr SUNIL KUMAR PANDEY	Age/Sex :- 28 Y/Male	Mobile No :- 8726465662
Father :- NARDESWAR PANDEY	Department :- GENERAL MEDICINE	
Pay Type :- Cash	Consultant :- Dr Pallavi Mishra (MBBS,MD,MBBS)	
Token No :- NOR. - 1	Paid/Bal :- 0.00 /30.00	
Patient Type :- Normal		
Address :- RAIKVARADIH PIPRI - 275101,MAU		

120/96
BP :-
height :- 174
Weight (kg) :- 83
BMI :-
NC 40
WC 92
CH 107
SPO2 97
PK 83
PEPR 300

Rx

Rp
wt loss diet 1000 kcal p/d
Exercise 60min p/d.

Tab Berofopius OD
Tab Atmostat (40) Sunday

R/A 1 month

DR. Pallavi Misra
MBBS, MD(GENERAL MEDICINE)
MCI Reg. No.52033

Printed By : Mr Siddhant Dwivedi
Created By : Mr Siddhant Dwivedi



PANACEA HOSPITAL

B 36/44 F.K KABIR NAGAR, DURGAKUND
TOLLFREE NO-18001233070. Whatsapp No - 8795832852
www.piire.org
panaceaquery@gmail.com|panceahospitalit@gmail.com



OP Slip

Print Date : 08-May-2024 10:22AM



UHID No :- UD-24250000665	OP No :- OP-24250002342	OP Date :- 08 May 2024 10:22AM
Patient Name :- Mr SUNIL KUMAR PANDEY	Age/Sex :- 28 Y/Male	Mobile No :- 8726465662
Father :- NARDESWAR PANDEY	Department :- OPHTHALMOLOGY	
Pay Type :- Cash	Consultant :- Dr SANTOSH VERMA (MBBS,MS)	
Token No :- NOR. - 1	Paid/Bal :- 0.00 /30.00	
Patient Type :- Normal		
Address :- RAIKVARADIH PIPRI - 275101,MAU		

BP :-
height :-
Weight (kg) :-
BMI :-

Rx

VA $\left\{ \begin{array}{l} 6/6 \\ 6/6 \end{array} \right.$ $\left. \begin{array}{l} \times \\ \times \end{array} \right.$

Near $\left\{ \begin{array}{l} NG \\ NG \end{array} \right.$

Locally B/E.

1-G. Lubstone ultra- QID.
0000

Printed By : Mr Siddhant Dwivedi

Created By : Mr Siddhant Dwivedi

Dr. SANTOSH VERMA
MBBS, MS (Ophthalmologist) 1
MCI Reg. No. 09-34327

Facilities:

All clinical Biomedical & Hematology Investigations including Bone Marrow Examination VPT, Podiascan & Complete Foot Care (First Time in Purvanchal) All Hormonal Investigation by Chemiluminescent Method Visceral Fat by (AB-140) Ambulatory BP Monitoring CGMS & Insulin Pump Available PFT, 2D-ECHO (Color Doppler), Holter, TMT, Cardiac-3 available VIA, VILI, Colposcopy available Special Endocrinological Investigation Protocols.

ISO 9001:2008 Certified
Mobile: 9389994334, 9554572190, 9453837595



Panacea Pathology

Clinical Reference Lab

Persistence, Preparedness and Precision
EQAS (CMC Vellore Attached) & IQAS System
पूर्वांचल की सर्वोत्तम गुणवत्ता वाली पैथोलॉजी

UHID No :- UD-24250000665 **Booking No/Date** :- 51 / 08-May-2024 12:59 PM
Patient Name :- Mr SUNIL KUMAR PANDEY **Age/Sex** :- 28 Y/M
Father :- NARDESWAR PANDEY **OP No** :- OP-24250002342
Address :- RAIKVARADIH PIPRI - 275101 , MAU **Mobile No** :- 8726465662
Consultant :- Dr Pallavi Mishra (MBBS,MD)

Investigations	Observations	Biological Ref. Interval	Unit
----------------	--------------	--------------------------	------

HAEMATOLOGY

Investigations	Observations	Biological Ref. Interval	Unit
CBC			
HAEMOGLOBIN <small>DefaultMethod / test Machine</small>	15.5	13.00 - 16.00	gm/dl
TLC <small>Methology / Carm</small>	4,500	4000.00 - 11000.00	Cells/cumm.
DLC DIFFERENTIAL LEUCOCYTE COUNT			
NEUTROPHILS	49	40.00 - 75.00	%
LYMPHOCYTES	40	20.00 - 45.00	%
EOSINOPHILS	06	1.00 - 6.00	%
MONOCYTES	05	2.00 - 10.00	%
BASOPHILS	00	<1-2	%
PLATELET COUNT	0.96	1.50 - 4.10	lacs /cumm
PCV	49.7	33.00 - 42.00	%
RBC <small>Methology / Carm</small>	5.33	4.50 - 5.50	million/cumm
MCV(MEAN CELL VOLUME)	93.2	83.00 - 101.00	fl
MCH(MEAN CELL HAEMOGLOBIN)	29.0	27.00 - 32.00	pg
MCHC	31.2	31.50 - 35.00	gm%
RDW-CV	13.7	11.00 - 16.00	%
RDW-SD	51.6	37.00 - 57.00	fl

Consulting Pathologist

DR. LIMESH KUMAR
MBBS, MD (PATHOLOGY)
MCI Reg. No. 41...

3
Lab Technician

Timing : 24/7 hrs

This Report is not valid for medico legal purpose

Note: These tests have technical limitations. Clinico-pathological interpretation is necessary. In case of any disparity test may be repeated immediately.

Address : 36/44 FK Kabir Nagar, Durgakund, Varanasi – 221005

Email: dramishra@gmail.com, drpallaviojha@gmail.com Website: panaceahospital.org

Facilities:

All clinical Biomedical & Hematology Investigations including Bone Marrow Examination VPT, Podiascan & Complete Foot Care (First Time in Purvanchal) All Hormonal Investigation by Chemiluminescent Method Visceral Fat by (AB-140) Ambulatory BP Monitoring CGMS & Insulin Pump Available PFT, 2D-ECHO (Color Doppler), Holter, TMT, Cardiac-3 available VIA, VILI, Colposcopy available Special Endocrinological Investigation Protocols.

ISO 9001:2008 Certified
Mobile: 9389994334, 9554572190, 9453837595



Panacea Pathology

Clinical Reference Lab

Persistence, Preparedness and Precision
EQAS (CMC Vellore Attached) & IQAS System
पूर्वांचल की सर्वोत्तम गुणवत्ता वाली पैथोलॉजी

UHID No	:- UD-24250000665	Booking No/Date	:- 51 / 08-May-2024 12:59 PM
Patient Name	:- Mr SUNIL KUMAR PANDEY	Age/Sex	:- 28 Y/M
Father	:- NARDESWAR PANDEY	OP No	:- OP-24250002342
Address	:- RAIKVARADIH PIPRI - 275101, MAU	Mobile No	:- 8726465662
Consultant	:- Dr Pallavi Mishra (MBBS,MD)		

Investigations	Observations	Biological Ref. Interval	Unit
----------------	--------------	--------------------------	------

URINE EXAMINATION

URINE ROUTINE EXAMINATION

PHYSICAL EXAMINATION

QUANTITY	25		ml
COLOR <i>Methology</i>	STRAW	CLEAR YELLOW	
APPEARANCE <i>DefaultMethod</i>	CLEAR	CLEAR	

CHEMICAL EXAMINATION

SPECIFIC GRAVITY	1.010	1.01 - 1.03	
PH	6.0	4.60 - 8.00	
GLUCOSE	NIL	60.00 - 100.00	mg/dl
PROTEIN-	TRACE		

MICROSCOPIC EXAMINATION

PUS CELLS	NIL	2.00 - 3.00	/HPF
RBCS (RED BLOOD CELLS)	NIL	4.50 - 5.50	/HPF
EPITHELIAL CELLS	01-02		/HPF
CASTS	ABSENT	ABSENT	
CRYSTALS	ABSENT	ABSENT	

Lab Technician

Consulting Pathologist
DR. UMESH KUMAR
MBBS, MD (PATHOLOGIST)
M.D. Pathology
MCI Reg. No. 4122

Timing : 24/7 hrs

This Report is not valid for medico legal purpose

Note: These tests have technical limitations. Clinico-pathological interpretation is necessary. In case of any disparity test may be repeated immediately.

Address : 36/44 FK Kabir Nagar, Durgakund, Varanasi – 221005

Email: dramishra@gmail.com, drpallaviojha@gmail.com Website: panaceahospital.org

Facilities:

All clinical Biomedical & Hematology Investigations including Bone Marrow Examination VPT, Podiascan & Complete Foot Care (First Time in Purvanchal) All Hormonal Investigation by Chemiluminescent Method Visceral Fat by (AB-140) Ambulatory BP Monitoring CGMS & Insulin Pump Available PFT, 2D-ECHO (Color Doppler), Holter, TMT, Cardiac-3 available VIA, VILI, Colposcopy available Special Endocrinological Investigation Protocols.

ISO 9001:2008 Certified
Mobile: 9389994334, 9554572190, 9453837595



Panacea Pathology

Clinical Reference Lab

Persistence, Preparedness and Precision
EQAS (CMC Vellore Attached) & IQAS System
पूर्वांचल की सर्वोत्तम गुणवत्ता वाली पैथोलॉजी

UHID No :- UD-24250000665 **Booking No/Date** :- 51 / 08-May-2024 12:59 PM
Patient Name :- Mr SUNIL KUMAR PANDEY **Age/Sex** :- 28 Y/M
Father :- NARDESWAR PANDEY **OP No** :- OP-24250002342
Address :- RAIKVARADIH PIPRI - 275101 , MAU **Mobile No** :- 8726465662
Consultant :- Dr Pallavi Mishra (MBBS,MD)

Investigations	Observations	Biological Ref. Interval	Unit
----------------	--------------	--------------------------	------

HAEMATOLOGY

ESR	10.0	0.00 - 15.00	mm at 1 hr
BLOOD GROUP ABO & RH FACTOR			
BLOOD GROUP	"O"		
RH FACTOR	POSITIVE		
HBA1C -(BY GOLD STANDARD METHOD :HPLC)	5.6	Normal: 4.0 - 5.4 Prediabetic : 5.5 -6.3 Diabetes mellitus := 6.4	%

BIOCHEMISTRY

BLOOD SUGAR FASTING

GLUCOSE	141.0	60.00 - 100.00	mg/dl
PRE-DIABETICS(IMPAIRED FASTING TOLER)	-	100.00 - 125.00	mg/dl
DIABETICS	-	upto 126	mg/dl
TARGET IN DM	-	80.00 - 130.00	mg/dl

BIOCHEMISTRY

PPBS(POST PRANDIAL BLOOD SUGAR)

POST PRANDIAL BLOOD GLUCOSE(2 HR AFTER MEAL)	153.0	110.00 - 150.00	mg/dl
IGT(2 HR 75GM GLUCOSE)	-	140.00 - 199.00	mg/dl
DIABETES	-	upto200	mg/dl

Lab Technician

Consulting Pathologist
DR. UMESH KUMAR
MBBS,MD (PATHOLOGIST)
MCDR, Pathology

Timing : 24/7 hrs

This Report is not valid for medico legal purpose

Note: These tests have technical limitations. Clinico-pathological interpretation is necessary. In case of any disparity test may be repeated immediately.

Address : 36/44 FK Kabir Nagar, Durgakund, Varanasi – 221005

Email: dramishra@gmail.com, drpallaviojha@gmail.com Website: panaceahospital.org

Facilities:

All clinical Biomedical & Hematology Investigations including Bone Marrow Examination
 VPT, Podiascan & Complete Foot Care (First Time in Purvanchal)
 All Hormonal Investigation by Chemiluminescent Method
 Visceral Fat by (AB-140) Ambulatory BP Monitoring
 CGMS & Insulin Pump Available
 PFT, 2D-ECHO (Color Doppler), Holter, TMT, Cardiac-3 available
 VIA, VILI, Colposcopy available
 Special Endocrinological Investigation Protocols.

ISO 9001:2008 Certified
 Mobile: 9389994334, 9554572190, 9453837595



Panacea Pathology

Clinical Reference Lab

Persistence, Preparedness and Precision
 EQAS (CMC Vellore Attached) & IQAS System
 पूर्वांचल की सर्वोत्तम गुणवत्ता वाली पैथोलॉजी

UHID No	: - UD-24250000665	Booking No/Date	: - 51 / 08-May-2024 12:59 PM
Patient Name	: - Mr SUNIL KUMAR PANDEY	Age/Sex	: - 28 Y/M
Father	: - NARDESWAR PANDEY	OP No	: - OP-24250002342
Address	: - RAIKVARADIH PIPRI - 275101 , MAU	Mobile No	: - 8726465662
Consultant	: - Dr Pallavi Mishra (MBBS,MD)		

Investigations	Observations	Biological Ref. Interval	Unit
----------------	--------------	--------------------------	------

TARGET IN DM	-	80.00 - 130.00	mg/dl
--------------	---	----------------	-------

IMMUNOLOGY

THYROID PROFILE (T3,T4,TSH)

T3	0.98	0.60 - 1.81	ng/ml
T4	6.2	4.50 - 10.90	ug/dl
TSH	2.10	0.39 - 6.10	uIU/mL

BIOCHEMISTRY

LIPID PROFILE

TOTAL CHOLESTROL	155.0	Desirable : - < 200 mg/dL Borderline: - 200 - 239 mg/dL High : - > 240mg/dL	mg/dl
TRIGLYCERIDES	171.0	35.00 - 160.00	mg/dl
HDL CHOLESTROL	38.0	35.30 - 79.50	mg/dl
LDL CHOLESTROL	82.8	<130	mg/dl
VLDL	34.20	<40	mg/dl
CHOLESTROL/ HDL RATIO	4.08	<3.0 LOW RISK, 3.0-5.0 AVG RISK, >5.0 HIGH RISK	ratio
LDL/HDL RATIO	2.18	<3	ratio

RFT (RENAL FUNCTION TESTS)

Consulting Pathologist
DR. UMESH KUMAR
 MBBS, MD (PATHOLOGIST)
 M.D. Pathology
 MCI Reg. No. 11111

Lab Technician

Timing : 24/7 hrs

This Report is not valid for medico legal purpose

Note: These tests have technical limitations. Clinico-pathological interpretation is necessary. In case of any disparity test may be repeated immediately.

Address : 36/44 FK Kabir Nagar, Durgakund, Varanasi - 221005

Email: dramishra@gmail.com, drpallaviojha@gmail.com Website: panaceahospital.org

Facilities:

All clinical Biomedical & Hematology Investigations including Bone Marrow Examination
VPT, Podiascan & Complete Foot Care (First Time in Purvanchal)
All Hormonal Investigation by Chemiluminescent Method
Visceral Fat by (AB-140) Ambulatory BP Monitoring
CGMS & Insulin Pump Available
PFT, 2D-ECHO (Color Doppler), Holter, TMT, Cardiac-3 available
VIA, VILI, Colposcopy available
Special Endocrinological Investigation Protocols.

ISO 9001:2008 Certified
Mobile: 9389994334, 9554572190, 9453837595



Panacea Pathology

Clinical Reference Lab

Persistence, Preparedness and Precision
EQAS (CMC Vellore Attached) & IQAS System
पूर्वाचल की सर्वोत्तम गुणवत्ता वाली पैथोलॉजी

UHID No :- UD-24250000665 **Booking No/Date** :- 51 / 08-May-2024 12:59 PM
Patient Name :- Mr SUNIL KUMAR PANDEY **Age/Sex** :- 28 Y/M
Father :- NARDESWAR PANDEY **OP No** :- OP-24250002342
Address :- RAIKVARADIH PIPRI - 275101 , MAU **Mobile No** :- 8726485662
Consultant :- Dr Pallavi Mishra (MBBS,MD)

Investigations	Observations	Biological Ref. Interval	Unit
BLOOD UREA	23.0	10.00 - 50.00	mg/dl
SERUM CREATININE	0.96	0.60 - 1.60	mg/dl
URIC ACID	3.98	3.60 - 7.70	mg/dl
ALKALINE PHOSPHATASE	123.0	25.00 - 140.00	U/L
TOTAL PROTIENS	7.5	6.60 - 8.70	g/dl
ALBUMIN	4.1	3.50 - 5.20	gm%
SERUM GLOBULIN	3.4	2.30 - 3.50	g/dl
CALCIUM	8.91	8.80 - 10.20	
PHOSPHORUS	3.62	2.50 - 5.00	
SERUM SODIUM NA+	138.7	135.00 - 155.00	mEq/Ltr
SERUM POTASium K+	3.83	3.60 - 5.50	mEq/Ltr
ICALCIUM	1.14	1.10 - 1.35	mmol/L
SERUM CHLORIDE CL+	102.0	98.00 - 110.00	mEq/Ltr
LFT (LIVER FUNCTION TESTS)			
TOTAL BILIRUBIN	0.54	0.00 - 1.20	mg/dl
DIRECT BILIRUBIN	0.21	0.00 - 0.30	
INDIRECT BILIRUBIN	0.33	0.20 - 0.70	mg/dl

Lab Technician

Consulting Pathologist

Dr. Umesh Kumar
MD, Pathology
wCI Reg. No. 47413

Timing : 24/7 hrs

This Report is not valid for medico legal purpose

Note: These tests have technical limitations. Clinico-pathological interpretation is necessary. In case of any disparity test may be repeated immediately.

Address : 36/44 FK Kabir Nagar, Durgakund, Varanasi – 221005

Email: dramishra@gmail.com, drpallaviojha@gmail.com Website: panaceahospital.org

Facilities:

All clinical Biomedical & Hematology Investigations including Bone Marrow Examination
 VPT, Podiascan & Complete Foot Care (First Time in Purvanchal)
 All Hormonal Investigation by Chemiluminescent Method
 Visceral Fat by (AB-140) Ambulatory BP Monitoring
 CGMS & Insulin Pump Available
 PFT, 2D-ECHO (Color Doppler), Holter, TMT, Cardiac-3 available
 VIA, VILI, Colposcopy available
 Special Endocrinological Investigation Protocols.

ISO 9001:2008 Certified
 Mobile: 9389994334, 9554572190, 9453837595



Panacea Pathology

Clinical Reference Lab

Persistence, Preparedness and Precision
 EQAS (CMC Vellore Attached) & IQAS System
 पूर्वांचल की सर्वोत्तम गुणवत्ता वाली पैथोलॉजी

UHID No	:: UD-24250000665	Booking No/Date	:: 51 / 08-May-2024 12:59 PM
Patient Name	:: Mr SUNIL KUMAR PANDEY	Age/Sex	:: 28 Y/M
Father	:: NARDESWAR PANDEY	OP No	:: OP-24250002342
Address	:: RAIKVARADIH PIPRI - 275101 , MAU	Mobile No	:: 8726465662
Consultant	:- Dr Pallavi Mishra (MBBS,MD)		

Investigations	Observations	Biological Ref. Interval	Unit
SGOT	74.0	2.00 - 31.00	U/L
SGPT	82.0	10.00 - 45.00	U/L
ALKALINE PHOSPHATASE	123.0	25.00 - 140.00	U/L
TOTAL PROTIENS	7.5	6.60 - 8.70	g/dl
ALBUMIN	4.1	3.50 - 5.20	gm%
GLOBULIN	3.4	1.50 - 3.60	gms/dl
A/G RATIO	1.20	2:1	RATIO

* END OF REPORT *

Lab Technician

Consulting Pathologist
DR. UMESH KUMAR
 MBBS,MD (PATHOLOGIST)
 MCI Reg. No. 4143

Timing : 24/7 hrs

This Report is not valid for medico legal purpose

Note: These tests have technical limitations. Clinico-pathological interpretation is necessary. In case of any disparity test may be repeated immediately.

Address : 36/44 FK Kabir Nagar, Durgakund, Varanasi – 221005

Email: dramishra@gmail.com, drpallaviojha@gmail.com Website: panaceahospital.org



Call Now - 1800-123-3070

PANACEA HOSPITAL



A shelter for many hearts A Home for many lives
(An ISO 9001:2008 Certified Organisation)
Lab Attached with CMC Under EQAS Scheme

Dept. of Radiodiagnosis - 32 Slice CT Scan, 3D/4D USG, 2D ECHO, Colour Doppler, Intervention Procedures, Digital X-Ray

PATIENT'S NAME	: SUNIL KUMAR PANDEY	AGE	28Y/SEX:M
REF. BY	: Dr. ASHUTOSH MISHRA(MD)	DATE	08/05/2024

X-RAY CHEST (PA VIEW)

- Bilateral lung fields appear normal.
- Trachea and mediastinum appear normal in position.
- Both hila appear normal in size and are symmetrical.
- Transverse cardiac diameter is within normal limits.
- Great vessels appear normal
- Both CP angles appear clear. Normal position and contour diaphragms noted.
- Bony rib cage and soft tissue shadows appear normal.

IMPRESSION

- **No obvious abnormality noted in the chest radiograph.**

Thanks for reference.

Dr. ~~Radiologist~~ Pallavi Tiwari
MBBS, MD (Radio Diagonosis)
Reg. No. 57557

Disclaimer: This report is not valid for Madicolegal or Judicial Purpose. Radiological diagnosis is solely interpretation of images produced by tissue & may not be always conclusive.

Address : B36/44 B4 Kabir Nagar (Near Sanjay Shiksha Niketan), Durgakund, Varanasi
Mobile : 9554572190 / 9453837595 / Recpn, 9389994334
Email : dramishra@gmail.com, drpallaviojha@gmail.com, Website : www.piire.org

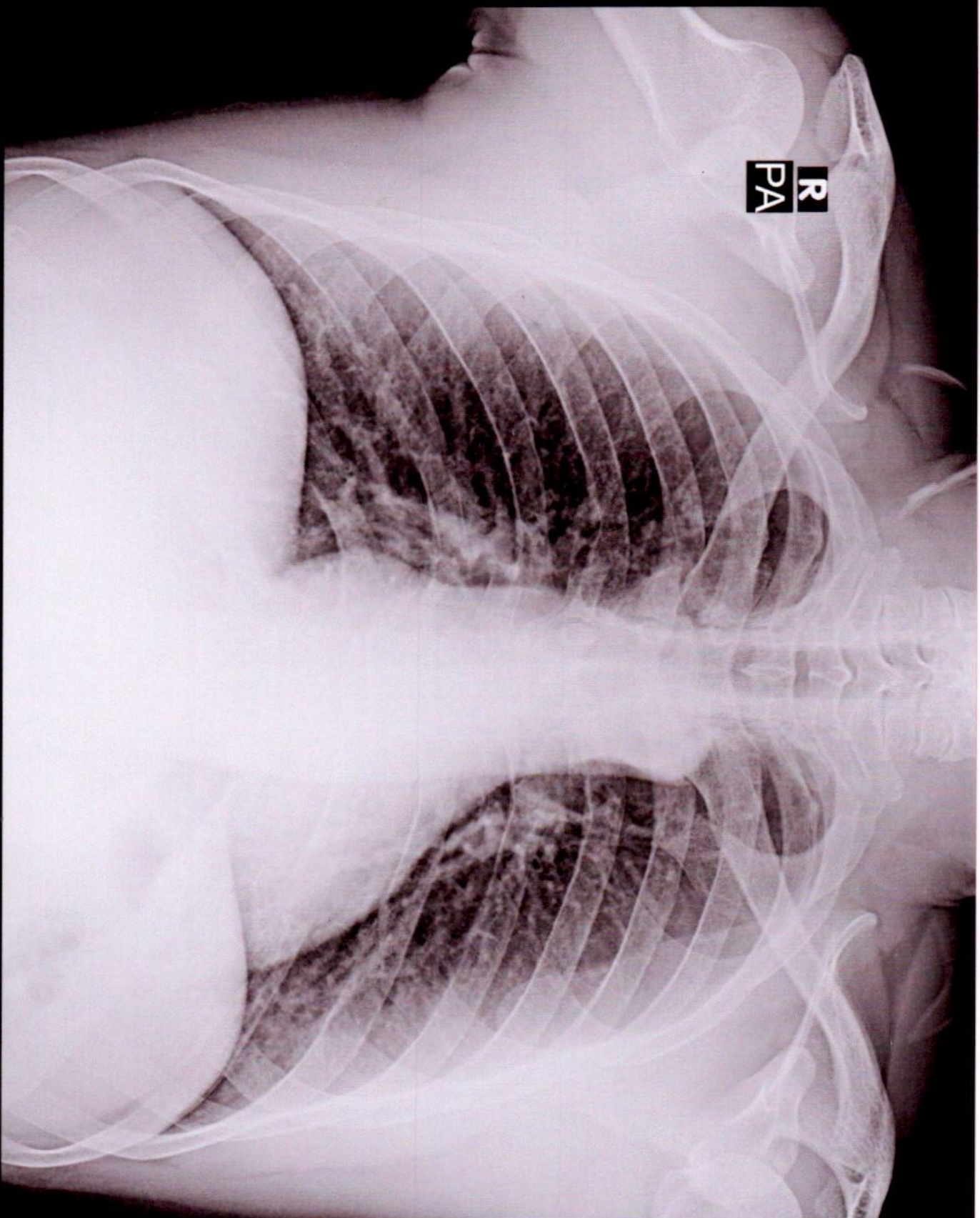

SUNIL KR PANDEY 28Y/M 0665 M CHEST P.A. 08-May-24 10:53 AM

PANACEA HOSPITAL, KABIR NAGAR, DURGAKUND, VARANASI

10mm/mV

10mm/mV

10mm/mV

10mm/mV

2024-05-08 11:59

<< Conclusions >>

V5

I

aVL

V3

V6

II

aVF

V4

V6

III

V1

V5

V6

aVR

V2

V6

Normal Sinus Rhythm;

Middling Left axis deviation;

Report need physician confirm

ID : _____

Name : Sunil Kumar Pandey

Sex : M Age : 28

Height : 174 Weight : 83 kg

SYS : _____

DIA : _____

HR : 69 bpm

PR Interval : 161 ms

P Duration : 120 ms

QRS Duration : 75 ms

T Duration : 207 ms

QT/QTc : 355/380 ms

P/QRS/T Axis : 32.9/-23.2/-20.1 deg

R(V5)/S(V1) : 1.14/0.75 mV

R(V5)+S(V1) : 1.89 mV

DR. Pallavi Misra
MBBS, MD(GENERAL MEDICINE)
MCI Reg. No.52033

Physician _____

AUTO 10mm/mV

10mm/mV
aVR

10mm/mV
V1

10mm/mV
V3



V5 10mm/mV

25mm/s AC50HZ

