

**DAKSH HOSPITAL**

396 - 397, Gandhi Nagar, Scheme No. 8, ALWAR -301001

Ref. No.

Date.....

MEDICAL EXAMINATION REPORT

Mediwheel (BOB)

Name: Mr. Rajesh Kumar

Age: 33 yrs

Sex: Male

Date: 17/02/2024

General Physical Examination

Height : 171 cm  
Pulse : 76 /mt  
Respiration : 18 /mt

Weight : 76 kg  
BP : 116/80 mm/hg  
BMI : 26.0 kg/m<sup>2</sup>

Systemic Exam:-

NORMAL

Dental Check up:-

NORMAL

Eve check-up:-

NORMAL

Skin Check up:-

NORMAL

ENT Check up:-

Reduced Hearing

Impression:-

4-6 mm R/L low urethric stone

Recommendation:-

उत्तम + चिकित्सा  
ENT OPINA

  
Dr. Mukesh Kumar Gupta  
MD Gen. Medicine  
Reg. No 5423/16262

डॉ० मुकेश गुप्ता  
M.D.F.C.C.S.  
फिजिशियन एवं मधुमेह रोग विशेषज्ञ  
दक्ष हॉस्पिटल, अलवर  
रजि० नं०-5423/16262

## Results

Run Date 17/02/2024 12:13:00 PM

Operator DAKSH

Last Name

Sample ID 15

First Name MR RAJESH KUMAR

Department

Gender Male

Age

Physician DR. MUKESH GUPTA M.D

Patient ID AUTO\_PID19465

Type Man

Date of birth

Sample comments

			Range
RBC	4.38	10 <sup>6</sup> /μL	3.80 - 5.50
HGB	13.4	g/dL	13.0 - 17.0
HCT	38.5	%	39.0 - 52.0
MCV	87.8	μm <sup>3</sup>	76.0 - 100.0
MCH	30.5	pg	26.0 - 34.0
MCHC	34.8	g/dL	32.0 - 35.0
RDW-CV	14.9	%	11.0 - 16.0
RDW-SD	51.0	μm <sup>3</sup>	37.0 - 49.0

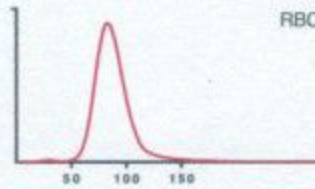

### Recommended actions

Slide review

Susp. Pathologies

Macroplatelets

			Range
PLT	159	* 10 <sup>3</sup> /μL	150 - 450
PCT	0.20	* %	0.15 - 0.40
MPV	12.4	H* μm <sup>3</sup>	8.0 - 11.0
PDW	25.8	H* μm <sup>3</sup>	11.0 - 22.0
P-LCC	74	10 <sup>3</sup> /μL	44 - 140
P-LCR	46.8	%	18.0 - 50.0

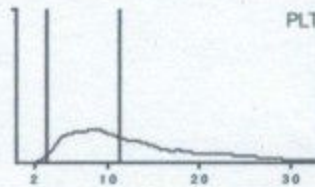

			Range
WBC	4.71	10 <sup>3</sup> /μL	3.50 - 10.00
	#	Range	%
NEU	2.74	1.60 - 7.00	58.4
LYM	1.67	1.00 - 3.00	35.7
MON	0.09	0.20 - 0.80	2.0
EOS	0.12	0.00 - 0.50	2.6
BAS	0.06	0.00 - 0.15	1.3
LIC	0.03	0.00 - 0.10	0.7

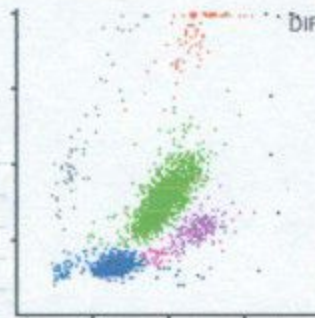

*Dr. R.S. Gupta*  
**Dr. R.S. GUPTA**  
 MD (Pathology) (MAHE)  
 REG NO. 7924/1978  
 Doctor

Printed by : DAKSH

S/N107YOXH04136

1

TECHNOLOGIST

All investigation have their own limitations regarding the sensitivity & specificity of individual assay procedures. Isolated laboratory investigations never confirm the final diagnosis of the disease. They only help in arriving at a diagnosis in conjunction with clinical presentation and other related investigations. Report is not valid for medico-legal purpose subject to ALWAR jurisdiction only.

Date :-17/02/2024

Name :- MR. RAJESH KUMAR

Age & Sex :- 32 Yrs/ male

Refd. :- Dr Mukesh Gupta M.D.

	TEST NAME	RESULT	REFERENCE RANGE	
	ESR	18	00 -20 mm/hrs	
	Blood Group & Rh Factor	A <sup>+</sup> POSITIVE		
	HbA1C	4.5	4 - 5.6%	
	Blood Sugar (R)	89.1	< 70 - 100 mg/dl	
	Blood Sugar (PP)		< 140 mg/dl	
	Urine Sugar (F)	NIL	-	
	Urine Sugar (PP)	NIL	-	
LIVER	S.Bilirubin Total	1.2	0.30 - 1.20 mg/dl	
	S.Bilirubin Direct	0.4	0.10 - 0.30 mg/dl	
	S.Bilirubin Indirect	0.8	0.30 - 0.90 mg/dl	
	S.G.O.T.	43	> 37 u/l	
	S.G.P.T.	57	> 40 u/l	
	S.Alk. Phosp.	223	80 - 306 u/l	
	G.G.T.	21	5 -40 u/l	
	Total Protein	6.7	6.5 - 8.5 gm/dl	
	Albumin	3.7	3.8 - 5.4 gm/dl	
	Globulin	3.0	2.3 - 3.5 gm/dl	
	A/G Ratio	1.2	-	
AST/ALT Ratio	0.7	-		
KIDNEY	Blood Urea	26.3	15 -45 mg/dl	
	S.Creatinine	0.73	0.60 - 1.30 mg/dl	
	BUN	20	6 -24 mg/dl	
	S.Uric Acid	5.1	M 3.1 - 7.0, F 2.5 - 5.6 mg/dl	
	BUN/Creatinine Ratio	27.3	-	
LIPID PROFILE	Total Cholesterol	135.0	Up to 200 mg/dl	
	S.HDL	42.0	30 - 70 mg/dl	
	S.LDL	63.0	Up to 170 mg/dl	
	S.VLDL	30.0	5.0 - 40 mg/dl	
	S. Trglycerides	150.0	Up to 170 mg/dl	
	LDL/HDL Ratio	1.5	-	
	Total Cholesterol/ HDL Ratio	3.2	-	
THYROID	T3	98.3	40 - 181 ng/dl	
	T4	7.2	4.6 - 10.5 µg/dl	
	TSH	3.20	0.30 - 5.0 mIU/l	
<b>URINE EXAMINATION</b>			<u>Microscopic Examination:</u>	
General/Chemical Examination:	Colour	Pale Yellow	RBC	Absent
	Reaction	Acidic	WBC	0 - 1
	Specific Gravity	QNS	Epithelial Cells	0 - 1
	Appearance	Clear	Cast	Absent
	Albumin	Nil	Crystal	Absent
	Sugar	Nil	Spermatozoa	Absent
			Amorphous Sediments	Absent
		Other	Absent	
X-RAY CHEST	NORMAL STUDY			
<b>STOOL EXAMINATION</b>			<u>Microscopic Examination:</u>	
General/Chemical Examination:	Colour	-	RBC	-
	Consistency	-	WBC	-
			Ova & Parasites	-

  
**Dr. R.S. GUPTA**  
 Dip. (Pathology) (MAHE)  
 Doctor  
 Reg. No. 7924/19778

  
**TECHNOLOGIST**

All investigations have their own limitations regarding the sensitivity & specificity of individual assay procedures. Isolated laboratory investigations never confirm the final diagnosis of the disease. They only help in arriving at a diagnosis in conjunction with clinical presentation and other related investigations. Report is not valid for medico-legal purpose subject to ALWAR jurisdiction only.



# दक्ष हॉस्पिटल

396, गाँधी नगर स्क्रीम नं.8, अलवर ( राज० ) ☎ 0144-2703340

## Sonography / 2D Echo Cardiography / Doppler Report

Name: MR. RAJESH KUMAR /M/33 YRS

Date: 17-Feb-24

BOB HEALTH CHECK UP

### U.S.G. OF ABDOMEN & PELVIS

#### LIVER

Liver is **15.2 cm** with **mild increase echogenicity**. Intra hepatic billiary radicals are not dilated.  
No evidence of focal or diffuse lesion.

#### GALL BLADDER

Gall bladder is normal dilated. Lumen clear. Wall thickness normal. CBD normal

#### PANCREAS

Pancreas is normal in size, shape & echo-texture.

#### SPLEEN

8.6 cm in size with normal shape & echo- texture.

#### BOTH KIDNEY

**Right kidney has mild hydronephrosis due to 4.6 mm right lower uretric stone..**  
Left kidney appear normal.

PROSTATE is normal shape, size & echo texture..

URINARY BLADDER **well distended**, visualized lumen appear clear.

Impression:- Grade I fatty liver.

Right kidney mild hydronephrosis & right lower uretric stone.

Please correlate clinically. USG accuracy is 95 % due to technical limitations as well as inaccuracies inherent in the laboratory and statistical analysis biological process.

This report is not valid for medico-legal cases.

  
Dr. Mukesh Kumar Gupta  
DR. MUKESH GUPTA  
SONOLOGIST & Sonologist  
RM 5423/16262



"भ्रूण लिंग परीक्षण की शिकायत  
104 टोल फ्री सेवा पर भी की  
जा सकती है"  
भ्रूण लिंग परीक्षण की शिकायत 104 टोल फ्री सेवा पर भी की जा सकती है।



# दक्ष हॉस्पिटल

396, गाँधी नगर स्कीम नं.8, अलवर (राज०) ☎ 0144-2703340

## Sonography / 2D Echo Cardiography / Doppler Report

### 2D/ ECHO REPORT

Name: - Mr. Rajesh Kumar

Age: - 33 Yrs

Date: - 17-Feb-24

Reg. No.:- Alw/2009/04  
BOB health checkup

PROCEDURES:

M-MODE/2D/DOPPLER/COLOR/CONTRAST B.A.S. M<sup>2</sup>

MEASUREMENT:		DOPPLER:	
AOD	23	NORMAL (20- 37mm)	NORMAL (cm/sec.)
LA	25	(19- 40mm)	MV 0.9 (0.8- 1.3) MR No
AVO	17	(12- 25mm)	AV 1.4 (1.2- 1.8) AR No
RVDd.	16	(03- 09mm)	TV 0.6 (0.3- 0.8) TR No
			PV 0.8 (0.7- 1.1) PR No
LVDd	51.7	(37- 56mm)	MITRAL VALVE-
LVDs	31.7	(22- 40mm)	AML Normal
IVS d	6.5	(06- 12mm)	PML Normal
IVS s	11.6		
PWd	4.5	(05- 10mm)	AORTIC VALVE Normal
LV FUNCTION		TV & PV are normal.	
M- E- S Separation		<0.9cm	
Minor		24.42%	
LV Ejection Fraction	69%	65 +/- 12%	

MITRAL E>A

LV WALL MOTION: NO RWMA

ALL CARDIAC CHAMBERS ARE NORMAL

ALL VALVES ARE NORMAL

NO CLOT, VEGETATION, PERICARDIAL EFFUSION

Adv: - Follow up/ review at higher center for confirmation

Note:- Please Correlate clinically. Due to technical limitations as well as inaccuracies inherent in the laboratory and statistical analysis of biological process. Diagnostic accuracy of ECHO is up to 95% only.  
Report is not valid for medico-legal purpose.

  
DR. MUKESH GUPTA  
Dr. Mukesh Gupta  
Physician & Sonologist  
RM 5423/16262



"भ्रूण लिंग परीक्षण की शिकायत  
104 टोल फ्री सेवा पर भी की  
जा सकती है"

भ्रूण लिंग परीक्षण की शिकायत 104 टोल फ्री सेवा पर भी की जा सकती है।

male Years

HR : 70 bpm  
 P : 118 ms  
 PR : 157 ms  
 QRS : 98 ms  
 QT/QTc : 392/423 ms  
 P/QRS/T : 50/-16/28 °  
 RV5/SV1 : 1.067/0.455 mV

Diagnosis Information:  
 Sinus Rhythm  
 \*\*\*Normal ECG\*\*\*

Report Confirmed by:

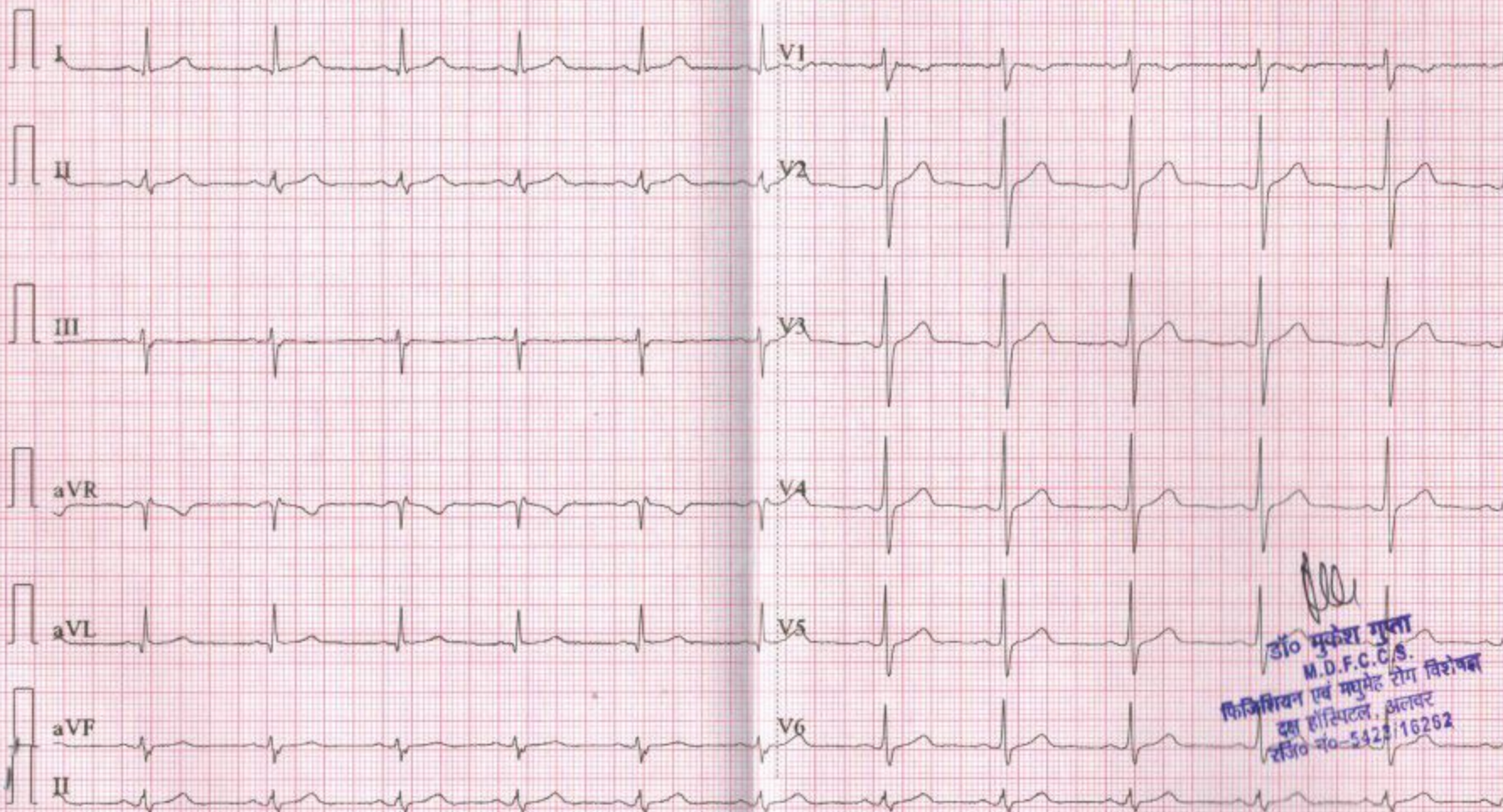

*Handwritten signature*  
 डॉ० मुकेश गुला  
 M.D.F.C.C.S.  
 फिजिशियन एवं मधुमेह रोग विशेषज्ञ  
 दश हॉस्पिटल, अलवर  
 रजि. नं०-5423/16262

R

VIJAY DIAGNOSTIC CENTRE 1/16 KALA KUAN, ALWAR

1702

