

MER- MEDICAL EXAMINATION REPORT

Date of Examination	21/08/24		
NAME	Rajesh Ganeshkumar		
AGE	25 yrs	Gender	M
HEIGHT(cm)	179cm	WEIGHT (kg)	75kg
B.P.	120/80 mmHg		
ECG	WNL		
X Ray	NAD		
Vision Checkup	Color Vision : Normal		
	Far Vision Ratio : R- 6/9 } Uncorrected L- 6/6 }		
	Near Vision Ratio : N5 - Uncorrected		
Present Ailments	1. K1C10 Thalassaemia Minor 2. Migraine on Rx-SOS		
Details of Past ailments (If Any)	1. Appendicectomy done in 2016 2. Rt. elbow # in childhood. Red E POP		
Comments / Advice : She / He is Physically Fit			

Signature with Stamp of Medical Examiner

Dr. MUKUL ARTE MBBS, DNB
 Regn. No: 44293 (MMC)
 Approved By DG Shipping (001)
 Consultant in Marine Medicine & Aviation Medicine
 A-101-102, Heritage Plaza, Teli Cross Lane,
 Andheri East, Mumbai-400 069
 SEA BIRD MEDICARE CENTRE

CERTIFICATE OF MEDICAL FITNESS

This is to certify that I have conducted the clinical examination

of Rajesh Ganeshkumar on 21/08/24

After reviewing the medical history and on clinical examination it has been found that he/she is

	Tick
<ul style="list-style-type: none"> • Medically Fit 	<input checked="" type="checkbox"/>
<ul style="list-style-type: none"> • Fit with restrictions/recommendations <p>Though following restrictions have been revealed, in my opinion, these are not impediments to the job.</p> <p>1..... <u>identify trigger factors for migraine</u></p> <p>2.....</p> <p>3.....</p> <p>However the employee should follow the advice/medication that has been communicated to him/her.</p> <p>Review after _____</p>	<input checked="" type="checkbox"/>
<ul style="list-style-type: none"> • Currently Unfit. Review after _____ recommended 	<input type="checkbox"/>
<ul style="list-style-type: none"> • Unfit 	<input type="checkbox"/>

Dr. [Signature]
Medical Officer
The Apollo Clinic, (Location)

This certificate is not meant for medico-legal purposes

Dr. MUKUL ARTE MBBS, DNB
 Regd. No: 44293 (MMC)
 Approved By DG Shipping (001)
 Consultant in Marine Medicine & Aviation Medicine
 A-101-102, Heritage Plaza, T. K. Cross Lane,
 Andheri East, Mumbai-400 069
 SEA BIRD MEDICARE CENTRE



SEA BIRD MEDICARE CENTRE

Report ID : **RGM218145343**
Patient Name : **Mr. RAJESH GANESHKUMAR**
Rank :
Ref By : **DR. MUKUL ARTE**

Reg. : **21-Aug-2024**
Report Date : **21-Aug-2024**
Company Name : **M/S. APOLLO HEALTH AND LIFESTYLE**
Age/Sex : **25 Year / Male**

CHEST X RAY REPORT

X-Ray No : 6956

Investigation : Chest PA View.

Bony thoracic cage is normal.

Cardiac silhouette appears normal in size and configuration.

Both lungs shows equal translucency and normal vasculature.

Both Hemidiaphragm visualised normal.

No evidence of any active parenchymal lesion seen.

Impression :

Normal Chest X-Ray.

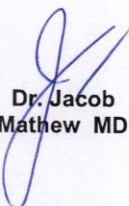
Dr. Jacob
Mathew MD

Proudly... Caring For You

HO- Sea Bird Medicare Centre (ISO 9001:2015): A-101-102, Heritage Plaza, Teli Cross Lane, Andheri East (Nr. Station), Mumbai- 69. Tel: 022- 46032704

Powai: 022-25701053 / 25704157

Kochi: 0484- 2322022 / 4032022

Website: www.seabirdhf.com | Email: seabird@seabirdhf.com



SEA BIRD MEDICARE CENTRE

Report ID : RGM218145343
Patient Name : Mr. RAJESH GANESHKUMAR
Rank :
Ref By : DR. MUKUL ARTE
Location : SEA BIRD- ANDHERI

Reg. : 21-Aug-2024
Report Date : 22-Aug-2024
Company Name : M/S. APOLLO HEALTH AND
Age/Sex : 25 Year / Male

BIO-CHEMISTRY

INVESTIGATION

Liver Function Test

	<u>OBSERVED VALUE</u>	<u>UNITS</u>	<u>REFERENCE RANGE</u>
SGPT	47	IU/L	9-43 IU/L
Sr.Bilirubin (T)	0.9	mg/dl	0.2-1.2 mg/dl
Sr.Bilirubin (D)	0.3	mg/dl	0.0-0.3 mg/dl
Sr.Bilirubin (I)	0.6	mg/dl	

Renal Function Test

BUN	9.0	mg/dl	6-21 mg/dl
Sr.Creatinine	0.7	mg/dl	0.7-1.4 mg/dl

Blood Sugar Estimation

Fasting Blood Sugar	93	mg/dl	70-110 mg/dl
Fasting Urine Sugar	Absent		
Post Prandial Blood Sugar	129	mg/dl	70-140 mg/dl
Post Prandial Urine Sugar	Absent		
BUN/Creatinine Ratio	12.8		

Kindly Correlate with clinical conditions.

Remark : ---

---END OF REPORT---

DR.SANDIP MOHANRAO HUDDEDAR
MBBS, DCP
Pathologist

M O I C

SONALI VASANT ADELKAR
Lab Technician

Proudly... Caring For You

HO- Sea Bird Medicare Centre (ISO 9001:2015): A-101-102, Heritage Plaza, Teli Cross Lane, Andheri East (Nr. Station), Mumbai- 69. Tel: 022- 46032704
Powai: 022-25701053 / 25704157

Kochi: 0484- 2322022 / 4032022

Website: www.seabirdhf.com | Email: seabird@seabirdhf.com



SEA BIRD MEDICARE CENTRE

Report ID : RGM218145343
Patient Name : Mr. RAJESH GANESHKUMAR
Rank :
Ref By : DR. MUKUL ARTE
Location : SEA BIRD- ANDHERI

Reg. : 21-Aug-2024
Report Date : 22-Aug-2024
Company Name : M/S. APOLLO HEALTH AND
Age/Sex : 25 Year / Male

HEMATOLOGY

INVESTIGATION

Complete Blood Count

	<u>OBSERVED VALUE</u>	<u>UNITS</u>	<u>REFERENCE RANGE</u>
Haemoglobin	14.0	gm/dl	13-18 gm/dl
Total W.B.C	6000	/cu.mm	4000-11000 /cu.mm
Neutrophils	58	%	50-70 %
Lymphocytes	40	%	20-40 %
Eosinophils	02	%	0-7 %
Monocytes	00	%	0-8 %
Basophils	00	%	0-2 %
R.B.C Total	6.95	millions/cu .mm	4.5-5.5 millions/cu.mm
P.C.V	44.5	%	42-55 %
MCV	64.1	femolitre	80-96 femolitre
MCH	20.2	picogram	27-33 picogram
MCHC	31.5	%	32-36 %
W.B.C Morphology	Normal		
R.B.C Morphology	Normal		
Platelet Count	343000	/cu.mm	150000-450000 /cu.mm
Blood Group			
Blood Group	A Positive		
ESR			
ESR	02	mm/hr	0-15 mm/hr

---END OF REPORT---

Kindly Correlate with clinical conditions.

Remark : ---

DR.SANDIP MOHANRAO HUDDEDAR
MBBS, DCP
Pathologist

M O I C



SONALI VASANT ADELKAR
Lab Technician

Proudly... Caring For You

HO- Sea Bird Medicare Centre (ISO 9001:2015): A-101-102, Heritage Plaza, Teli Cross Lane, Andheri East (Nr. Station), Mumbai- 69. Tel: 022- 46032704
Powai: 022-25701053 / 25704157

Website: www.seabirdhf.com | Email: seabird@seabirdhf.com

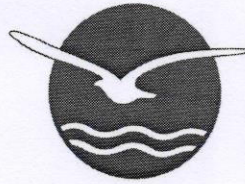
Kochi: 0484- 2322022 / 4032022



SEA BIRD MEDICARE CENTRE

Report ID : RGM218145343
Patient Name : Mr. RAJESH GANESHKUMAR
Rank :
Ref By : DR. MUKUL ARTE
Location : SEA BIRD- ANDHERI

Reg. : 21-Aug-2024
Report Date : 22-Aug-2024
Company Name : M/S. APOLLO HEALTH AND
Age/Sex : 25 Year / Male

URINE ROUTINE

<u>INVESTIGATION</u>	<u>OBSERVED VALUE</u>	<u>UNITS</u>	<u>REFERENCE RANGE</u>
Colour	PALE YELLOW		PALE YELLOW
Appearance	CLEAR		CLEAR
Specific Gravity	1.010		1.030
pH	ACIDIC		ACIDIC
Odour	AROMATIC		AROMATIC
Proteins (UR)	ABSENT		ABSENT
Sugar	ABSENT		ABSENT
Bile Salts	ABSENT		ABSENT
Bile Pigments	ABSENT		ABSENT
Ketones (UR)	ABSENT		ABSENT
Occult Blood	ABSENT		ABSENT
Urobilinogen(UR)	ABSENT		ABSENT
Pus Cells (UR)	2-3	/hpf	2-3/hpf
RBC cells	ABSENT	/hpf	2-3/hpf
Epithelial Cells	1-2	/hpf	1-2/hpf
Casts (UR)	ABSENT	/hpf	
Crystals	ABSENT	/hpf	
Bacteria (UR)	ABSENT		ABSENT
Others (UR)	ABSENT		ABSENT

---END OF REPORT---

Kindly Correlate with clinical conditions.
Remark : ---

DR. SANDIP MOHANRAO HUDDEDAR
MBBS, DCP
Pathologist

M O I C

SONALI VASANT ADELKAR
Lab Technician

Proudly... Caring For You

HO- Sea Bird Medicare Centre (ISO 9001:2015): A-101-102, Heritage Plaza, Teli Cross Lane, Andheri East (Nr. Station), Mumbai- 69. Tel: 022- 46032704
Powai: 022-25701053 / 25704157

Website: www.seabirdhf.com | Email: seabird@seabirdhf.com

Kochi: 0484- 2322022 / 4032022

भारत सरकार
Government of India

राजेश गणेश कुमार
Rajesh Ganesh Kumar
जन्म तारीख / DOB : 07/02/1999
पुरुष / Male

आधार हा ओळखीचा पुरावा आहे, नागरिकत्व किंवा जन्मतारखेचा नाही.
हे फक्त पडताळणीसाठी वापरले जाते (ऑनलाइन प्रमाणीकरण किंवा QR कोडचे
स्कॅनिंग/ ऑफलाइन XML)

Aadhaar is proof of identity, not of citizenship
or date of birth. It should be used with verification (online
authentication, or scanning of QR code / offline XML).

2382 6019 3698

मेरा आधार, मेरी पहचान

Rajesh Kumar

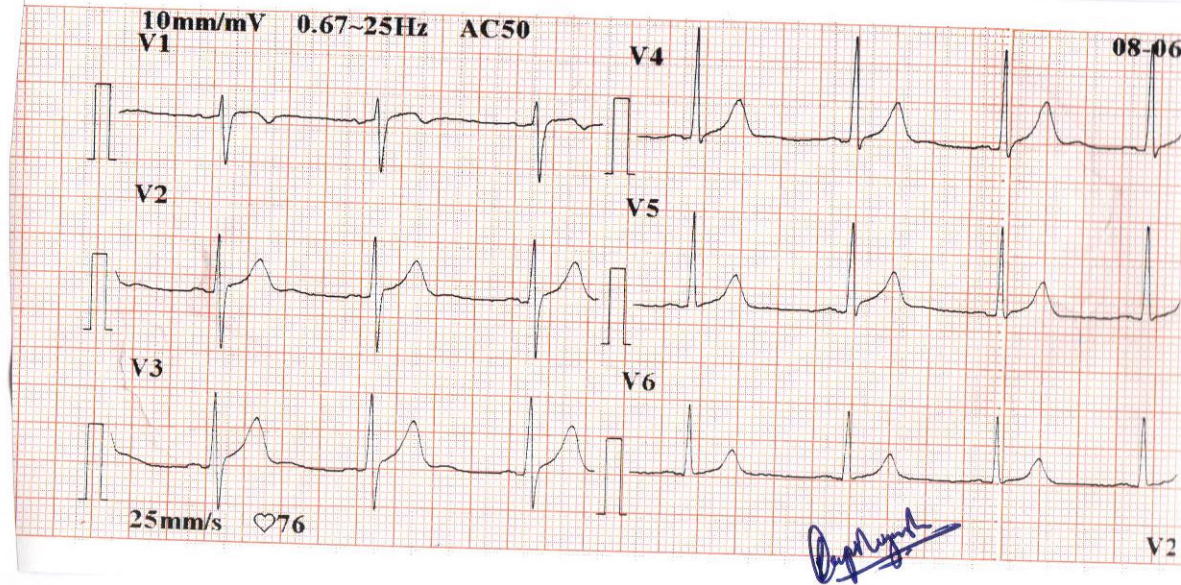
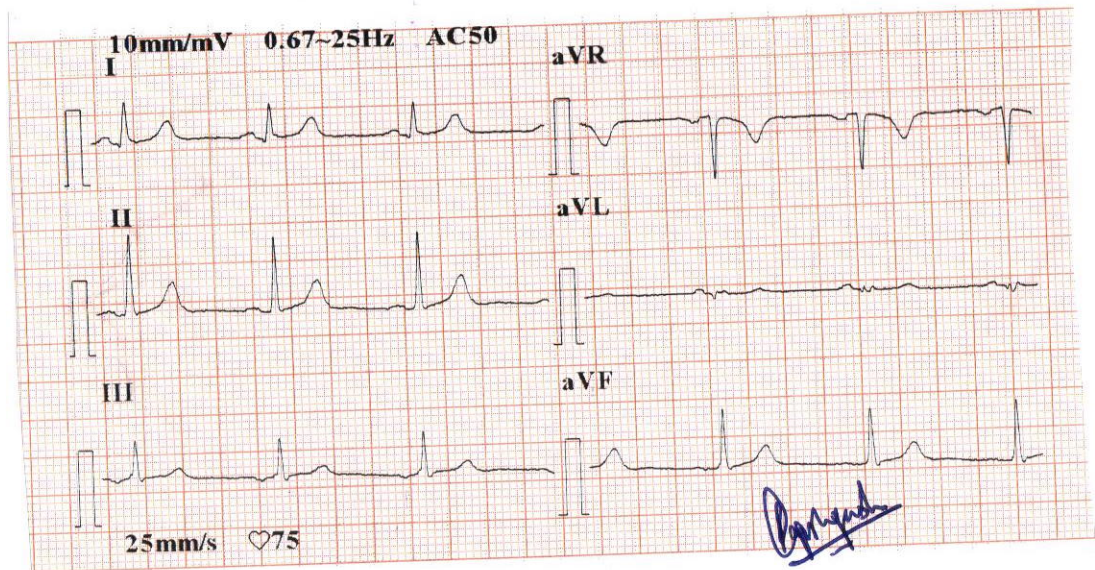

E. C. G. REPORT

RATE 75/min Q. WAVE _____
RHYTHM Regular QRS COMPLEX N
VOLTAGE N ST. SEGMENT iso. electric
P. WAVE N T. WAVE _____
PR. INTERVAL N

REMARKS Normal

Dr. MUKUL ARTE MBBS, DNB
Reg. No: 44293 (MMC)
Approved By DG Shipping (G01)
Consultant in Marine Medicine & Aviation Medicine
A-101-102, Heritage Plaza, Telli Cross Lane,
Andheri East, Mumbai-400 069
SEA BIRD MEDICARE CENTRE

ELECTROCARDIOGRAPHIC REPORT



Sea Bird
Sea Bird Medicare Centre

NAME Rajesh Ganesh Kumar
AGE 25 yrs. DATE 21/08/2024

- 102, Heritage Plaza, Telli Cross Lane, Nr. Andheri (E) Stn., Andheri (East), Mumbai - 400 069.
Tel.: 2682 1823, 5578 3905
- 102-103-104, Gateway Plaza, Central Avenue Road, Hiranandani Gardens, Powai, Mumbai - 400076
Tel.: 2570 4157