



**ZENA HEALTHCARE SERVICES**  
(A Unit of Zena Enterprises)

**Patient Name :** MR. SOMIYA RANJAN DAS

**Age / Gender :** 37 years / Male

**Patient ID :** 21320

**Referral :** mediwheel

**Collection Time :** 06/06/2024, 09:34 AM

**Reporting Time :** 06/06/2024, 01:05 PM

**Sample ID :**



24538

Test Description	Value(s)	Reference Range	Unit
<b><u>Glucose, Fasting (FBS)</u></b>			
Glucose fasting Method : Fluoride Plasma-F, Hexokinase	169.43	75 - 115	mg/dL
<b><u>Glucose, Post Prandial (PP)</u></b>			
Blood Glucose-Post Prandial Method : Hexokinase	178.63	70 - 140	mg/dL
<b><u>Bilirubin Total, Serum</u></b>			
Bilirubin-Total Method : Jendrassik Grof	0.68	0.00 - 1.00	mg/dL
<b><u>SGPT/ALT</u></b>			
SGPT Method : UV with PSP, IFCC 37 Degree	28.31	< 49	U/L
<b><u>Creatinine</u></b>			
Creatinine Method : Serum, Jaffe	0.94	0.9 - 1.5	mg/dL
<b><u>BUN, Serum</u></b>			
BUN-Blood Urea Nitroge Method : Serum, Urease	11	10 - 50	mg/dL

\*\*END OF REPORT\*\*

*Pandey*  
Lab technician

*K. Sahoo*  
**Dr. Kundan Kumar Sahoo**  
CONSULTANT PATHOLOGIST /  
MICROBIOLOGIST

For Home Collection Please Call at Number :

**Zena Healthcare Services**

Plot No. 119, Opp. Water tank Lane, Near Police Phandi, Saheed Nagar, Bhubaneswar-07  
Ph. : 0674-2549902, 9692276908, 8337964922, E-mail : zenahealthcare@gmail.com

Website : [www.zenacare.in](http://www.zenacare.in)

**Wishing Good Health**



**Patient Name :** MR. SOMIYA RANJAN DAS

**Age / Gender :** 37 years / Male

**Patient ID :** 21320

**Referral :** mediwheel

**Collection Time :** 06/06/2024, 09:34 AM

**Reporting Time :** 06/06/2024, 01:05 PM

**Sample ID :**



24538

Test Description	Value(s)	Reference Range	Unit
------------------	----------	-----------------	------

**Blood Group ABO & Rh Typing, Blood**

Blood Group (ABO typing)

"A"

Method : Manual-Hemagglutination

RhD Factor (Rh Typing)

Positive

Method : Manual hemagglutination

**ESR, Erythrocyte Sedimentation Rate**

**ESR - Erythrocyte Sedimentation Rate**

15

0 - 15

mm/hr

Method : EDTA Whole Blood, Manual Westergren

**Interpretation:**

- It indicates presence and intensity of an inflammatory process. It does not diagnose a specific disease. Changes in the ESR are more significant than the abnormal results of a single test.
- It is a prognostic test and used to monitor the course or response to treatment of diseases like tuberculosis, bacterial endocarditis, acute rheumatic fever, rheumatoid arthritis, SLE, Hodgkins disease, temporal arteritis and polymyalgia rheumatica.
- It is also increased in pregnancy, multiple myeloma, menstruation, and hypothyroidism.

\*\*END OF REPORT\*\*

*Deepest*  
Lab technician

*K. Sahoo*

**Dr. Kundan Kumar Sahoo**  
CONSULTANT PATHOLOGIST /  
MICROBIOLOGIST

For Home Collection Please Call at Number :

**Zena Healthcare Services**

Plot No. 119, Opp. Water tank Lane, Near Police Phandi, Saheed Nagar, Bhubaneswar-07  
Ph. : 0674-2549902, 9692276908, 8337964922, E-mail : zenahealthcare@gmail.com

Website : [www.zenacare.in](http://www.zenacare.in)

**Wishing Good Health**



**Patient Name :** MR. SOMIYA RANJAN DAS

**Age / Gender :** 37 years / Male

**Patient ID :** 21320

**Referral :** mediwheel

**Collection Time :** 06/06/2024, 09:34 AM

**Reporting Time :** 06/06/2024, 01:07 PM

**Sample ID :**



24538

Test Description	Value(s)	Reference Range	Unit
<b><u>Urine(R/M) Routine Examination of Urine</u></b>			
<b><u>General Examination</u></b>			
Colour	PALE YELLOW	Pale Yellow	
Transparency (Appearance)	CLEAR	Clear	
Deposit	Absent	Absent	
Reaction (pH)	Acidic 5.5	4.5 - 7.0	
Specific gravity	1.015	1.005 - 1.030	
<b><u>Chemical Examination</u></b>			
Urine Protein (Albumin)	Absent	Absent	
Urine Glucose (Sugar)	Present(++)	Absent	
<b><u>Microscopic Examination</u></b>			
Red blood cells	Absent	0-4	/hpf
Pus cells (WBCs)	2 - 4 /HPF	0-9	/hpf
Epithelial cells	1 - 2 /HPF	0-4	/hpf
Crystals	Absent	Absent	
Cast	Absent	Absent	
Bacteria	Absent	Absent	

\*\*END OF REPORT\*\*

Lab technician

**Dr. Kundan Kumar Sahoo**  
CONSULTANT PATHOLOGIST /  
MICROBIOLOGIST

For Home Collection Please Call at Number :

**Zena Healthcare Services**

Plot No. 119, Opp. Water tank Lane, Near Police Phandi, Saheed Nagar, Bhubaneswar-07  
Ph. : 0674-2549902, 9692276908, 8337964922, E-mail : zenahealthcare@gmail.com

Website : [www.zenacare.in](http://www.zenacare.in)

**Wishing Good Health**



**GENERAL PHYSICIAN EXAMINATION REPORT**

Date :- 06.06.2024

NAME

MR SOMIYA RANJAN DAS

**MEDICAL INFORMATION**

Height:- 165 cm	Age:- 36 yrs
Weight:- 76 kg	Sex:- MALE
Blood Pressure:- 123/69 mmhg	Pulse:- 88 /min
Body Mass Index(BMI)	
27.9	

**EYE CHEKUP ( WITHOUT GLASSES)**

	RT EYE	LT EYE
COLOUR	NORMAL	NORMAL
NEAR	6/6	6/6
FAR	6/6	6/6

**FITNESS REPORT**

This is certify that MR SOMIYA RANJAN DAS's aged 37 years report is Normal and I found him physically FIT.

Signature **DR. M. K. HOTA**  
**M. B. B.S.**  
**REGD. NO. 6993**

For Home Collection Please Call at Number :

**Zena Healthcare Services**

Plot No. 119, Opp. Water tank Lane, Near Police Phandi, Saheed Nagar, Bhubaneswar-07  
Ph. : 0674-2549902, 9692276908, 8337964922, E-mail : zenahealthcare@gmail.com

Website : [www.zenacare.in](http://www.zenacare.in)

**Wishing Good Health**

ID: 2257

CASE:

SOMIYA RANJAN DAS

06/06/2024 09:28:40

AGE: 37 Y M D

MALE

ZENA HEAL THCARE  
PLOT -119, SAHIDNAGAR, BHUBANESWAR

CMS K9

RATE 62 bpm SINUS RHYTHM

P-R 953 ms

P-R 130 ms

QRS 82 ms

QT 424 ms

QTc 428 ms

---AXIS---

P 65°

QRS 71°

T 28°

NORMAL ECG

12 SL. REPORT FORMAT: 3x4+1L SQ

REF:

DR:

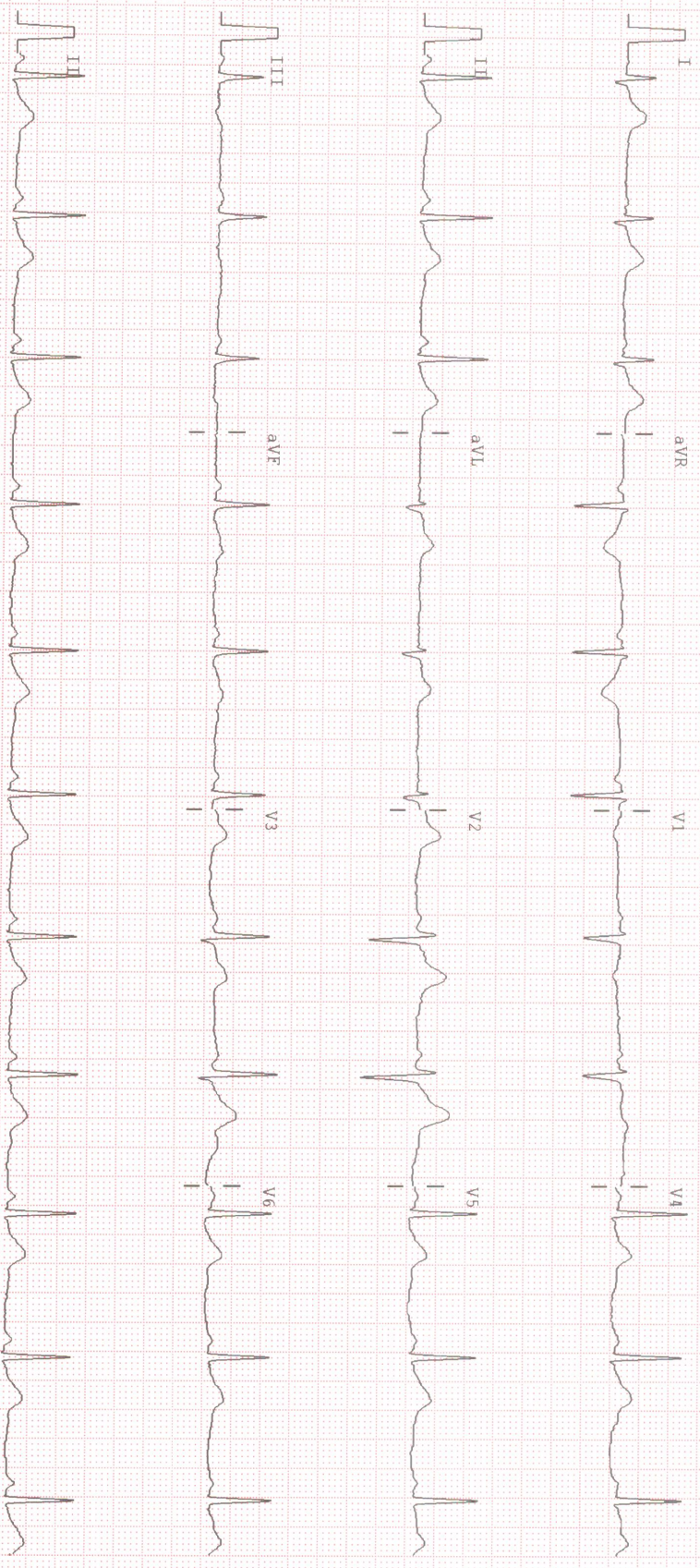

25mm/sec 10mm/mV Notch ON BLC ON 0.05-35Hz ALLENGERS PISCES 10121VER-1.91 CLINICALLY CORRELATE THE FINDINGS



NAME:-SOMIYA RANJAN DAS  
AGE:- 37YRS  
Patient ID:- 01

REFERRAL:- MEDI-WHEEL  
DATE:-06.06.2024  
SEX:- MALE

CHEST X-RAY PA VIEW SHOWS.

- Both side lung fields are clear.
- Trachea within normal limit.
- Both costophrenic cardiophrenic angle are clear.
- Cardiac shadow within normal limit.
- Media stinum in position

IMPRESSION:-NORMAL STUDY.

*B. Pradhan*

Dr. Bhagaban Pradhan  
M.D. (Radio diagnosis)  
Consultant Radiologist



**ZENA**  
Healthcare Services  
Professional | Accuracy | Precision

Professional Accuracy Precision

Regd. No. : 1834

# ZENA HEALTHCARE SERVICES

(A Unit of Zena Enterprises)

**Patient Name :** MR. SOMIYA RANJAN DAS

**Age / Gender :** 37 years / Male

**Patient ID :** 21320

**Referral :** mediwheel

**Collection Time :** 06/06/2024, 09:34 AM

**Reporting Time :** 06/06/2024, 01:04 PM

**Sample ID :**



24538

Test Description	Value(s)	Reference Range	Unit
<b>Complete Blood Count</b>			
Hemoglobin (Hb)	14.4	13.5 - 18.0	gm/dL
Erythrocyte (RBC) Count	5.31	4.7 - 6.0	mil/cu.mm
Packed Cell Volume (PCV)	44.0	42 - 52	%
Mean Cell Volume (MCV)	82.86	78 - 100	fL
Mean Cell Haemoglobin (MCH)	27.12	27 - 31	pg
Mean Corpuscular Hb Conc. (MCHC)	32.73	32 - 36	g/dL
Red Cell Distribution Width (RDW)	12.4	11.5 - 14.0	%
Total Leucocytes (WBC) Count	5700	4000-10000	cell/cu.mm
Neutrophils	61	40 - 80	%
Lymphocytes	34	20 - 40	%
Monocytes	03	2 - 10	%
Eosinophils	02	1 - 6	%
Basophils	00	1-2	%
Platelet Count	263	150 - 450	10 <sup>3</sup> /ul
Mean Platelet Volume (MPV)	11.5	7.2 - 11.7	fL
PCT	0.30	0.2 - 0.5	%
PDW	17.0	9.0 - 17.0	%

\*\*END OF REPORT\*\*

Lab technician

**Dr. Kundan Kumar Sahoo**  
CONSULTANT PATHOLOGIST /  
MICROBIOLOGIST

For Home Collection Please Call at Number :

**Zena Healthcare Services**

Plot No. 119, Opp. Water tank Lane, Near Police Phandi, Saheed Nagar, Bhubaneswar-07  
Ph. : 0674-2549902, 9692276908, 8337964922, E-mail : zenahealthcare@gmail.com

Website : [www.zenacare.in](http://www.zenacare.in)

**Wishing Good Health**