

Patient Name : MR. RAMANA
MUTHYALA
Age / Sex : 38 years / Male
LCID No : 324011015
UID No : 100845

Reference : MEDIWHEEL
Organization : Mediwheel
Org ID : NA

Registered On : Jan 27, 2024, 09:36 a.m.

Collected On : Jan 27, 2024, 09:57 a.m.

Reported On : Jan 27, 2024, 02:57 p.m.



COMPLETE BLOOD COUNT (CBC) LC

Specimen Type : EDTA

Test Description	Value(s)	Unit(s)	Reference Range
<u>HEMATOLOGY</u>			
Haemoglobin (Mod.Cyanmethemoglobin)	15.5	gms%	13 - 17
R.B.C Count (Impedence)	5.23	$\times 10^6/\text{cmm}$	4.5 - 5.5
PCV (Conductivity)	46.6	%	40 - 50
MCV (Calculated)	89.10	fL	83 - 101
MCH(Calculated)	29.64	Pg	27 - 32
MCHC(Calculated)	33.26	gms%	31.5 - 34.5
W.B.C. Count(Impedence)	6.74	$\times 10^3/\text{cmm}$	4 - 10
RDW(Calculated)	13.4	%	11.6 - 14.0
MPV(Calculated)	7.5	fL	6 - 11
Platelet Count(Impedence)	2.53	$\times 10^5/\text{cmm}$	1.50 - 4.10
<u>DIFFERENTIAL COUNT (Impedence,Light Absorbance)</u>			
Neutrophils	45	%	40 - 80
Lymphocytes	40	%	20 - 40
Eosinophils	06	%	1 - 6
Monocytes	09	%	2 - 10
Basophils	0	%	0 - 2
RBC Morphology <i>Staining & Microscopy</i>	Normocytic normochromic.		
WBC Morphology <i>Staining & Microscopy</i>	Normal		
PLATELETS <i>Staining & Microscopy</i>	Adequate on smear.		
Other	-		

CBC done on fully Automated Yumizen H550

****END OF REPORT****



Dr. Rohini Gedam D.P.S.
Consultant Pathologist

Patient Name : MR. RAMANA
MUTHYALA
Age / Sex : 38 years / Male
LCID No : 324011015
UID No : 100845

Reference : MEDIWHEEL
Organization : Mediwheel
Org ID : NA

Registered On : Jan 27, 2024, 09:36 a.m.

Collected On : Jan 27, 2024, 09:57 a.m.

Reported On : Jan 27, 2024, 02:57 p.m.



ERYTHROCYTE SEDIMENTATION RATE (E.S.R) LC

Specimen Type : EDTA

Test Description	Value(s)	Unit(s)	Reference Range
<u>HEMATOLOGY</u>			
E.S.R.	14	mm	0 - 15

By Whole Blood Modified Westergren Method

ESR done on fully automated Easyrate analyzer.

****END OF REPORT****

Dr. Rohini Gedam D.P.S.
Consultant Pathologist

Patient Name : MR. RAMANA
MUTHYALA
Age / Sex : 38 years / Male
LCID No : 324011015
UID No : 100845

Reference : MEDIWHEEL
Organization : Mediwheel
Org ID : NA

Registered On : Jan 27, 2024, 09:36 a.m.
Collected On : Jan 27, 2024, 09:57 a.m.
Reported On : Jan 27, 2024, 02:57 p.m.

**BLOOD GROUP LC**

Specimen Type : EDTA

Test Description	Value(s)	Unit(s)	Reference Range
------------------	----------	---------	-----------------

SEROLOGY

ABO Group

BySLIDE/TUBE Method

"O"

Rh (Factor)

BySLIDE/TUBE Method

Positive

Remark

Test done by : Agglutination Forward & Reverse Method (Whole Blood & Serum)

* : Rechecked

END OF REPORT

Dr. Rohini Gedam D.P.S.
Consultant Pathologist

Patient Name : MR. RAMANA MUTHYALA	Reference : MEDIWHEEL	Registered On : Jan 27, 2024, 09:36 a.m.
Age / Sex : 38 years / Male	Organization : Mediwheel	Collected On : Jan 27, 2024, 09:57 a.m.
LCID No : 324011015	Org ID : NA	Reported On : Jan 27, 2024, 02:57 p.m.
UID No : 100845		

Blood sugar fasting LC

Specimen Type : Plasma

Test Description	Value(s)	Unit(s)	Reference Range
<u>BIOCHEMISTRY</u>			
Blood Sugar Fasting			
<u>Glucose value</u> <i>By Hexokinase method</i>	82	mg/dl	70 - 110

Diagnostic criteria of Diabetes Mellitus (ADA guidelines 2021)

Fasting Blood Glucose : ≥ 126 mg/dl

OR

2 Hr Post Glucose : ≥ 200 mg/dl

OR

HbA1c ≥ 6.5 %

OR

Random Blood Glucose : ≥ 200 mg/dl

END OF REPORT



Dr. Rohini Gedam D.P.B.
 Consultant Pathologist

Patient Name : MR. RAMANA MUTHYALA	Reference : MEDIWHEEL	Registered On : Jan 27, 2024, 09:36 a.m.
Age / Sex : 38 years / Male	Organization : Mediwheel	Collected On : Jan 27, 2024, 09:57 a.m.
LCID No : 324011015	Org ID : NA	Reported On : Jan 27, 2024, 02:57 p.m.
UID No : 100845		

Glycosylated HB A1c

Specimen Type : EDTA

Test Description	Value(s)	Unit(s)	Reference Range
<u>BIOCHEMISTRY</u>			
Glycosylated HBA1C	5.4	%	
AVERAGE BLOOD GLUCOSE LEVEL	108.28	mg/dl	

Reference Values : Glyco HB A1c

Non Diabetic : 4.0 - 6.0

Good Diabetic Control : 6.0 - 7.0

Fair Diabetic Control : 7.0 - 8.0

Poor Diabetic Control : > 8.0

Maintaining HbA1c levels to less than 7% will reduce risk of long term complications of Diabetes.

Method : Ion Exchange HIGH Pressure Liquid Chromatography (HPLC), on Fully Automated Biorad D10 analyser.

INFORMATION : Glycosylated Haemoglobin accumulates within the red blood cells & exists in this form throughout the lifespan of red cells. Thus a single HbA1c value taken every 2 - 3 months

serves over those months. The measurement of HbA1c has been used as an index of metabolic control of diabetes during the preceding 2 - 3 months providing physician with an objective look at patient-s diabetes control. HbA1c is not affected by factors like intake of carbohydrates, timing of antidiabetes drugs, daily activities.

Test done on BIORAD D10.

This test has been performed at Lifecare Diagnostics & Research Centre Pvt. Ltd.

Diagnostic criteria of Diabetes Mellitus (ADA guidelines 2021)

Fasting Blood Glucose : \geq 126 mg/dl

OR

2 Hr Post Glucose : \geq 200 mg/dl

OR

HbA1c \geq 6.5 %

OR

Random Blood Glucose : \geq 200 mg/dl

****END OF REPORT****

Report



Patient Name : MR. RAMANA
MUTHYALA
Age / Sex : 38 years / Male
LCID No : 324011015
UID No : 100845

Reference : MEDIWHEEL
Organization : Mediwheel
Org ID : NA

Registered On : Jan 27, 2024, 09:36 a.m.

Collected On : Jan 27, 2024, 09:57 a.m.

Reported On : Jan 27, 2024, 02:57 p.m.



Dr. Rohini Gedam D.P.B.
Consultant Pathologist

Patient Name : MR. RAMANA
MUTHYALA
Age / Sex : 38 years / Male
LCID No : 324011015
UID No : 100845

Reference : MEDIWHEEL
Organization : Mediwheel
Org ID : NA

Registered On : Jan 27, 2024, 09:36 a.m.

Collected On : Jan 27, 2024, 09:57 a.m.

Reported On : Jan 27, 2024, 02:57 p.m.



T3 T4 TSH

Specimen Type : Serum

Test Description	Value(s)	Unit(s)	Reference Range
<u>IMMUNOASSAY</u>			
T3	80.56	ng/dl	60 - 181
T4	5.2	ug/dl	3.2 - 12.6
T.S.H (ULTRA SENSITIVE)	0.78	uIU/ml	0.55 - 4.78

Method : By CLIA

Sample Type: Serum

Remark :

1. Decreased value of T3(T4 and TSH normal) have minimal clinical significance and not recommended for diagnosis of hypothyroidism
2. Total T3 and T4 value may also be altered in other condition due to change in serum proteins or binding sites pregnancy,Drugs (Androgens,Estrogens,O C pills,■ Phenytoin),Nephrosis etc. In such cases free T3 and free T4 give corrected values.
3. Total T3 may decrease by <25percent in healthy older individual.

Remark:

1. TSH values may be transiently altered because of non thyrodial illness like severe infections,liver disease , renal and heart failure , severe burns , trauma and surgery etc
2. Drugs that decrease TSH values e.g.L-dopa, Glucocorticoids Drugs that increase TSH values e.g. Iodine, Lithium, Amiodaron

Test done on ADVIA Centaur XP.

****END OF REPORT****



Dr. Rohini Gedam D.P.B.
Consultant Pathologist

Patient Name : MR. RAMANA MUTHYALA	Reference : MEDIWHEEL	Registered On : Jan 27, 2024, 09:36 a.m.
Age / Sex : 38 years / Male	Organization : Mediwheel	Collected On : Jan 27, 2024, 09:57 a.m.
LCID No : 324011015	Org ID : NA	Reported On : Jan 27, 2024, 02:57 p.m.
UID No : 100845		

LIPID PROFILE LC

Specimen Type : Serum

Test Description	Value(s)	Unit(s)	Reference Range
<u>BIOCHEMISTRY</u>			
Triglycerides <i>By Enzymatic GPO/PAP Method</i>	125	mg/dl	Less than 150
Total Cholesterol <i>By CHOD-PAP Method</i>	222	mg/dl	UPTO 200
HDL Cholesterol <i>By Enzymatic Method</i>	43	mg/dl	40 - 60
VLDL Cholesterol	25	mg/dl	6 - 38
LDL Cholesterol	154	mg/dl	Upto 100
Cholesterol : HDL Cholesterol Ratio	5.16		Upto - 5
LDL Cholesterol/HDL Cholesterol Ratio	3.58		Upto 4

Total Cholesterol :	HDL-Cholesterol:
<i>Desirable : Less than 200 mg%</i>	<i>Desirable : More than 40 mg%</i>
<i>Borderline High : 200 - 239 mg% High : More than 239 mg%</i>	<i>Low : Less than 40 mg%</i>
LDL-Cholesterol (Non-protective cholesterol) :	Triglycerides :
<i>Optimal : Less than 100 mg% NearOptimal : 100 - 129 mg%</i>	<i>Normal : Less than 150 mg%</i>
<i>Borderline High : 130 - 159 mg%</i>	<i>Borderline : 150 - 199 mg%</i>
<i>High : 160 - 189 mg%</i>	<i>High : 200 - 499 mg%</i>
<i>Very High : More than 189 mg%</i>	<i>Very High : More than 499 mg%</i>

END OF REPORT

Dr. Rohini Gadani D.P.B.
 Consultant Pathologist

Report



Patient Name : MR. RAMANA
MUTHYALA
Age / Sex : 38 years / Male
LCID No : 324011015
UID No : 100845

Reference : MEDIWHEEL
Organization : Mediwheel
Org ID : NA

Registered On : Jan 27, 2024, 09:36 a.m.
Collected On : Jan 27, 2024, 09:57 a.m.
Reported On : Jan 27, 2024, 02:57 p.m.



Blood Urea/BUN

Specimen Type : Serum

Test Description	Value(s)	Unit(s)	Reference Range
<u>BIOCHEMISTRY</u>			
Serum Urea <i>By Urease Method</i>	17.76	mg/dl	10 - 38.5
BUN <i>By Serum By Urease with GLDH</i>	8.3	mg/dl	5 - 18
Remark :			

END OF REPORT



Dr. Rohini Gedam D.P.B.
Consultant Pathologist

Patient Name : MR. RAMANA
MUTHYALA
Age / Sex : 38 years / Male
LCID No : 324011015
UID No : 100845

Reference : MEDIWHEEL
Organization : Mediwheel
Org ID : NA

Registered On : Jan 27, 2024, 09:36 a.m.

Collected On : Jan 27, 2024, 09:57 a.m.

Reported On : Jan 27, 2024, 03:29 p.m.



Renal Function Test

Specimen Type : Serum

Test Description	Value(s)	Unit(s)	Reference Range
<u>BIOCHEMISTRY</u>			
Urea <i>ByUrease Method</i>	17.76	mg/dl	10 - 38.5
BUN <i>BySerum By Urease with GLDH</i>	8.3	mg/dl	5 - 18
Creatinine <i>ByAlkaline Picrate-Kinetic</i>	1.04	mg/dl	0.7 - 1.3
Uric Acid <i>BySerum by Uricase Method</i>	5.2	mg/dl	2.6 - 6.0
Calcium <i>BySerum Cresolphthaleine complexona Method</i>	9.6	mg/dl	8.5 - 10.1
Phosphorus <i>ByPhosphomolybdate - UV Method</i>	3.2	mg/dl	2.5 - 4.9
Sodium <i>BySerum By ISE Method</i>	140	mEq/L	135 - 145
Potassium <i>BySerum by ISE Method</i>	4.9	mEq/l	3.5 - 5.5
Chloride <i>BySerum by ISE Method</i>	103	mEq/L	96 - 109
Proteins <i>ByBiuret Method</i>	7.9	g/dl	6.4 - 8.2
Albumin <i>ByBromocresol purple Method</i>	3.7	g/dl	3.4 - 5
Globulin	4.20	g/dl	1.8 - 3.6
A/G Ratio	0.88		1.5 - 3.5

END OF REPORT



Dr. Rohini Gedam D.P.B.
Consultant Pathologist

Patient Name : MR. RAMANA
MUTHYALA
Age / Sex : 38 years / Male
LCID No : 324011015
UID No : 100845

Reference : MEDIWHEEL
Organization : Mediwheel
Org ID : NA

Registered On : Jan 27, 2024, 09:36 a.m.

Collected On : Jan 27, 2024, 09:57 a.m.

Reported On : Jan 27, 2024, 03:29 p.m.

**LIVER FUNCTION TEST (LFT) LC**

Specimen Type : Serum

Test Description	Value(s)	Unit(s)	Reference Range
BIOCHEMISTRY			
Serum Bilirubin (Total) <i>ByDiazo Method</i>	0.57	mg/dl	0.2 - 1.0
Serum Bilirubin (Direct) <i>ByDiazo Method</i>	0.15	mg/dl	0.0 - 0.2
Serum Bilirubin (Indirect) <i>Calculated</i>	0.42	mg/dl	upto 0.90
S.G.O.T (AST) <i>BySerum By Enzymatic Method IFCC</i>	26	U/L	15 - 37
S.G.P.T <i>BySerum by Enzymatic Method</i>	50	U/L	16 - 63
Serum GGTP <i>ByEnzymatic Method</i>	29	U/L	15 - 85
Alkaline Phosphatase	102	U/L	46-116
Serum Proteins <i>ByBiuret Method</i>	7.9	g/dl	6.4 - 8.2
S. Albumin <i>ByBromocresol purple Method</i>	3.7	g/dl	3.4 - 5.0
Serum Globulin	4.20	gm/dl	1.8 - 3.6
A/G Ratio	0.88		1.5 - 3.5
Remark			

****END OF REPORT****
Dr. Rohini Gedam D.P.B.
Consultant Pathologist

Patient Name : MR. RAMANA
MUTHYALA
Age / Sex : 38 years / Male
LCID No : 324011015
UID No : 100845

Reference : MEDIWHEEL
Organization : Mediwheel
Org ID : NA

Registered On : Jan 27, 2024, 09:36 a.m.
Collected On : Jan 27, 2024, 09:57 a.m.
Reported On : Jan 27, 2024, 03:29 p.m.



BUN / Creatinine Ratio

Specimen Type : Blood

Test Description	Value(s)	Unit(s)	Reference Range
<u>BIOCHEMISTRY</u>			
BUN / Creatinine Ratio <i>Calculation</i>	7.98		10:1 - 20:1

END OF REPORT



Dr. Rohini Gedam D.P.S.
Consultant Pathologist

Patient Name : MR. RAMANA
MUTHYALA
Age / Sex : 38 years / Male
LCID No : 32401101502
UID No : 100845

Reference : MEDIWHEEL
Organization : Mediwheel
Org ID : NA

Registered On : Jan 27, 2024, 09:36 a.m.

Collected On : Jan 27, 2024, 12:40 p.m.

Reported On : Jan 27, 2024, 05:43 p.m.

**Blood sugar post prandial**

Specimen Type : Plasma

Test Description	Value(s)	Unit(s)	Reference Range
------------------	----------	---------	-----------------

BIOCHEMISTRY

Blood sugar post prandial <i>By Hexokinase method</i>	75	mg/dl	70 - 140
--	----	-------	----------

Remark

Diagnostic criteria of Diabetes Mellitus (ADA guidelines 2021)

Fasting Blood Glucose : ≥ 126 mg/dl

OR

2 Hr Post Glucose : ≥ 200 mg/dl

OR

HbA1c ≥ 6.5 %

OR

Random Blood Glucose : ≥ 200 mg/dl****END OF REPORT****
Dr. Rohini Gedam D.P.B.
Consultant Pathologist

Patient Name : MR. RAMANA MUTHYALA	Reference : MEDIWHEEL	Registered On : Jan 27, 2024, 09:36 a.m.
Age / Sex : 38 years / Male	Organization : Mediwheel	Collected On : Jan 28, 2024, 09:30 a.m.
LCID No : 324011015	Org ID : NA	Reported On : Jan 28, 2024, 02:43 p.m.
UID No : 100845		

Urine Routine LC

Specimen Type : Urine

Test Description	Value(s)	Unit(s)	Reference Range
------------------	----------	---------	-----------------

CLINICAL PATHOLOGY

Physical Examination

Quantity	30	ml	-
Colour <i>By Visual Examination</i>	Pale yellow		
Appearance	Slightly Hazy		
Specific Gravity <i>By Ion Concentration / Color Indicator</i>	1.010		1.000 - 1.035
Reaction (pH) <i>By Color Indicator</i>	6.0		5.0 - 8.0

Chemical Examination

Proteins <i>By Turbidometric Method</i>	Absent		Absent
Bile salts	Absent		Absent
Bile Pigments <i>By Diazo / Fouchets</i>	Absent		
Occult Blood <i>By Oxidation / Microscopy</i>	Absent		Absent
Glucose <i>By Enzymatic, GOD, POD & Benedicts Test</i>	Absent		Absent
Ketones	Absent		Absent
Urobilinogen <i>By Diazo/p-amino Benzaldehyde react</i>	Normal		Normal

Microscopic Examination (per H.P.F.)

Epithelial Cells	0 - 1	/hpf	3 - 5
Leucocytes	0 - 2	/hpf	0 - 5
Red Blood Cells	Absent	/hpf	0 - 2
Casts	Absent		
Crystals	Absent		
Trichomonas vaginalis	Absent		
Yeast	Absent		

CHEMICAL EXAMINATION DONE BY MULTISTIX.SG (SIEMENS)

****END OF REPORT****

Report



Patient Name : MR. RAMANA
MUTHYALA
Age / Sex : 38 years / Male
LCID No : 324011015
UID No : 100845

Reference : MEDIWHEEL
Organization : Mediwheel
Org ID : NA

Registered On : Jan 27, 2024, 09:36 a.m.

Collected On : Jan 28, 2024, 09:30 a.m.

Reported On : Jan 28, 2024, 02:43 p.m.



Dr. Rohini Gedam D.P.B.
Consultant Pathologist

Patient Name : MR. RAMANA
MUTHYALA
Age / Sex : 38 years / Male
LCID No : 324011015
UID No : 100845

Reference : MEDIWHEEL
Organization : Mediwheel
Org ID : NA

Registered On : Jan 27, 2024, 09:36 a.m.
Collected On : Jan 28, 2024, 09:30 a.m.
Reported On : Jan 28, 2024, 02:43 p.m.

**Fasting urine sugar**

Specimen Type : Blood

Test Description	Value(s)	Unit(s)	Reference Range
<u>CLINICAL PATHOLOGY</u>			
Fasting urine sugar <i>Urine dipstik method</i>	Absent		Absent

****END OF REPORT****
Dr. Rohini Gedam D.P.B.
Consultant Pathologist

Patient Name : MR. RAMANA
MUTHYALA
Age / Sex : 38 years / Male
LCID No : 324011015
UID No : 100845

Reference : MEDIWHEEL
Organization : Mediwheel
Org ID : NA

Registered On : Jan 27, 2024, 09:36 a.m.

Collected On : Jan 28, 2024, 09:30 a.m.

Reported On : Jan 28, 2024, 02:43 p.m.



Post Prandial Urine Sugar

Specimen Type : Blood

Test Description	Value(s)	Unit(s)	Reference Range
<u>CLINICAL PATHOLOGY</u>			
Post Prandial Urine Sugar <i>Urine dipstik method</i>	Absent		Absent

END OF REPORT



Dr. Rohini Gedam D.P.B.
Consultant Pathologist

Patient Name : MR. RAMANA MUTHYALA	Reference : MEDIWHEEL	Registered On : Jan 27, 2024, 09:36 a.m.
Age / Sex : 38 years / Male	Organization : Mediwheel	Collected On : Jan 28, 2024, 09:30 a.m.
LCID No : 324011015	Org ID : NA	Reported On : Jan 28, 2024, 02:43 p.m.
UID No : 100845		

Stool Routine

Specimen Type : Stool

Test Description	Value(s)	Unit(s)	Reference Range
------------------	----------	---------	-----------------

CLINICAL PATHOLOGY

Physical Examination

COLOUR	Brownish		
CONSISTENCY	Semi Solid		
MUCUS	Absent		
Frank Blood	Absent		
<i>By Visual Examination</i>			
PARASITES	Absent		

CHEMICAL EXAMINATION

REACTION (pH)	Acidic		
<i>By Color Indicator</i>			
OCCULT BLOOD	Absent		
<i>By Peroxidase Reaction</i>			

Microscopic Examination (per H.P.F.)

PUS CELLS	1 - 2	/hpf	-
Red Blood Cells	Absent	/hpf	-
MACROPHAGES	Occasional		
Yeast	Absent		
EPITHELIAL CELLS	Occasional	/hpf	-
Fat Globules	Absent		
STARCH	Absent		
UNDIGESTED PARTICLES	Absent		
<i>By Manual Microscopy</i>			

Parasites

TROPHOZOITE	Absent		
CYSTS	Absent		
OVA	Absent		
Remark	-		

END OF REPORT

Report



Patient Name : MR. RAMANA
MUTHYALA
Age / Sex : 38 years / Male
LCID No : 324011015
UID No : 100845

Reference : MEDIWHEEL
Organization : Mediwheel
Org ID : NA

Registered On : Jan 27, 2024, 09:36 a.m.

Collected On : Jan 28, 2024, 09:30 a.m.

Reported On : Jan 28, 2024, 02:43 p.m.



Dr. Rohini Gedam D.P.B.
Consultant Pathologist



Urgent Reminder for Report Pending until booking date -27/01/2024

Sat, Jan 27, 2024 at 6:45 AM

Mediwheel <wellness@mediwheel.in>
To: crm.lokhandwala@lifecarediagnostics.com
Cc: customercare@mediwheel.in



011-41195959

Dear Life Care Diagnostics and Life Care Diagnostics

Please note the following details for pending health checkup reports. We have required health checkup report urgent basis

S. No.	Name	Mobile	Package	Booking ID	Booking Date	Appointment Date	Appointment Time	Action
1	Ramana Muthyala	9966304504	Mediwheel Full Body Annual Plus	bobE6490	24/01/2024	27/01/2024	8:00am-8:30am	Update Report

Thanks
Mediwheel Team

You have received this mail because your e-mail ID is registered with This is a system-generated e-mail Arcotemi Healthcare Limited, please don't reply to this message.

Please visit to our Terms & Conditions for more information. This email is recieved because you are register with us Click here to unsubscribe.

Send the email to:

Dr. Lok Lokhandwala@allforindia@diagnostics.com



భారత ప్రభుత్వం

GOVERNMENT OF INDIA

మధ్యం రమణ
Muthyala Ramana



జన్మ సంవత్సరం - Year of Birth: 1988
పురుషుడు / Male



7814 2980 3170

అధికారి - సామాన్య ని హక్కు

9

Muthyala Ramana



EQAS

26

24/7

Lifecare
diagnostics

MEDICAL EXAMINATION REPORT

Name: Muthiyala Ramesh Date: 27-1-20
 Date of Birth: 1-1-1986 Age: 38 Sex: Male
 Referred by: Marcoheel Proof of Identification: A dharani

PLEASE TICK THE RELEVANT BOXES	Yes	No	PLEASE TICK THE RELEVANT BOXES	Yes	No
1) GENERAL APPEARANCE: Is there any abnormalities in general appearance & built up of the Examinee?	<input type="checkbox"/>	<input checked="" type="checkbox"/>	7) RESPIRATORY SYSTEM: a. Are there any abnormality in air entry and breath sounds? b. Are there any abnormalities in the chest wall? b. Is there any evidence/ history of abnormality or disease of the respiratory system like breathlessness, wheezing, persistent cough, chronic bronchitis, emphysema, asthma, TB, Pneumonia?	<input type="checkbox"/>	<input checked="" type="checkbox"/>
1) DETAILS OF PHYSICAL EXAMINATION: a. Height <u>162</u> cm b. Weight <u>69</u> kg c. Blood Pressure: <u>110/40</u> mm Hg. d. Pulse Rate <u>82</u> /min			8) CARDIO VASCULAR SYSTEM: a. History of chest pain, palpitation, breathlessness esp. on mild-moderate exertion, night sleep, b. History of any peripheral vascular disorder? c. Is there any abnormality in heart sound? If a murmur is present, give the extent, grade point of maximum intensity and conduction and the probable diagnosis. d. Any history of CABG, Open Heart (Surgery, Angiography PTCA, other intervention.	<input type="checkbox"/>	<input checked="" type="checkbox"/>
3) WHETHER IN THE PAST THE EXAMINEE a. Has been hospitalized? (If YES, please give details) b. Was involved in any accident? c. Underwent Surgery? d. Is the examinee currently under any medication? e. Has there been any recent weight gain or weight loss?	<input type="checkbox"/>	<input checked="" type="checkbox"/>	9) SKIN: a. Any evidence of psoriasis, eczema, burn marks, rashes and varicose veins or xanthelasma? b. Any history of allergy?	<input type="checkbox"/>	<input checked="" type="checkbox"/>
4) FAMILY HISTORY: Has any of the examinee's immediate family members (natural only) ever suffered or is suffering from heart disease kidney disease, stroke, hypertension, diabetes, cancer, mental illness or any hereditary disease? (please specify)	<input checked="" type="checkbox"/>	<input type="checkbox"/>	10) GI SYSTEM: a. Is there any evidence/history disease of liver, gall bladder pancreas, stomach, intestines? b. Is there any evidence of enlargement of liver or spleen or any other organ in abdomen & pelvis? c. Any history of piles or fistula? d. Any history of Jaundice	<input type="checkbox"/>	<input checked="" type="checkbox"/>
5) ENT, EYE & ORAL CAVITY: a. Are there any abnormalities in oral cavity? b. Are there any tobacco stains? c. Is there any history or evidence of abnormality in eyes error of refraction etc.? d. Is there any abnormality found on history/examination on ears? (Ear discharge, perforation, impaired hearing) e. Is there any abnormality found on examination of nose and throat? Active nose bleed	<input type="checkbox"/>	<input checked="" type="checkbox"/>	11) GU SYSTEM: Has the examinee suffered from or is suffering from Kidney/ Ureter / Bladder disease / Stones or any other urinary disease?	<input type="checkbox"/>	<input checked="" type="checkbox"/>
6) NERVOUS SYSTEM: a. Is there any evidence/history of disease of Central or Peripheral Nervous Systems (including cranial nerves)? b. Is there any evidence or history of paralysis, seizures (focal or generalized), peripheral neuritis, fainting, frequent headaches, wasting, tremors, involuntary movement etc? c. Are there any abnormality in gait and speech? d. Is there any history of sleep apnea syndrome?	<input type="checkbox"/>	<input checked="" type="checkbox"/>	12) MUSCULOSKELETAL SYSTEM: a. Is there any back, spine, joint muscle or bone disorder? b. Any history of bone fracture or joint replacement or gout? if yes, give details?	<input type="checkbox"/>	<input checked="" type="checkbox"/>

PLEASE TICK THE RELEVANT BOXES		Yes	No	PLEASE TICK THE RELEVANT BOXES		Yes	No
13) OTHERS				15) Has the examinee or his/her spouse received medical advice counseling or treatment in connection with HIV-AIDS or STD (eg. syphilis, gonorrhoea)		<input type="checkbox"/>	<input checked="" type="checkbox"/>
a. Is the examinee on treatment for Hypertension/diabetes? If yes, mention medication and duration of P?		<input type="checkbox"/>	<input checked="" type="checkbox"/>	_____			
b. Is there any enlargement of Thyroid?		<input type="checkbox"/>	<input checked="" type="checkbox"/>	16) FEMALE APPLICANTS ONLY:			
c. Is there any suspicion of any other Endocrine disorder?		<input type="checkbox"/>	<input checked="" type="checkbox"/>	a. Have you suffered from or any you aware of any breast lumps or any other disorder of your breasts?		<input type="checkbox"/>	<input type="checkbox"/>
d. Is hernia present? If yes, give details.		<input type="checkbox"/>	<input checked="" type="checkbox"/>	b. Have you suffered from irregular or painful or unusually heavy menstruation, fibroids, cysts or any other disorder of the female organs?		<input type="checkbox"/>	<input type="checkbox"/>
e. Are there any abnormalities in testes? If yes, give details.		<input type="checkbox"/>	<input checked="" type="checkbox"/>	c. For females who have conceived, were there any complications during pregnancy such as gestational diabetes, hypertension etc?		<input type="checkbox"/>	<input type="checkbox"/>
f. Is there any history or evidence suggestive of cancer, tumor growth or cyst?		<input type="checkbox"/>	<input checked="" type="checkbox"/>	d. Are you now pregnant? If yes, how many months?		<input type="checkbox"/>	<input type="checkbox"/>
g. Was the examinee treated for any psychiatric ailment? If so, give details about medication given.		<input type="checkbox"/>	<input checked="" type="checkbox"/>				
h. History of anxiety / stress / depression / sleep disorder.		<input type="checkbox"/>	<input checked="" type="checkbox"/>				
14) HABITS & ADDICTIONS		<input checked="" type="checkbox"/>	<input type="checkbox"/>				
Does the examinee consume tobacco/alcohol/drugs/narcotics in any form? If yes, please ascertain the type, quantity, duration and frequency of consumption.							

Please mention details:

Q. NO.	Please provide details of all answers marked as 'yes'
⇒	Father - HTN, CABG.
⇒	History of drinking whisky. 1800ml Cognac for 4yrs

Remarks on present health status : Normal

Recommendations (if any): _____

	The above statements and answers made to the medical examiner(s) are complete and true.
	<p><i>Signature</i></p> <p>Signature of Examinee</p>

Date 27-1-24 Place Mumbai

NOTES:



Main Centre : 1st Floor, Sunshine, Opp. Shastri Nagar, Lokhandwala, Andheri (W), Mumbai. Tel.: 2633 2527-32
 Central Laboratory : 206, Cosmos Plaza, Opp. Indian Oil Nagar, J P Road, Andheri (W), Mumbai. Tel.: 26372527
 Versova Branch : 10, 11, First Floor, Silver Streak, Near Bus Depot, Yari Road, Versova, Andheri (W), Mumbai. Tel.: 26399210
 Worli Branch : 8-101, Trade World, Kamala Mills, Senapati Bapat Marg, Lower Parel West, Lower Parel, Mumbai- 400013. Tel: 9167223844
 Mumbai : Versova | Lokhandwala | Goregaon | Kandivali | Dahisar | Worli | Pune : Aundh | Chinchwad | Gujrat : Vadodra
 E-mail : admin@lifecarediagnostics.com | feedback@lifecarediagnostics.com | Website : www.lifecarediagnostics.com

NOTE : General physical examination & investigation included in the health checkup have certain limitations and may not be able to detect any latent or asymptomatic disease. Hence any new symptoms arising after the medical checkup should be notified to attending physician.

OPHTHALMIC REPORT

NAME: *Muthyala Ramany*

DATE: *27-1-24*

AGE: *38 / male*

Distance Vision	Right Eye	Left Eye	Both Eyes
Without Glasses	<i>6/6</i>	<i>6/6</i>	<i>6/6</i>
With Glasses			

Near Vision	Right Eye	Left Eye	Both Eyes
Without Glasses	<i>N6</i>	<i>N6</i>	<i>N6</i>
With Glasses			

	Right Eye	Left Eye
Colour Vision	<i>N</i>	<i>N</i>
Anterior Segment		
External Eye Exam	<i>N</i>	<i>N</i>
Intra ocular tension		
Fundus		

Advise:

*Lifecare Diagnostics Pvt. Ltd.
Lokhust Road, Anand Nagar, Mumbai-400053.*

OPTOMETRIST



Patient Name : MR. RAMANA
MUTHYALA
Age / Sex : 38 years / Male
LCID No : 324011015
UID No : 100845

Reference : MEDIWHEEL
Organization : Mediwheel
Org ID : NA

Registered On : Jan 27, 2024, 09:36 a.m.

Collected On : Jan 27, 2024, 09:36 a.m.

Reported On : Jan 27, 2024, 11:30 a.m.



X-RAY CHEST PA

The visualised lung fields appear clear.

Both cardio & costo-phrenic angles appear clear.

Both hila appear normal.

Cardiac shadow appears normal.

Both domes of diaphragm are normal.

Visualised bones appear normal.

Impression :

No significant abnormality detected.

****END OF REPORT****



Dr. Smriti Dudhal
DNB DMRD MRB-S
Consultant Radiologist





Patient Name : MR. RAMANA MUTHYALA	Reference : MEDIWHEEL	Registered On : Jan 27, 2024, 09:36 a.m.
Age / Sex : 38 years / Male	Organization : Mediwheel	Collected On : 27/01/2024
LCTD No : 324011015	Org ID : NA	Reported On : Jan 27, 2024, 03:23 p.m.
UID No : 100845		



SONOGRAPHY OF FULL ABDOMEN & PELVIS

REPORT:

LIVER: Liver appears normal in size, shape and echotexture. No abnormal focal lesion is seen. Intra-hepatic biliary radicals and portal venous system appears normal.

COMMON BILE DUCT & PORTAL VEIN: CBD and Portal vein appear normal in caliber.

GALL BLADDER: Gall bladder is physiologically distended with no evidence of abnormal intra-luminal contents. The wall thickness is normal. No pericholecystic fluid collection is noted.

SPLEEN & PANCREAS: Visualized spleen and pancreas appear normal in size, position and echotexture.

KIDNEYS: Right and Left kidneys measure 10.4 x 4.2 cm and 10.2 x 4.5 cm respectively. Both kidneys appear normal in size, shape, position and echotexture. Pelvicalyceal system appears normal. Normal cortico-medullary differentiation is seen. A calculus measuring 3-4 mm is noted in mid pole of left kidney.

URINARY BLADDER: Urinary Bladder is well distended and shows no abnormal intraluminal contents. Bladder wall thickness appears normal.

PROSTATE: Prostate is normal in size, shape and echotexture. It measures 4.1 x 3.7 x 2.7 cm, volume - 22 cc. No focal lesion is seen.

No evidence of significant lymphadenopathy or ascites is noted. Excessive bowel gases are noted.

IMPRESSION :

Left renal non-obstructive calculus.
Clinical correlation is suggested.

END OF REPORT

Adnan
Dr. M. Aamir Usmani
MBBS,DMRE
Consultant Radiologist

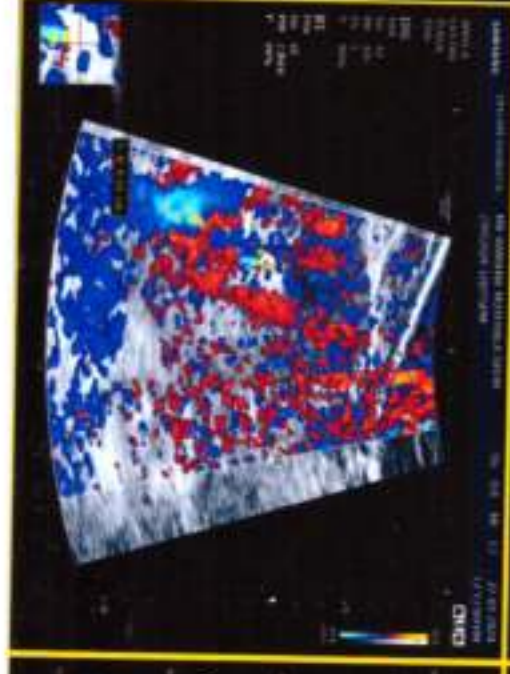

LIFECARE DIAGNOSTIC

Patient Details **Date:** 27-Jan-24 **Time:** 11:20:23 AM
Name: RAMANA MUTHYALA ID: 90763
Age: 38 y **Sex:** M **Height:** 162 cms **Weight:** 70 Kgs
Clinical History: NIL

Medications: NIL

Test Details

Protocol: Bruce **Pr.MHR:** 182 bpm **THR:** 154 (85 % of Pr.MHR) bpm
Total Exec. Time: 8 m 8 s **Max. HR:** 156 (86% of Pr.MHR)bpm **Max. Mets:** 10.20
Max. BP: 160 / 90 mmHg **Max. BP x HR:** 24960 mmHg/min **Min. BP x HR:** 5185 mmHg/min
Test Termination Criteria: Target HR attained

Protocol Details

Stage Name	Stage Time (min : sec)	Mets	Speed (mph)	Grade (%)	Heart Rate (bpm)	Max. BP (mm/Hg)	Max. ST Level (mm)	Max. ST Slope (mV/s)
Supine	0 : 16	1.0	0	0	61	140 / 90	-0.85 II	2.12 V3
Standing	0 : 3	1.0	0	0	63	140 / 90	-0.85 II	2.12 V3
Hyperventilation	0 : 4	1.0	0	0	63	140 / 90	-0.85 II	2.12 V3
1	3 : 0	4.6	1.7	10	88	140 / 90	-1.49 aVR	4.25 V3
2	3 : 0	7.0	2.5	12	117	150 / 90	-1.91 aVF	5.31 V3
Peak Ex	2 : 8	10.2	3.4	14	156	160 / 90	-3.18 III	5.66 II
Recovery(1)	1 : 0	1.8	1	0	127	160 / 90	-2.12 III	5.66 V2
Recovery(2)	1 : 0	1.0	0	0	113	150 / 85	-1.06 III	5.66 V2
Recovery(3)	1 : 0	1.0	0	0	111	145 / 85	-0.85 III	5.66 V2
Recovery(4)	0 : 26	1.0	0	0	113	145 / 85	-0.42 II	5.66 V3

Interpretation

The patient exercised according to the Bruce protocol for 8 m 8 s achieving a work level of Max. METS : 10.20. Resting heart rate initially 61 bpm, rose to a max. heart rate of 156 (86% of Pr.MHR) bpm. Resting blood Pressure 140 / 90 mmHg, rose to a maximum blood pressure of 160 / 90 mmHg.
 NORMAL RESTING HR AND ECG
 MID RESTING HYPERTENSION NOTED
 NORMAL CHRONOTROPIC AND IONOTROPIC RESPONSE
 NO ANGINA OR ARRHYTHMIAS DURING THE TEST
 NO FRESH ST-T CHANGES DURING THE TEST AS COMPARED TO RESTING ECG
 THEREFORE TEST IS NEGATIVE FOR INDUCIBLE ISCHAEMIA
 GOOD EFFORT TOLERANCE

 Ref. Doctor: MEDIWHEEL
 (Summary Report edited by user)

LIFECARE DIAGNOSTICS AND RESEARCH CENTER PVT. LTD.

1st Floor, Sunshine, Opp. Shastri Nagar,
 Lokhandwala Complex, Andheri (W),
 Mumbai-400 053-Tel.- 26332527

 Doctor: DR HANISH D

(c) Schiller Healthcare India Pvt. Ltd. V 4.7

DR. HANISH DEVADIGA
MBBS, FCC, FCCM
REG.NO:2003/09/3427

Protocol: Bruce

ID: 90763

Date: 27-Jan-24

Exec Time: 0 m 0 s

Stage Time: 0 m 10 s

HR: 64 bpm

Stage: Supine

Speed: 0 mph

Grade: 0 %

(THR: 154 bpm)

B.p: 140 / 90

ST Level (mm) ST Slope (mV/s)

ST Level (mm) ST Slope (mV/s)

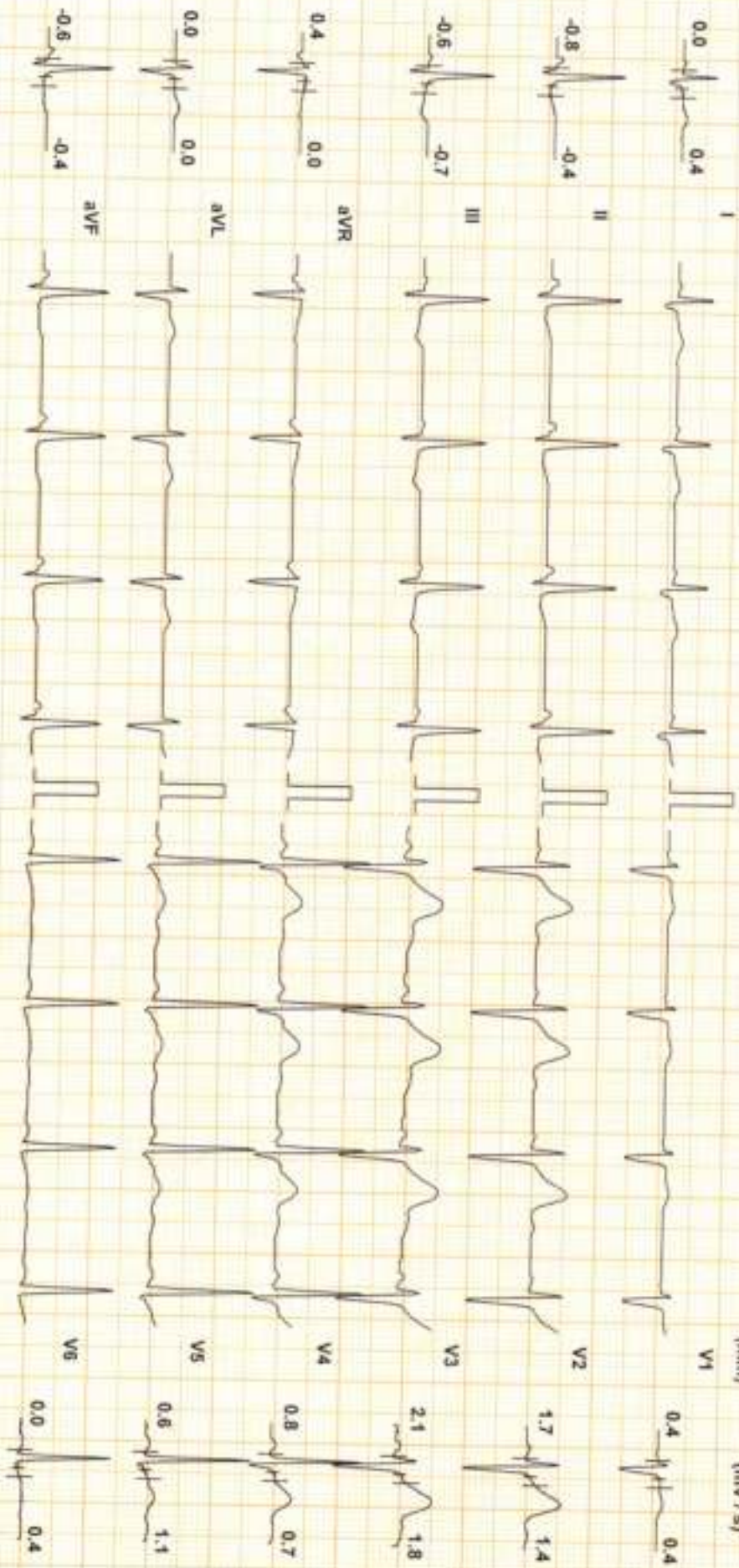

Chart Speed: 25 mm/sec
Schluter Standard V 4.7

Filter: 35 Hz

Main Filter: ON

Amp: 10 mm

Up = R - 60 ms

J = R - 60 ms

Pos J = J + 60 ms

Linked Median

Protocol: Bruce

ID: 90763

Date: 27-Jan-24

Exec Time: 0 m 0 s

Stage Time: 0 m 13 s HR: 64 bpm

Stage: Standing

Speed: 0 mph

Grade: 0 %

(THR: 154 bpm)

B.P: 140 / 90

ST Level (mm) ST Slope (mV / s)

ST Level (mm) ST Slope (mV / s)

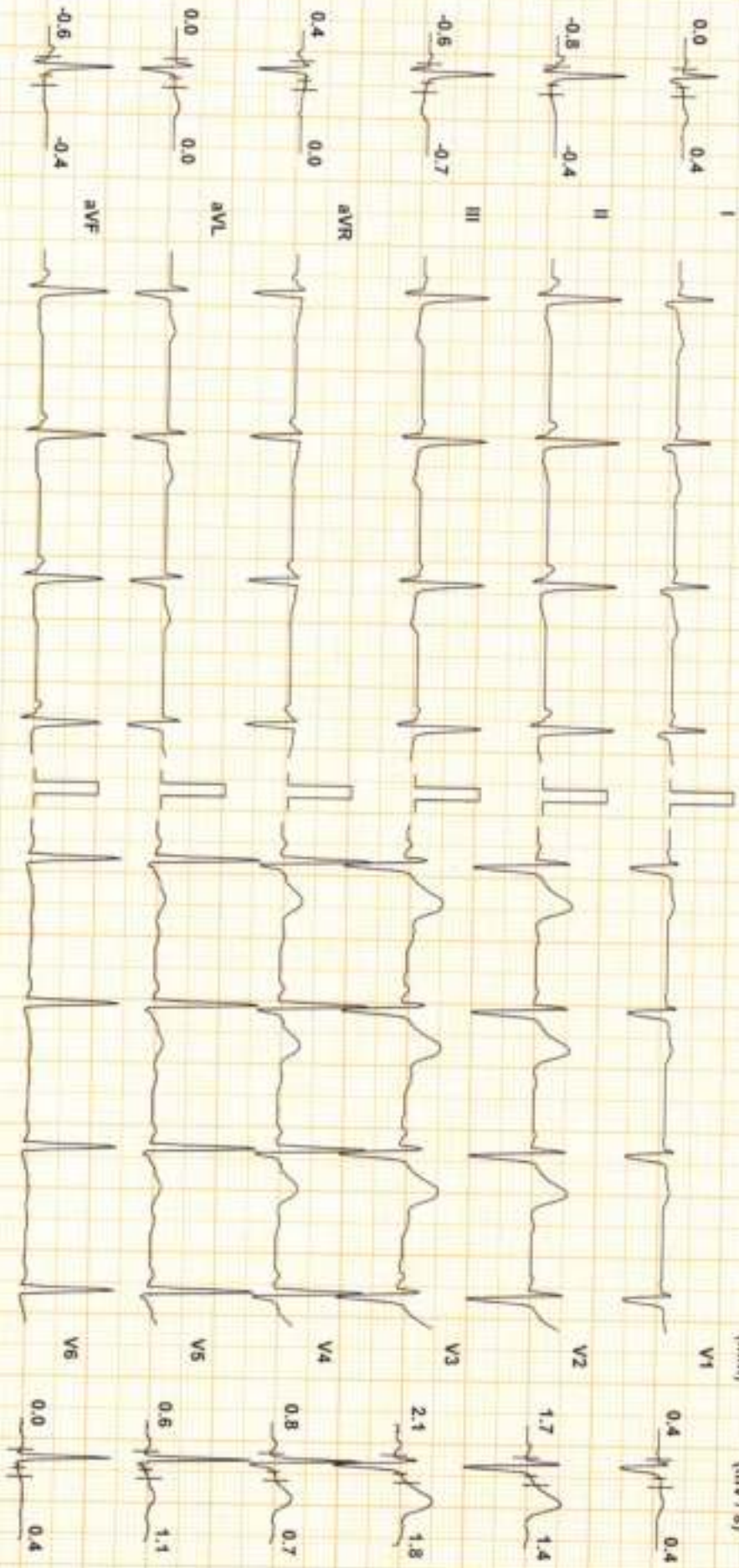

Chart Speed: 25 mm/sec
Scale: Standard V 4/7

Filter: 35 Hz

Main: Fil: ON

Amp: 10 mm

PR = R - 60 ms

J = R + 60 ms

PR + J = J + 60 ms

Linked Median

Protocol: Bruce

ID: 90763

Date: 27-Jan-24

Exec Time: 0 m 0 s

Stage Time: 0 m 1 s

HR: 59 bpm

Stage: Hyperventilation

Speed: 0 mph

Grade: 0 %

(THR: 154 bpm)

B.p: 140 / 90

ST Level (mm) ST Slope (mV / s)

ST Level (mm) ST Slope (mV / s)

0.0 0.4



0.4 0.4

-0.6 0.0

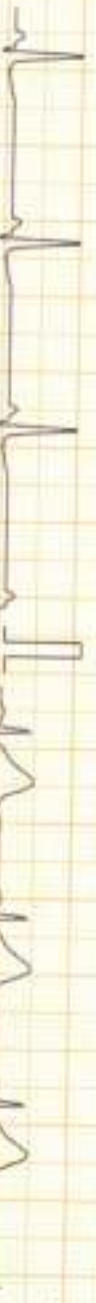

1.1 1.1

-0.4 -0.4



1.9 1.8

0.2 -0.4



0.8 0.7

0.0 0.0

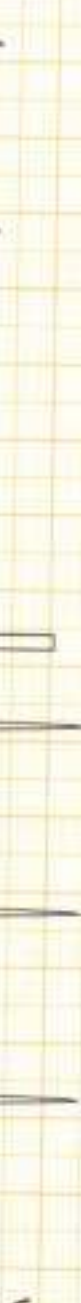

0.4 0.4

-0.4 0.0



0.2 0.7



0.4 0.4

Chart Speed: 25 mm/sec
Scale: Standard V 4.7

Filter: 35 Hz

Main: Filtr: ON

Amp: 10 mm

R-R: 60 ms

J-R: 60 ms

P-R: J+60 ms

Linked Median

Protocol: Bruce

ID: 90763

Stage: 1

Date: 27-Jan-24

Exec Time : 2 m 54 s Stage Time : 2 m 54 s HR: 97 bpm

Speed: 1.7 mph

Grade: 10 %

(THR: 154 bpm)

B.P: 140 / 90

ST Level (mm) ST Slope (mV / s)

ST Level (mm) ST Slope (mV / s)

0.0 0.0

0.4 0.0

-0.6 0.0

1.7 1.8

-0.4 0.0

3.4 3.2

0.2 0.0

2.1 2.1

0.2 0.0

1.3 1.8

-0.6 0.0

0.0 0.4

I

V1

II

V2

III

V3

aVR

V4

aVL

V5

aVF

V6

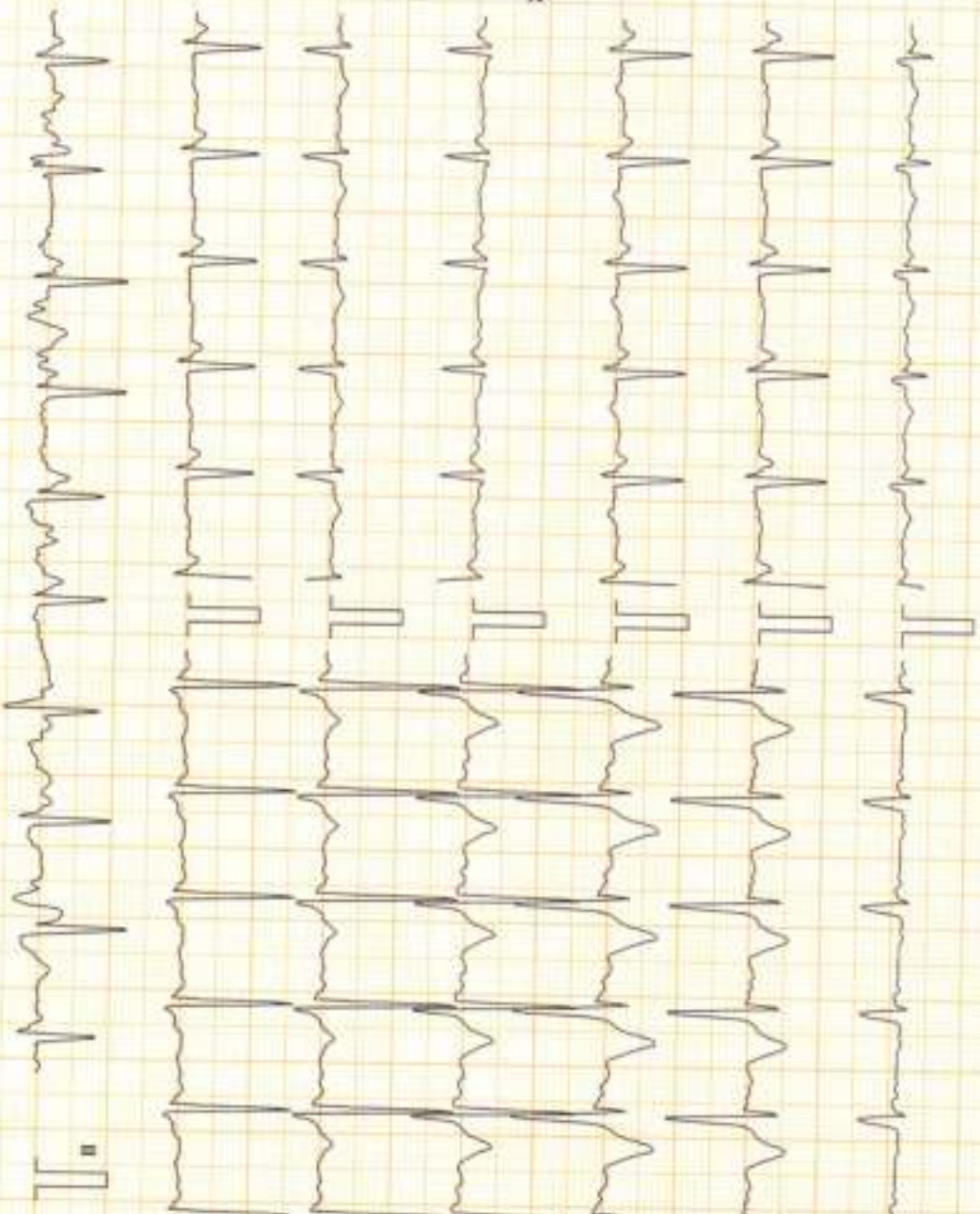

Chart Speed: 25 mm/sec
Scale: Standard V & T

Filter: 35 Hz

Main: Fil: ON

Ampl: 10 mm

tau = R = 60 ms

J = R = 60 ms

Post J = J = 60 ms

Linked Median

Protocol: Bruce

ID: 90763

Stage: 2

Date: 27-Jan-24

Exec Time: 5 m 54 s Stage Time: 2 m 54 s HR: 117 bpm

Speed: 2.5 mph

Grade: 12 %

(THR: 154 bpm)

B.P: 150 / 90

ST Level (mm) ST Slope (mV / s)

ST Level (mm) ST Slope (mV / s)

0.2 0.7

0.2 0.0

I

V1

-1.1 0.0

2.5 2.8

II

V2

-1.1 -1.1

3.0 3.9

III

V3

0.4 0.0

2.1 3.9

AVR

V4

0.4 0.7

1.3 2.8

AVL

V5

-1.1 -0.7

0.6 2.1

AVF

V6

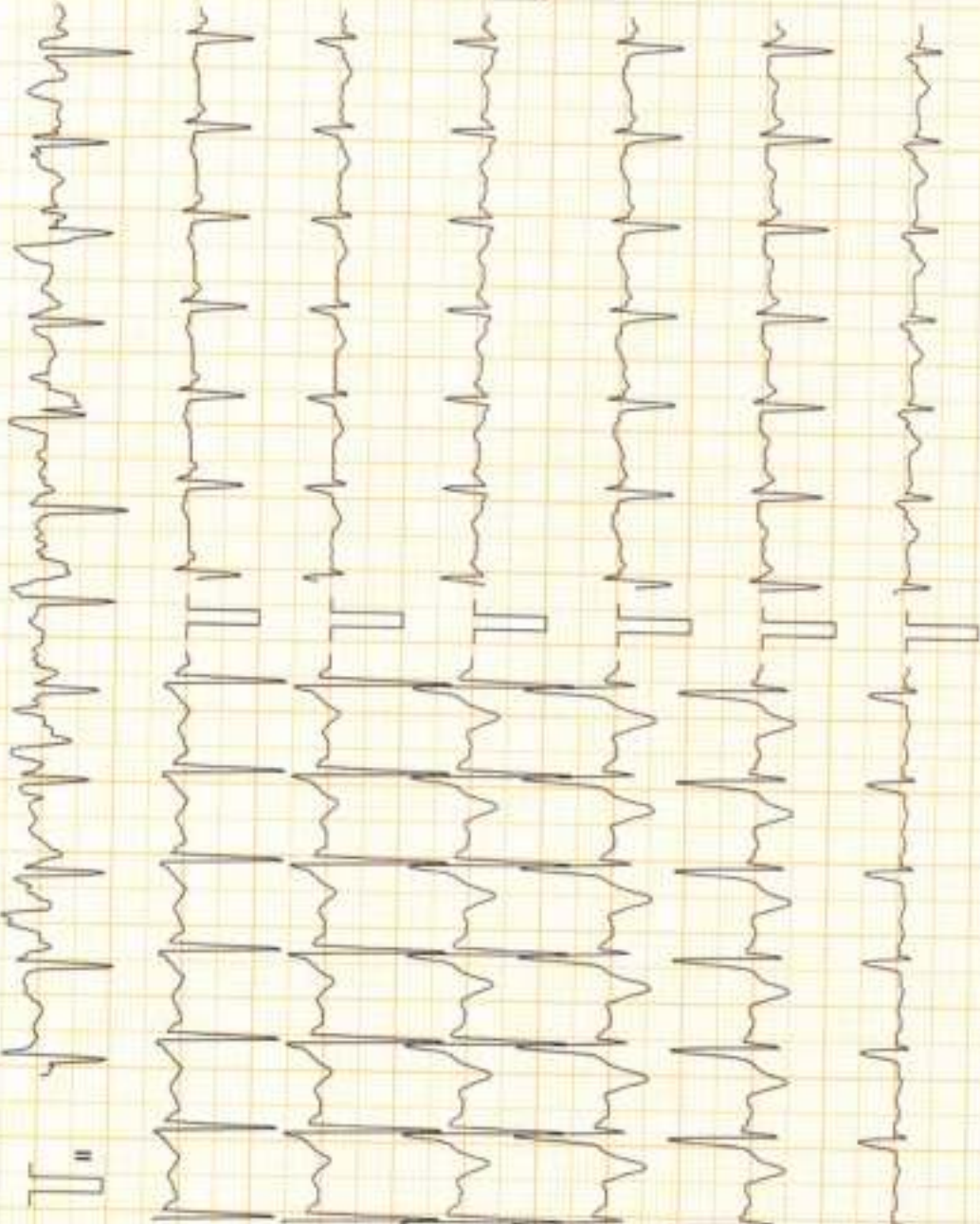

Chart Speed: 25 mm/sec
Schier Standard V 47

Filter: 35 Hz

Mains Filtr: ON

Amp: 10 mm

Int = R = 50 ms

J = R = 60 ms

Puls J = J + 60 ms

Linked Median

RAMANA MUTHYALA (38 M)

ID: 90763

Date: 27-Jan-24

Exec Time : 8 m 2 s

Stage Time : 2 m 2 s

HR: 154 bpm

Protocol: Bruce

Stage: Peak Ex

Speed: 3.4 mph

Grade: 14 %

(THR: 154 bpm)

B.P: 160 / 90

ST Level (mm) ST Slope (mV / s)

ST Level (mm) ST Slope (mV / s)

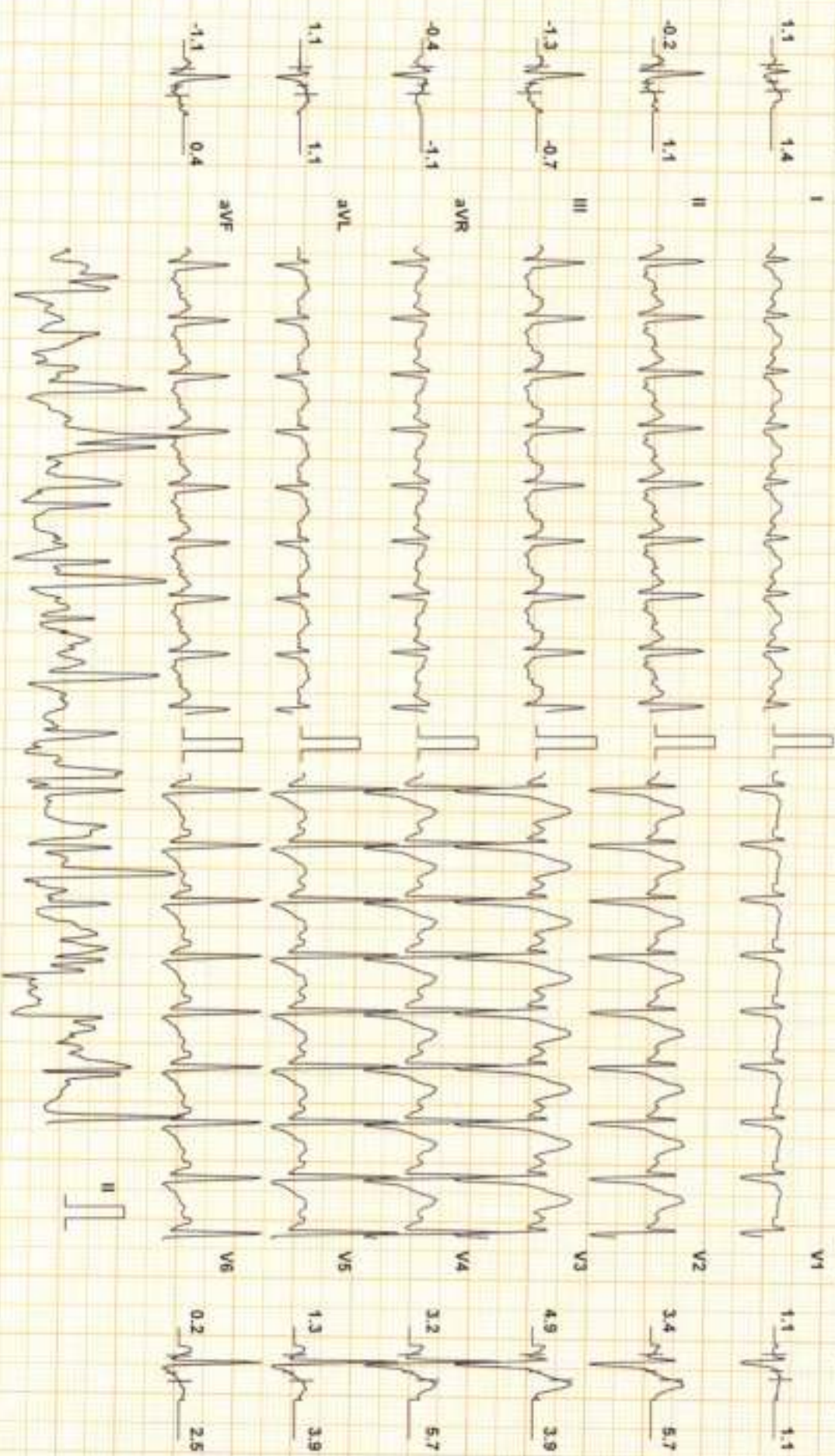

Chart Speed: 25 mm/sec
Scriber Span: V 4.7

Filter: 35 Hz

Mains Fil: ON

Amp: 10 mm

100 = R - 60 ms

J = R + 50 ms

Post J = J + 50 ms

Linked Median

RAMANA MUTHYALA (38 M)

ID: 90763

Date: 27-Jan-24

Exec Time: 8 m 8 s

Stage Time: 0 m 54 s HR: 134 bpm

LI LOMNE DIMONUCIU

Test Report

Protocol: Bruce

Stage: Recovery(1)

Speed: 1 mph

Grade: 0 %

(THR: 154 bpm)

B.P.: 160 / 90

ST Level (mm) ST Slope (mV / s)

ST Level (mm) ST Slope (mV / s)

0.6 1.1

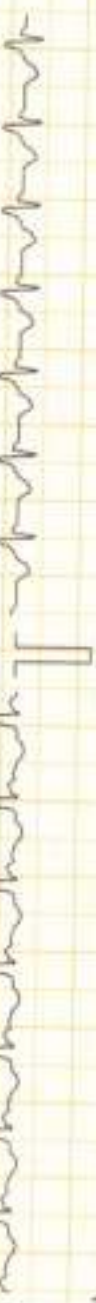

1.1 1.1

-0.8 2.1

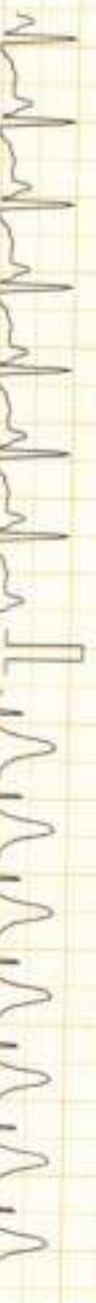

5.5 5.7

-2.1 -0.4



4.9 3.9

0.0 -1.8



5.3 5.7

1.5 1.4



2.8 4.2

-1.5 1.1

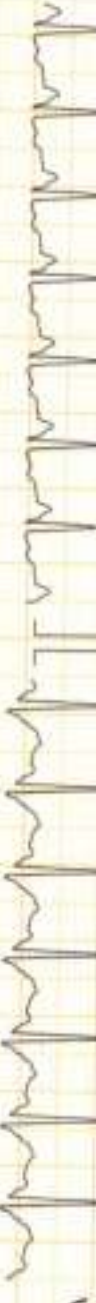

1.7 2.8



Chart Speed: 25 mm/sec
Scale: Standard V x 1

Filter: 35 Hz

Main: Fil: ON

Ampl: 10 mm

RR: R - 60 ms

J - R + 60 ms

P-R-T: J - J + 60 ms

Linked Median

Protocol: Bruce

Stage: Recovery(2)

Speed: 0 mph

Grade: 0%

(THR: 154 bpm)

B.P: 150 / 85

ST Level (mm) ST Slope (mV / s)

ST Level (mm) ST Slope (mV / s)

0.4 0.7

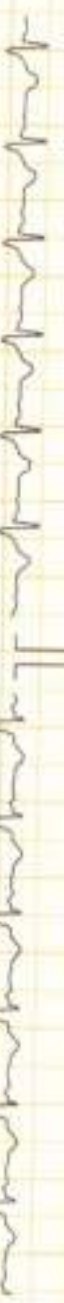

0.4 0.7

0.4 1.1

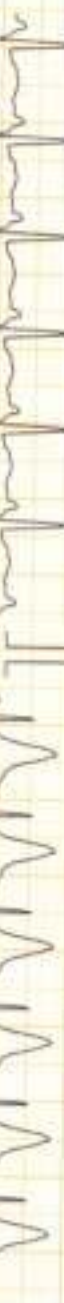

4.2 5.7

-0.2 -0.7



4.9 3.9

-0.4 -1.1



4.2 5.7

0.2 0.4



2.1 4.2

0.2 0.4



1.1 2.8



0.4 0.7

Chart Speed: 25 mm/sec
Scale: Standard V4.7

Filter: 35 Hz

Main: Fit: ON

Amp: 10 mm

120 = R - 50 ms

J = R + 60 ms

Post J = J + 60 ms

Linked Median

RAMANA MUTHYALA (38 M)

ID: 90763

Date: 27-Jan-24

Exec Time : 8 m 8 s

Stage Time : 0 m 54 s HR: 110 bpm

LI LUNGE DIAGNOSTIC

Test Report

Protocol: Bruce

Stage: Recovery(3)

Speed: 0 mph

Grade: 0 %

(THR: 154 bpm)

B.P.: 145 / 85

ST Level (mm) ST Slope (mV / s)

ST Level (mm) ST Slope (mV / s)

0.4 1.1

0.2 0.4

0.0 1.1

3.0 3.5

-0.2 0.0

4.2 5.3

-0.4 -1.4

2.8 3.9

0.0 0.0

1.5 2.5

0.0 0.7

1.1 2.5

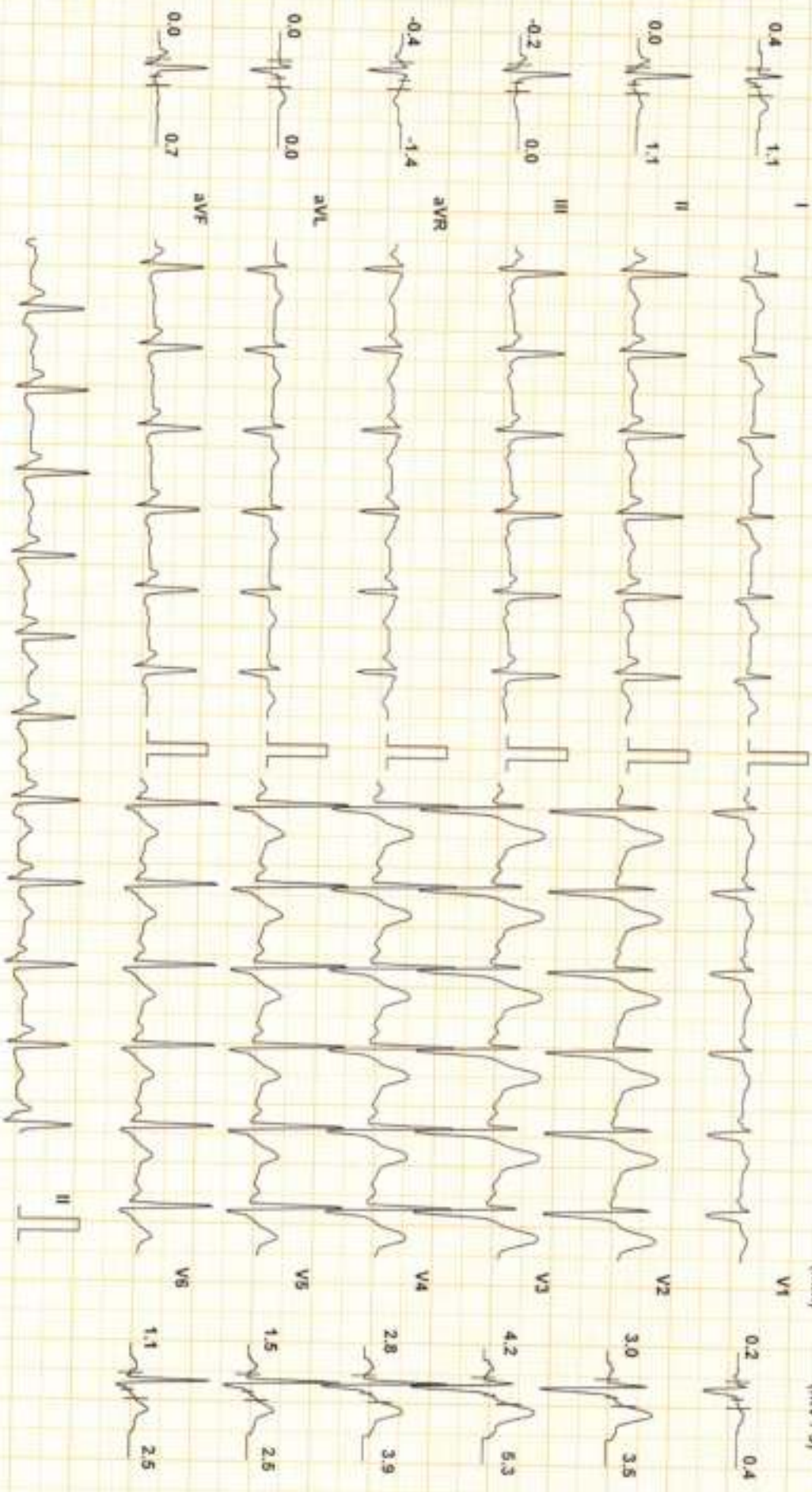

Chart Speed: 25 mm/sec
Scale: Standard V 4.7

Filter: 35 Hz

Main: Fil: ON

Amp: 10 mm

50 = R - 60 ms

J = R + 60 ms

Post J = J + 60 ms

Linked Median

RAMANA MUTHYALA (38 M)

ID 90763

Date: 27-Jan-24

Exec Time : 8 m 8 s

Stage Time : 0 m 20 s

HR: 108 bpm

ECG DIAGNOSTIC

Test Report

Protocol: Bruce

Stage: Recovery(4)

Speed: 0 mph

Grade: 0 %

(THR: 154 bpm)

B.P: 145 / 95

ST Level (mm) ST Slope (mV / s)

ST Level (mm) ST Slope (mV / s)

0.2 0.7

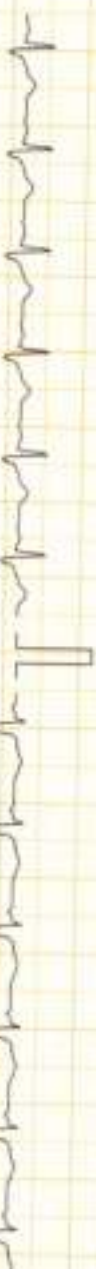

0.4 0.4

0.0 1.8

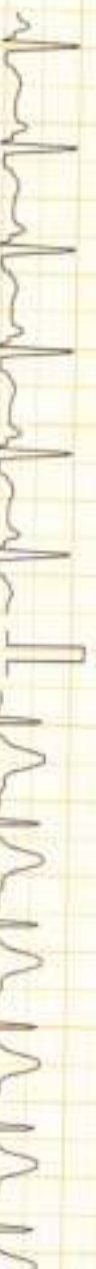

2.5 2.8

-0.2 0.7



3.4 4.2

0.0 -1.4



2.3 2.8

0.2 0.4

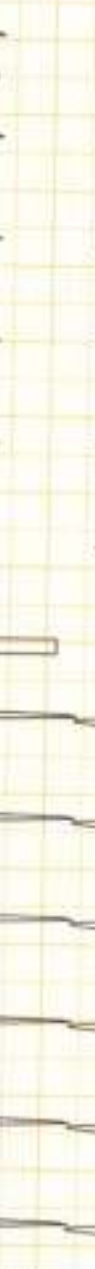

1.1 1.8

0.0 1.4



0.8 1.4



0.4 0.4

Chart Speed: 25 mm/sec
Scaler Span: V x 1

Filter: 35 Hz

Mains Fil: ON

Amp: 10 mm

60 = R - 60 ms

J = R + 60 ms

Post J = J + 60 ms

Linked Median

ECG report

ID : 20220006
Name : RAHMANA
Gender : M
Age : 38 Years
Dept :
Bed No :

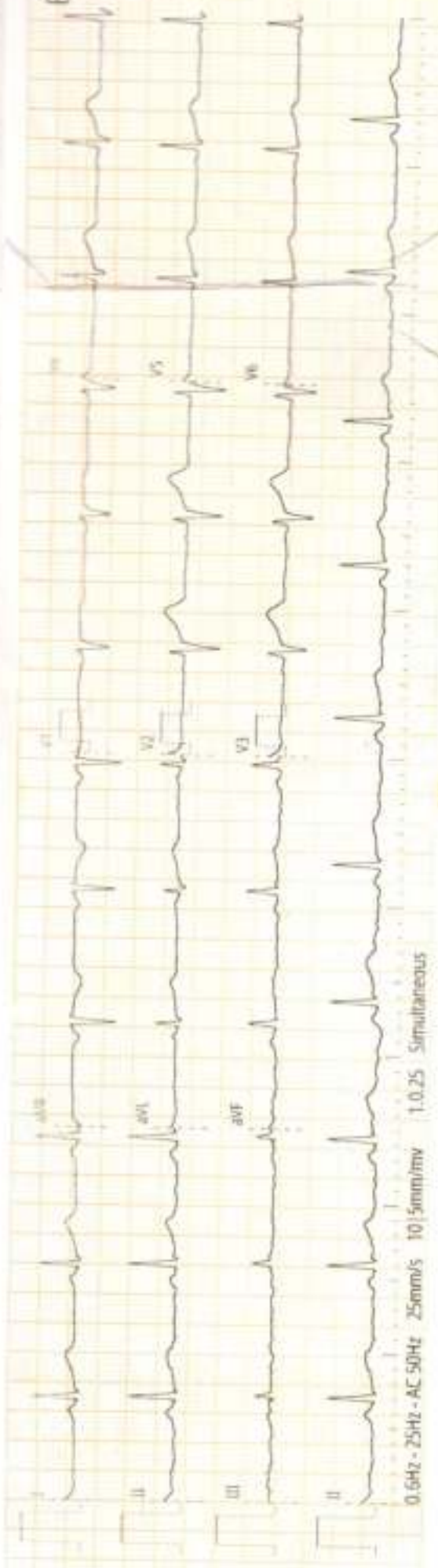

0.6Hz - 25Hz - AC 50Hz 25mm/s 10.5mm/mV 1.0.25 Simultaneous

Handwritten signature

ECG report

ID : 20220202153833
Name : ramana muthiyala
Gender: M
Age : 38 Years
Dept :
Bed No:

HR : 62 bpm
PR : 124 ms
QRS : 92 ms
QT/QTc : 416/420 ms
P/QRS/T : 38/46/22°
RV5/SV1 : 1.278/0.871 mv
RV5+SV1 : 2.149 mv

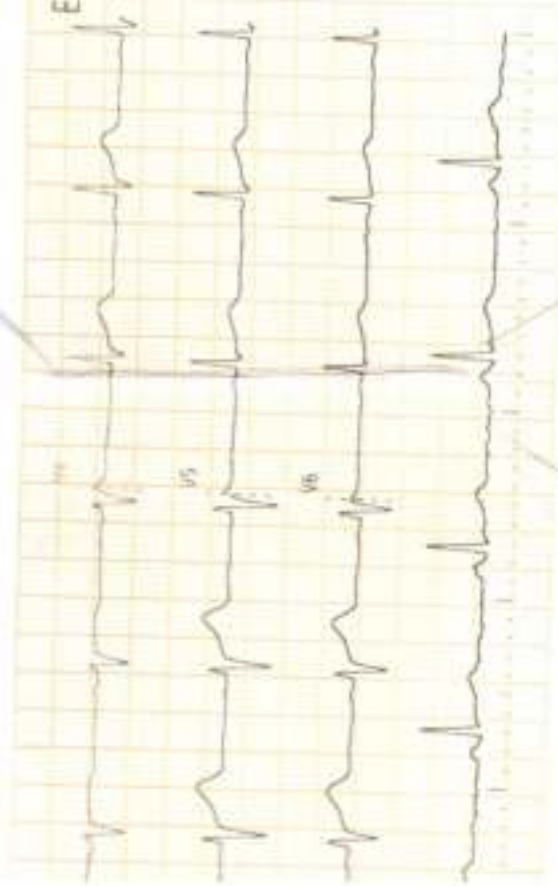

[Handwritten signature]

REPORT

— sinus rhythm

— within normal limits

Central Laboratory
206, Cosmos Plaza,
Opp. Indian Oil Nagar,
J. P. Road, Andheri (W),
Mumbai
Tel.: 26372527

Versova Branch
10, 11, First Floor, Silver Streak,
Near Bus Depot, Yari Road,
Versova, Andheri (W),
Mumbai
Tel.: 26399210

Worli Branch
B-101, Trade World,
Kamala Mills,
Senapati Bapat Marg,
Lower Parel (W),
Mumbai - 400013
Tel.: 9167223844



DR. HANISH DEVADISA M.D.
MBBS, FCC, FCCM
REG.NO:2003/09/3427
CARDIOLOGIST

For Home visits call : 9167117755 / 9167223838