

NAME:- MR. MANOJ KUMAR RANA AGE-42Y/M ECG REPORT DATE- 26-02-2024

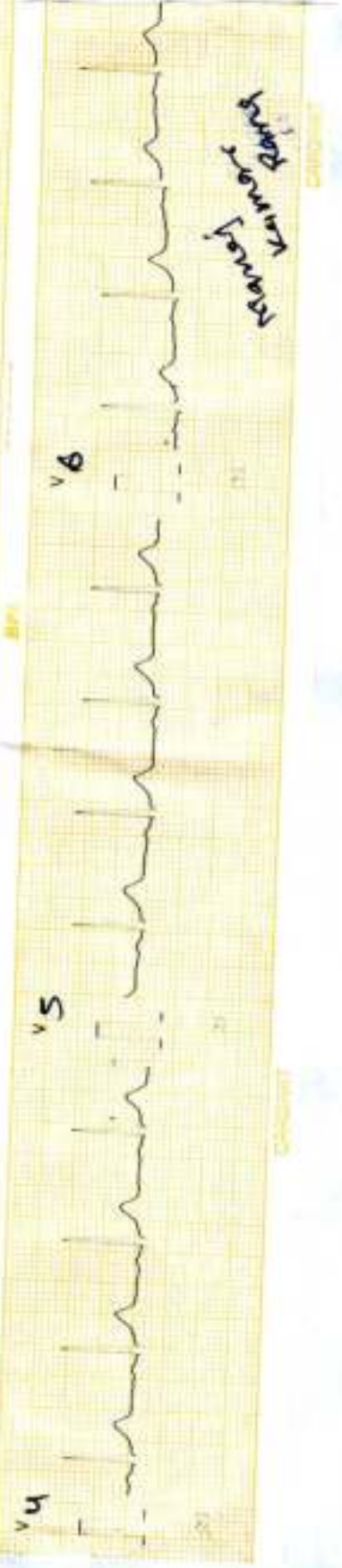
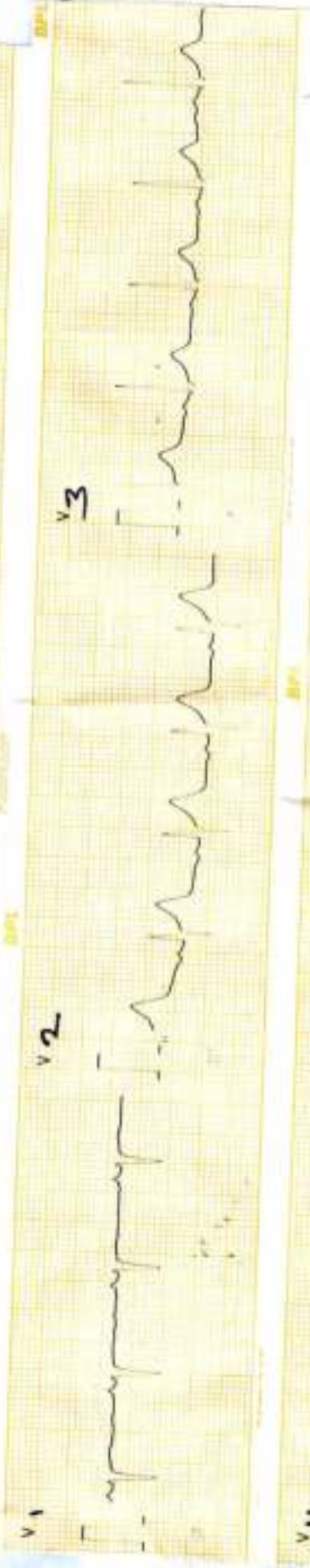
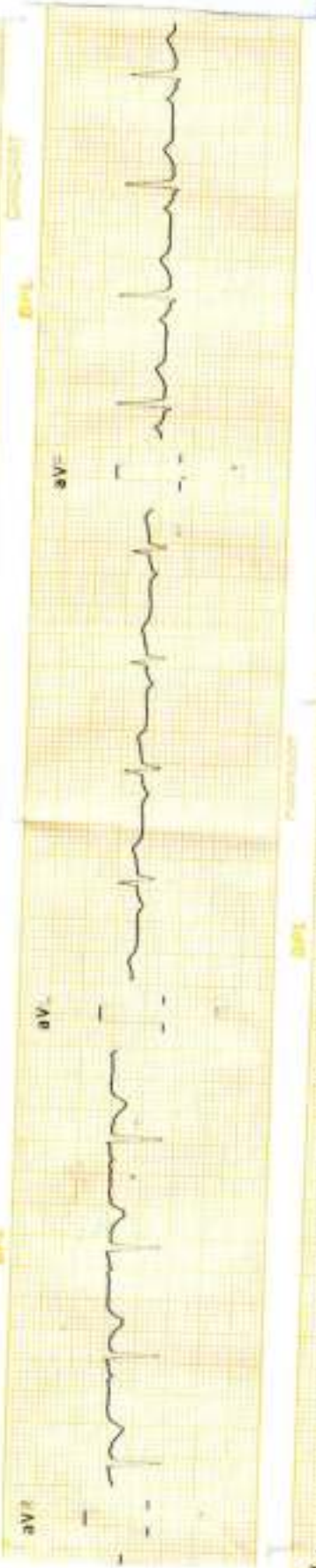
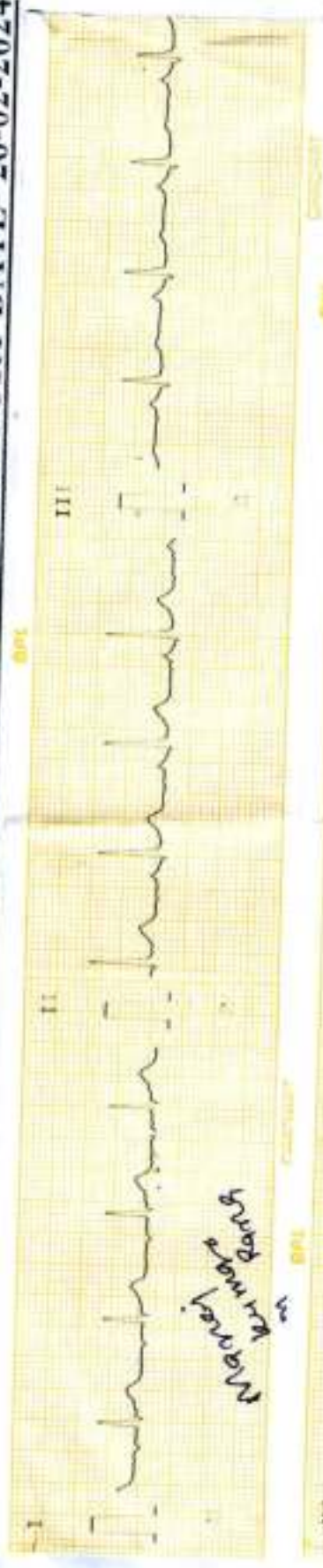

NAME:- MR. MANOJ KUMAR RANA AGE-42Y/M ECG REPORT DATE- 26-02-2024

AURICULAR RATE- 83/min

VENTICULAR RATE- 83/min

AXIS- NAD

RHYTHM- Regular

PR- Normal

QRS- Normal

ST- Isoelectric

T- Upright

Q- V₁

wnc at Rest

Sanjay
DR. SANJAY KHANNA

MBBS, MD

REG. NO.- 6776

HOPE ICU HOSPITAL, JABALPUR

HOPE ICU & ADVANCED CRITICAL CARE HOSPITAL

1505, Wright Town, Near Keshav Kuti & Chanchala Bai College, JABALPUR- 482002 (M.P.)

(अस्पताल में ICU की सुविधा उपलब्ध नहीं है)



MEDICAL EXAMINATION REPORT

NAME: - MR. MANOJ KUMAR RANA

DATE: - 26-02-2024

B.P.	-	120/80	Pulse	-	88/min
Height	-	162cm	Weight	-	70kg
CHEST (Inhale)	-	97cm	CHEST (Exhale)	-	92cm
Abdomen	-	90cm	Waist	-	89cm
Hip	-	98cm	BMI	-	26.7

HOSPITALIZATION H/O- ACCIDENT IN 2016 ADMITTED FOR 10 DAYS
NAILING PRESENT IN BOTH HANDS.

MEDICATION H/O- THYROXINE 100 mcg for hypothyroid since 2 years.

R. S. - NVB

CVS - S1 S2

CNS - NAD

P/A- No Organomegaly

OPINION:- Hypo thyroid with Nailing Arms
Both Sides

DR. SANJAY KHANNA
MBBS, MD
REG. NO.-6776
HOPE ICU HOSPITAL, JABALPUR

DR. SANJAY KHANNA

HOPE ICU & ADVANCED CRITICAL CARE HOSPITAL

1505, Wright Town, Near Keshav Kuti & Chanchala Bai College, JABALPUR- 482002 (M.P.)

(अस्पताल में ICU की सुविधा उपलब्ध नहीं है)



DENTAL CHECKUP

NAME: - MR. MANOJ KUMAR RANA

DATE: - 26-02-2024

DENTITION	-	NORMAL
FULL SET	-	PRESENT
HYGIENE	-	NORMAL
CARRIES	-	ABSENT
COLOUR OF TEETH	-	NORMAL
SMELL / ODOUR	-	NORMAL
GUMS	-	HEALTHY
IMPLANTS	-	ABSENT
OPINION		NORMAL FINDINGS

DR. SANJAY KHANNA
MBBS, M.L.
REG. NO. - 6776
HOPE ICU HOSPITAL, JABALPUR

DR. SANJAY KHANNA

HOPE ICU & ADVANCED CRITICAL CARE HOSPITAL

1505, Wright Town, Near Keshav Kuti & Chanchala Bai College, JABALPUR- 482002 (M.P.)

(अस्पताल में ICU की सुविधा उपलब्ध नहीं है)



NAME: - MR. MANOJ KUMAR RANA

DATE: - 26-02-2024

ULTRASOUND WHOLE ABDOMEN

Liver is normal in size, outline and shows **grade I fatty changes**. No evidence of intrahepatic biliary radicals dilatation. Portal vein is normal.

Gall Bladder Shows normal wall thickness. No evidence of pericholecystic edema. No calculi seen. Common bile duct is normal.

Spleen is normal in size, outline and echopattern.

Pancreas shows normal outline and echopattern. No evidence of peripancreatic fluid seen. Pancreatic duct appears normal.

Both Kidneys are normal in size, location and outline. Cortical echogenicity and cortico-medullary differentiation is well maintained. PCS is compact. No calculi seen.

Urinary Bladder is well distended with normal wall thickness. Lumen is clear. No calculi / mass lesion noted.

Prostate is normal in size measure mm with volume cc, shows normal outline and echopattern.

No ascites is seen.

No pleural effusion seen on either side.

IMPRESSION: USG reveals

- **Grade I fatty liver**

Please correlate clinically.

DR. PALBHA KHANNA
CONSULTANT RADIOLOGIST
REG. NO. MP-27762

DR. SANJAY KHANNA
MBBS, M.L.
REG. NO.- 5776
HOPE ICU HOSPITAL, JABALPUR

DR. SANJAY KHANNA

HOPE ICU & ADVANCED CRITICAL CARE HOSPITAL

1505, Wright Town, Near Keshav Kuti & Chanchala Bai College, JABALPUR- 482002 (M.P.)

(अस्पताल में ICU की सुविधा उपलब्ध नहीं है)



OPHTHAL CHECKUP

NAME: - MR. MANOJ KUMAR RANA

DATE: - 26-02-2024

GROSS	-	NORMAL
EYELIDS / EYELASHES	-	NORMAL
SCHLERA	-	NORMAL
CORNEA	-	NORMAL
IRIS	-	NORMAL
PUPIL	-	REFLECTING TO LIGHT
VISION	-	DOES NOT WEAR GLASSES
LEFT EYE		
(DISTANT VISION)	-	6/6 WITHOUT GLASSES
RIGHT EYE		
(DISTANT VISION)	-	6/6 WITHOUT GLASSES
LEFT EYE		
(NEAR VISION)	-	N-8 WITHOUT GLASSES
RIGHT EYE		
(NEAR VISION)	-	N-8 WITHOUT GLASSES
COLOUR BLINDNESS	-	ABSENT
OPINION	-	NORMAL FINDINGS

DR. SANJAY KHANNA

MBBS, MD

REG. NO.-5776

HOPE ICU HOSPITAL, JABALPUR

DR. SANJAY KHANNA

HOPE ICU & ADVANCED CRITICAL CARE HOSPITAL

1505, Wright Town, Near Keshav Kuti & Chanchala Bai College, JABALPUR- 482002 (M.P.)

(अस्पताल में ICU की सुविधा उपलब्ध नहीं है)



NAME: - MR. MANOJ KUMAR RANA

DATE: - 26-02-2024

XRAY CHEST (PA)

- Bilateral lung fields are clear. No evidence of obvious consolidation.
- Cardiac shadow appears normal. Cardio thoracic ratio normal.
- Bilateral hilum appears normal.
- Bilateral costophrenic angle clear and domes are normal
- Aortic knuckle normal
- Rib cage appears grossly normal.
- Soft tissue shadow appears normal.

IMPRESSION: Chest X-ray reveals no significant abnormality.

Kindly correlate clinically.

DR. PALBHA KHANNA
CONSULTANT RADIOLOGIST
REG. NO. MP-27762

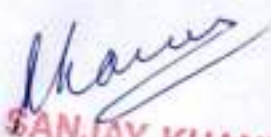
DR. SANJAY KHANNA
MBBS, MD
REG. NO.- 6776
HOPE ICU HOSPITAL, JABALPUR

DR. SANJAY KHANNA

खन्ना पैथोलॉजी लैब एवं ब्लड बैंक

KHANNA PATHOLOGY LAB AND BLOOD BANK

14, Kanyan Tower, Water Tank,

Near Hanuman Mandir & Chanchala Bai College

Wright Town, Jabalpur (M.P.) Mobile No. 9300092155

Lab Timings: 9.00 AM to 9.00 PM, Sunday till 2.00 PM

Dr. Mrs. Vandana Khanna

REG NO. : OPD / 29

NAME : Mr. Manoj Kumar Rana

REF. BY : Dr Sanjay khanna

AGE : 42 Years

SEX : Male

DATE : 26-Feb-24

BIOCHEMISTRY

Note:

Lipid Profile RANGES AS PER NCEP-ATP III are:

Serum cholesterol (Total) :

Desirable : < 200 mg/dl, Borderline : 200 - 239 mg/dl, Elevated : \geq 240 mg/dl

Serum high density lipoprotein cholesterol (HDL) :

Low Risk : > 60 mg/dl, Borderline : 35- 60 mg/dl, High risk : \leq 35 mg/dl

Total cholesterol : HDL cholesterol ratio :

Low risk : 3.3-4.4, Average risk : 4.4-7.1, Moderate risk : 7.1-11.0, High risk : $>$ 11.0

Serum low density lipoprotein (LDL) cholesterol :

Desirable : 100 mg/dl, Borderline : 100- 159 mg/dl, Elevated : \geq 160 mg/dl

Triglycerides :

Desirable : 150 mg/dl, Borderline : 150- 199 mg/dl, High : 200 - 499 mg/dl, Very High : \geq 500 mg/dl

As per the Friedwald Equation, VLDL & LDL values are not applicable for triglyceride values above 400 mg/dl.

GLYCOSYLATED HAEMOGLOBIN (HBA1C)

HbA1C Result : 4.8

Non Diabetic

4%-5.6%, PreDiabetic

5.7-6.4%, Diabetic 6.5 & $>$ 6.5

Automated Immuno-fluorimetry

Calculated

Estimated Average Glucose : 91.06 mg/dl
(EAG)

SERUM PROSTATE : 1.1 ng/ml
SPECIFIC ANTIGEN

0.01 - 4

Vandana

Dr. Vandana Khanna
Pathologist

Reg. No. 370

Printed on : 26-Feb-24 5:42:29PM

खन्ना पैथोलॉजी लैब एवं ब्लड बैंक

KHANNA PATHOLOGY LAB AND BLOOD BANK

14, Koojran Tower, Water Tank,

Near Hanuman Mandir & Chanchala Bai College

Wright Town, Jabalpur (M.P.) Mobile No. 9300092155

Lab Timings: 9.00 A.M. to 9.00 P.M. Sunday till 2.00 P.M.

Dr. Mrs. Vandana Khanna

REG NO. : OPD / 29

AGE : 42 Years

NAME : Mr. Manoj Kumar Rana

SEX : Male

REF BY : Dr Sanjay khanna

DATE : 26-Feb-24

URINE ANALYSIS REPORT

<u>TESTS</u>	<u>RESULTS</u>	<u>UNIT</u>	<u>REFERENCE RANGE</u>
<u>Physical Examination</u>			
Colour	: Pale Yellow		
Quantity	: 20 ml		
Appearance	: Clear		
Deposits	: Absent		
Specific gravity	: 1.015		1.005-1.035
Reaction (pH)	: Acidic		4.5-8.0
<u>Chemical Examination</u>			
Proteins	: Absent		Absent
Sugar	: Absent		Absent
Ketone Bodies	: Absent		Absent
Bilirubin	: Absent		Absent
Urobilinogen	: Normal		Absent
Blood	: Absent		Absent
<u>Microscopic Examination</u>			
RBC	: Nil	/hpf	0 - 2
PUS(WBC) Cells	: 0-2	/hpf	0 - 2
Epithelial Cells	: Nil		Absent
Casts	: Absent		Absent
Crystals	: Absent		Absent
Bacteria	: Absent		
Protozoa	: Absent		
URINE SUGAR (FASTING)	: Nil		
URINE SUGAR (PP)	: Nil		

Dr. Vandana Khanna
Pathologist
Reg. No. 370

खन्ना पैथोलॉजी लैब एवं ब्लड बैंक

KHANNA PATHOLOGY LAB AND BLOOD BANK

14. Roopam Tower, Water Tank

Near Hanuman Mandir & Chanchala Bai College

Wright Town, Jabalpur (M.P.) Mobile No. 9300092155

Lab Timings: 9.00 A.M. to 9.00 P.M. Sunday till 2.00 P.M.

Dr. Mrs. Vandana Khanna

REG NO. : OPD / 29

AGE : 42 Years

NAME : Mr. Manoj Kumar Rana

SEX : Male

REF. BY : Dr Sanjay khanna

DATE : 26-Feb-24

BIOCHEMISTRY

Note:

Lipid Profile RANGES AS PER NCEP-ATP III are:

Serum cholesterol (Total) :

Desirable : < 200 mg/dl, Borderline : 200 - 239 mg/dl, Elevated : \geq 240 mg/dl

Serum high density lipoprotein cholesterol (HDL) :

Low Risk : > 60 mg/dl, Borderline : 35- 60 mg/dl, High risk : \leq 35 mg/dl

Total cholesterol : HDL cholesterol ratio :

Low risk : 3.3-4.4, Average risk : 4.4-7.1, Moderate risk : 7.1-11.0, High risk : $>$ 11.0

Serum low density lipoprotein (LDL) cholesterol :

Desirable : 100 mg/dl, Borderline : 100- 159 mg/dl, Elevated : \geq 160 mg/dl

Triglycerides :

Desirable : 150 mg/dl, Borderline : 150- 199 mg/dl, High : 200 - 499 mg/dl, Very High : \geq 500 mg/dl

As per the Friedwald Equation, VLDL & LDL values are not applicable for triglyceride values above 400 mg/dl.

GLYCOSYLATED HAEMOGLOBIN (HBA1C)

HbA1C Result : 4.8

Non Diabetic

Automated Immunofluorescence

4%-5.6%, PreDiabetic

5.7-6.4%, Diabetic 6.5 & $>$ 6.5

Calculated

Estimated Average Glucose : 91.06 mg/dl
(EAG)

SERUM PROSTATE : 1.1 ng/ml
SPECIFIC ANTIGEN

0.01 - 4

Dr. Vandana Khanna
Pathologist

Reg. No. 370

खन्ना पैथोलॉजी लैब एवं ब्लड बैंक

KHANNA PATHOLOGY LAB AND BLOOD BANK

14, Koojam Tower, Water Tank,

Near Hanuman Mandir & Chanchala Bai College

Wright Town, Jabalpur(M.P.) Mobile No.9300092155

Lab Timings: 9.00AM. to 9.00 P.M. Sunday till 2.00 P.M.

Dr. Mrs. Vandana Khanna

REG NO. : OPD / 29

AGE : 42 Years

NAME : Mr. Manoj Kumar Rana

SEX : Male

REF. BY : Dr Sanjay khanna

DATE : 26-Feb-24

BIOCHEMISTRY

<u>TESTS</u>	<u>RESULTS</u>	<u>UNITS</u>	<u>REFERENCE RANGE</u>	<u>METHOD</u>
PLASMA GLUCOSE, FASTING	: 93	mg/dl	70 - 110	GOD-PAP
PLASMA GLUCOSE, POST-PRANDIAL	: 113	mg%	80 - 140	GOD-POD
SERUM CREATININE	: 0.8	mg/dl	0.8 - 1.4	Jaffe Kinetic
SERUM URIC ACID	: 4.8	mg/dl	3.5 - 7.2	Uricase Enzymatic
<u>LIVER FUNCTION TEST,</u>				
Bilirubin- Total	: 0.76	mg/dl	0.3 - 1.2	Modified Tab
Bilirubin- Direct	: 0.42	mg/dl	0.0 - 0.3	Dinso (SA)
Bilirubin- Indirect	: 0.34	mg/dl	0.2 - 0.8	Calculated
SGPT	: 25	IU/L	0 - 40	Kinetic-IFCC
SGOT	: 23	IU/L	0 - 35	Kinetic-IFCC
Alkaline Phosphatase	: 102	IU/l	25 - 140	Kinetic DGKC-SCE
Total Protein	: 7.2	gm/dl	6.4 - 8.3	Direct Biuret Method
Albumin	: 4.0	gm/dl	3.5 - 5.5	Bromocresol green
Globulin	: 3.2	gm/dl	0.8 - 3.6	Calculated
Albumin Globulin Ratio	: 1.25			Calculated
AUSTALIA	: Negative			LATEX
ANTIGEN(HBsAg)				
<u>LIPID PROFILE</u>				
Serum Appearance	: Clear			
S. Cholesterol	: 209	mg/dl	125 - 250	CHOD-PAP
S. Triglycerides	: 139	mg/dl	25 - 150	GPO-TOPS
HDL Cholesterol	: 47	mg/dl	35 - 80	Selective Inhibition
LDL Cholesterol	: 134.2	mg/dl	85 - 130	Calculated
VLDL Cholesterol	: 27.8	mg/dl	10 - 50	Calculated
S.Cholesterol/HDL Ratio	: 4.45		3.0 - 6.0	Calculated
LDLC/HDL RATIO	: 2.86		2.5 - 3.5	Calculated

Vandana

Dr. Vandana Khanna

Pathologist
Reg. No. 370

खन्ना पैथोलॉजी लैब एवं ब्लड बैंक

KHANNA PATHOLOGY LAB AND BLOOD BANK

14, Roopam Tower, Water Tank,

Near Hanuman Mandir & Chanchala Bai College

Wright Town, Jabalpur(M.P.) Mobile No.9300092155

Lab Timings:9.00AM. to 9.00 P.M. Sunday till 2.00 P.M.

Dr. Mrs. Vandana Khanna

REG NO. : OPD / 29

AGE : 42 Years

NAME : Mr. Manoj Kumar Rana

SEX : Male

REF. BY : Dr Sanjay khanna

DATE : 26-Feb-24

HAEMATOLOGY

<u>TESTS</u>	<u>RESULTS</u>	<u>UNITS</u>	<u>REFERENCE RANGE</u>
<u>COMPLETE BLOOD COUNT</u>			
HAEMOGLOBIN	: 13.5	gm/dl	13 - 17
PCV	: 40.04	%	40 - 50
<u>RBC Parameters</u>			
RBC Count	: 5.20	mil/cumm	4.5 - 5.5
MCV	: 77	fl	83 - 101
MCH	: 25.96	picograms	27 - 32
MCHC	: 33.72	g/dl	31.5 - 34.5
RDW-CV	: 12.8	%	11 - 15
<u>WBC Parameters</u>			
WBC Count	: 9800	/cumm	4000 - 11000
<u>Differential Count</u>			
Neutrophils	: 58	%	40 - 70
Lymphocytes	: 35	%	20 - 40
Eosinophil	: 5	%	1 - 6
Monocytes	: 2	%	0 - 8
Basophils	: 0	%	0 - 1
Neutro to Lympho Ratio	: 1.66		0 - 2.9
<u>Platelet Parameters</u>			
PLATELET COUNT	: 220000	/cmm	150000 - 450000
<u>PERIPHERAL SMEAR EXAMINATION</u>			
RBC Morphology	: Normocytic Normochromic		
WBC Morphology	: Within Normal Limits		
PLATELET Morphology	: Adequate		

All tests are done on fully automatic analyzers

Vandana

Dr. Vandana Khanna
Pathologist
Reg. No. 370



Manoj Kumar Rana



For health checkup

Khanna
DR. SANJAY KHANNA
MBBS, MD
REG. NO. - 9776
HOPE ICU HOSPITAL, JABALPUR



भारत सरकार

Government of India



मनोज कुमार राणा

Manoj Kumar Rana

जन्म तिथि/DOB: 20/02/1982

पुरुष/ MALE



3436 8291 3783

VID: 9128 7051 6726 3068

मेरा आधार, मेरी पहचान



भारतीय विशिष्ट पहचान प्राधिकरण

Unique Identification Authority of India

पता:

S/O: सरोज कुमार राणा, गर्री कला, गर्री कलां, हजारीबाग,
झारखण्ड - 825311

Address:

S/O: Saroj Kumar Rana, garri kalan, Garri
Kalan, Hazaribagh,
Jharkhand - 825311



QR Code with Photograph

3436 8291 3783

VID: 9128 7051 6726 3068



1947

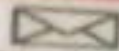

help@uidai.gov.in

www

www.uidai.gov.in



 GPS Map Camera



Jabalpur, Madhya Pradesh, India

1505, beside KESHAV KUTI, Wright Town, Jabalpur, Madhya Pradesh 482002, India

Lat 23.168682°

Long 79.926151°

26/02/24 11:21 AM GMT +05:30



 **GPS Map Camera**



Jabalpur, Madhya Pradesh, India

1505, beside KESHAV KUTI, Wright Town, Jabalpur, Madhya Pradesh 482002, India

Lat 23.168683°

Long 79.92615°

26/02/24 11:21 AM GMT +05:30



Summary

Hope ICU Hospital Jabalpur MP
1505 Wright Town Jabalpur
2222598/MANOJ KUMAR RANA 42 Yrs/Male 70 Kg/162 Cms
Date: 26-Feb-2024 10:43:04 AM

Ref. By : DR SANJAY KHANNA

Protocol : BRUCE

Medication :
Objective :

History :

Stage	Stage Time (Min:Sec)	Phase Time (Min:Sec)	Speed (mph)	Grade (%)	METs	H.R. (bpm)	B.P. (mmHg)	R.P.P. (x100)	PVC	Comments
Supine					1.0	108	126/80	136	-	
Standing					1.0	105	126/80	132	-	
HV					1.0	107	126/80	134	-	
ExStart					1.0	112	126/80	141	-	
Stage 1	3:00	3:01	1.7	10.0	4.7	161	130/90	209	-	
Stage 2	3:00	6:01	2.5	12.0	7.1	182	150/90	273	-	
PeakEx	0:01	6:02	3.4	14.0	7.1	182	150/90	273	-	
Recovery	1:00		0.0	0.0	1.2	161	160/96	257	-	
Recovery	2:00		0.0	0.0	1.0	149	150/90	223	-	
Recovery	3:00		0.0	0.0	1.0	133	140/90	186	-	

STL 0.5 mm/Div



Findings :

Exercise Time : 106:02
 Max HR Attained : 182 bpm 102% of Max Predictable HR 178
 Max BP : 150/90 (mmHg)
 Max Workload attained : 7.1 (Fair Effort Tolerance)

STRESS TEST IS NEGATIVE FOR EXERCISE INDUCED ISCHEMIC HEART DISEASE

DR. SANJAY KHANNA
 MD, MBBS, MD
 REG NO.-5776
 HOPE ICU HOSPITAL, JABALPUR

[Signature]
 Dr. Manoj Kumar Rana
 Interventional Cardiologist
 Hope ICU Hospital
 Jabalpur, MP-482002



12 Lead + Median

2222398/NANOU KUMAR 333 bpm
42 Yrs/Male
70 Kg/162 Cms
BP: 140/90
Date: 26-Feb-2024 10:43:04 AM

MPHR: 74% or 178
Speed: 0.0 mph
Grade: 0.0%

Hope ICU Hospital Jabalpur MP
1505 Wright Town Jabalpur

Raw ECG
BRUCE
11.0-100/Hz

Ex Time 06:02
RLC :On
Notch :On

Recovery(3:00)
10.0 mm/mV
25 mm/Sec

4X 50 ms/Div

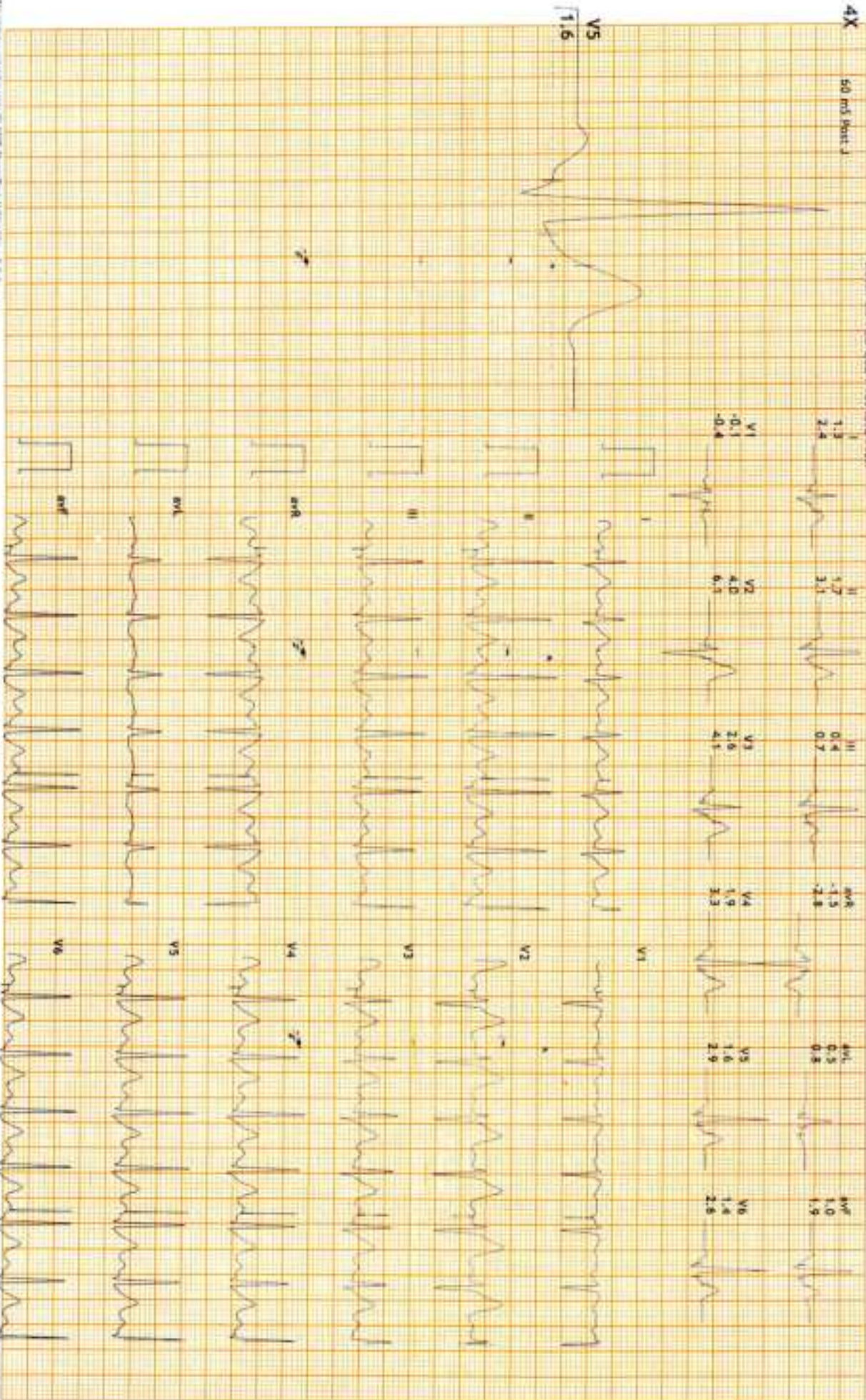

SAHARADIA ENTECH SERVICES VBP 8625555379

Encl Date: 26-Feb-2024

Dr Sanjay Khanna/ Dr.Pushpraj Patel



12 Lead + Median

Hope ICU Hospital Jabalpur MP
1505 Wright Town Jabalpur

222598/MANOJ KUMAR/2024/19
42 YRS/Male
70 Kg/162 Cms
Date: 26-Feb-2024 10:43:02 AM

MPHR: 83% of 178
Speed: 0.0 mps
Grade: 0.0%

Raw ECG
BRUCE
17.0-100/Hz

Ex Time 06:02
RLC :On
Natch :On

Recovery(2:00)
10.0 mm/mV
25 mm/Sec.

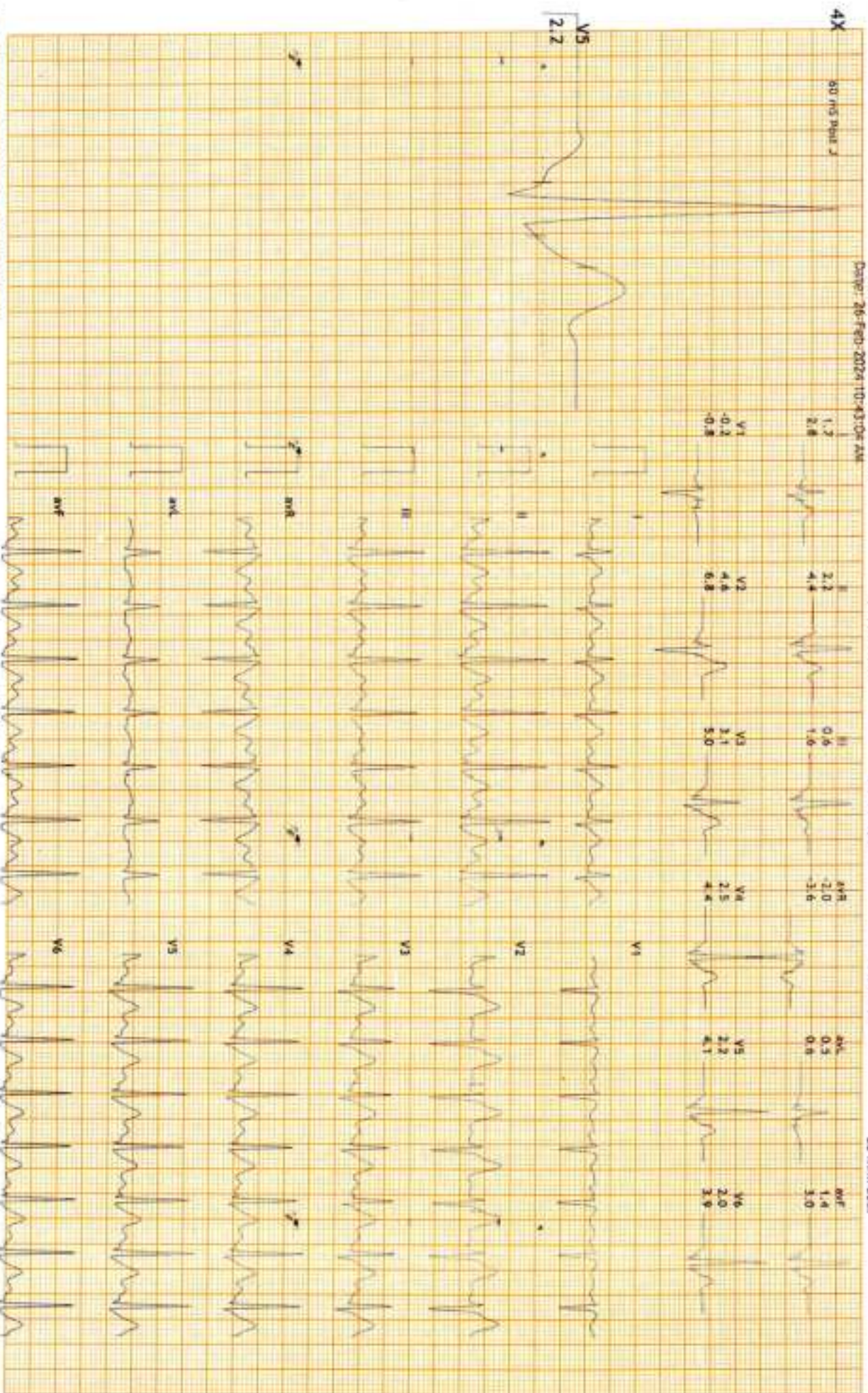



12 Lead + Median

Hope ICU Hospital Jabalpur MP
1505 Wright Town Jabalpur

222596/ANAND KUMARHARSH 2 bpm
42 Yrs/Male
70 Kg/162 Cms
BP- 150/90

NPHR: 102% of 178
Speed: 3.4 mm/s
Grade: 14.0%

Raw ECG
BRUCE
11.0-100/Hz

Ex Time 06:01
BLC :On
Notch :On
BRUCE: PeakEx(0:01)
10.0 mm/mv
25 mm/Sec.

4X 60 ms paper

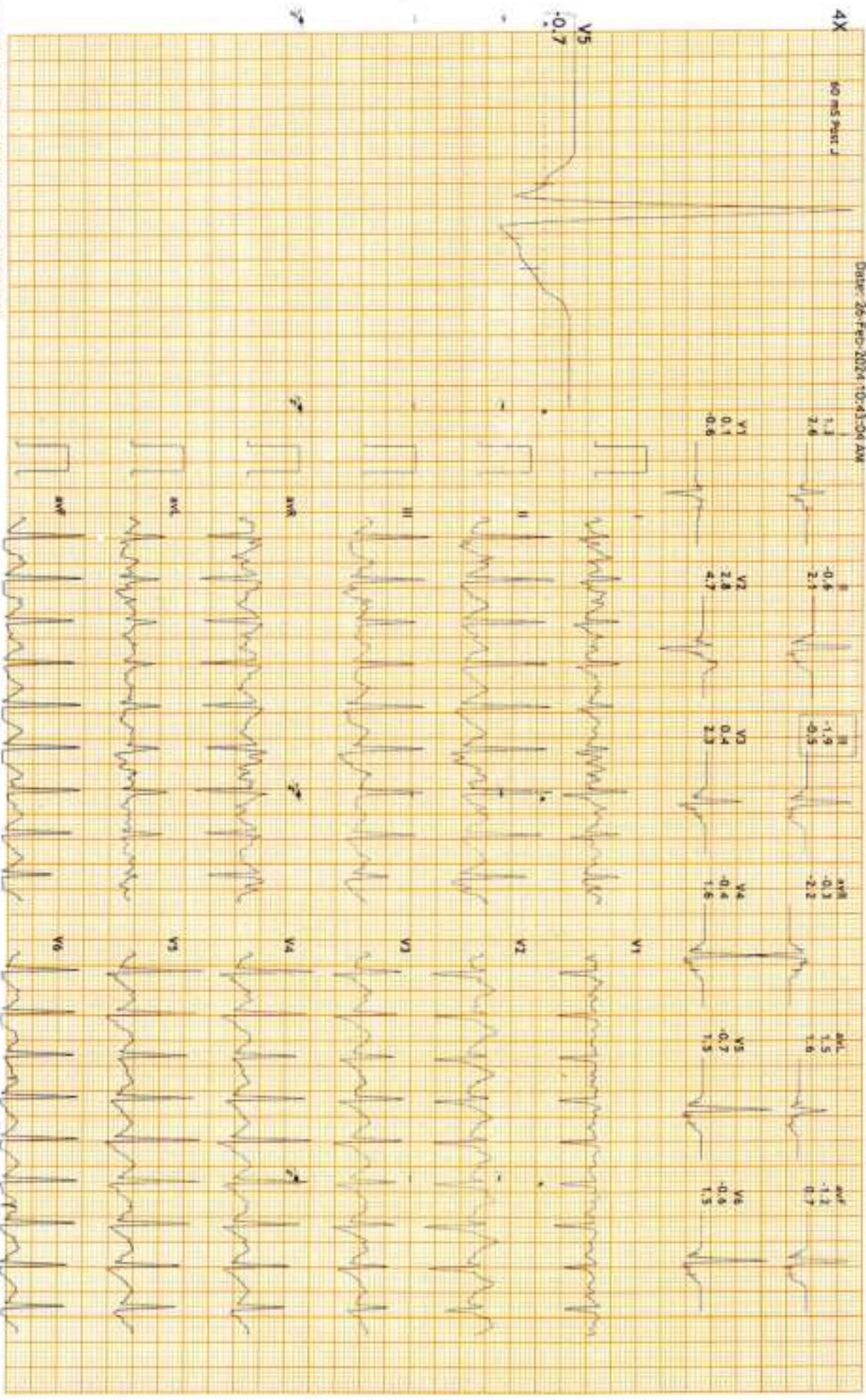

Serial No: 2024-10-43-04 08

Date: 26-Feb-2024

Dr Sanjay Khanna/ Dr.Pushpraj Patel



12 Lead + Median

2222598/MANOJ KUMAR
42 Yrs/Male
70 Kg/162 Cms
Date: 26-Feb-2024 10:43:06 AM

MPHR: 102% of 178
Speed: 2.5 mph
Grade: 12.0%

Hope ICU Hospital Jabalpur MP
1505 Wright Town Jabalpur

Raw ECG
BRUCE
11.0-100Hz

Ex Time 06:00
BLC : On
Notch : On
BRUCE: Stage 2 (3:00)
10.0 mm/rev
25 mm/Sec.

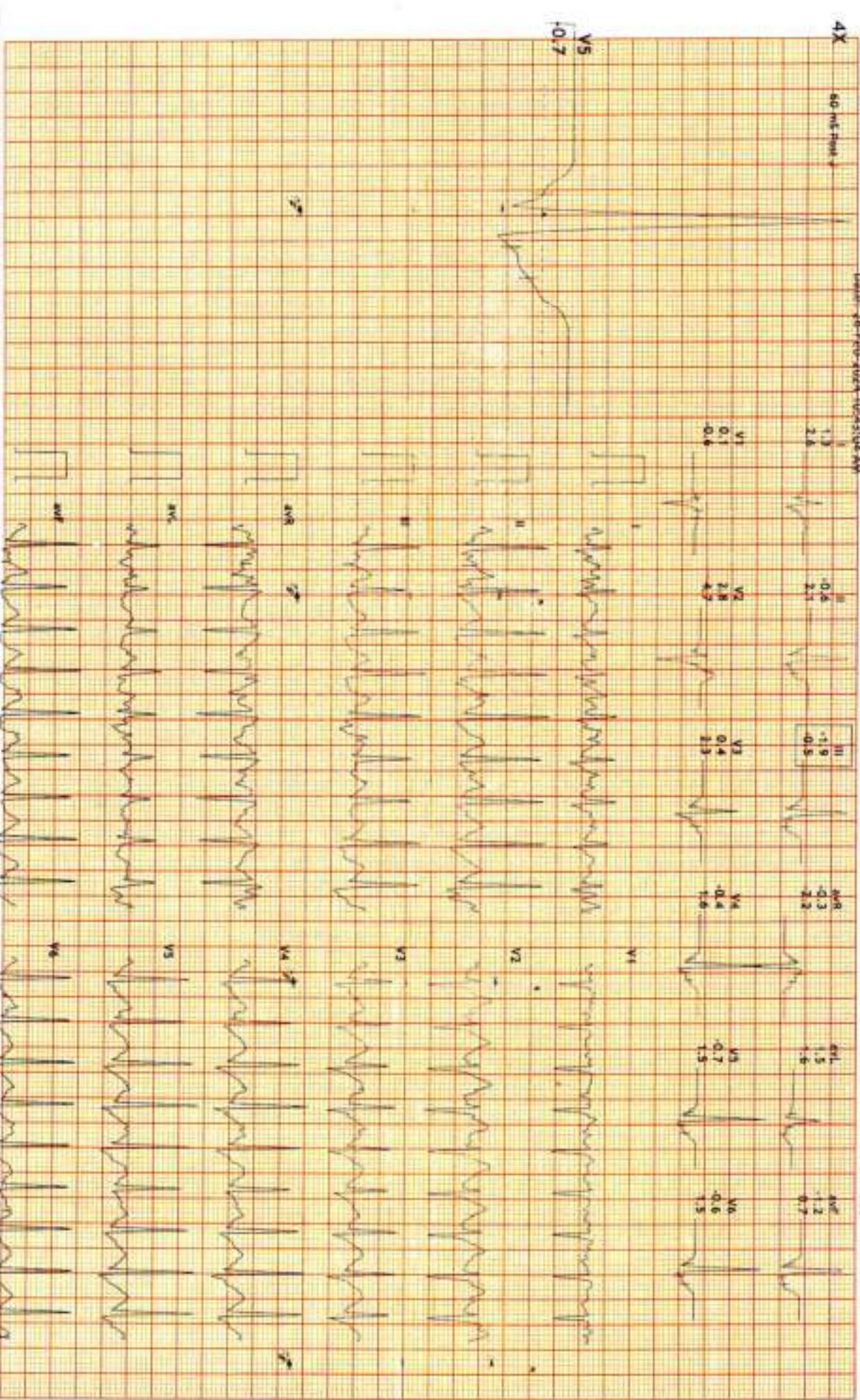

SHIVAM EN TECHNOLOGIES, BPP-9425553379

Print Date: 26-Feb-2024

Dr Sanjay Khanna/ Dr. Pushraj Patel



12 Lead + Median

Hope ICU Hospital Jabalpur MP
1505 Wright Town Jabalpur

2222598/MANOU KUMAR/180411 bpm
42 Yrs/Male METS: 4.7
70 Kg/162 Cms BP: 130/90
Date: 26-Feb-2024 10:43:04 AM

APHR: 60% of 178
Speed: 1.7 mph
Grade: 10.0%

Raw ECG
BRUCE
11.0-100Hz
Ex Time 03:00
BLC :On
Notch :On

BRUCE: Stage 1 (3:00)
10.0 mm/mV
25 mm/Sec

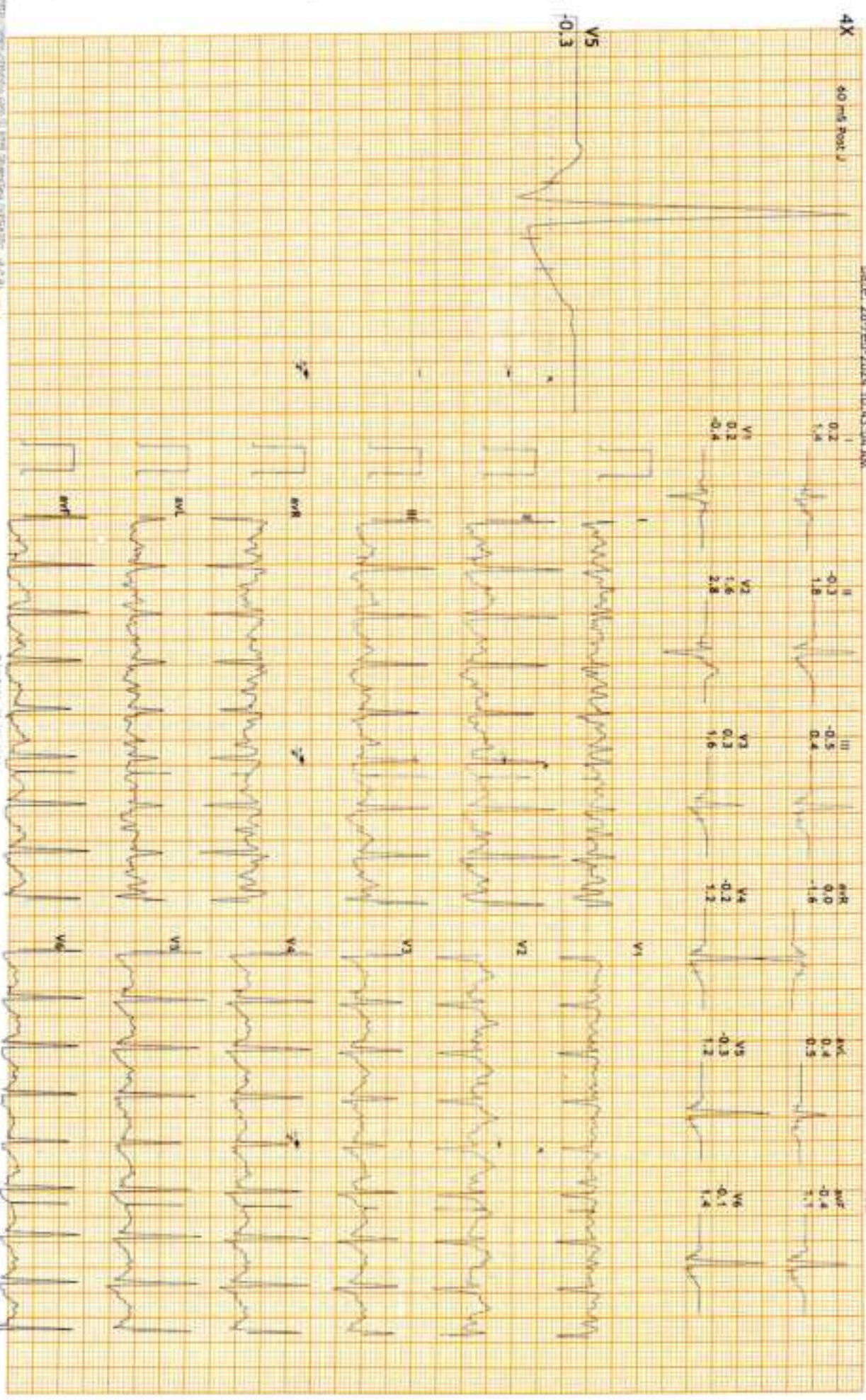



12 Lead + Median

2222398/WANQJ KUMARMANI12 bpm
42 Yrs/Male
70 Kg/162 Cms
Date: 26-Feb-2024 10:43:04 AM

WHR: 62% of 178
Speed: 0.0 mph
Grade: 0.0%

Hope ICU Hospital Jabalpur MP
1505 Wright Town Jabalpur

Raw ECG
BRUCE
11.0-100/Hz
Ex Time 00:45
BLC : On
Notch : On

EXStart
10.0 mm/mV
25 mm/Sec.

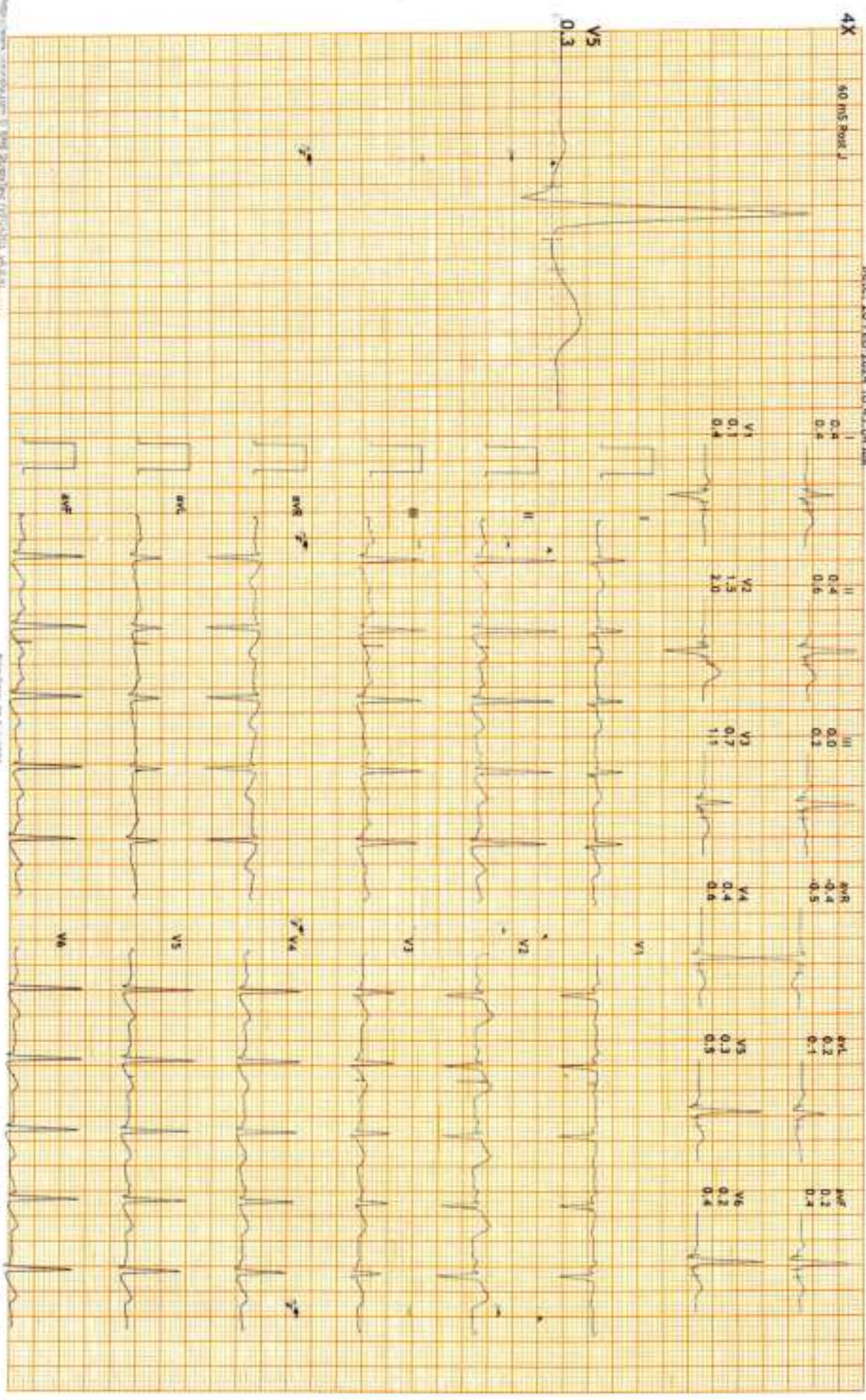

SRIVASTAV ENTERPRISES, BPP- 9423326379

Print Date: 26-Feb-2024

Dr Sanjay Khanna / Dr. Pushpraj Patel



12 Lead + Median

2222598/MANOJ KUMAR/REG-1407 bpm
42 Yrs/Male METS: 1.0
70 Kg/162 Cms BP- 126/80
Date: 26-Feb-2024 10:43:04 AM

MPHR: 60% of 178
Speed: 0.0 mph
Grade: 0.0%

Hope ICU Hospital Jabalpur MP
1505 Wright Town Jabalpur

Raw ECG
BRUCE
(1.0-100)/Hz
Ex Time 00:40
BLC :On
Notch :On

HW
10.0 mm/mV
25 mm/Sec.

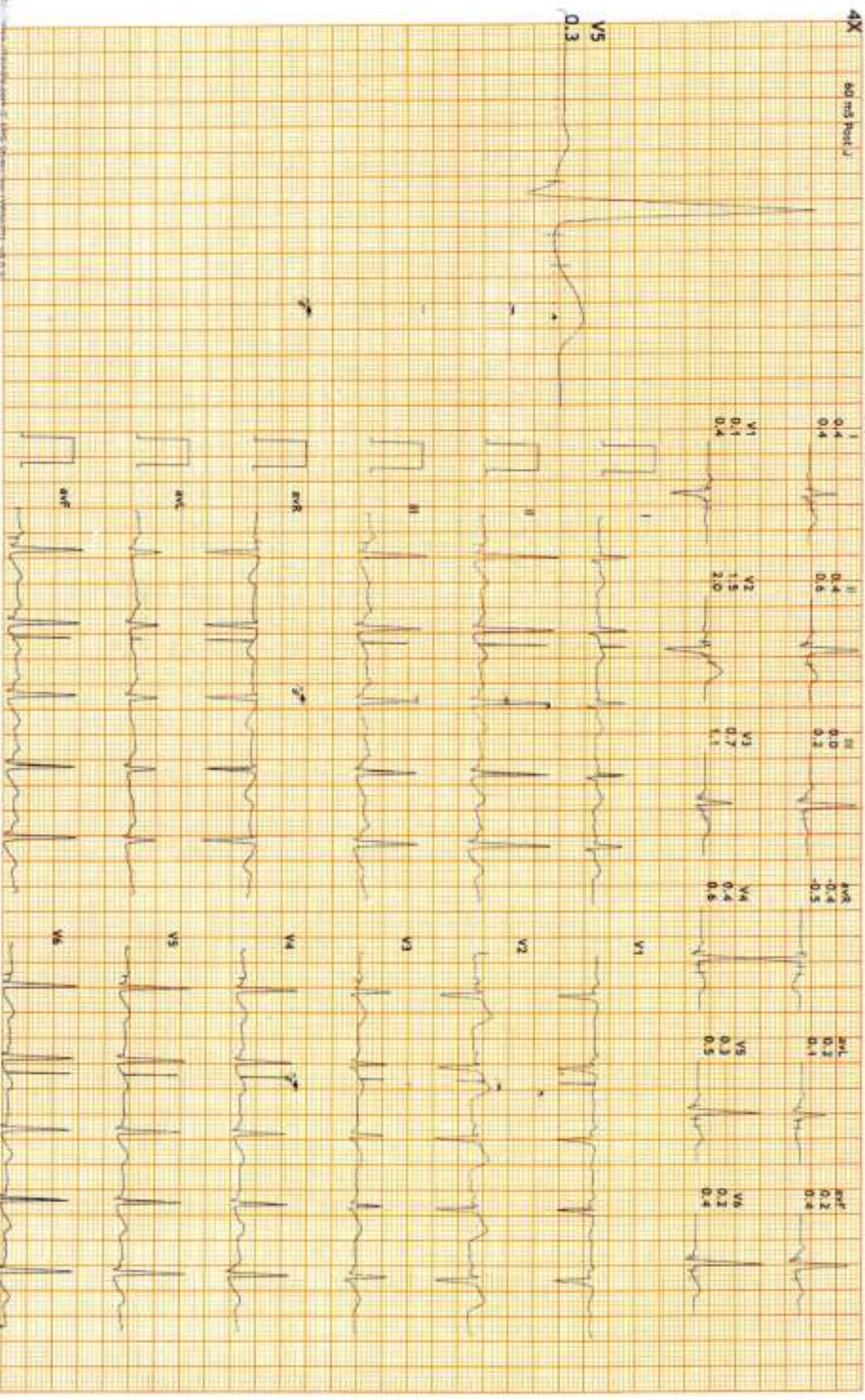

SHYAM ENTERPRISES, ABP 9423323179

Dr. Sanjay Khanna / Dr. Pushpraj Patel



12 Lead + Median

222298/MANOJ KUMAR/1901405 bpm
42 Yrs/Male
70 Kg/162 Cms
Date: 26-Feb-2024 10:43:04 AM

MPHR: 88 of 178
Speed: 0.0 mph
Grade: 0.0%

Hope ICU Hospital Jabalpur MP
1505 Wright Town Jabalpur
Raw ECG
BRUCE
11.0-100/Hz

Ex Time 00:36
BLC : On
Noch : On

Standing
10.0 mm/mV
25 mm/Sec

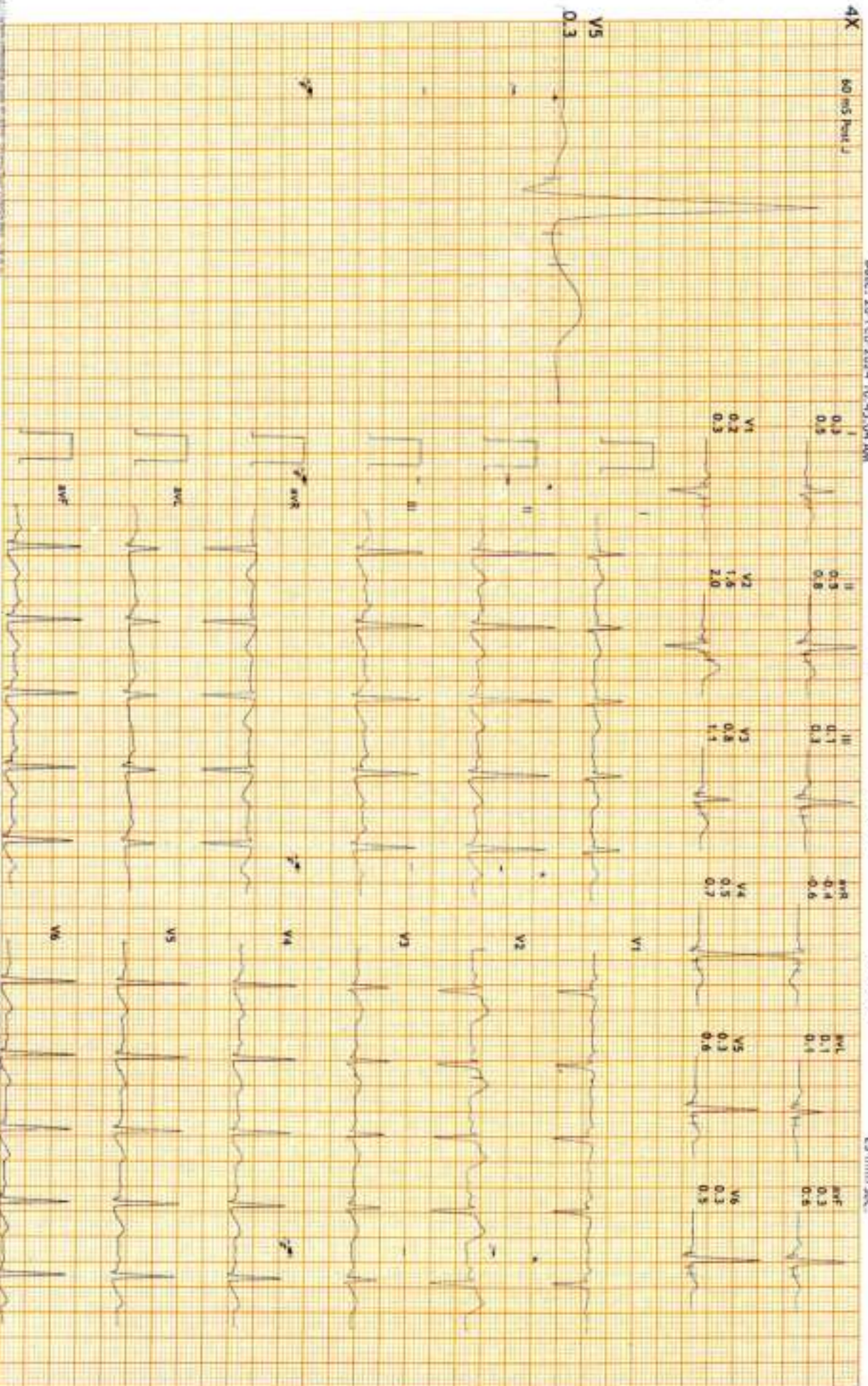



12 Lead + Median

Hope ICU Hospital Jabalpur MP
1505 Wright Town Jabalpur

222298/MANDU KUMAR MANAND 8 bpm
42 Yrs/Male METS: 1.0
70 Kg/162 Cms BP: 126/80
Date: 26 Feb 2024 10:43:04 AM

APHR: 60% of 178
Speed: 0.0 mph
Grade: 0.0%

Raw ECG
BRUCE
11.0-100)Hz

Ex Time 00:32
BLC :On
Notch :On

Supine
10.0 mm/mV
25 mm/Sec.

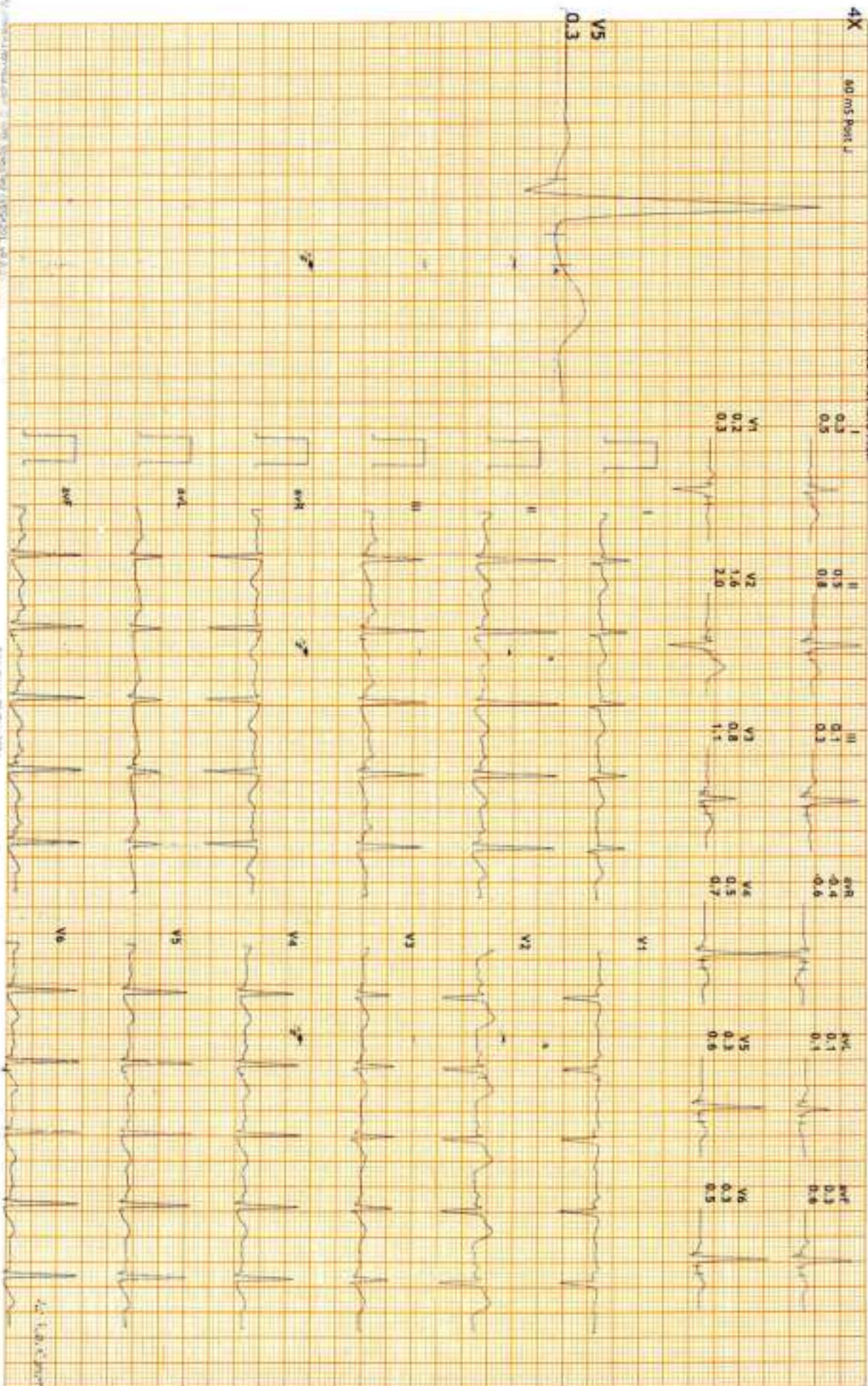

SRINANI ENTERPRISES LLP 9425325379

APHR: 60% of 178

Dr. Sanjay Khanna / Dr. Pushpraj Patel