



Mediwheel
...Your wellness partner

Arcofemi Healthcare Pvt Ltd

(Formerly known as Arcofemi Healthcare Ltd)

F-701A, Lado Sarai, Mehrauli, New Delhi - 110030

Email: wellness@mediwheel.in, Website: www.mediwheel.in

Tel: +91-11-41195959, Fax: +91-11-29523020

CIN: U24240DL2011PTC216307

MEDICAL FITNESS CERTIFICATE

(To be signed by a registered medical practitioner holding a Medical degree)

This is to certify that **Mrs Rashmi kumari** aged , 33yr. Based on the examination, I certify that he is in good mental and physical health and it is free from any physical defects such as deafness, color blindness, and any chronic or contagious diseases.

Place: Noida

Date: 27/06/2024

Dr. Nitesh Kum...
MBBS
N^{*}BCMR 47093

Name & Signature of

Medical officer

W - 52.8 kg

H - 148 cm

B.P - 125/85

P - 70% min

S - 97% min

Rashmi Kumari

27.06.2024

7667945482

 भारतीय विशिष्ट पहचान प्राधिकरण
Unique Identification Authority of India

पता:
D/O लखन प्रसाद, मुन्शी
भगत लाने, चिरायन्तर,
पाटणा, पाटणा,
बिहार - 800001

Address:
D/O Lakhn Prasad, Munshi
bhagat lane, Chiraiyantar,
Patna, Patna,
Bihar - 800001

2802.0157.0694

help@uidai.gov.in

WWW



 भारत सरकार
Government of India



रश्मी कुमारी
Rashmi Kumari
जन्म तिथि/ DOB: 04/04/1991
महिला / FEMALE

2802 0157 0694

मेरा आधार, मेरी पहचान



33 Years

Female

slm hospital
sector 63
Gautam Budha Nagar, UP-201307

Location:
Room:
Order Number:
Indication:
Medication 1:
Medication 2:
Medication 3:

Technician:
Ordering Ph:
Referring Ph:
Attending Ph:

QRS : 84 ms
QT / QTcBaz : 424 / 437 ms
PR : 128 ms
P : 90 ms
RR / pp : 94 / 937 ms
P / QRS / T : 14 / 71 / 66 degrees

Normal sinus rhythm with sinus arrhythmia
Normal ECG

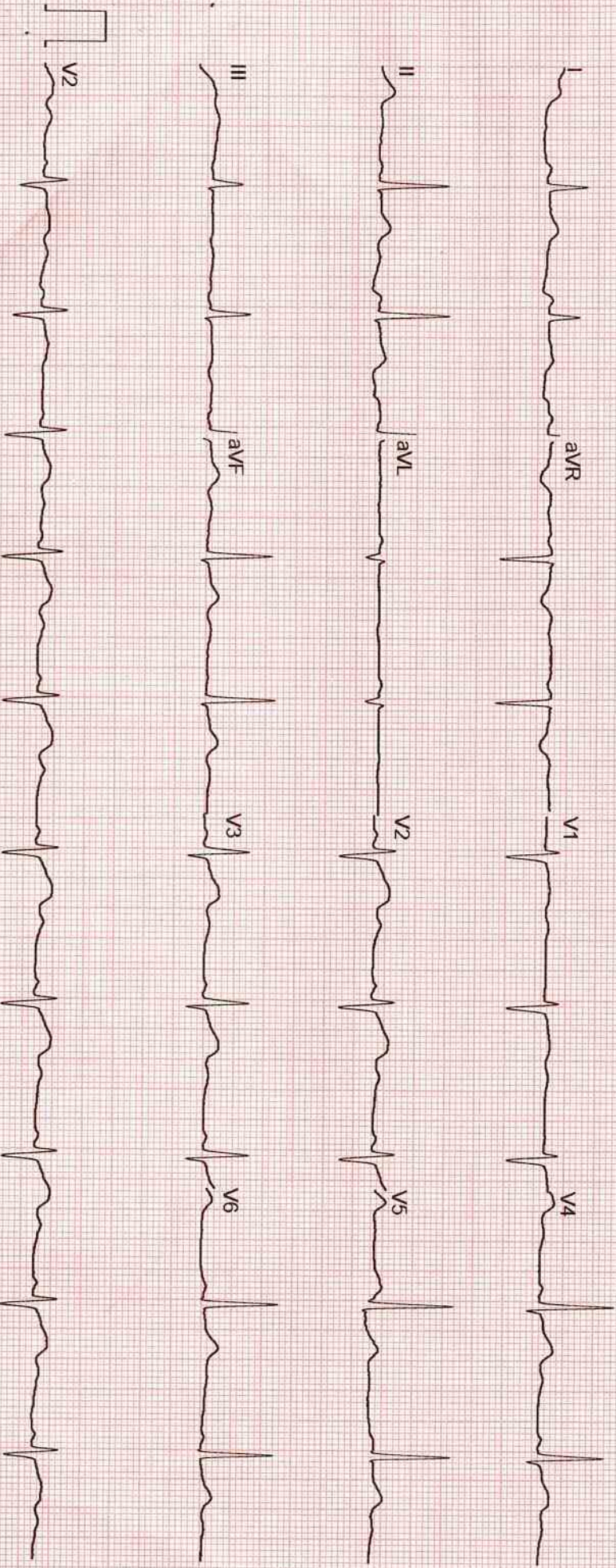
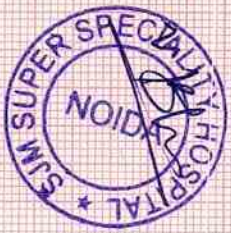



SJM SUPER SPECIALITY HOSPITAL

100 Bedded Super Speciality Hospital

Sector-63, Noida, NH-9, Near Hindon Bridge

Ph.: 0120-6530900 / 10, Mob.: +91 9599259072

E-mail: sjmhospital@yahoo.com / Website: sjmhospital.com

(24 Hours Emergency, NICU/ICU, Pharmacy & Ambulance Available)



(IVF SPECIALIST)

Dr. Pushpa Kaul (IVF)
M.B.B.S, MD(Obst. & Gynae)
Dr. Neha Zutshi (Embryologist)

OTHER SPECIALIST

Dr. Pushpa Kaul (IVF)
M.B.B.S, MD(Obst. & Gynae)
Dr. Smritee Virmani (Endoscopy)
MBBS, DGO, DNB, ICOG (Obst. & Gynae)
Dr. Vinod Bhat
M.B.B.S, MD (General Medicine)
Dr. Vineet Gupta, MS (ENT)
Dr. Naveen Gupta, MS (EYE)
Dr. Ashutosh Singh, MS (Urology)
Dr. Rahul Kaul (Spine Surgeon)
MBBS, MS, (Orthopaedic)
Dr Jaideep Gambhir, M.D(Psychiatrist)
Consultant Psychiatry, Mob.: 8006888664
Dr Monica Gambhir, MBBS
Family Therapist & Relationship Counsellor
Mob.: 8006888663
Dr. B.P. Gupta, MS (Surgeon)
Dr. Deepa Maheshwari
M.B.B.S., MD, FRM, (IVF Specialist)
Dr. Vivek Kumar Gupta
MBBS, MS (General Surgeon)
M.Ch. (Plastic Surgery)
Dr. Anand Kumar
MBBS, MD (Paediatrics)
Dr. Amit kumar Kothari
MBBS, MD (Medicine)
Dr. Amit Aggarwal
M.B.B.S., M.S. Ortho.

Facilities:

100 Beds. Private & Public wards
Inpatient & Outpatient - (OPD)Facilities
24-Hour ambulance and emergency
3 Operation theatres
Laparoscopic & Conventional Surgery
In vitro fertilization centre (IVF)
Intensive Care Unit. (ICU)
Neonatal ICUs (NICU)
Dental Clinic
Computerized pathology lab
Digital X-ray and ultrasound
Physiotherapy facilities
24-Hour Pharmacy
Cafeteria & Kitchen

Ms. Rashmi Kumari (33y/f)

27/6/24

— Routine checkup.

Vin
61b
61b,
N6

Acc
— Plano — 61b
— Plano — 61b,
N6

(Blue cut lenses) for computer only

S

(BE)

Lubrex Eye Drops - 27/DX 2 months



CGHS & AYUSHMAN BHARAT

+ Not for medico legal purpose + No substitution of drugs allowed

Panels: Raksha TPA Pvt Ltd., Vipul Med Corp TPA Pvt Ltd., E-Meditek (TPA) Services Ltd., Medi-Assit India TPA Pvt Ltd., Park Mediclaim, Genins India TPA Pvt Ltd., Family Healthcare TPA Pvt Ltd., Medsave Healthcare TPA Pvt Ltd., Vidal Health Care TPA Pvt Ltd., MD India Healthcare, DHS TPA (India) Private Ltd., Medicate TPA Service (I) Pvt. Ltd., East West Assist TPA Pvt Ltd., United Healthcare Parekh TPA Pvt Ltd., Good Health TPA Services Ltd., Bajaj Allianz General Insurance Co. Ltd., IFFCO Tokio General Insurance Co. Ltd., IFFCO Tokio General Insurance Co. Ltd., Universal Insurance General Co. Ltd., TATA AIG General Insurance Co. Ltd., Cholamandalam General Insurance Co. Ltd., Liberty Videocon General Insurance Ltd., SBI General Insurance Co. Ltd., Kotak Mahindra General Insurance Co. Ltd., HDFC Standard Life Insurance Co. Ltd., The Oriental Insurance Co. Ltd.(Corporate), National Insurance Co. Ltd.(Corporate), The New India Insurance Co. Ltd. (Corporate), United India Insurance Co Ltd. (Corporate)



SJM SUPER SPECIALITY HOSPITAL



100 Bedded Super Speciality Hospital

Sector-63, Noida, NH-9, Near Hindon Bridge

Ph.: 0120-6530900 / 10, Mob.: +91 9599259072

E-mail: sjmhospital@yahoo.com / Website: sjmhospital.com

(24 Hours Emergency, NICU/ICU, Pharmacy & Ambulance Available)

27/06/2024

(IVF SPECIALIST)

Dr. Pushpa Kaul (IVF)

M.B.B.S, MD(Obst. & Gynae)

Dr. Neha Zutshi (Embryologist)

OTHER SPECIALIST

Dr. Pushpa Kaul (IVF)

M.B.B.S, MD(Obst. & Gynae)

Dr. Smritee Virmani (Endoscopy)

MBBS, DGO, DNB, ICOG (Obst. & Gynae)

Dr. Vinod Bhat

M.B.B.S, MD (General Medicine)

Dr. Vineet Gupta, MS (ENT)

Dr. Naveen Gupta, MS (EYE)

Dr. Ashutosh Singh, MS (Urology)

Dr. Rahul Kaul (Spine Surgeon)

MBBS, MS, (Orthopaedic)

Dr. Jaideep Gambhir, M.D(Psychiatrist)

Consultant Psychiatry, Mob.: 8006888664

Dr. Monica Gambhir, MBBS

Family Therapist & Relationship Counsellor

Mob.: 8006888663

Dr. B.P. Gupta, MS (Surgeon)

Dr. Deepa Maheshwari

M.B.B.S., MD, FRM, (IVF Specialist)

Dr. Vivek Kumar Gupta

MBBS, MS (General Surgeon)

M.Ch. (Plastic Surgery)

Dr. Anand Kumar

MBBS, MD (Paediatrics)

Dr. Amit kumar Kothari

MBBS, MD (Medicine)

Dr. Amit Aggarwal

M.B.B.S., M.S. Ortho.

Facilities:

100 Beds. Private & Public wards

Inpatient & Outpatient - (OPD)Facilities

24-Hour ambulance and emergency

3 Operation theatres

Laparoscopic & Conventional Surgery

In vitro fertilization centre (IVF)

Intensive Care Unit. (ICU)

Neonatal ICUs (NICU)

Dental Clinic

Computerized pathology lab

Digital X-ray and ultrasound

Physiotherapy facilities

24-Hour Pharmacy

Cafeteria & Kitchen

miss- Rashmi Kumer Aye. 33/F

Mrs. Rashmi Aye 33/F emm.
No acceter coupon
Physician & Mentary
Fit.



[Signature]
27/06/2024.

CGHS & AYUSHMAN BHARAT

+ Not for medico legal purpose + No substitution of drugs allowed

Panels: Raksha TPA Pvt Ltd., Vipul Med Corp TPA Pvt Ltd., E-Meditek (TPA) Services Ltd., Medi-Assit India TPA Pvt Ltd., Park Mediclaim, Genins India TPA Pvt Ltd., Family Healthcare TPA Pvt Ltd., Medsave Healthcare TPA Pvt Ltd., Vidal Health Care TPA Pvt Ltd., MD India Healthcare, DHS TPA (India) Private Ltd., Medicate TPA Service (I) Pvt. Ltd., East West Assist TPA Pvt Ltd., United Healthcare Parekh TPA Pvt Ltd., Good Health TPA Services Ltd., Bajaj Allianz General Insurance Co. Ltd., IFFCO Tokio General Insurance Co. Ltd., IFFCO Tokio General Insurance Co. Ltd., Universal Insurance General Co. Ltd., TATA AIG General Insurance Co. Ltd., Cholamandalam General Insurance Co. Ltd., Liberty Videocon General Insurance Ltd., SBI General Insurance Co. Ltd., Kotak Mahindra General Insurance Co. Ltd., HDFC Standard Life Insurance Co. Ltd., The Oriental Insurance Co. Ltd.(Corporate), National Insurance Co. Ltd.(Corporate), The New India Insurance Co. Ltd. (Corporate), United India Insurance Co Ltd. (Corporate)

SJM SUPER SPECIALITY HOSPITAL

Sector-63, Noida, NH-9, Near Hindon Bridge

Tel.: 0120-6530900 / 10 Mob.: +91 9599259072

E-mail.: email@sjmhospital.com

Web.: www.sjmhospital.com



Laboratory Report

Lab Serial no.	: LSHHI290307	Mr. No	: 117320
Patient Name	: Miss. rashmi kumari	Reg. Date & Time	: 27-Jun-2024 10:27 AM
Age / Sex	: 33 Yrs / F	Sample Receive Date	: 27-Jun-2024 11:17 AM
Referred by	: Dr. SELF	Result Entry Date	: 27-Jun-2024 01:33PM
Doctor Name	: Dr. Pushpa Kaul	Reporting Time	: 27-Jun-2024 01:34 PM
OPD	: OPD		

HAEMATOLOGY

	results	unit	reference
CBC / COMPLETE BLOOD COUNT			
HB (Haemoglobin)	11.9	gm/dL	12.0 - 16.0
TLC	8.2	Thousand/mm	4.0 - 11.0
DLC			
Neutrophil	57	%	40 - 70
Lymphocyte	34	%	20 - 40
Eosinophil	07	%	02 - 06
Monocyte	02	%	02 - 08
Basophil	00	%	00 - 01
R.B.C.	4.57	Thousand / UI	3.8 - 5.10
P.C.V	39.2	million/UI	0 - 40
M.C.V.	85.8	fL	78 - 100
M.C.H.	26.0	pg	27 - 32
M.C.H.C.	30.4	g/dl	32 - 36
Platelet Count	3.62	Lacs/cumm	1.5 - 4.5

INTERPRETATION:

To determine your general health status; to screen for, diagnose, or monitor any one of a variety of diseases and conditions that affect blood cells, such as anemia, infection, inflammation, bleeding disorder or cancer

technician :

Typed By : Mr. BIRJESH





SJM SUPER SPECIALITY HOSPITAL

Sector-63, Noida, NH-9, Near Hindon Bridge
Tel.: 0120-6530900 / 10 Mob.: +91 9599259072
E-mail.: email@sjmhospital.com
Web.: www.sjmhospital.com



Laboratory Report

Lab Serial no. : LSHHI290307	Mr. No : 117320
Patient Name : Miss. rashmi kumari	Reg. Date & Time : 27-Jun-2024 10:27 AM
Age / Sex : 33 Yrs / F	Sample Receive Date : 27-Jun-2024 11:17 AM
Referred by : Dr. SELF	Result Entry Date : 27-Jun-2024 01:33 PM
Doctor Name : Dr. Pushpa Kaul	Reporting Time : 27-Jun-2024 01:33 PM
OPD : OPD	

BIOCHEMISTRY

	results	unit	reference
--	---------	------	-----------

BLOOD SUGAR (PP), Serum

SUGAR PP	96.4	mg/dl	80 - 140
----------	------	-------	----------

Comments:

Accurate measurement if glucose in body fluid is important in diagnosis and management of diabetes, hypoglycemia, adrenal dysfunction and various other conditions. High levels of serum glucose may be seen in case of diabetes mellitus, in patients receiving glucose containing fluids intravenously, during severe stress and in cerebrovascular accidents. Decreased levels of glucose can be due to insulin administration, as a result of insulinoma, inborn errors of carbohydrate metabolism or fasting.

METHOD:- GOD-POD METHOD, END POINT

BLOOD SUGAR F, Sodium Fluoride Pla

Blood Sugar (F)	84.2	mg/dl	70 - 110
-----------------	------	-------	----------

Comments:

Accurate measurement if glucose in body fluid is important in diagnosis and management of diabetes, hypoglycemia, adrenal dysfunction and various other conditions. High levels of serum glucose may be seen in case of Diabetes mellitus, in patients receiving glucose containing fluids intravenously, during severe stress and in cerebrovascular accidents. Decreased levels of glucose can be due to insulin administration, as a result of insulinoma, inborn errors of carbohydrate metabolism or fasting.



technician :

Typed By : Mr. BIRJESH

Dr. Rajeev Goel
M.D. (Pathologist)
36548 (MCI)

Dr. Bupinder Zutshi
(M.B.B.S., MD)
Pathologist & Microbiologist

SJM SUPER SPECIALITY HOSPITAL

Sector-63, Noida, NH-9, Near Hindon Bridge

Tel.: 0120-6530900 / 10 Mob.: +91 9599259072

E-mail.: email@sjmhospital.com

Web.: www.sjmhospital.com



Laboratory Report

Lab Serial no.	: LSHHI290307	Mr. No	: 117320
Patient Name	: Miss. rashmi kumari	Reg. Date & Time	: 27-Jun-2024 10:27 AM
Age / Sex	: 33 Yrs / F	Sample Receive Date	: 27-Jun-2024 11:17 AM
Referred by	: Dr. SELF	Result Entry Date	: 27-Jun-2024 01:34 PM
Doctor Name	: Dr. Pushpa Kaul	Reporting Time	: 27-Jun-2024 01:34 PM
OPD	: OPD		

BIOCHEMISTRY

	results	unit	reference
BILIRUBIN TOTAL / DIRECT / INDIRECT, Serum			
Bilirubin- Total	0.53	mg/dL	0.1 - 2.0
Bilirubin- Direct	0.19	mg/dL	0.00 - 0.20
Bilirubin- Indirect	0.34	mg/dL	0.2 - 1.2

Comment:-

Bilirubin is a waste product that forms when the liver breaks down red blood cells. Bilirubin exits the body as bile in stool. High levels of bilirubin can cause jaundice - a condition in which the skin and whites of the eyes turn yellow- and may indicate liver damage.

SGPT / ALT, Serum

SGPT/ALT	20.4	IU/L	00 - 34
----------	------	------	---------

Comments:

An enzyme found in the liver and other tissues. A high level of SGPT released into the blood may be a sign of liver damage, cancer, or other diseases. Also called alanine transferase and serum glutamate pyruvate transaminase.

technician :

Typed By : Mr. BIRJESH



Page 1

Dr. Rajeev Goel
M.D. (Pathologist)
36548 (MCI)

Dr. Bupinder Zutshi
(M.B.B.S., MD)
Pathologist & Microbiologist

SJM SUPER SPECIALITY HOSPITAL

Sector-63, Noida, NH-9, Near Hindon Bridge

Tel.: 0120-6530900 / 10 Mob.: +91 9599259072

E-mail.: email@sjmhospital.com

Web.: www.sjmhospital.com



Laboratory Report

Lab Serial no.	: LSHHI290307	Mr. No	: 117320
Patient Name	: Miss. rashmi kumari	Reg. Date & Time	: 27-Jun-2024 10:27 AM
Age / Sex	: 33 Yrs / F	Sample Receive Date	: 27-Jun-2024 11:17 AM
Referred by	: Dr. SELF	Result Entry Date	: 27-Jun-2024 01:27 PM
Doctor Name	: Dr. Pushpa Kaul	Reporting Time	: 27-Jun-2024 01 PM
OPD	: OPD		

HAEMATOLOGY

results unit reference

ESR / ERYTHROCYTE SEDIMENTATION RATE

ESR (Erythrocyte Sedimentation Rate) 18 mm/1hr 00 - 20

Comments

The ESR is a simple non-specific screening test that indirectly measures the presence of inflammation in the body. It reflects the tendency of red blood cells to settle more rapidly in the face of some disease states, usually because of increases in plasma fibrinogen, immunoglobulins, and other acute-phase reaction proteins. Changes in red cell shape or numbers may also affect the ESR.

BIOCHEMISTRY

results unit reference

CREATININE-SERUM

Serum Creatinine 0.76 mg/dl 0.6 - 1.1

Comments:

A creatinine test is a measure of how well your kidneys are performing their job of filtering waste from your blood. Creatinine is a chemical compound left over from energy-producing processes in your muscles. Healthy kidneys filter creatinine out of the blood. Creatinine exits your body as a waste product in urine.

Centre for Excellent Patient Care

BUN / BLOOD UREA NITROGEN, Serum

BUN/ Blood Urea Nitrogen 10.28 mg/dL 7 - 18



technician :

Typed By : Mr. BIRJESH

Page 1

Dr. Rajeev Goel
M.D. (Pathologist)
36548 (MCI)

Dr. Bupinder Zutshi
(M.B.B.S., MD)
Pathologist & Microbiologist



MISS. RASHMI KUMARI

SJM SUPER SPECIALITY HOSPITAL



Sector-63, Noida, NH-9, Near Hindon Bridge
Tel.: 0120-6530900 / 10 Mob.: +91 9599259072
E-mail.: email@sjmhospital.com
Web.: www.sjmhospital.com

Laboratory Report

Lab Serial No. : LSHHI290307	Reg. No. : 117320
Patient Name : MISS. RASHMI KUMARI	Reg. Date & Time : 27-Jun-2024 10:27 AM
Age/Sex : 33 Yrs /F	Sample Collection Date : 27-Jun-2024 11:17 AM
Referred By : SELF	Sample Receiving Date : 27-Jun-2024 11:17 AM
Doctor Name : Dr. Pushpa Kaul	ReportingTime : 27-Jun-2024 01:34 PM
OPD/IPD : OPD	:

<u>TEST NAME</u>	<u>VALUE</u>
ABO	"B"
Rh	POSITIVE

Comments:
Human red blood cell antigens can be divided into four groups A, B, AB AND O depending on the presence or absence of the corresponding antigens on the red blood cells. There are two glycoprotein A and B on the cell s surface that are responsible for the ABO types. Blood group is further classified as RH positive an RH negative.



Mr. BIRJESH

10912

<http://rgcipac3/SJM/Design/Finanace/LabTextReport.aspx>

Dr. Rajeev Goel
M.D. (Pathologist)
36548 (MCI)

6/27/2024
Dr. Bupinder Zutshi
(M.B.B.S., MD)
Pathologist & Micrbiologist



MISS. RASHMI KUMARI

SJM SUPER SPECIALITY HOSPITAL



Sector-63, Noida, NH-9, Near Hindon Bridge
Tel.: 0120-6530900 / 10 Mob.: +91 9599259072
E-mail.: email@sjmhospital.com
Web.: www.sjmhospital.com

Laboratory Report

Lab Serial No. : LSHHI290307	Reg. No. : 117320
Patient Name : MISS. RASHMI KUMARI	Reg. Date & Time : 27-Jun-2024 10:27 AM
Age/Sex : 33 Yrs /F	Sample Collection Date : 27-Jun-2024 11:17 AM
Referred By : SELF	Sample Receiving Date : 27-Jun-2024 11:17 AM
Doctor Name : Dr. Pushpa Kaul	ReportingTime : 27-Jun-2024 01:34 PM
OPD/IPD : OPD	

URINE EXAMINATION TEST

PHYSICAL EXAMINATION

Quantity: 20 ml
Color: Straw
Transparency: clear

CHEMICAL EXAMINATION

Albumin: nil
Glucose: nil
PH: Acidic

MICROSCOPIC EXAMINATION

Pus cells: 1-2 /HPF
RBC's: nil
Crystals: nil
Epithelial cells: 0-1 /HPF
Others: nil

Note:-

A urinalysis is a test of your urine. It's used to detect and manage a wide range of disorders, such as urinary tract infections, kidney disease and diabetes. A urinalysis involves checking the appearance, concentration and content of urine.



Mr. BIRJESH

<http://rgcipac3/SJM/Design/Finanace/LabTextReport.aspx>

Dr. Rajeev Goel
M.D. (Pathologist)
36548 (MCI)

6/27/2024

Dr. Bupinder Zutshi
(M.B.B.S., MD)
Pathologist & Microbiologist



SJM SUPER SPECIALITY HOSPITAL

(125 Bedded Fully Equipped with Modern Facilities)

Sector-63, Noida, NH-09, Near Hindon Bridge
Tel.: 0120-6530900 / 10 Mob.: +91 9599259072



Centre for Excellent Patient Care

PATIENT ID	: 28569 OPD	X-Ray Report	PATIENT NAME	: MRS. RASHMI KUMARI
AGE	: 033Y		SEX	: Female
REF. PHY.	:		STUDY DATE	: 27-Jun-2024

RADIOLOGY REPORT EXAM: X RAY CHEST

CLINICAL HISTORY:

COMPARISON:

None.

TECHNIQUE:

Frontal projections of the chest were obtained.

FINDINGS:

Both lung fields are clear.
Both costophrenic angles appear normal.
The tracheal lucency is centrally placed.
The mediastinal and diaphragmatic outlines appear normal.
The heart shadow is normal.
The bony thoracic cage and soft tissues are normal.

IMPRESSION:

1. The study is within normal limits.

Dr. Sandeep Shinde
Consultant Radiologist
M.B.B.S D.M.R.D D.N.B
Reg.NO:- 2003/04/1779

Dr Sandeep Shinde
27th Jun 2024



R
PA

