



सत्यमेव जयते  
भारत सरकार



आधार

ભારતીય વિશિષ્ટ ઓળખાણ પ્રાધિકરણ

ભારત સરકાર

Unique Identification Authority of India  
Government of India

નોંધણીની ઓળખ / Enrollment No 1190/46270/01040

To,  
શીલાબેન મહેશભાઈ પટેલ  
Shilaben Maheshbhai Patel  
W/O: Maheshbhai Patel  
ambaji mahallo devsar gandevi road  
Gandevi  
Devsar Gandevi Navsari  
Gujarat 396380  
9601082877

20/09/2013

Ref: 429 / 281 / 347189 / 347610 / P



SH344362148FT



તમારો આધાર નંબર / Your Aadhaar No. :

**2740 3334 6431**

આધાર - સામાન્ય માણસનો અધિકાર



ભારત સરકાર

Government of India



શીલાબેન મહેશભાઈ પટેલ  
Shilaben Maheshbhai Patel  
જન્મ તારીખ / DOB : 01/06/1974  
સ્ત્રી / Female



**2740 3334 6431**

આધાર - સામાન્ય માણસનો અધિકાર

## निर्देश

- **आधार** ओળખાણનું પ્રમાણ છે, નાગરિકતાનું નહિં .
- ઓળખાણનું પ્રમાણ ઓનલાઇન ઓથેન્ટિકેશન દ્વારા પ્રાપ્ત કરો .

## INFORMATION

- **Aadhaar** is proof of identity, not of citizenship .
- To establish identity, authenticate online .

- **આધાર** દેશભરમાં માન્ય છે .
- **આધાર** ભવિષ્યમાં સરકારી અને બિન-સરકારી સેવાઓનો લાભ મેળવવામાં ઉપયોગી યશે .
- **Aadhaar** is valid throughout the country .
- **Aadhaar** will be helpful in availing Government and Non-Government services in future .

281 / 347189



ભારતીય વિશિષ્ટ ઓળખાણ-પ્રાધિકરણ  
Unique Identification Authority of India

સરનામું: W/O: મહેશભાઈ પટેલ, અંબાજી  
મહાલ્લો, દેવસર ગણદેવી રોડ, ગણદેવી,  
નવસારી, દેવસર, ગુજરાત, 396380

Address: W/O: Maheshbhai Patel, ambaji  
mahallo, devsar gandevi road, Gandevi,  
Navsari, Devsar, Gujarat, 396380

2740 3334 6431

1947  
1800 300 1947

help@uidai.gov.in

www  
www.uidai.gov.in



नाम महेश खन्डुभाई पटेल  
Name MAHESH KHANDUBHAI PATEL  
कर्मचारी कूट क्र.  
E.C. No. 57655



जारीकर्ता प्राधिकारी  
Issuing Authority

*m. k. Patel*  
धारक के हस्ताक्षर  
Signature of Holder



To,

The Coordinator,  
Mediwheel (Arcofemi Healthcare Limited)  
Helpline number: 011- 41195959

Dear Sir / Madam,

**Sub: Annual Health Checkup for the employees of Bank of Baroda**

This is to inform you that the following spouse of our employee wishes to avail the facility of Cashless Annual Health Checkup provided by you in terms of our agreement.

PARTICULARS OF HEALTH CHECK UP BENEFICIARY	
NAME	SHEELABEN MAHESHBHAI PATEL
DATE OF BIRTH	01-06-1974
PROPOSED DATE OF HEALTH CHECKUP FOR EMPLOYEE SPOUSE	23-12-2023
BOOKING REFERENCE NO.	23D57655100080298S
SPOUSE DETAILS	
EMPLOYEE NAME	MR. PATEL MAHESH K
EMPLOYEE EC NO.	57655
EMPLOYEE DESIGNATION	HEAD PEON
EMPLOYEE PLACE OF WORK	BILIMORA, JAWAHAR ROAD
EMPLOYEE BIRTHDATE	02-07-1965

This letter of approval / recommendation is valid if submitted along with copy of the Bank of Baroda employee id card. This approval is valid from **20-12-2023** till **31-03-2024**. The list of medical tests to be conducted is provided in the annexure to this letter. Please note that the said health checkup is a **cashless facility** as per our tie up arrangement. We request you to attend to the health checkup requirement of our employee's spouse and accord your top priority and best resources in this regard. The EC Number and the booking reference number as given in the above table shall be mentioned in the invoice, invariably.

We solicit your co-operation in this regard.

Yours faithfully,

Sd/-

**Chief General Manager  
HRM Department  
Bank of Baroda**

(Note: This is a computer generated letter. No Signature required. For any clarification, please contact Mediwheel (Arcofemi Healthcare Limited))





# YASHFEEN CARDIAC HOSPITAL™

At. & Po. Viraval, Navsari. 396 445. Phone (H) (02637) 235725

Website : [www.yashfeenhospital.in](http://www.yashfeenhospital.in) E-mail : [info@yashfeenhospital.in](mailto:info@yashfeenhospital.in)  
(For Laboratory Reports Only)



Patient Name : SHILABEN MAHESHBHAI PATEL Age : 49 Years Sex : F  
Ref By Dr. : - Area : Billimora Date : 23/12/2023  
Sample Time : 23/12/2023 10:21 No : 40 Time : 3:31PM

## HAEMOGRAM

Test	Findings	UOM	Normal Range
HAEMOGLOBIN	12.1	gm/dl	M-13.5-17.0 gm/dl F-11.5-15.5 gm/dl
<b>HAEMOGRAM</b>			
RED BLOOD CELL	5.53	10 <sup>6</sup> /μL	3.76-5.70
TOTAL LEUCOCYTE COUNT	8500	cells/cumm	4,000-11,000cells/cumm
<b>Differential Count</b>			
Neutrophil	53	%	40-75 %
Lymphocytes	40	%	20-40 %
Eosinophil	3	%	01-06 %
Monocytes	4	%	02-10 %
Basophils	0	%	00-00 %
PLATELET COUNT	325000	lacs/cumm	1.5-5.5 Lacs/cumm
<b>RBC INDICES</b>			
P.C.V.	38.0	%	Male-40-56%, Female-37-47%
M.C.V.	68.7	cu/microns	76.0-94.0
M.C.H.	22.0	pg	27.0-30.0
M.C.H.C.	31.9	-	30.0-35.0
BLOOD GROUP	" B "	-	-
RH FACTOR	POSITIVE	-	-
E.S.R.(1 hour)	<b>28</b>	mm/hr.	Male-5-10 mm/hr, Female-5-20 mm/hr

### Remarks

*P. Chaudhary*  
Dr. PIYUSH B. CHAUDHARY  
M.D. Medicine

Designed By : Sarita Infotech Pvt. Ltd., Navsari

Yashfeen Cardiac Hospital

*[Signature]*  
Signature  
Technician

*Thanks for Reference*



# YASHFEEN CARDIAC HOSPITAL™

At. & Po. Viraval, Navsari. 396 445. Phone (H) (02637) 235725

Website : [www.yashfeenhospital.in](http://www.yashfeenhospital.in) E-mail : [info@yashfeenhospital.in](mailto:info@yashfeenhospital.in)  
(For Laboratory Reports Only)



Patient Name : SHILABEN MAHESHBHAI PATEL  
Ref By Dr. : -  
Sample Time : 23/12/2023 10:22 No : 40

Age : 49 Years Sex : F  
Area : Bilimora Date : 23/12/2023  
Time : 3:31PM

## HAEMOGLOBIN A1 C ESTIMATION

Test	Findings	UOM	Normal Range
Hb A1C	5.9	%	>8 :Action Suggested, 7-8 :Good Control, <7 :Goal, 6-7 :Near Normal Glycemia, <6 :Non-diabetic Level
<b>Technique</b> METHOD - HPLC		-	
Mean Blood Glucose	122.3	mg/dL	



*P. Chaudhary*  
Dr. PIYUSH B. CHAUDHARY  
M.D. Medicine  
Reg. No. G-21511

### Remarks

Designed By : Sarita Infotech Pvt. Ltd., Navsari

Yashfeen Cardiac Hospital

*Ruthod*

Signature

Technician

*Thanks for Reference*



# YASHFEEN CARDIAC HOSPITAL™

At. & Po. Viraval, Navsari. 396 445. Phone (H) (02637) 235725

Website : [www.yashfeenhospital.in](http://www.yashfeenhospital.in) E-mail : [info@yashfeenhospital.in](mailto:info@yashfeenhospital.in)  
(For Laboratory Reports Only)



Patient Name : SHILABEN MAHESHBHAI PATEL

Age : 49 Years Sex : F

Ref By Dr. : -

Area : Bilimora Date : 23/12/2023

Sample Time : 23/12/2023 10:22 No : 40

Time : 3:31PM

## BLOOD SUGAR TEST REPORT

Test	Findings	UOM	Normal Range
FASTING BLOOD SUGAR	106.0	mg/dL	70-110 mg/dL
FASTING URINE SUGAR	NIL	-	NIL
POSTPANDRIAL BLOOD SUGAR	116.8	mg/dL	70-140 mg/dL
POSTPANDRIAL URINE SUGAR	NIL	-	NIL



*P. Chell*  
Dr. PIYUSH B. CHAUDHARI  
M.D. Medicine  
Reg. No. G-2151

### Remarks

Designed By : Sarita Infotech Pvt. Ltd., Navsari

Yashfeen Cardiac Hospital

*Ruthod*

Signature

Technician

*Thanks for Reference*



# YASHFEEN CARDIAC HOSPITAL™

At. & Po. Viraval, Navsari. 396 445. Phone (H) (02637) 235725

Website : [www.yashfeenhospital.in](http://www.yashfeenhospital.in) E-mail : [info@yashfeenhospital.in](mailto:info@yashfeenhospital.in)  
(For Laboratory Reports Only)



Patient Name : SHILABEN MAHESHBHAI PATEL

Age : 49 Years Sex : F

Ref By Dr. : -

Area : Billimora Date : 23/12/2023

Sample Time : 23/12/2023 10:22 No : 40

Time : 3:32PM

## BIOCHEMICAL TEST REPORT

Test	Findings	UOM	Normal Range
S.CREATININE	<b>0.5</b>	mg/dL	Male-0.9-1.4 mg/dL, Female-0.8-1.2 mg/dL
S.URIC ACID	6.0	mg/dL	Male:3.5-7.2 mg/dL, Female:2.6-6.0 mg/dL
BLOOD UREA NITROGEN	8.2	mg/dL	4.7-23.0 mg/dL



*P. Chaudhary*  
Dr. PIYUSH B. CHAUDHARI  
M. D. Medicine  
Reg. No. G-2151

### Remarks

Designed By : Sarita Infotech Pvt. Ltd., Navsari

Yashfeen Cardiac Hospital

*Ruthra*

Signature

Technician

*Thanks for Reference*





# YASHFEEN CARDIAC HOSPITAL™

At. & Po. Viraval, Navsari. 396 445. Phone (H) (02637) 235725

Website : [www.yashfeenhospital.in](http://www.yashfeenhospital.in) E-mail : [info@yashfeenhospital.in](mailto:info@yashfeenhospital.in)  
(For Laboratory Reports Only)



Patient Name : SHILABEN MAHESHBHAI PATEL

Age : 49 Years Sex : F

Ref By Dr. : -

Area : Bilimora Date : 23/12/2023

Sample Time : 23/12/2023 10:22 No : 40

Time : 3:32PM

## LIPID PROFILE TEST REPORT

Test	Findings	UOM	Normal Range
S.CHOLESTEROL	<b>237.7</b>	mg/dL	<200:Desirable, 200-239:Borderline High, >=240:High
HDL CHOLESTEROL	<b>49.3</b>	mg/dL	<40:Low(High Risk), >=60:High(Low Risk)
LDL CHOLESTEROL	<b>202.3</b>	mg/dL	<100.0: Optimal, 100.0-129.0: Nearoptimal/ Aboveoptimal, 130.0-159.0:Borderline High, 160.0-189.0:High, >=190.0:Very High
VLDL CHOLESTEROL	32.8	mg/dL	Upto 40.0 mg/dL
S.TRIGLYCERIDES	<b>164.1</b>	mg/dL	<150.0:Normal, 150.0-199.0:Borderline high, 200.0-499.0:High, >=500.0:Very High
CHOL/ HDL RATIO	4.8	mg/dL	LESS THAN 5.0
LDL/ HDL RATIO	4.1	mg/dL	LESS THAN 5.0



*P. Chaudhary*  
Dr. PIYUSH B. CHAUDHARY  
M.D. Medicine  
Reg. No. G-21514

### Remarks

Designed By : Sarita Infotech Pvt. Ltd., Navsari

Yashfeen Cardiac Hospital

*R. Rathod*  
Signature  
Technician

*Thanks for Reference*



# YASHFEEN CARDIAC HOSPITAL™

At. & Po. Viraval, Navsari. 396 445. Phone (H) (02637) 235725

Website : [www.yashfeenhospital.in](http://www.yashfeenhospital.in) E-mail : [info@yashfeenhospital.in](mailto:info@yashfeenhospital.in)  
(For Laboratory Reports Only)



Patient Name : SHILABEN MAHESHBHAI PATEL

Age : 49 Years Sex : F

Ref By Dr. : -

Area : Bilimora Date : 23/12/2023

Sample Time : 23/12/2023 10:22 No : 40

Time : 3:32PM

## LIVER FUNCTION TEST REPORT

Test	Findings	UOM	Normal Range
TOTAL BILIRUBIN	1.0	mg/dL	0-1.0 mg/dL
DIRECT BILIRUBIN	0.3	mg/dL	0-0.8 mg/dL
INDIRECT BILIRUBIN	<b>0.6</b>	mg/dL	0-0.2 mg/dL
SGPT	21.4	U/L	Below 40.0 U/L
S.ALKALINE PHOSPHATASE	115.6	U/L	Child-170.0-515.0 U/L, Adults-37.0-147.0 U/L
TOTAL PROTEIN	7.1	g/dl	6.0-8.0 g/dl
ALBUMIN	4.6	g/dl	3.0-5.0 g/dl
GLOBULIN	<b>2.5</b>	g/dl	3.0-3.5 g/dl
A/G	1.8	g/dl	
SGOT	19.3	U/L	Below 40.0 U/L



*P. Chaudhary*  
Dr. PIYUSH B. CHAUDHARY  
M.D. Medicine  
Reg. No. G-21511

### Remarks

Designed By : Sarita Infotech Pvt. Ltd., Navsari

Yashfeen Cardiac Hospital

*R. D. D. D.*

Signature

Technician

*Thanks for Reference*



# YASHFEEN CARDIAC HOSPITAL™

At. & Po. Viraval, Navsari. 396 445. Phone (H) (02637) 235725

Website : [www.yashfeenhospital.in](http://www.yashfeenhospital.in) E-mail : [info@yashfeenhospital.in](mailto:info@yashfeenhospital.in)  
(For Laboratory Reports Only)



Patient Name : SHILABEN MAHESHBHAI PATEL  
Ref By Dr. : -  
Sample Time : 23/12/2023 10:22 No : 40

Age : 49 Years Sex : F  
Area : Billimora Date : 23/12/2023  
Time : 3:32PM

## THYROID FUNCTION TEST REPORT

Test	Findings	UOM	Normal Range
T3 (TRIODOTHYRONINE)	1.30	ng/ml	Newborns:0.73-2.88, 6 Days-3 Months:0.80-2.75, 4-12Months:0.86-2.65, 1-6 Years:0.92-2.48, 7-11 Years:0.93-2.31, 12-20Years:0.91-2.18, Adults:0.80-2.00
T4(THYROXINE)	7.87	µg/dl	Newborns:5.04-18.5, 6 Days-3 Months:5.41-17.0, 4-12 Months:5.67-16.0, 1-6 Years:5.95-14.7, 7-11 Years:5.99-13.8, 12-20 Years:5.91-13.2, Adults:5.10-14.1
TSH	1.41	µIU/ml	Newborns:0.70-15.2, 6 Days-3 Months:0.72-11.0, 4-12 Months:0.73-8.35, 1-6 Years:0.70-5.97, 7-11 Years:0.60-4.84, 12-20 Years:0.51-4.30, Adults:0.27-4.20

### TECHNIQUE

ELECTROCHEMILUMINESCEN  
CE



*P. Chaudhary*  
Dr. PIYUSH B. CHAUDHARI  
M.D. Medicine  
Reg. No. G-21513

### Remarks

Designed By : Sarita Infotech Pvt. Ltd., Navsari

Yashfeen Cardiac Hospital

*[Signature]*  
Signature  
Technician

*Thanks for Reference*



# YASHFEEN CARDIAC HOSPITAL™

At. & Po. Viraval, Navsari. 396 445. Phone (H) (02637) 235725

Website : [www.yashfeenhospital.in](http://www.yashfeenhospital.in) E-mail : [info@yashfeenhospital.in](mailto:info@yashfeenhospital.in)  
(For Laboratory Reports Only)



Patient Name : SHILABEN MAHESHBHAI PATEL

Age : 49 Years Sex : F

Ref By Dr. : -

Area : Bilimora

Date : 23/12/2023

Sample Time : 23/12/2023 10:23 No : 40

Time : 3:32PM

## ROUTINE URINE ANALYSIS

Test	Findings	UOM	Normal Range
------	----------	-----	--------------

### PHYSICAL EXAMINATION

Quantity	-	-
Colour	YELLOW	-
Appearance	CLEAR	-
Reaction	ACIDIC	-
Sp. Gravity	1.011	-

### CHEMICAL EXAMINATION

U.Albumin	NIL	-
Sugar	NIL	-
Acetone	NIL	-
Bile Salt	NIL	-
Bile Pigment	NIL	-
Occult Blood	NIL	-

### MICROSCOPIC EXAMINATION

Pus Cells	1-2	/hpf
Epithelial cells	1-2	/hpf
Red cells	ABSENT	/hpf
Casts	-	/hpf
Crystals	-	/hpf
Others	-	/hpf



*P. Chaudhary*  
Dr. PIYUSH B. CHAUDHARY  
M.D. Medicine  
Reg. No. G-21511

Remarks

Designed By : Sarita Infotech Pvt. Ltd., Navsari

Yashfeen Cardiac Hospital

*Signature*  
signature

Technician

*Thanks for Reference*



# YASHFEEN CARDIAC HOSPITAL™

At. & Po. Viraval, Navsari. 396 445. Phone (H) (02637) 235725

Website : [www.yashfeenhospital.in](http://www.yashfeenhospital.in) E-mail : [info@yashfeenhospital.in](mailto:info@yashfeenhospital.in)  
(For Laboratory Reports Only)



Patient Name : SHILABEN MAHESHBHAI PATEL

Age : 49 Years Sex : F

Ref By Dr. : -

Area : Bilimora

Date : 23/12/2023

Sample Time : 23/12/2023 10:22 No : 40

Time : 3:32PM

## GGT TEST REPORT

Test	Findings	UOM	Normal Range
SERUM GGT	39	U/L	10.0-71.0 U/L

### Remarks

Designed By : Sarita Infotech Pvt. Ltd., Navsari

Yashfeen Cardiac Hospital

Signature

Technician

*Thanks for Reference*

# YASHFEEN IMAGING & RADIOLOGY DEPARTMENT

MANAGED BY :- YASHFEEN FOUNDATION

VIRAVAL, NAVSARI. 396 445. PHONE : (H) (02637) 235725

Website : [www.yashfeenhospital.in](http://www.yashfeenhospital.in) E-mail : [info@yashfeenhospital.in](mailto:info@yashfeenhospital.in)

Name	SHILABEN M. PATEL	Age	49Y/F
Ref by Dr	SELF	Date	23/12/2023

## USG ABDOMEN & PELVIS (SCREENING)

**Liver** appears normal in size & shape with normal echopattern.  
No e/o focal or diffuse lesion. IHBR appear normal.  
PV and CBD appear normal.

**Gall bladder** appears distended & normal in shape & size. No e/o calculus or mass seen.  
Walls appear normal.

**Pancreas** appears normal in size and echogenicity. No e/o focal or diffuse lesion.

**Spleen** appears normal in size and shows normal echopattern. No e/o focal lesion.

**Both Kidneys** appear normal in size and echopattern. CM Differentiation is preserved.  
No e/o calculus or hydronephrosis on either side.  
Perirenal spaces appear normal on either side.  
Suprarenal regions appear normal on either side. No e/o mass lesion.

**Bladder** is physiologically distended. No e/o calculus or mass. Walls appear normal.

**Uterus** is not seen post hysterectomy status.

RIF region appears normal.

No e/o ascites.

### IMPRESSION:

**No significant abnormality detected.**



Dr. DHARMESH DESAI

(M.D. Radiology)  
Dr. Dharmesh Desai  
Reg. No. 51045284

YASHFEEN GROUP OF HOSPITALS

Please contact immediately for any typographical error.



# YASHFEEN CARDIAC HOSPITAL™

MANAGED BY :- YASHFEEN FOUNDATION

VIRAVAL, NAVSARI. 396 445. PHONE : (H) (02637) 235725

Website : www.yashfeenhospital.in E-mail : info@yashfeenhospital.in



(Regd. No. E / 1390 / Navsari)

## 2D ECHO CARDIOGRAPHY COLOUR DOPPLER REPORT

Patient Name & No	: SHILABEN MAHESHBHAI PATEL CH23038218	Age/Sex	UHID :	: 5147
Doctor	: Mohil Nagad	49/ F	No :	: 5258
Referred By	:		Date :	: 23/12/2023

### M-Mode findings

LVIDd : 44mm  
 LVIDs : 33mm  
 IVSd : 10mm  
 PWd : 09mm  
 EF : 60%  
 Aorta : 22mm  
 LA : 30mm

### 2D Imaging

Aortic Valve : Trileaflet, Normal  
 Mitral Valve : Thin, Pliable, Normal Mobility, Normal function  
 Tricuspid Valve : Normal  
 Pulmonary Valve : Normal

⇒ : All cardiac chambers are normal sized.  
 ⇒ : All cardiac valves are normal.  
 ⇒ : No regional wall motion abnormality.  
 ⇒ : Normal LV systolic function.  
 ⇒ : Normal LV diastolic function.  
 ⇒ : IAS/IVS intact.  
 ⇒ : No obvious clots/ vegetations/ or effusion.  
 ⇒ : IVC Normal size.

### Doppler Findings

⇒ : No MS/MR, No TS/TR, No AS/AR & No PS/PR  
 Mitral inflow Pattern : E > A  
 Tissue Doppler Findings : E' > A'

Impression : Normal LVEF:60%, No RWMA.



Report Prepared By

DR. MOHIL NAGAD  
 M.D. Medicine, D.M. Cardiology  
 Senior Consultant - Interventional Cardiology  
 Reg. Non-Invasive Cardiologist  
 YASHFEEN HOSPITAL, NAVSARI

Designed By : Sarita Infotech Pvt. Ltd., Navsari



# YASHFEEN CARDIAC HOSPITAL

## EYE DEPARTMENT

Chief Complaint :

*Routine check-up.*

Medical History : ~~DM / HT / Asthama / Allergy / Heart / Thyroid / TB / Anticoagulants~~

Family History : —

Past Ocular History : —

Ocular Trauma : —

Visual Acuity :

*6/12  
6/12*

IOP :

NAME

23\_DEC\_2023 PM 01:21  
NO. 9173  
SN: 4771998

REF. DATA

VD: 12.00 CYL: MIX  
<R> S C A  
+ 0.75 - 1.50 77  
+ 0.75 - 1.50 77  
+ 0.75 - 1.50 77  
+ 0.75 - 1.50 77  
S. E. - 0.00  
<L> S C A  
+ 1.00 - 1.00 98  
+ 1.00 - 1.00 98  
+ 1.00 - 1.00 98  
+ 1.00 - 1.00 98  
S. E. + 0.50

	RIGHT EYE (PH.....)				LEFT EY	
	Sph.	Cyl.	Axis	V/A	Sph.	
Distance	/	1.50	80	6/9	/	
Near	—————				<i>1.75</i>	

PD: 61.0

KRT. DATA

<R> D MM A  
R1 48.25 7.28 171  
R2 48.75 7.22  
AVE 48.50 7.25  
CYL: -0.50 81  
<L> D MM A  
R1 48.25 7.28 98  
R2 48.75 7.23 8  
AVE 48.50 7.28  
CYL: -0.50 98

TOPCON

Constant / Distance / Reading / Bi-Focal / Progressive / Sepal

YASHFEEN CARDIAC HOSPITAL NAVSARI

SLE :

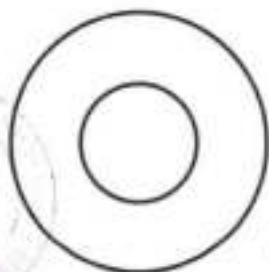

*net*

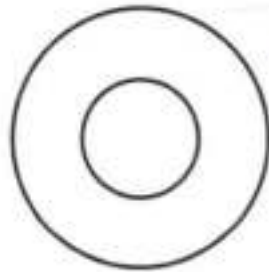

*- Reg flap after 1 year*  
*JE*



SHILABEN,  
ID:  
DOB:  
49 Years , ,  
Female ,Unknown  
Med. :  
Location:  
Referring Physician:  
Notes:

23-12-2023 12:22:32

Vent. Rate: 91 BPM  
PR int: 140 ms  
QRS dur: 82 ms  
QT/QTc: 327/376 ms  
P-R-T axes: 68 50 81  
Avg. RR: 655 ms  
QTcB: 404 ms  
QTcF: 376 ms

SINUS RHYTHM  
NONSPECIFIC ST & T-WAVE ABNORMALITY  
BORDERLINE ECG

UNCONFIRMED REPORT  
Reviewed by:

*P. Chaud*  
Dr. PIYUSH B. CHAUDHARI  
M.D. Medicine  
Reg. No. G-21513

Signed by:  
Date:

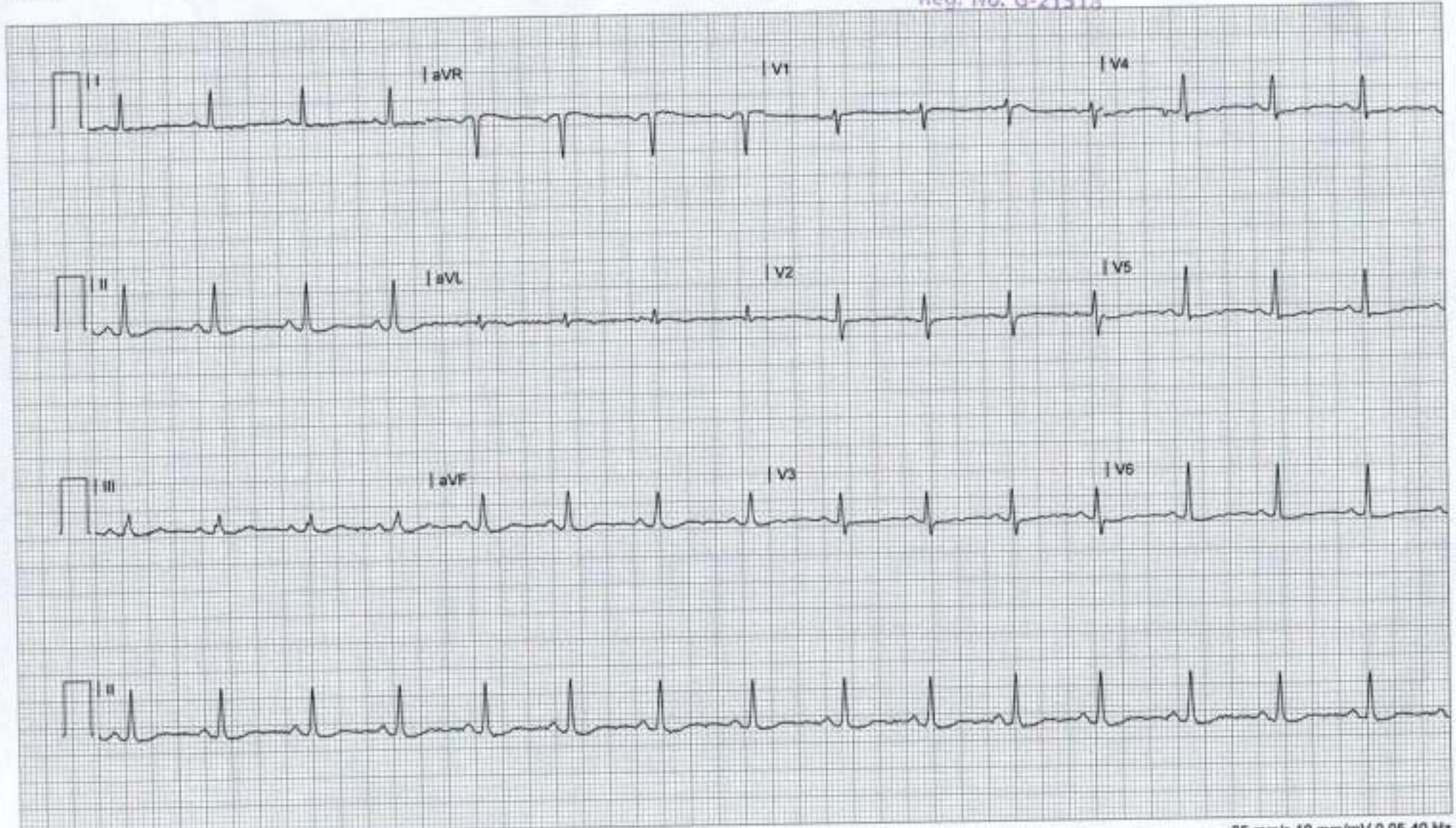

# YASHFEEN IMAGING & RADIOLOGY DEPARTMENT

MANAGED BY :- YASHFEEN FOUNDATION

VIRAVAL, NAVSARI. 396 445. PHONE : (H) (02637) 235725

Website : [www.yashfeenhospital.in](http://www.yashfeenhospital.in) E-mail : [info@yashfeenhospital.in](mailto:info@yashfeenhospital.in)

Patient's Name:	SHILABEN M. PATEL	Age & Sex:	49Yrs/F
Ref. by Dr.	SELF	Date:	23-12-2023

## X RAY CHEST (PA VIEW)

Both lung fields appear normal.

Both hila appear normal.

Both CP angles appear clear.

Cardiac size appears within normal limit.

Both domes of diaphragm appear normal.

Bony thoracic cage appears normal.

### IMPRESSION:

- Normal X-ray chest (PA view).



Dr. ~~DM~~ DHARMESH DESAI  
(M.D. Radiology)  
Reg. No. G-45284  
MD  
YASHFEEN GROUP OF HOSPITAL

*Please contact immediately for any typographical error.*

*This is only professional opinion, not a final diagnosis. Kindly correlate clinically. Not valid for medicolegal purpose.*



230038218 SHILABEN M PATEL 49Y 231223623 ChestErect PA 23-12-2023  
YASHFEEN GROUP OF HOSPITALS NAVSARI PH:9924047789



746, Viraval Village, Navsari, Viraval, Gujarat 396445, India

Latitude

20.96197°

Longitude

72.9292666°

Local 02:49:30 PM

GMT 09:19:30 AM

Altitude 12 meters

Saturday, 23.12.2023