



2

# PANACEA HOSPITAL

B 36/44 F.K KABIR NAGAR, DURGAKUND  
TOLLFREE NO-18001233070. Whatsapp No - 8795832852  
www.piire.org  
panaceaquery@gmail.com|panceahospitalit@gmail.com

173-100=73lb

79kg



## OP Slip

Print Date : 13-Jul-2024 09:36AM



UHID No	:- UD-24250001878	OP No	:- OP-24250006186	OP Date	:- 13 Jul 2024 9:36AM
Patient Name	:- Mr ABHISHEK TIWARI	Age/Sex	:- 39 Y/Male	Mobile No	:- 9911409836
Father	:- BHOLA NATH TIWARI	Department	:- GENERAL MEDICINE		
Pay Type	:- Cr	Consultant	:- Dr R C TRIVEDI (MBBS,MD)		
Token No	:- NOR. - 1	Paid/Bal	:- 0.00 /30.00		
Patient Type	:- Normal				
Address	:- CK-5/20 BHIKHARI DAS LANE, CHOWK-221001,varanasi				

BP :- 110/80  
height :- 173  
Weight (kg) :- 79  
BMI :- 26.3

Rx HRAIC=Sig

Pre-Diabetes  
BMI 26.3 kg/m<sup>2</sup>  
(overweight)

RA

SpO2 99  
PR 73  
RBS 83  
PEFR - 900  
NC - 38  
WC - 100

Tab Motile-C BD  
Tab Rabistim-D (309)  
TS Beyoplus OD  
Revo Airflow (250) BD

RA 2102

Alc: Alcohol (7ue)



Printed By : Mrs NEHA MODANWAL  
Created By : Mrs NEHA MODANWAL

**Facilities:**

All clinical Biomedical & Hematology Investigations including Bone Marrow Examination  
VPT, Podiascan & Complete Foot Care (First Time in Purvanchal)  
All Hormonal Investigation by Chemiluminescent Method  
Visceral Fat by (AB-140) Ambulatory BP Monitoring  
CGMS & Insulin Pump Available  
PFT, 2D-ECHO (Color Doppler), Holter, TMT, Cardiac-3 available  
VIA, VILI, Colposcopy available  
Special Endocrinological Investigation Protocols.

ISO 9001:2008 Certified  
Mobile: 9389994334, 9554572190, 9453837595



# Panacea Pathology

## Clinical Reference Lab

Persistence, Preparedness and Precision  
EQAS (CMC Vellore Attached) & IQAS System  
पूर्वाचल की सर्वोत्तम गुणवत्ता वाली पैथोलॉजी

**UHID No** :- UD-24250001878 **Booking No/Date** :- 21 / 13-Jul-2024 11:28 AM  
**Patient Name** :- Mr ABHISHEK TIWARI **Age/Sex** :- 39 Y/M  
**Father** :- BHOLA NATH TIWARI **Reg No** :- 24250001878  
**Address** :- CK-5/20 BHIKHARI DAS LANE, CHOWK-221001, varanasi **Mobile No** :- 9911409836  
**Consultant** :- Dr ASHUTOSH MISHRA (MD(MEDICINE),IMS,BHU)

Investigations Observations Biological Ref. Interval Unit

### HAEMATOLOGY

#### CBC

HAEMOGLOBIN <small>DefaultMethod / test Machine</small>	13.2	13.00 - 16.00	gm/dl
TLC <small>Methology / Carm</small>	5,500	4000.00 - 11000.00	Cells/cumm.
<b>DLC DIFFERENTIAL LEUCOCYTE COUNT</b>			
NEUTROPHILS	59	40.00 - 75.00	%
LYMPHOCYTES	30	20.00 - 45.00	%
EOSINOPHILS	06	1.00 - 6.00	%
MONOCYTES	05	2.00 - 10.00	%
BASOPHILS	00	<1-2	%
PLATELET COUNT	1.84	1.50 - 4.10	lacs /cumm
PCV	41.5	33.00 - 42.00	%
RBC <small>Methology / Carm</small>	<b>4.28</b>	4.50 - 5.50	million/cumm
MCV(MEAN CELL VOLUME)	96.9	83.00 - 101.00	fl
MCH(MEAN CELL HAEMOGLOBIN)	30.9	27.00 - 32.00	pg
MCHC	31.9	31.50 - 35.00	gm%
RDW-CV	15.3	11.00 - 16.00	%
RDW-SD	<b>60.5</b>	37.00 - 57.00	fl

Lab Technician

Timing : 24/7 hrs

Consulting Pathologist

Dr. Umesh Kumar

Dr. UMESH KUMAR

MBBS, MD (Pathologist)

This Report is not valid for medico legal purpose  
MCI Reg. No. 41413

Note: These tests have technical limitations. Clinico-pathological interpretation is necessary. In case of any disparity test may be repeated immediately.

Address : 36/44 FK Kabir Nagar, Durgakund, Varanasi – 221005

Email: [dramishra@gmail.com](mailto:dramishra@gmail.com), [drpallaviojha@gmail.com](mailto:drpallaviojha@gmail.com) Website: [panaceahospital.org](http://panaceahospital.org)

**Facilities:**

All clinical Biomedical & Hematology Investigations including Bone Marrow Examination  
 VPT, Podiascan & Complete Foot Care (First Time in Purvanchal)  
 All Hormonal Investigation by Chemiluminescent Method  
 Visceral Fat by (AB-140) Ambulatory BP Monitoring  
 CGMS & Insulin Pump Available  
 PFT, 2D-ECHO (Color Doppler), Holter, TMT, Cardiac-3 available  
 VIA, VILI, Colposcopy available  
 Special Endocrinological Investigation Protocols.

ISO 9001:2008 Certified  
 Mobile: 9389994334, 9554572190, 9453837595



# Panacea Pathology

## Clinical Reference Lab

Persistence, Preparedness and Precision  
 EQAS (CMC Vellore Attached) & IQAS System  
 पूर्वांचल की सर्वोत्तम गुणवत्ता वाली पैथोलॉजी

<b>UHID No</b>	:- UD-24250001878	<b>Booking No/Date</b>	:- 21 / 13-Jul-2024 11:28 AM
<b>Patient Name</b>	:- Mr ABHISHEK TIWARI	<b>Age/Sex</b>	:- 39 Y/M
<b>Father</b>	:- BHOLA NATH TIWARI	<b>Reg No</b>	:- 24250001878
<b>Address</b>	:- CK-5/20 BHIKHARI DAS LANE, CHOWK-221001, varanasi	<b>Mobile No</b>	:- 9911409836
<b>Consultant</b>	:- Dr ASHUTOSH MISHRA (MD(MEDICINE),IMS,BHU)		

Investigations	Observations	Biological Ref. Interval	Unit
----------------	--------------	--------------------------	------

### URINE EXAMINATION

#### URINE ROUTINE EXAMINATION

##### PHYSICAL EXAMINATION

QUANTITY	25		ml
COLOR <small>Methology</small>	STRAW	CLEAR YELLOW	
APPEARANCE <small>DefaultMethod</small>	CLEAR	CLEAR	

##### CHEMICAL EXAMINATION

SPECIFIC GRAVITY	1.015	1.01 - 1.03	
PH	6.0	4.60 - 8.00	
GLUCOSE	NIL	60.00 - 100.00	mg/dl
PROTEIN-	NIL		

##### MICROSCOPIC EXAMINATION

PUS CELLS	NIL	2.00 - 3.00	/HPF
RBCS ( RED BLOOD CELLS)	NIL	4.50 - 5.50	/HPF
EPITHELIAL CELLS	01-02		/HPF
CASTS	ABSENT	ABSENT	
CRYSTALS	ABSENT	ABSENT	

Consulting Pathologist

Dr. Umesh Kumar  
 M.D. Pathology  
 MBBS, MD (Pathologist)  
 MCI Reg. No. 41413

Lab Technician

Timing : 24/7 hrs

This Report is not valid for medico-legal purpose

Note: These tests have technical limitations. Clinico-pathological interpretation is necessary. In case of any disparity test may be repeated immediately.

Address : 36/44 FK Kabir Nagar, Durgakund, Varanasi – 221005

Email: [dramishra@gmail.com](mailto:dramishra@gmail.com), [drpallaviojha@gmail.com](mailto:drpallaviojha@gmail.com) Website: [panaceahospital.org](http://panaceahospital.org)

**Facilities:**

All clinical Biomedical & Hematology Investigations including Bone Marrow Examination  
VPT, Podiascan & Complete Foot Care (First Time in Purvanchal)  
All Hormonal Investigation by Chemiluminescent Method  
Visceral Fat by (AB-140) Ambulatory BP Monitoring  
CGMS & Insulin Pump Available  
PFT, 2D-ECHO (Color Doppler), Holter, TMT, Cardiac-3 available  
VIA, VILI, Colposcopy available  
Special Endocrinological Investigation Protocols.



# Panacea Pathology

## Clinical Reference Lab

Persistence, Preparedness and Precision  
EQAS (CMC Vellore Attached) & IQAS System  
पूर्वांचल की सर्वोत्तम गुणवत्ता वाली पैथोलॉजी

**UHID No** :- UD-24250001878  
**Booking No/Date** :- 21 / 13-Jul-2024 11:28 AM  
**Patient Name** :- Mr ABHISHEK TIWARI  
**Age/Sex** :- 39 Y/M  
**Father** :- BHOLA NATH TIWARI  
**Reg No** :- 24250001878  
**Address** :- CK-5/20 BHIKHARI DAS LANE, CHOWK-221001, varanasi  
**Mobile No** :- 9911409836  
**Consultant** :- Dr ASHUTOSH MISHRA (MD(MEDICINE),IMS,BHU)

Investigations	Observations	Biological Ref. Interval	Unit
----------------	--------------	--------------------------	------

**HAEMATOLOGY****BLOOD GROUP ABO & RH FACTOR**

BLOOD GROUP

"A"

RH FACTOR

POSITIVE

**HBA1C -(BY GOLD STANDARD METHOD :HPLC)**

5.9

Normal: 4.0 - 5.4  
Prediabetic : 5.5 -6.3  
Diabetes mellitus := 6.4

%

ESR

18.0

0.00 - 15.00

mm at 1 hr

**BIOCHEMISTRY****LIPID PROFILE**

TOTAL CHOLESTROL

156.0

Desirable : - < 200 mg/dL  
Borderline: - 200 - 239 mg/dL  
High : - > 240mg/dL

mg/dl

TRIGLYCERIDES

144.0

35.00 - 160.00

mg/dl

HDL CHOLESTROL

44.0

35.30 - 79.50

mg/dl

LDL CHOLESTROL

83.2

&lt; 130

mg/dl

VLDL

28.80

&lt; 40

mg/dl

CHOLESTROL/ HDL RATIO

3.55

< 3.0 LOW RISK, 3.0-5.0 AVG  
RISK, > 5.0 HIGH RISK

ratio

LDL/HDL RATIO

1.89

&lt; 3

ratio

**LFT (LIVER FUNCTION TESTS)**

Lab Technician

Timing : 24/7 hrs

Consulting Pathologist

Dr. Umesh Kumar

Dr. UMESH KUMAR

MDS, MD (Pathologist)

This Report is not valid for medical legal purpose

Note: These tests have technical limitations. Clinico-pathological interpretation is necessary. In case of any disparity test may be repeated immediately.

Address : 36/44 FK Kabir Nagar, Durgakund, Varanasi - 221005

Email: [dramishra@gmail.com](mailto:dramishra@gmail.com), [drpallaviojha@gmail.com](mailto:drpallaviojha@gmail.com) Website: [panaceahospital.org](http://panaceahospital.org)

**Facilities:**

All clinical Biomedical & Hematology Investigations including Bone Marrow Examination  
VPT, Podiascan & Complete Foot Care (First Time in Purvanchal)  
All Hormonal Investigation by Chemiluminescent Method  
Visceral Fat by (AB-140) Ambulatory BP Monitoring  
CGMS & Insulin Pump Available  
PFT, 2D-ECHO (Color Doppler), Holter, TMT, Cardiac-3 available  
VIA, VILI, Colposcopy available  
Special Endocrinological Investigation Protocols.

ISO 9001:2008 Certified  
Mobile: 9389994334, 9554572190, 9453837595



# Panacea Pathology

## Clinical Reference Lab

Persistence, Preparedness and Precision  
EQAS (CMC Vellore Attached) & IQAS System  
पूर्वांचल की सर्वोत्तम गुणवत्ता वाली पैथोलॉजी

**UHID No** :- UD-24250001878 **Booking No/Date** :- 21 / 13-Jul-2024 11:28 AM  
**Patient Name** :- Mr ABHISHEK TIWARI **Age/Sex** :- 39 Y/M  
**Father** :- BHOLA NATH TIWARI **Reg No** :- 24250001878  
**Address** :- CK-5/20 BHIKHARI DAS LANE, CHOWK-221001, varanasi **Mobile No** :- 9911409836  
**Consultant** :- Dr ASHUTOSH MISHRA (MD(MEDICINE),IMS,BHU)

Investigations	Observations	Biological Ref. Interval	Unit
TOTAL BILIRUBIN	0.62	0.00 - 1.20	mg/dl
DIRECT BILIRUBIN	0.22	0.00 - 0.30	
INDIRECT BILIRUBIN	0.40	0.20 - 0.70	mg/dl
SGOT	31.0	2.00 - 31.00	U/L
SGPT	33.0	10.00 - 45.00	U/L
ALKALINE PHOSPHATASE	69.0	25.00 - 140.00	U/L
TOTAL PROTIENS	7.24	6.60 - 8.70	g/dl
ALBUMIN	4.10	3.50 - 5.20	gm%
GLOBULIN	3.14	1.50 - 3.60	gms/dl
A/G RATIO	1.30	2:1	RATIO
<b>RFT (RENAL FUNCTION TESTS)</b>			
BLOOD UREA	21.0	10.00 - 50.00	mg/dl
SERUM CREATININE	0.76	0.60 - 1.60	mg/dl
URIC ACID	3.92	3.60 - 7.70	mg/dl
ALKALINE PHOSPHATASE	69.0	25.00 - 140.00	U/L
TOTAL PROTIENS	7.24	6.60 - 8.70	g/dl
ALBUMIN	4.10	3.50 - 5.20	gm%

Lab Technician

Timing : 24/7 hrs

Consulting Pathologist

Dr. Umesh Kumar

M.D. Pathology

UMESH KUMAR

This Report is not valid for medical purposes

Note: These tests have technical limitations. Clinico-pathological interpretation is necessary. In case of any disparity test may be repeated immediately.

Address : 36/44 FK Kabir Nagar, Durgakund, Varanasi – 221005

Email: [dramishra@gmail.com](mailto:dramishra@gmail.com), [drpallaviojha@gmail.com](mailto:drpallaviojha@gmail.com) Website: [panaceahospital.org](http://panaceahospital.org)

**Facilities:**

All clinical Biomedical & Hematology Investigations including Bone Marrow Examination  
VPT, Podiascan & Complete Foot Care (First Time in Purvanchal)  
All Hormonal Investigation by Chemiluminescent Method  
Visceral Fat by (AB-140) Ambulatory BP Monitoring  
CGMS & Insulin Pump Available  
PFT, 2D-ECHO (Color Doppler), Holter, TMT, Cardiac-3 available  
VIA, VILI, Colposcopy available  
Special Endocrinological Investigation Protocols.

ISO 9001:2008 Certified  
Mobile: 9389994334, 9554572190, 9453837595



# Panacea Pathology

## Clinical Reference Lab

Persistence, Preparedness and Precision  
EQAS (CMC Vellore Attached) & IQAS System  
पूर्वाचल की सर्वोत्तम गुणवत्ता वाली पैथोलॉजी

**UHID No** :- UD-24250001878 **Booking No/Date** :- 21 / 13-Jul-2024 11:28 AM  
**Patient Name** :- Mr ABHISHEK TIWARI **Age/Sex** :- 39 Y/M  
**Father** :- BHOLA NATH TIWARI **Reg No** :- 24250001878  
**Address** :- CK-5/20 BHIKHARI DAS LANE, CHOWK-221001, varanasi **Mobile No** :- 9911409836  
**Consultant** :- Dr ASHUTOSH MISHRA (MD(MEDICINE),IMS,BHU)

Investigations	Observations	Biological Ref. Interval	Unit
SERUM GLOBULIN	3.14	2.30 - 3.50	g/dl
CALCIUM	9.24	8.80 - 10.20	
PHOSPHORUS	3.76	2.50 - 5.00	
SERUM SODIUM NA+	139.8	135.00 - 155.00	mEq/Ltr
SERUM POTASIUM K+	4.10	3.60 - 5.50	mEq/Ltr
ICALCIUM	1.25	1.10 - 1.35	mmol/L
SERUM CHLORIDE CL+	<b>110.2</b>	98.00 - 110.00	mEq/Ltr

### IMMUNOLOGY

#### THYROID PROFILE (T3,T4,TSH)

T3	1.01	0.60 - 1.81	ng/ml
T4	7.2	4.50 - 10.90	ug/dl
TSH	2.10	0.39 - 6.10	uIU/mL

### BIOCHEMISTRY

#### BLOOD SUGAR FASTING

GLUCOSE	83.0	60.00 - 100.00	mg/dl
PRE-DIABETICS(IMPAIRED FASTING TOLER)	-	100.00 - 125.00	mg/dl
DIABETICS	-	upto 126	mg/dl

Lab Technician

Timing : 24/7 hrs

Consulting Pathologist

Dr. Umesh Kumar

Dr. UMESH KUMAR

M.B.B.S, MD (Pathologist)

This Report is not valid for medico-legal purpose

Note: These tests have technical limitations. Clinico-pathological interpretation is necessary. In case of any disparity test may be repeated immediately.

Address : 36/44 FK Kabir Nagar, Durgakund, Varanasi – 221005

Email: [dramishra@gmail.com](mailto:dramishra@gmail.com), [drpallaviojha@gmail.com](mailto:drpallaviojha@gmail.com) Website: [panaceahospital.org](http://panaceahospital.org)

**Facilities:**

All clinical Biomedical & Hematology Investigations including Bone Marrow Examination  
 VPT, Podiascan & Complete Foot Care (First Time in Purvanchal)  
 All Hormonal Investigation by Chemiluminescent Method  
 Visceral Fat by (AB-140) Ambulatory BP Monitoring  
 CGMS & Insulin Pump Available  
 PFT, 2D-ECHO (Color Doppler), Holter, TMT, Cardiac-3 available  
 VIA, VILI, Colposcopy available  
 Special Endocrinological Investigation Protocols.

ISO 9001:2008 Certified  
 Mobile: 9389994334, 9554572190, 9453837595



# Panacea Pathology

## Clinical Reference Lab

Persistence, Preparedness and Precision  
 EQAS (CMC Vellore Attached) & IQAS System  
 पूर्वांचल की सर्वोत्तम गुणवत्ता वाली पैथोलॉजी

<b>UHID No</b>	:- UD-24250001878	<b>Booking No/Date</b>	:- 21 / 13-Jul-2024 11:28 AM
<b>Patient Name</b>	:- Mr ABHISHEK TIWARI	<b>Age/Sex</b>	:- 39 Y/M
<b>Father</b>	:- BHOLA NATH TIWARI	<b>Reg No</b>	:- 24250001878
<b>Address</b>	:- CK-5/20 BHIKHARI DAS LANE, CHOWK-221001, varanasi	<b>Mobile No</b>	:- 9911409836
<b>Consultant</b>	:- Dr ASHUTOSH MISHRA (MD(MEDICINE),IMS,BHU)		

Investigations	Observations	Biological Ref. Interval	Unit
TARGET IN DM	-	80.00 - 130.00	mg/dl

\* END OF REPORT \*

Consulting Pathologist

Dr. Umesh Kumar  
 M.D., Pathology  
 MBBS, MD (Pathologist)

Lab Technician

Timing : 24/7 hrs

This Report is not valid for medico legal purpose

Note: These tests have technical limitations. Clinico-pathological interpretation is necessary. In case of any disparity test may be repeated immediately.

Address : 36/44 FK Kabir Nagar, Durgakund, Varanasi – 221005

Email: [dramishra@gmail.com](mailto:dramishra@gmail.com), [drpallaviojha@gmail.com](mailto:drpallaviojha@gmail.com) Website: [panaceahospital.org](http://panaceahospital.org)

**Facilities:**

All clinical Biomedical & Hematology Investigations including Bone Marrow Examination  
 VPT, Podiascan & Complete Foot Care (First Time in Purvanchal)  
 All Hormonal Investigation by Chemiluminescent Method  
 Visceral Fat by (AB-140) Ambulatory BP Monitoring  
 CGMS & Insulin Pump Available  
 PFT, 2D-ECHO (Color Doppler), Holter, TMT, Cardiac-3 available  
 VIA, VILI, Colposcopy available  
 Special Endocrinological Investigation Protocols.

ISO 9001:2008 Certified  
 Mobile: 9389994334, 9554572190, 9453837595



# Panacea Pathology

## Clinical Reference Lab

Persistence, Preparedness and Precision  
 EQAS (CMC Vellore Attached) & IQAS System  
 पूर्वांचल की सर्वोत्तम गुणवत्ता वाली पैथोलॉजी

<b>UHID No</b>	:- UD-24250001878	<b>Booking No/Date</b>	:- 36 / 13-Jul-2024 12:43 PM
<b>Patient Name</b>	:- Mr ABHISHEK TIWARI	<b>Age/Sex</b>	:- 39 Y/M
<b>Father</b>	:- BHOLA NATH TIWARI	<b>Reg No</b>	:- 24250001878
<b>Address</b>	:- CK-5/20 BHIKHARI DAS LANE, CHOWK-221001, varanasi	<b>Mobile No</b>	:- 9911409836
<b>Consultant</b>	:- Dr R C TRIVEDI (MBBS)		

Investigations	Observations	Biological Ref. Interval	Unit
<b>BIOCHEMISTRY</b>			
<b>PPBS(POST PRANDIAL BLOOD SUGAR)</b>			
POST PRANDIAL BLOOD GLUCOSE(2 HR AFTER MEAL)	113.0	110.00 - 150.00	mg/dl
IGT(2 HR 75GM GLUCOSE)	-	140.00 - 199.00	mg/dl
DIABETES	-	upto200	mg/dl
TARGET IN DM	-	80.00 - 130.00	mg/dl

\* END OF REPORT \*

Consulting Pathologist

Dr. Umesh Kumar  
 M.D., Pathology  
 MBBS, MD (Pathologist)

Lab Technician

Timing : 24/7 hrs

This Report is not valid for medico legal purpose

Note: These tests have technical limitations. Clinico-pathological interpretation is necessary. In case of any disparity test may be repeated immediately.

Address : 36/44 FK Kabir Nagar, Durgakund, Varanasi – 221005

Email: [dramishra@gmail.com](mailto:dramishra@gmail.com), [drpallaviojha@gmail.com](mailto:drpallaviojha@gmail.com) Website: [panaceahospital.org](http://panaceahospital.org)





Call Now - 1800-123-3070

# PANACEA HOSPITAL



*A shelter for many hearts A Home for many lives*

(An ISO 9001:2008 Certified Organisation)  
Lab Attached with CMC Under EQAS Scheme

Dept. of Radiodiagnosis - 32 Slice CT Scan, 3D/4D USG, 2D ECHO, Colour Doppler, Intervention Procedures, Digital X-Ray

PATIENT'S NAME	: ABHISHEK TIWARI	AGE/SEX:39Y /M
REF. BY	: Dr. ASHUTOSH MISHRA(MD)	DATE: 13/07/2024

## X-RAY CHEST (PA VIEW)

- Lung fields show hazy opacities in both parahilar, basal zone with mild prominent brochopulmonary markings findings suggestive of MILD BRONCHITIS.
- Rest visualized lung fields appear normal.
- Trachea appear normal in position and course.
- Both CP angles appear clear.
- Bony rib cage and soft tissue shadows appear normal.

*Thanks for reference.*

**Radiologist**  
**Dr. Rahul Kumar Tiwari**  
MBBS, MD (Radio Diagnosis)  
MCI Reg. No. 57557

Disclaimer: This report is not valid for Madicolegal or Judicial Purpose. Radiological diagnosis is solely interpretation of images produced by tissue & may not be always conclusive.

Address : B36/44 B4 Kabir Nagar (Near Sanjay Shiksha Niketan), Durgakund, Varanasi  
Mobile : 9554572190 / 9453837595 / Recpn, 9389994334  
Email : dramishra@gmail.com, drpallaviojha@gmail.com, Website : www.piire.org

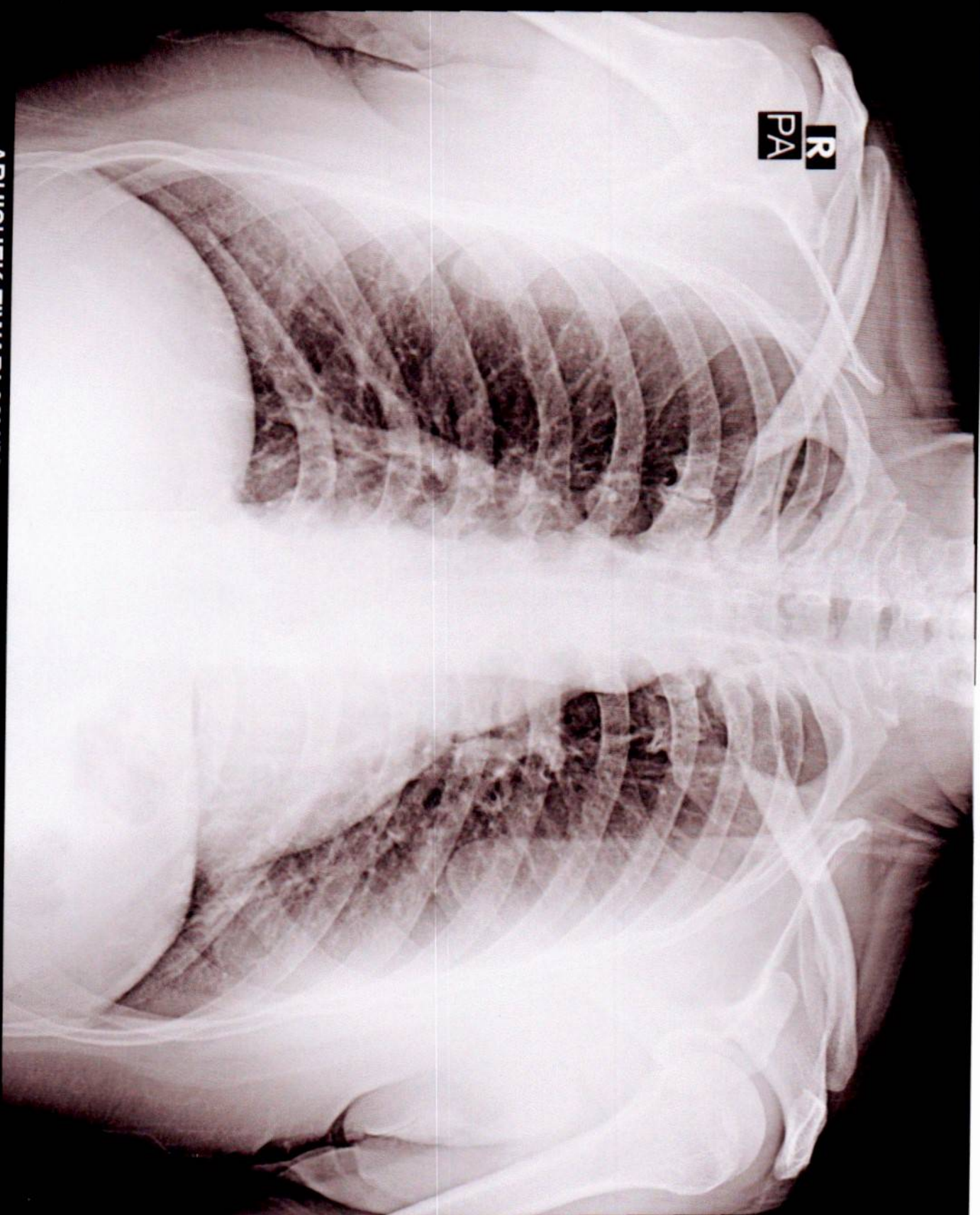

R  
PA

ABHISHEK TIWARI 39Y/M 1878 M CHEST P.A. 13-JUL-24 12:39 PM

PANACEA HOSPITAL, KABIR NAGAR, DURGAKUND, VARANASI

10mm/mV

10mm/mV

10mm/mV

2024-07-13 12:23

<< Conclusions >>

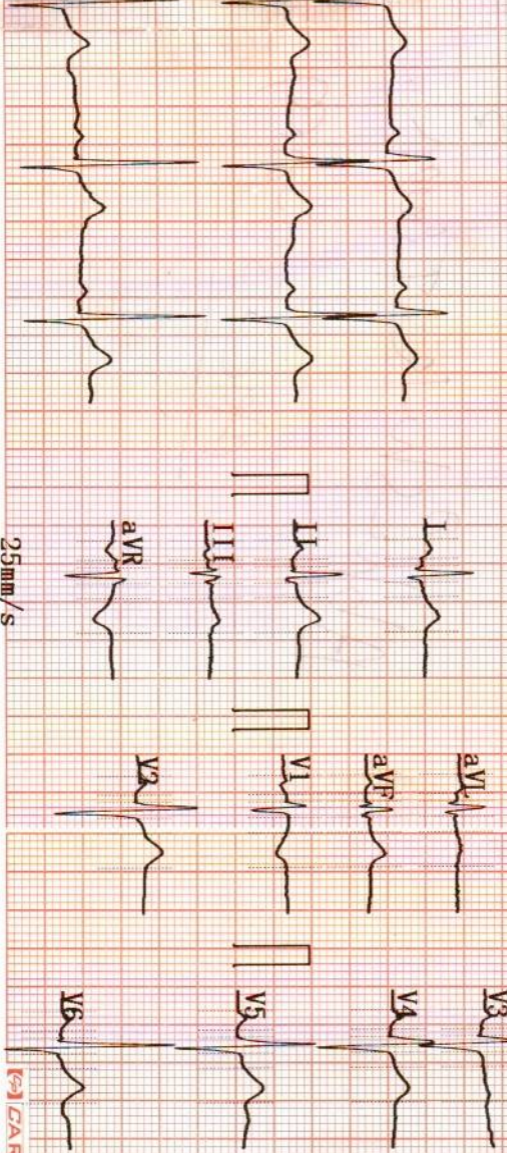

ID :  
 Name : **Abhishek Tyagi**  
 Sex :  
 Height : **173**  
 SYS :  
 DIA :  
 Weight : **79** kg \*\*Report need physician confirm\*\*  
 Age : **39**

HR : 72 bpm  
 PR Interval : 146 ms  
 P Duration : 105 ms  
 QRS Duration : 86 ms  
 T Duration : 185 ms  
 QT/QTc : 351/384 ms  
 P/QRS/T Axis : 22.8/39.6/54.1 deg  
 R(V5)/S(V1) : 1.04/0.46 mV  
 R(V5)+S(V1) : 1.50 mV

Normal Sinus Rhythm;  
 Cardiac electric axis normal;

Physician \_\_\_\_\_



AUTO 10mm/mV

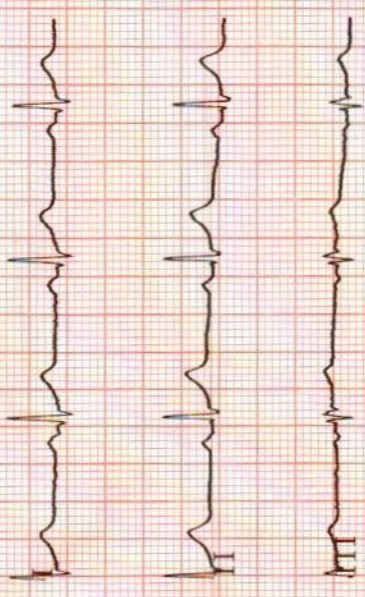

10mm/mV

aVR

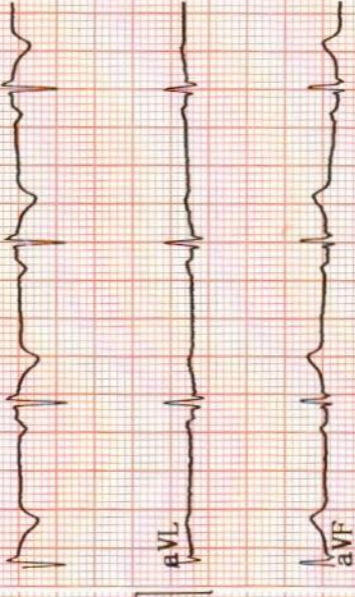

10mm/mV

V1

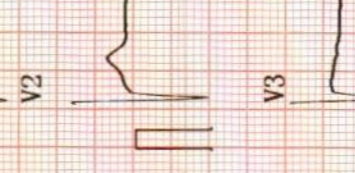

V2

V3

10mm/mV

V4

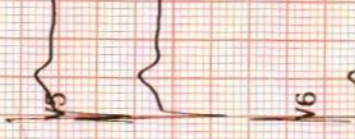

V5

V6

25mm/s AC50Hz

CARDIOPRINT

5p