

Health Check up Booking Request(22S30135)

Mediwheel <wellness@mediwheel.in>

Sat 7/27/2024 1:39 AM

To: Vijay Kumar <VIJAY.KUMAR3@bankofbaroda.com>

Cc: customercare@mediwheel.in <customercare@mediwheel.in>

You don't often get email from wellness@mediwheel.in. [Learn why this is important](#)

दी गयी लिंक पर क्लिक ना करें या अटैचमेंट ना खोलें।

CAUTION: DO NOT CLICK ON LINKS OR OPEN ATTACHMENTS UNLESS YOU KNOW THE SENDER

011-41195959

Dear MR. KUMAR VIJAY,

We have received your booking request for the following health checkup, please upload your approval letter as soon as possible to enable us to confirm your booking.

[Upload Approval Letter](#)

User Package Name : Mediwheel Full Body Health Checkup Female Below 40

Name of Diagnostic/Hospital : Savita Superspeciality Hospital

Address of Diagnostic/Hospital : Parivar Char Rasta, Dabhoi - Waghodia Ring Rd, Sarthi Nagar 2, Kendranagar, Vadodara - 390019

Appointment Date : 10-08-2024

Preferred Time : 8:30am

Member Information		
Booked Member Name	Age	Gender
MANISHA KUMARI	31 year	Female

Tests included in this Package

- Urine Analysis
- Blood Group
- Stool Test
- CBC
- HbA1c
- Lipid Profile
- Kidney Profile
- Liver Profile
- Blood Glucose (Post Prandial)
- Thyroid Profile

- Pap Smear
- Urine Sugar Fasting
- Urine Sugar PP
- ESR
- Blood Glucose (Fasting)
- TMT OR 2D ECHO (Any 1) Chosen By Candidate
- Chest X-ray
- ECG
- USG Whole Abdomen
- Gynae Consultation
- Eye Check-up consultation
- Dental Consultation
- General Physician Consultation

Thanks.

Mediwheel Team

Please Download Mediwheel App

You have received this mail because your e-mail ID is registered with **Arcofemi Healthcare Limited** This is a system-generated e-mail please don't reply to this message.

Please visit to our [Terms & Conditions](#) for more informaion. [Click here](#) to unsubscribe.

Automatically generated by Mediwheel



Patient Name :	Manisha Kumari	Sample No. :	20240804704 
Patient ID :	20240803663	Visit No. :	OPD20240811685
Age / Sex :	33y/Female	Call. Date :	10/08/2024 09:21
Consultant :	DR KANCHI DESAI	S. Coll. Date :	10/08/2024 09:56
Ward :	-	Report Date :	10/08/2024 16:19

CBC, ESR

Investigation	Result	Normal Value
Hemoglobin :	12.4 gm/dl [L]	12.5 to 16.0 gm/dl
P.C.V. :	37.5 %	37.0 to 47.0 %
M.C.V. :	88 fL	78 to 100 fL
M.C.H. :	29.1 pg	27 to 31 pg
M.C.H.C. :	33.1 g/dl	32 to 36 g/dl
RDW :	13.3 %	11.5 to 14.0 %
RBC Count :	4.26 X 10 ⁶ / cumm	4.2 to 5.4 X 10 ⁶ / cumm
Polymorphs :	63 %	38 to 70 %
Lymphocytes :	32 %	15 to 48 %
Eosinophils :	3 %	0 to 6 %
Monocytes :	2 % [L]	3 to 11 %
Basophils :	0 %	0.0 to 1.0 %
Total :	100	< 100 > 100
WBC Count :	7800 /cmm	4000 to 10000 /cmm
Platelets Count :	167000 /cmm	1,50,000 to 4,50,000 /cmm
ESR - After One Hour :	34 mm/hr [H]	1 to 20 mm/hr

Dr.Mehul Desai
M.B.D.C.P
Reg.No.G-9521



Patient Name : Manisha Kumari

Sample No. : 20240804704



Patient ID : 20240803663

Visit No. : OPD20240811685

Age / Sex : 33y/Female

Call. Date : 10/08/2024 09:21

Consultant : DR KANCHI DESAI

S. Coll. Date : 10/08/2024 09:56

Ward : -

Report Date : 10/08/2024 16:19

Blood Group

Investigation	Result	Normal Value
BLOOD GROUP :		
ABO	O	
Rh	Positive	

RENAL FUNCTION TEST

Investigation	Result	Normal Value
Creatinine :	0.8 mg/dl	0.6 - 1.4 mg/dl
Urea :	25 mg/ dl	13 - 45 mg/dl
Uric Acid :	5.6 mg/dl	3.5 - 7.2 mg/dl
Calcium :	8.8 mg/dl	8.5 - 10.5
Phosphorus :	4.7 mg/dl	1.5 - 6.8

Dr.Mehul Desai
M.B.D.C.P
Reg.No.G-9521



Patient Name : Manisha Kumari	Sample No. : 20240804704 
Patient ID : 20240803663	Visit No. : OPD20240811685
Age / Sex : 33y/Female	Call. Date : 10/08/2024 09:21
Consultant : DR KANCHI DESAI	S. Coll. Date : 10/08/2024 09:56
Ward : -	Report Date : 10/08/2024 16:19

FBS & PPBS

Investigation	Result	Normal Value
Blood Sugar (FBS) :	100 mg/dl	74 - 100 mg/dl
Urine Sugar (FUS) :	Nil	
Blood Sugar (PP2BS) :	104 mg/dl	70 to 120 mg/dl
Urine Sugar (PP2US) :	Nil	

HBA1C

Investigation	Result	Normal Value
Glycosylated Hb :	5.4 %	Near Normal Glycemia : 6 to 7 Excellent Control : 7 to 8 Good Control : 8 to 9 Fair Control : 9 to 10 Poor Control : > 10
Average Plasma Glucose of Last 3 Months :	108.28	



Dr.Mehul Desai
M.B.D.C.P
Reg.No.G-9521



Patient Name : Manisha Kumari

Sample No. : 20240804704



Patient ID : 20240803663

Visit No. : OPD20240811685

Age / Sex : 33y/Female

Call. Date : 10/08/2024 09:21

Consultant : DR KANCHI DESAI

S. Coll. Date : 10/08/2024 09:56

Ward : -

Report Date : 10/08/2024 16:19

LFT (Liver Function Test)

Investigation	Result	Normal Value
Total Bilirubin :	0.5 mg/dl	0.2 to 1.0 mg/dl
Direct Bilirubin :	0.2 mg/dl	0.0 to 0.2 mg/dl
Indirect Bilirubin :	0.3 mg/dl	0.0 to 0.8 mg/dl
AST (SGOT) :	131 U/L [H]	5 to 34 U/L
ALT (SGPT) :	148 U/L [H]	0 to 55 U/L
Total Protein (TP) :	8 g/dL	6.4 to 8.3, g/dl
Albumin (ALB) :	4.8 g/dl	3.5 to 5.2 g/dl
Globulin :	3.2 g/dl	2.3 to 3.5 g/dl
A/G Ratio :	1.5	
Alkaline Phosphatase (ALP) :	255 U/L [H]	40 to 150 U/L
GAMMA GT. :	62 U/L [H]	7 to 35 U/L

Dr.Mehul Desai
M.B.D.C.P
Reg.No.G-9521



Patient Name :	Manisha Kumari	Sample No. :	20240804704 
Patient ID :	20240803663	Visit No. :	OPD20240811685
Age / Sex :	33y/Female	Call. Date :	10/08/2024 09:21
Consultant :	DR KANCHI DESAI	S. Coll. Date :	10/08/2024 09:56
Ward :	-	Report Date :	10/08/2024 16:19

Lipid Profile

Investigation	Result	Normal Value
Sample :	Fasting	
Sample Type :	Normal	
Cholesterol (Chol) :	206 mg/dl [H]	Low risk : < 200 Moderate risk : 200 - 239 High risk : > or = 240
Triglyceride :	180 mg/dl	Normal : < 200.0 High : 200 - 499 Very High : > or = 500
HDL Cholesterol :	49 mg/dl	Low risk : >or = 60 mg/dL High risk : Up to 35 mg/dL
LDL :	121 mg/dl [L]	131.0 to 159.0(N) < 130.0(L) > 159.0(H)
VLDL :	36 mg/dl [H]	Up to 0 to 34 mg/dl
LDL/HDL Ratio :	2.47	Low risk : 0.5 to 3.0 Moderate risk : 3.0 to 6.0 Elevted level high > 6.0
Total Chol / HDL Ratio :	4.2	Low Risk : 3.3 to 4.4 Average Risk : 4.4 to 7.1 Moderate Risk : 7.1 to 11.0 High Risk : > 11.0
Total Lipids :	735 mg/dl [H]	400 to 700 mg/dl

Note :- Lipemic samples give high triglyceride value and falsely low LDL value.

Dr.Mehul Desai
M.B.D.C.P
Reg.No.G-9521



Patient Name : Manisha Kumari	Sample No. : 20240804704 
Patient ID : 20240803663	Visit No. : OPD20240811685
Age / Sex : 33y/Female	Call. Date : 10/08/2024 09:21
Consultant : DR KANCHI DESAI	S. Coll. Date : 10/08/2024 09:56
Ward : -	Report Date : 10/08/2024 16:19

Urine R/M

Investigation	Result	Normal Value
Quantity - :	20 ml	
Colour - :	Pale Yellow	
Reaction (pH) :	6.0	4.6-8.0
Turbidity :	Clear	
Deposit :	Absent	Absent
Sp.Gravity :	1.020	1.005-1.010
Protein :	Absent	Absent
Glucose :	Absent	Absent
Bile Salts :	Absent	Absent
Bile pigments :	Absent	Absent
Ketones :	Absent	Absent
Urobilinogen :	Absent	
Blood :	Absent	Absent
Pus Cells :	Absent /hpf	0-5/hpf
Red Blood Cells :	Absent /hpf	Absent
Epithelial Cells :	0-1 /hpf	

Dr.Mehul Desai
M.B.D.C.P
Reg.No.G-9521



Unipath Specialty Laboratory (Baroda) LLP, Platinum Complex, Opp. HDFC Bank, Nr. Radha Krishna char rasta, Akota, Vadodra - 390020
 Phone: 0265-2354435 / 2326260 | Mobile: 7228800500 / 8155028222 | Email: info.baroda@unipathllp.in
 Home Visit / OPD Reception : 9998724579



TEST REPORT

Reg. No. : 40801005841 Reg. Date : 10-Aug-2024 12:51 Collected On : 10-Aug-2024 12:52
 Name : Ms. MANISHAKUMARI Approved On : 10-Aug-2024 14:08
 Age : 33 Years Gender : Female Ref. No. : Dispatch At :
 Ref. By : Tele No. :
 Location : SAVITA SUPERSPECIALTY HOSPITAL @ WAGHODIYA ROAD

Test Name	Results	Units	Bio. Ref. Interval
THYROID FUNCTION TEST			
T3 (triiodothyronine) <i>Method:CLIA</i>	0.91	ng/mL	0.6 - 1.81
T4 (Thyroxine) <i>Method:CLIA</i>	6.40	µg/dL	4.5 - 12.6
TSH (ultra sensitive) <i>Method:CLIA</i>	H 7.610	µIU/mL	0.55 - 4.78
Sample Type:Serum			

Comments:
 Thyroid stimulating hormone (TSH) is synthesized and secreted by the anterior pituitary in response to a negative feedback mechanism involving concentrations of FT3 (free T3) and FT4 (free T4). Additionally, the hypothalamic tripeptide, thyrotropin-releasing hormone (TRH), directly stimulates TSH production. TSH stimulates thyroid cell production and hypertrophy, also stimulate the thyroid gland to synthesize and secrete T3 and T4. Quantification of TSH is significant to differentiate primary (thyroid) from secondary (pituitary) and tertiary (hypothalamus) hypothyroidism. In primary hypothyroidism, TSH levels are significantly elevated, while in secondary and tertiary hypothyroidism, TSH levels are low.

- TSH levels During Pregnancy :**
- First Trimester : 0.1 to 2.5 µIU/mL
 - Second Trimester : 0.2 to 3.0 µIU/mL
 - Third trimester : 0.3 to 3.0 µIU/mL

Reference : Carl A.Burtis,Edward R.Ashwood,David E.Bruns. Tietz Textbook of Clinical Chemistry and Molecular Diagnostics. 5th Edition. Philadelphia: WB Saunders,2012:2170

-----End Of Report-----

This is an electronically authenticated report."Please verify the authenticity of this report by scanning the QR code to ensure data integrity."
 Test done from collected sample.

Printed On: 10-Aug-2024 14:09

Dr Mitesh Rathwa
 MD PATHOLOGY
 Reg No : 624196
 Page 1 of 1

We are open 24 x 7 & 365 days

LLP Identification Number: AAN-8932



PATIENT NAME: MANISHA KUMARI

AGE/SEX: 33 YRS/F

DATE: Saturday, 10 August 2024

ULTRASOUND OF ABDOMEN & PELVIS

LIVER appears normal in size and shows normal parenchymal echogenicity. No evidence of focal lesion. No evidence of dilated IHBR or portal vein. CBD appears normal.

GALL BLADDER is distended. No evidence of abnormal wall thickening or any significant calculus within.

PANCREAS appears normal. MPD is WNL.

SPLEEN appears normal in size and shows normal parenchymal echogenicity. No evidence of focal lesion.

BOTH KIDNEYS appear normal in size, shape and position.
Show normal cortical echogenicity. Corticomedullary differentiation is maintained.
No evidence of calculus or hydronephrosis on either side.

URINARY BLADDER is partially full. No evidence of abnormal wall thickening or any significant calculus within.

Post-hysterectomy status noted. Cranial most part of vaginal cuff appears mildly bulky with few cystic lesions within (Cervical stump likely).

BOWEL LOOPS appear normal and show normal peristalsis.
No evidence of LYMPHADENOPATHY noted.
No evidence of ASCITES noted.

IMPRESSION:

- NO SIGNIFICANT ABNORMALITY AT PRESENT SCAN.

DR SHARAD RUNGTA (MD & DNB)
CONSULTANT RADIOLOGIST

Not all pathologies can be detected on ultrasound in each scan. Further radiographic evaluation is suggested if required.



Savita

Superspeciality Hospital
(A Unit of Solace Healthcare Pvt. Ltd.)

Parivar Char Rasta, Waghodia-Dabhoi Ring Road, Vadodara-390019

☎ 0265-2578844 / 2578849 📞 63596 88442

✉ contact@savitahospital.com 🌐 www.savitahospital.com

2D-ECHOCARDIOGRAPHY AND COLOR DOPPLER REPORT

NAME: MANISHA KUMARI

AGE/SEX: 33 YRS/FEMALE

DATE: 10/08/2024

REF BY: DIRECT

OBSERVATION:

- NORMAL LV SIZE AND NORMAL LV SYSTOLIC FUNCTION. LVEF = 60% (VISUAL).
- NO RWMA AT REST.
- NORMAL LV DIASTOLIC DYSFUNCTION.
- MILD MR. NO MS.
- NO AR. NO AS.
- TRIVIAL TR. NO PAH.
- NORMAL SIZED LA, RA & RV WITH NORMAL RV SYSTOLIC FUNCTION.
- NORMAL SIZED MPA, RPA & LPA.
- INTACT IAS & IVS.
- NO E/O INTRACARDIAC CLOT/VEGETATION/PE.
- NORMAL IVC.
- NORMAL PERICARDIUM.

LA: 28MM

AO: 24MM

IVS: 09/13MM

LVPW: 10/13MM

LVID: 41/23MM

CONCLUSION:

- NORMAL LV/RV SIZE AND SYSTOLIC FUNCTION.
- NO RWMA AT REST.
- LVEF = 60% (VISUAL).

DR.NIRAV BHALANI
[CARDIOLOGIST]

DR.ARVIND SHARMA
[CARDIOLOGIST]

33 Years

Rate 75
 PR 129
 QRSD 74
 QT 348
 QTc 389

--AXIS--
 P 72
 QRS 67
 T -24

12 Lead; Standard Placement

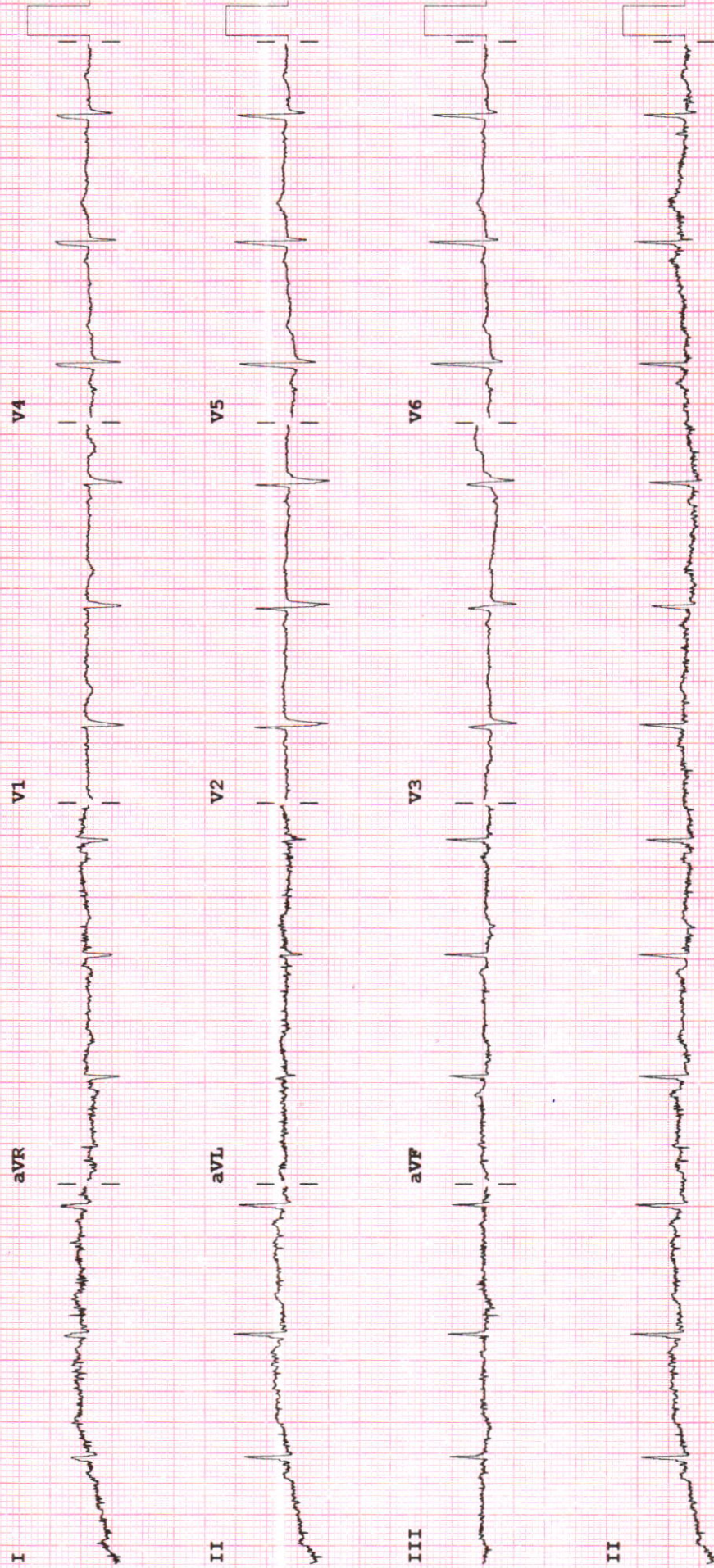

Device:

Speed: 25 mm/sec Limb: 10 mm/mV Chest: 10.0 mm/mV

F 50~ 0.50-150 Hz W

PH09

P?



Examination by Physician

Name : MANISHA KUMARI

Reg. No : 20240803663

Age/ Sex: 33Y/FEMALE

DOE : 10-08-2024

Physical Examination

Height: 152 cm Weight: 53.1 kg BMI: 22.93 Tempera
ture: _____ Pulse: 82 BP: 118/74 SPO₂-99%

Chief Complaints:

No complaints

Past History:

Not significant

Examination:

General Examination:

NAD

Systemic Examination:

CVS - } NAD
RS - }

Investigation:

RBS FBS-100

ECG WNL

Others SaO₂-131, SpO₂-148

Advice: LFT, HHA, ANA

Signature [Signature]



Examination by Ophthalmologist

Name : MANISHA KUMAR

Reg. No : 20240803663

Age/ Sex : 33/FEMALE

DOE : 10-08-2024

Nil

Medical History:

Nil

Examination of Eye: Right LEFT

External Examination: _____

Anti seg Examination: _____

Schiot Tonometry IOP: _____

Fundus: _____

Without Glass Distant Vision: _____

Near Vision: _____

With Glass Distant Vision: 6/6 6/6

Near Vision: no no

Colour Vision (With Ishihara Chart): WNL

Impression: -

Advice: -

Signature: _____



Bill of Supply (Interim Bill)



Patient ID : 20240803663
Age / Sex : 33y / F
Patient Name : MANISHA KUMARI
Dr. Name : DR KANCHI DESAI
Referred By : self
City/Village : Vadodara
Class : Contract
PAN Card : AAQCS5566G

Visit No. : OPD20240811685(OPD)
Bill No. : OPD20240811685
Bill Date : N/A
Speciality : INTERNAL MEDICINE
Company Name : Mediwheel Health Check Up
GSTIN : 24AAQCS5566G2ZW
SAC : 999312 "Medical Service covered under healthcare service"
Mobile No. : 8709834683

Expense Details	Qty	Rate	Gross Amount	Waive	Net Amount
Visit Charge					
10/08/2024 Physician First Consultation OPD	1.0	0.0	0.00	0.0	0.00
Ophthalmologist First Consultation OPD	1.0	0.0	0.00	0.0	0.00
Visit Charge (Subtotal)			0.0	0.0	0.00
PATHOLOGY					
10/08/2024 CBC, ESR	1.0			0.0	
Urine R/M	1.0			0.0	
STOOL EXAMINATION	1.0			0.0	
Blood Group	1.0			0.0	
FBS & PPBS	1.0			0.0	
TFT (Thyroid Function Test)	1.0			0.0	
RENAL FUNCTION TEST	1.0			0.0	
LFT (Liver Function Test)	1.0			0.0	
Lipid Profile	1.0			0.0	
HBA1C	1.0			0.0	
MediWheel Full Body Health Check-Up(Female Below 40)	1.0	2000.0	2000.00	0.0	2000.00
PATHOLOGY (Subtotal)			2000.0	0.0	2000.00
Radiology					
10/08/2024 X-RAY CHEST PA	1.0			0.0	
USG WHOLE ABDOMEN SCREENING	1.0			0.0	
X-RAY CHEST PA	1.0	0.0	0.00	0.0	0.00
USG WHOLE ABDOMEN SCREENING	1.0	0.0	0.00	0.0	0.00
Radiology (Subtotal)			0.0	0.0	0.00
Non Invasive Cardiology					
10/08/2024 ECG Charge(OPD Base)	1.0			0.0	
ECHO COLOUR DOPPLER SCREENING	1.0			0.0	
ECG Charge(OPD Base)	1.0	0.0	0.00	0.0	0.00
ECHO COLOUR DOPPLER SCREENING	1.0	0.0	0.00	0.0	0.00
Non Invasive Cardiology (Subtotal)			0.0	0.0	0.00
Total Bill Amount					2000.00
Net payable amount					2000.00
Bill Outstanding					2000.00

Received With Thanks From MANISHA KUMARI of Rs 0.0/-
(Rs Zero Only)

