

Patient Name : Mrs.BHARATHI R	Collected : 30/Oct/2024 10:22AM
Age/Gender : 28 Y 3 M 29 D/F	Received : 30/Oct/2024 04:19PM
UHID/MR No : APJ1.0018573749	Reported : 30/Oct/2024 04:51PM
Visit ID : CANNOPV429511	Status : Final Report
Ref Doctor : Self	Sponsor Name : ARCOFEMI HEALTHCARE LIMITED
Emp/Auth/TPA ID : 36E2337	

DEPARTMENT OF HAEMATOLOGY

PERIPHERAL SMEAR , WHOLE BLOOD EDTA

METHODOLOGY	: Microscopic
RBC MORPHOLOGY	: Mild anisocytosis, predominantly normocytic normochromic RBC's noted.
WBC MORPHOLOGY	: Normal in number, morphology and distribution. No abnormal cells seen.
PLATELETS	: Adequate in number.
PARASITES	: No haemoparasites seen.
NOTE/ COMMENT	: Please correlate clinically.



Dr. MARQUESS RAJ
M.D, DipRCPath, D.N.B(PATH)
Consultant Pathologist

SIN No: CAG241006181

This test has been performed at Apollo Health and Lifestyle Ltd, Chennai, Diagnostics Laboratory.



Patient Name : Mrs.BHARATHI R	Collected : 30/Oct/2024 10:22AM
Age/Gender : 28 Y 3 M 29 D/F	Received : 30/Oct/2024 05:20PM
UHID/MR No : APJ1.0018573749	Reported : 30/Oct/2024 06:46PM
Visit ID : CANNOPV429511	Status : Final Report
Ref Doctor : Self	Sponsor Name : ARCOFEMI HEALTHCARE LIMITED
Emp/Auth/TPA ID : 36E2337	

DEPARTMENT OF CLINICAL PATHOLOGY

ARCOFEMI - MEDIWHEEL - PMC PACK I - PAN INDIA - FY2324

Test Name	Result	Unit	Bio. Ref. Interval	Method
COMPLETE URINE EXAMINATION (CUE) , URINE				
PHYSICAL EXAMINATION				
COLOUR	AMBER		PALE YELLOW	Scattering of light
TRANSPARENCY	CLEAR		CLEAR	Scattering of light
pH	5.5		5-7.5	Bromothymol Blue
SP. GRAVITY	1.027		1.002-1.030	Bromothymol Blue
BIOCHEMICAL EXAMINATION				
URINE PROTEIN	NEGATIVE		NEGATIVE	PROTEIN ERROR OF INDICATOR
GLUCOSE	NORMAL		NEGATIVE	GOD-POD
URINE BILIRUBIN	NEGATIVE		NEGATIVE	Diazonium Salt
URINE KETONES (RANDOM)	NEGATIVE		NEGATIVE	Sodium nitro prusside
UROBILINOGEN	NORMAL		NORMAL (0.1-1.8mg/dl)	Diazonium salt
NITRITE	NEGATIVE		NEGATIVE	Sulfanilic acid
LEUCOCYTE ESTERASE	NEGATIVE		NEGATIVE	Diazonium salt
CENTRIFUGED SEDIMENT WET MOUNT AND MICROSCOPY				
PUS CELLS	2	/hpf	0-5	Automated Image based microscopy
EPITHELIAL CELLS	9	/hpf	< 10	Automated Image based microscopy
RBC	0	/hpf	0-2	Automated Image based microscopy
CASTS	NEGATIVE	/lpf	0-2 Hyaline Cast	Automated Image based microscopy
CRYSTALS	NEGATIVE	/hpf	Occasional-Few	Automated Image based microscopy

Comment:

All urine samples are checked for adequacy and suitability before examination. All abnormal chemical examination are rechecked and verified by manual methods. Microscopy findings are reported as an average of 10 high power fields.



Dr THILAGA
M.B.B.S.,M.D(Pathology)
Consultant Pathologist

SIN No:CAG241006179

This test has been performed at Apollo Health and Lifestyle Ltd - Chennai, Diagnostics Laboratory.

This test has been performed at Apollo Health and Lifestyle Ltd - RRL ASHOK NAGAR

Apollo Health and Lifestyle Limited (CIN: U85110TG2000APJ01156119)
Regd. Office: 1-10-92/62, Ashoka Reghupathi Chambers, 5th Floor, Begumpet, Hyderabad, Telangana - 500 016 |
www.apollohli.com | Email: hr.enquiry@apollohli.com, Ph: 0800-1-980-7777, Fax: 080-4664-2244

Chennai: 080-4664-2244, 080-4664-2244, 080-4664-2244
Hyderabad: 080-4664-2244, 080-4664-2244, 080-4664-2244
Bangalore: 080-4664-2244, 080-4664-2244, 080-4664-2244
Mumbai: 080-4664-2244, 080-4664-2244, 080-4664-2244
Delhi: 080-4664-2244, 080-4664-2244, 080-4664-2244
Kolkata: 080-4664-2244, 080-4664-2244, 080-4664-2244
Pune: 080-4664-2244, 080-4664-2244, 080-4664-2244
Jaipur: 080-4664-2244, 080-4664-2244, 080-4664-2244
Lucknow: 080-4664-2244, 080-4664-2244, 080-4664-2244
Bhopal: 080-4664-2244, 080-4664-2244, 080-4664-2244
Indore: 080-4664-2244, 080-4664-2244, 080-4664-2244
Patna: 080-4664-2244, 080-4664-2244, 080-4664-2244
Bhubaneswar: 080-4664-2244, 080-4664-2244, 080-4664-2244
Bikaner: 080-4664-2244, 080-4664-2244, 080-4664-2244
Gurgaon: 080-4664-2244, 080-4664-2244, 080-4664-2244
Faridkot: 080-4664-2244, 080-4664-2244, 080-4664-2244
Dehra Dun: 080-4664-2244, 080-4664-2244, 080-4664-2244
Gwalior: 080-4664-2244, 080-4664-2244, 080-4664-2244
Jodhpur: 080-4664-2244, 080-4664-2244, 080-4664-2244
Kanpur: 080-4664-2244, 080-4664-2244, 080-4664-2244
Kochi: 080-4664-2244, 080-4664-2244, 080-4664-2244
Coimbatore: 080-4664-2244, 080-4664-2244, 080-4664-2244
Mysore: 080-4664-2244, 080-4664-2244, 080-4664-2244
Chennai: 080-4664-2244, 080-4664-2244, 080-4664-2244
Tamil Nadu: 080-4664-2244, 080-4664-2244, 080-4664-2244
Kerala: 080-4664-2244, 080-4664-2244, 080-4664-2244
Odisha: 080-4664-2244, 080-4664-2244, 080-4664-2244
West Bengal: 080-4664-2244, 080-4664-2244, 080-4664-2244
Jharkhand: 080-4664-2244, 080-4664-2244, 080-4664-2244
Uttar Pradesh: 080-4664-2244, 080-4664-2244, 080-4664-2244
Rajasthan: 080-4664-2244, 080-4664-2244, 080-4664-2244
Gujarat: 080-4664-2244, 080-4664-2244, 080-4664-2244
Maharashtra: 080-4664-2244, 080-4664-2244, 080-4664-2244
Karnataka: 080-4664-2244, 080-4664-2244, 080-4664-2244
Tamil Nadu: 080-4664-2244, 080-4664-2244, 080-4664-2244
Kerala: 080-4664-2244, 080-4664-2244, 080-4664-2244
Odisha: 080-4664-2244, 080-4664-2244, 080-4664-2244
West Bengal: 080-4664-2244, 080-4664-2244, 080-4664-2244
Jharkhand: 080-4664-2244, 080-4664-2244, 080-4664-2244
Uttar Pradesh: 080-4664-2244, 080-4664-2244, 080-4664-2244
Rajasthan: 080-4664-2244, 080-4664-2244, 080-4664-2244
Gujarat: 080-4664-2244, 080-4664-2244, 080-4664-2244
Maharashtra: 080-4664-2244, 080-4664-2244, 080-4664-2244
Karnataka: 080-4664-2244, 080-4664-2244, 080-4664-2244
Tamil Nadu: 080-4664-2244, 080-4664-2244, 080-4664-2244
Kerala: 080-4664-2244, 080-4664-2244, 080-4664-2244
Odisha: 080-4664-2244, 080-4664-2244, 080-4664-2244
West Bengal: 080-4664-2244, 080-4664-2244, 080-4664-2244
Jharkhand: 080-4664-2244, 080-4664-2244, 080-4664-2244
Uttar Pradesh: 080-4664-2244, 080-4664-2244, 080-4664-2244
Rajasthan: 080-4664-2244, 080-4664-2244, 080-4664-2244
Gujarat: 080-4664-2244, 080-4664-2244, 080-4664-2244
Maharashtra: 080-4664-2244, 080-4664-2244, 080-4664-2244
Karnataka: 080-4664-2244, 080-4664-2244, 080-4664-2244
Tamil Nadu: 080-4664-2244, 080-4664-2244, 080-4664-2244
Kerala: 080-4664-2244, 080-4664-2244, 080-4664-2244
Odisha: 080-4664-2244, 080-4664-2244, 080-4664-2244
West Bengal: 080-4664-2244, 080-4664-2244, 080-4664-2244
Jharkhand: 080-4664-2244, 080-4664-2244, 080-4664-2244
Uttar Pradesh: 080-4664-2244, 080-4664-2244, 080-4664-2244
Rajasthan: 080-4664-2244, 080-4664-2244, 080-4664-2244
Gujarat: 080-4664-2244, 080-4664-2244, 080-4664-2244
Maharashtra: 080-4664-2244, 080-4664-2244, 080-4664-2244
Karnataka: 080-4664-2244, 080-4664-2244, 080-4664-2244
Tamil Nadu: 080-4664-2244, 080-4664-2244, 080-4664-2244
Kerala: 080-4664-2244, 080-4664-2244, 080-4664-2244
Odisha: 080-4664-2244, 080-4664-2244, 080-4664-2244
West Bengal: 080-4664-2244, 080-4664-2244, 080-4664-2244
Jharkhand: 080-4664-2244, 080-4664-2244, 080-4664-2244
Uttar Pradesh: 080-4664-2244, 080-4664-2244, 080-4664-2244
Rajasthan: 080-4664-2244, 080-4664-2244, 080-4664-2244
Gujarat: 080-4664-2244, 080-4664-2244, 080-4664-2244
Maharashtra: 080-4664-2244, 080-4664-2244, 080-4664-2244
Karnataka: 080-4664-2244, 080-4664-2244, 080-4664-2244
Tamil Nadu: 080-4664-2244, 080-4664-2244, 080-4664-2244
Kerala: 080-4664-2244, 080-4664-2244, 080-4664-2244
Odisha: 080-4664-2244, 080-4664-2244, 080-4664-2244
West Bengal: 080-4664-2244, 080-4664-2244, 080-4664-2244
Jharkhand: 080-4664-2244, 080-4664-2244, 080-4664-2244
Uttar Pradesh: 080-4664-2244, 080-4664-2244, 080-4664-2244
Rajasthan: 080-4664-2244, 080-4664-2244, 080-4664-2244
Gujarat: 080-4664-2244, 080-4664-2244, 080-4664-2244
Maharashtra: 080-4664-2244, 080-4664-2244, 080-4664-2244
Karnataka: 080-4664-2244, 080-4664-2244, 080-4664-2244
Tamil Nadu: 080-4664-2244, 080-4664-2244, 080-4664-2244
Kerala: 080-4664-2244, 080-4664-2244, 080-4664-2244
Odisha: 080-4664-2244, 080-4664-2244, 080-4664-2244
West Bengal: 080-4664-2244, 080-4664-2244, 080-4664-2244
Jharkhand: 080-4664-2244, 080-4664-2244, 080-4664-2244
Uttar Pradesh: 080-4664-2244, 080-4664-2244, 080-4664-2244
Rajasthan: 080-4664-2244, 080-4664-2244, 080-4664-2244
Gujarat: 080-4664-2244, 080-4664-2244, 080-4664-2244
Maharashtra: 080-4664-2244, 080-4664-2244, 080-4664-2244
Karnataka: 080-4664-2244, 080-4664-2244, 080-4664-2244
Tamil Nadu: 080-4664-2244, 080-4664-2244, 080-4664-2244
Kerala: 080-4664-2244, 080-4664-2244, 080-4664-2244
Odisha: 080-4664-2244, 080-4664-2244, 080-4664-2244
West Bengal: 080-4664-2244, 080-4664-2244, 080-4664-2244
Jharkhand: 080-4664-2244, 080-4664-2244, 080-4664-2244
Uttar Pradesh: 080-4664-2244, 080-4664-2244, 080-4664-2244
Rajasthan: 080-4664-2244, 080-4664-2244, 080-4664-2244
Gujarat: 080-4664-2244, 080-4664-2244, 080-4664-2244
Maharashtra: 080-4664-2244, 080-4664-2244, 080-4664-2244
Karnataka: 080-4664-2244, 080-4664-2244, 080-4664-2244
Tamil Nadu: 080-4664-2244, 080-4664-2244, 080-4664-2244
Kerala: 080-4664-2244, 080-4664-2244, 080-4664-2244
Odisha: 080-4664-2244, 080-4664-2244, 080-4664-2244
West Bengal: 080-4664-2244, 080-4664-2244, 080-4664-2244
Jharkhand: 080-4664-2244, 080-4664-2244, 080-4664-2244
Uttar Pradesh: 080-4664-2244, 080-4664-2244, 080-4664-2244
Rajasthan: 080-4664-2244, 080-4664-2244, 080-4664-2244
Gujarat: 080-4664-2244, 080-4664-2244, 080-4664-2244
Maharashtra: 080-4664-2244, 080-4664-2244, 080-4664-2244
Karnataka: 080-4664-2244, 080-4664-2244, 080-4664-2244
Tamil Nadu: 080-4664-2244, 080-4664-2244, 080-4664-2244
Kerala: 080-4664-2244, 080-4664-2244, 080-4664-2244
Odisha: 080-4664-2244, 080-4664-2244, 080-4664-2244
West Bengal: 080-4664-2244, 080-4664-2244, 080-4664-2244
Jharkhand: 080-4664-2244, 080-4664-2244, 080-4664-2244
Uttar Pradesh: 080-4664-2244, 080-4664-2244, 080-4664-2244
Rajasthan: 080-4664-2244, 080-4664-2244, 080-4664-2244
Gujarat: 080-4664-2244, 080-4664-2244, 080-4664-2244
Maharashtra: 080-4664-2244, 080-4664-2244, 080-4664-2244
Karnataka: 080-4664-2244, 080-4664-2244, 080-4664-2244
Tamil Nadu: 080-4664-2244, 080-4664-2244, 080-4664-2244
Kerala: 080-4664-2244, 080-4664-2244, 080-4664-2244
Odisha: 080-4664-2244, 080-4664-2244, 080-4664-2244
West Bengal: 080-4664-2244, 080-4664-2244, 080-4664-2244
Jharkhand: 080-4664-2244, 080-4664-2244, 080-4664-2244
Uttar Pradesh: 080-4664-2244, 080-4664-2244, 080-4664-2244
Rajasthan: 080-4664-2244, 080-4664-2244, 080-4664-2244
Gujarat: 080-4664-2244, 080-4664-2244, 080-4664-2244
Maharashtra: 080-4664-2244, 080-4664-2244, 080-4664-2244
Karnataka: 080-4664-2244, 080-4664-2244, 080-4664-2244
Tamil Nadu: 080-4664-2244, 080-4664-2244, 080-4664-2244
Kerala: 080-4664-2244, 080-4664-2244, 080-4664-2244
Odisha: 080-4664-2244, 080-4664-2244, 080-4664-2244
West Bengal: 080-4664-2244, 080-4664-2244, 080-4664-2244
Jharkhand: 080-4664-2244, 080-4664-2244, 080-4664-2244
Uttar Pradesh: 080-4664-2244, 080-4664-2244, 080-4664-2244
Rajasthan: 080-4664-2244, 080-4664-2244, 080-4664-2244
Gujarat: 080-4664-2244, 080-4664-2244, 080-4664-2244
Maharashtra: 080-4664-2244, 080-4664-2244, 080-4664-2244
Karnataka: 080-4664-2244, 080-4664-2244, 080-4664-2244
Tamil Nadu: 080-4664-2244, 080-4664-2244, 080-4664-2244
Kerala: 080-4664-2244, 080-4664-2244, 080-4664-2244
Odisha: 080-4664-2244, 080-4664-2244, 080-4664-2244
West Bengal: 080-4664-2244, 080-4664-2244, 080-4664-2244
Jharkhand: 080-4664-2244, 080-4664-2244, 080-4664-2244
Uttar Pradesh: 080-4664-2244, 080-4664-2244, 080-4664-2244
Rajasthan: 080-4664-2244, 080-4664-2244, 080-4664-2244
Gujarat: 080-4664-2244, 080-4664-2244, 080-4664-2244
Maharashtra: 080-4664-2244, 080-4664-2244, 080-4664-2244
Karnataka: 080-4664-2244, 080-4664-2244, 080-4664-2244
Tamil Nadu: 080-4664-2244, 080-4664-2244, 080-4664-2244
Kerala: 080-4664-2244, 080-4664-2244, 080-4664-2244
Odisha: 080-4664-2244, 080-4664-2244, 080-4664-2244
West Bengal: 080-4664-2244, 080-4664-2244, 080-4664-2244
Jharkhand: 080-4664-2244, 080-4664-2244, 080-4664-2244
Uttar Pradesh: 080-4664-2244, 080-4664-2244, 080-4664-2244
Rajasthan: 080-4664-2244, 080-4664-2244, 080-4664-2244
Gujarat: 080-4664-2244, 080-4664-2244, 080-4664-2244
Maharashtra: 080-4664-2244, 080-4664-2244, 080-4664-2244
Karnataka: 080-4664-2244, 080-4664-2244, 080-4664-2244
Tamil Nadu: 080-4664-2244, 080-4664-2244, 080-4664-2244
Kerala: 080-4664-2244, 080-4664-2244, 080-4664-2244
Odisha: 080-4664-2244, 080-4664-2244, 080-4664-2244
West Bengal: 080-4664-2244, 080-4664-2244, 080-4664-2244
Jharkhand: 080-4664-2244, 080-4664-2244, 080-4664-2244
Uttar Pradesh: 080-4664-2244, 080-4664-2244, 080-4664-2244
Rajasthan: 080-4664-2244, 080-4664-2244, 080-4664-2244
Gujarat: 080-4664-2244, 080-4664-2244, 080-4664-2244
Maharashtra: 080-4664-2244, 080-4664-2244, 080-4664-2244
Karnataka: 080-4664-2244, 080-4664-2244, 080-4664-2244
Tamil Nadu: 080-4664-2244, 080-4664-2244, 080-4664-2244
Kerala: 080-4664-2244, 080-4664-2244, 080-4664-2244
Odisha: 080-4664-2244, 080-4664-2244, 080-4664-2244
West Bengal: 080-4664-2244, 080-4664-2244, 080-4664-2244
Jharkhand: 080-4664-2244, 080-4664-2244, 080-4664-2244
Uttar Pradesh: 080-4664-2244, 080-4664-2244, 080-4664-2244
Rajasthan: 080-4664-2244, 080-4664-2244, 080-4664-2244
Gujarat: 080-4664-2244, 080-4664-2244, 080-4664-2244
Maharashtra: 080-4664-2244, 080-4664-2244, 080-4664-2244
Karnataka: 080-4664-2244, 080-4664-2244, 080-4664-2244
Tamil Nadu: 080-4664-2244, 080-4664-2244, 080-4664-2244
Kerala: 080-4664-2244, 080-4664-2244, 080-4664-2244
Odisha: 080-4664-2244, 080-4664-2244, 080-4664-2244
West Bengal: 080-4664-2244, 080-4664-2244, 080-4664-2244
Jharkhand: 080-4664-2244, 080-4664-2244, 080-4664-2244
Uttar Pradesh: 080-4664-2244, 080-4664-2244, 080-4664-2244
Rajasthan: 080-4664-2244, 080-4664-2244, 080-4664-2244
Gujarat: 080-4664-2244, 080-4664-2244, 080-4664-2244
Maharashtra: 080-4664-2244, 080-4664-2244, 080-4664-2244
Karnataka: 080-4664-2244, 080-4664-2244, 080-4664-2244
Tamil Nadu: 080-4664-2244, 080-4664-2244, 080-4664-2244
Kerala: 080-4664-2244, 080-4664-2244, 080-4664-2244
Odisha: 080-4664-2244, 080-4664-2244, 080-4664-2244
West Bengal: 080-4664-2244, 080-4664-2244, 080-4664-2244
Jharkhand: 080-4664-2244, 080-4664-2244, 080-4664-2244
Uttar Pradesh: 080-4664-2244, 080-4664-2244, 080-4664-2244
Rajasthan: 080-4664-2244, 080-4664-2244, 080-4664-2244
Gujarat: 080-4664-2244, 080-4664-2244, 080-4664-2244
Maharashtra:

Patient Name	: Mrs. BHARATHI R	Age	: 28Yrs 4Mths
UHID	: APJ1.0018573749	OP Visit No.	: CANNOPV429511
Printed On	: 30-10-2024 10:27 AM	Advised/Pres Doctor	: --
Department	: Radiology	Qualification	: --
Referred By	: Self	Registration No.	: --
Employee Id	: 36E2337		

DEPARTMENT OF RADIOLOGY

X-RAY CHEST PA VIEW

Lung fields are clear.

Cardio thoracic ratio is normal.

Apices, costo and cardio phrenic angles are free.

Cardio vascular shadow and hila show no abnormal feature.

Bony thorax shows no significant abnormality.

Domes of diaphragm are well delineated.

IMPRESSION:

***NO SIGNIFICANT ABNORMALITY DETECTED.**

---End Of The Report---

Dr.A R RAGHUL
MBBS MD Radiodiagnosis
139605
Radiology

Patient Name	: Mrs. BHARATHI R	Age	: 28Yrs 4Mths
UHID	: APJ1.0018573749	OP Visit No.	: CANNOPV429511
Printed On	: 30-10-2024 01:55 PM	Advised/Pres Doctor	: --
Department	: Cardiology	Qualification	: --
Referred By	: Self	Registration No.	: --
Employer Id	: 36E2337		

DEPARTMENT OF CARDIOLOGY

Observation :-

1. Normal Sinus Rhythm.
2. Heart rate is 79 beats per minutes.

Impression:

NORMAL RESTING ECG.

---End Of The Report---

Dr. ARULNITHI AYYANATHAN
MBBS., MRCP, AB, MBA
63907
Cardiology



भारत सरकार
GOVERNMENT OF INDIA



பாரதி
Bharathi

பிறந்த நாள் / DOB : 01/07/1996
பெண் / FEMALE

5481 2381 6964



ஆதார் - சாதாரண மனிதனின் அதிகாரம்

APSI, 18573749
OCA-107909



भारतीय विशिष्ट पहचान प्राधिकरण
UNIQUE IDENTIFICATION AUTHORITY OF INDIA

முகவரி:

D/O: ராஜசேகர், எண் 1,
பாரதிஸ்வரர் காலனி 5 வது
தெரு, கோடம்பாக்கம்,
கோடம்பாக்கம், சென்னை,
தமிழ் நாடு, 600024

Address:

D/O: Rajasekar, NO 1,
BHARATHEESWARAR
COLONY 5 TH ST,
KODAMBAKKAM,
Kodambakkam, Chennai, Tamil
Nadu, 600024



1947
1800 300 1947



help@uidai.gov.in

WWW

www.uidai.gov.in

P.O. Box No. 1947,
Bengaluru-560 001

R. Bharathi

Name: Bharathi R
 Occupation: _____
 Age: 284 Sex: Male Female
 Address: _____
 Ph: _____

Date: 30/10/24 Reg. No: 573749
 Ref. Physician: _____
 Copies to: _____

REPORT ON OPHTHALMIC EXAMINATION

History: Existing glasses were past 15 years

Present Complaint: _____

ON EXAMINATION:

	RE	LE
Ocular Movements :	Free	Free
Anterior Segment :		
Intra-Ocular-Pressure :		
Visual Acuity: D.V. :	N	N
Without Glass :		
With Glass :	6/18	6/18
N.V. :		
Visual Fields :		
Fundus :	N6	N6
Impression :		
Advice :	Free	Free
Colour Vision :	N	N

Saravani R

MRS. BHARATHI.R
ID: 18523749 R

28 Years

Female

30.10.2024 10:31:27 AM
APOLLO MEDICAL CENTER
ANNA NAGAR
CHENNAI

Location:
Order Number:
Visit:
Indication:
Medication 1:
Medication 2:
Medication 3:

Room:

79 bpm
-- / -- mmHg

Technician:
Ordering Ph:
Referring Ph:
Attending Ph:

QRS : 72 ms
QT / QTcBaz : 366 / 419 ms
PR : 126 ms
P : 94 ms
RR / PP : 756 / 759 ms
P / QRS / T : 52 / 27 / 43 degrees

MR
Ref

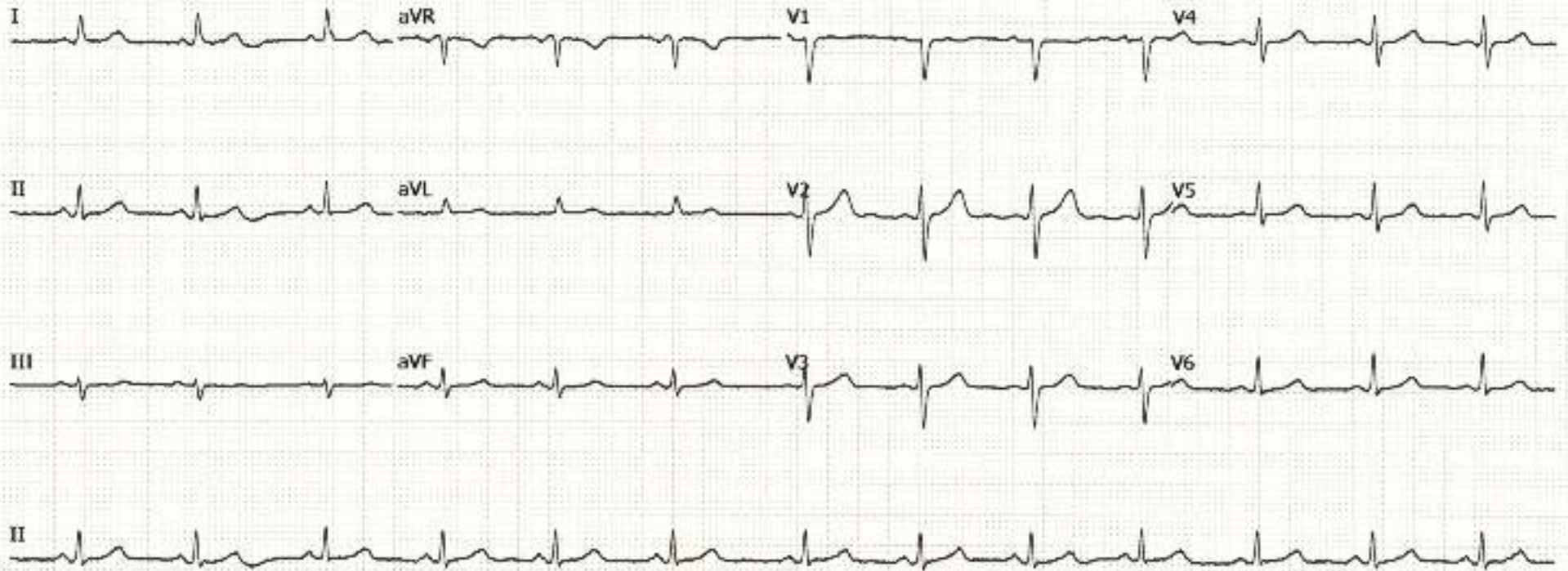

P. Shankar

Fwd: Health Check up Booking Request(36E2337), Package Code(ARCOFEMI MEDIWHEEL -PRE EMPLOYMENT I)

From Bharathi Rajasekar <bharathirajasekar96@gmail.com>
Date Wed 10/30/2024 10:18 AM
To Annanagar Apolloclinic <annanagar@apolloclinic.com>

----- Forwarded message -----

From: **Mediwheel** <wellness@mediwheel.in>
Date: Tue, Oct 29, 2024, 4:09 PM
Subject: Health Check up Booking Request(36E2337), Package Code(ARCOFEMI MEDIWHEEL -PRE EMPLOYMENT I)
To: <bharathirajasekar96@gmail.com>
Cc: <customercare@mediwheel.in>

011-41195959

Dear Bharathi,

We have received your booking request for the following health checkup,

User Package Name : Pre-Employment Health Checkup Female
Package Code : ARCOFEMI MEDIWHEEL -PRE EMPLOYMENT I
Name of Diagnostic/Hospital : Apollo Medical centre - Anna Nagar
Address of Diagnostic/Hospital : Apollo Medical Centre, 30, F- Block, 2nd Avenue, Anna Nagar East, Chennai - 600012
Appointment Date : 30-10-2024
Preferred Time : 08:30 AM - 09:00 AM

Member Information		
Booked Member Name	Age	Gender
Bharathi	28 year	Female

Tests included in this Package

- ESR
- Blood Glucose (Fasting)
- Creatinine
- Bilirubin Total

- Blood Glucose (Post Prandial)
- SGPT
- BUN
- CBC
- Blood Group ABO RH Typing
- Chest X-ray
- ECG
- General Physician Consultation
- Eye Check-up Consultation
- Gynae Consultation

Thanks,
Mediwheel Team
Please Download Mediwheel App

You have received this mail because your e-mail ID is registered with **Arcofemi Healthcare Limited** This is a system-generated e-mail please don't reply to this message.

Please visit to our [Terms & Conditions](#) for more informaion. [Click here](#) to unsubscribe.

@ 2024 - 25, Arcofemi Healthcare Pvt Limited.(Mediwheel)

CERTIFICATE OF MEDICAL FITNESS

This is to certify that I have conducted the clinical examination

of Mrs. Bhuvathi. B. on 30/10/24

After reviewing the medical history and on clinical examination it has been found that he/she is

	Tick
<ul style="list-style-type: none"> • Medically Fit for Employment. 	<input type="checkbox"/>
<p>Fit with restrictions/recommendations</p> <p>Though following restrictions have been revealed, in my opinion, these are not impediments to the job.</p> <p>1. <u>HB-11.8</u></p> <p>2. <u>PW-34.3</u></p> <p>3. <u>family H/o Ca breast</u></p> <p>However the employee should follow the advice/medication that has been communicated to him/her.</p> <p>Review after <u>Diet rich in Iron</u> <u>Adequate Hydration</u> <u>isometric exercise</u></p>	✓
<ul style="list-style-type: none"> • Currently Unfit. <p>Review after _____ recommended</p>	<input type="checkbox"/>
<ul style="list-style-type: none"> • Unfit 	<input type="checkbox"/>

Dr. P. Vignesh
Medical Officer
The Apollo Clinic, (Location)

This certificate is not meant for medico-legal purposes

Apollo Medical Centre
30, F-Block, 2nd Avenue,
Chennai-600 102
Dr. VIGNESH P.N, MBBS, DNB
Apollo Family Physician
Reg. No. 125615