



# JEEVAN SAHARA HOSPITAL PVT. LTD.

Rajdhani Road, Tajpur, Samastipur - 848130

Website : www.jeevansaharahospital.com | E-Mail : jeevansaharahospital@gmail.com

Name of Patient : Mr. Sumit Kumar Date 17/02/24  
Address : Mathurapur Khatarwa  
Age 35 yrs Sex Male B.P. 120/80mmHg Weight ..... Pulse 76/min

O/E - Liver - NA  
Spleen - NA  
Stands - Nil  
Jaundice - Nil  
Pallor - (-)

Temperature 38.1  
Chest: - Clinically clear  
CNS : S, S, (M)  
CS : - NAD.

Δ - Hepatomegaly with Grade-I Fatty Liver.

Qo: - Heaviness felt in (RZ)  
Hypocordium region for 1 cm

Adv. Rx

- Amulyan DS 57  
2TS x 3 OT 57
- Erwan 900mg cap  
1 cap x B.P.
- Polybun Active 57  
2TS x 3 OT 57
- Udeline 300mg tab  
1 tab x B.P.

Dr. Rakesh Kumar  
M.B.B.S.  
Reg. No.: -39768



# JEEVAN SAHARA HOSPITAL PVT. LTD.

(A Multispeciality Hospital for All Your Health Needs) An ISO 9001 : 2015 CERTIFIED HOSPITAL

Rajdhani Road, Tajpur, Samastipur - 848130

Regd No.: BR 2012 PTCO 18365

Website : www.jeevansaharahospital.com

E-Mail : jeevansaharahospital@gmail.com

प्रत्येक दिन समय 10 बजे से संध्या 5 बजे तक।



7549688500, 8292392777  
9334333369, 9308054737

Name : Kumari Sumit Date : 17/12/24

Address : Samastipur

Age : 35 Sex : M B.P. : 110/80 Weight : 65 Pulse : 70

## डॉ. अमरेन्द्र झा

M.B.B.S., MS. (Eye) Patna

नेत्र रोग मोतियाबिन्द (फेको)

ग्लूकोमा, रेटिना विशेषज्ञ

प्रशिक्षित-अरविन्द आई हॉस्पिटल, मदुरई (मद्रास)

पूर्व मुख्य नेत्र शल्य चिकित्सा,

आई हॉस्पिटल, नेपाल

Routine check-up

V.A.  $\left\{ \begin{array}{l} R \\ L \end{array} \right.$   
N.V.  $\left\{ \begin{array}{l} R \\ L \end{array} \right.$

	RE	LE
VA	+	+
N.V.	+	+
	+	+
	+	+
	+	+
	+	+
	+	+
	+	+
	+	+

Ole  
Dr. Amarendra

NAME: Sumit  
2023 08 09 AM 05:53  
OK30+  
REF DATA  
VD. 12.00 CYL. MIX  
<R> S C A  
AVE + 0.00 + 0.37 161  
S.E. + 0.25  
<L> S C A  
AVE + 0.62 + 0.25 65  
S.E. + 0.75  
PD: 0  
JEEVEN SAHARA HOSP  
NAJ PUR

### 24 घंटा इमरजेन्सी सेवा उपलब्ध।

- यह पूजा केवल 15 दिनों तक मान्य होगा।
- दवा खरीदकर कम्पाउण्डर से दिखा लें।
- दवा खाने के बाद किसी तरह की शिकायत होने पर दवा बन्द कर डॉक्टर से सम्पर्क करें।

Not Valid for Medico Legal Purpose

आँख ईश्वर का अनुपम भेंट है। इसकी सुरक्षा का हर संभव प्रयत्न करें।

Toll Free - 1800 120 550055



# JEEVAN SAHARA ULTRASOUND

Rajdhani Road, Tajpur, Samastipur - 848130

An ISO 9001 - 2015 CERTIFIED

Name of Patient : MR. KUMAR SUMIT. Age : 47 YEARS.  
 Part Examined : USG OF WHOLE ABDOMEN Sex : MALE  
 Referred By Dr. : J.S HOSPITAL. Date : 17.03.2024

*Thank you for the referral*



Liver : 15.10 cm. Enlarged in size. Echotexture appears echogenic. No focal mass or diffuse lesion seen. IHD not dilated.

G. Bladder : Normal in shape size and volume. The lumen is echofree. No calculi or mass seen. The lining mucosa and the wall thickness is normal.

C.B.D. : Not dilated.

P.V. : Not dilated.



Pancreas : Normal in shape size and position. The pancreatic ducts are not dilated. No abnormal mass or calcification seen.

Spleen : 10.78 cm. Normal in size. The echotexture is uniform and homogenous is normal. No abnormal mass or calcification seen.

Rt. Kidney : 09.14 cm.

Lt. Kidney : 09.99 cm.



Both the kidneys are normal in shape size and position. The cortical thickness is normal. Corticomedullary junction is well demarked. Pelvicalyceal system are not dilated. No abnormal mass or calculus seen.

Ureter : Both not dilated.

U. Bladder : The lumen is echofree. No calculi or mass seen. The lining mucosa and the Wall thickness is normal.



Prostate : Normal in shape size and position. Capsules are intact. No abnormal mass or calcification seen.

R.I.F. : No lump or mass collection seen in right iliac fossa region.

Others : No ascites, Mass lesion or pleural effusion seen.



OPINION : HEPATOMEGALY WITH GRADE-I FATTY CHANGES.



*Dr. Anand K. Mandal*  
 Radiologist  
 M.B.B.S., M.D. (D-1)  
 Res. B.M.S. (M.D.)

## 3D-COLOUR DOPPLER

Kindly Co-relate clinically "Not for Medical -Legal Purpose The Report and films must always be considered with clinical finding to arrive at a conclusion

PLEASE LET US KNOW THE FOLLOW UP TO THE PATIENT

TOLL FREE No- 1800120550055



# JEEVAN SAHARA DIAGNOSTIC

Rajdhani Road, Tajpur, Samastipur - 848130

E-Mail : jeevansaharadiagnostic@gmail.com

Reference No. : 13848	Age : 35 Year's	Date : 17- 03- 2024
Name : Sumit Kumar	Sex : Male	Specimen : Blood
Ref. by : J.S.H., Tajpur	Coll. Date : 17- 03- 2024	Repo. Date : 17-03-2024

## REPORT OF CBC

INVESTIGATION	RESULT	UNITS	NORMAL RANGE
Hemoglobin	14.2	g/dl	11-18 g/dl
Hb%	79.77	%	
<b>TOTAL COUNT</b>			
Platelets	2.03	Lack/cumm	1.0-3.5 Lack/cumm
Erythrocytes	4.43	milli./cumm	3.5-6.0 milli./cumm
Leucocytes	6200	/cumm	3500-10000/cumm
<b>DIFFERENTIAL COUNT OF W.B.C.</b>			
Neutrophil	55	%	50-70%
Lymphocyte	39	%	20-40%
Eosinophil	05	%	01-06%
Monocyte	01	%	01-05%
Basophils	00	%	00-01%
RDW_CV	13.2	%	11-16%
RDW_SD	42.6	fl	35.0-56.0fl
HCT	41.0	%	35.0-54.0%
MCV	92.5	fl	80-100fl
MCH	34.0	pg	26-34pg
MCHC	41.0	%	32-36%
MPV	10.4	%	6.5-12.0%
PDW	16.1	%	0.9-17.0%
PCT	0.21	%	0.10-0.28
P_LCR	30.0	%	11.0-45.0
P_LCC	61	fl	11-135

Please correlate with clinical conditions  
 \*\*\*\*\*End of the Report\*\*\*\*\*

M. K. Chaudhary  
 (D.M.B.T.)  
 Sr. Technologist

Dr. PANKAJ BHUSHAN  
 M.B.B.S., M.D. (Gen. Med.)  
 Pathologist

**CONDITION FOR REPORTING** 1. The report result are for information and for Interpretation of the referring doctor only. 2. It is Presumed that the tests performed on the specimen belong to the patient named or identified. 3. Result of tests may vary from laboratory to laboratory and also in some parameters from time to time for the same patient. 4. Should the results indicate an unexpected abnormality. The same should be reconfirmed. 5. Only such medical professional who understand reporting units reference ranges and limitation of Technology should interpret result.

**FACILITIES** : A fully computerised pathological laboratory. All type of Hormonal Test.

This is just a Professional opinion and should be related. Clinically not for medico legal purpose. If the result of the test is alarming or unexpected the advice to contact the lab immediately for Re-Check.

Toll Free No.- 1800 120 550055



# JEEVAN SAHARA DIAGNOSTIC

Rajdhani Road, Tajpur, Samastipur - 848130

E-Mail : jeevansaharadiagnostic@gmail.com

Reference No. : 13848

Name : Sumit Kumar

Ref. by : J.S.H., Tajpur

Age : 35 Year's

Sex : Male

Coll. Date : 17- 03- 2024

Date : 17- 03- 2024

Specimen : Blood

Repo. Date : 17-03-2024

## HAEMATOLOGY

ABO GROUP:-

'O'

Rh:-

: Positive

ESR:-

: 10 mm/hr

0.15 mm/hr

## BIOCHEMISTRY

Blood Sugar (R)

: 89.5 mg/dl

GOD/POD

80-150 mg/dl

Please correlate with clinical conditions

\*\*\*\*\*End of the Report\*\*\*\*\*

M. K. Chandhary  
(D.M.L.T.)  
Sr. Technologist

Dr. PANKAJ BHUSHAN  
M.B.B.S., M.D.C.R. (General)  
Pathologist

**CONDITION FOR REPORTING** 1. The report result are for information and for Interpretation of the referring doctor only. 2. It is Presumed that the tests performed on the specimen belong to the patient named of identified 3. Result of tests may vary from laboratory to laboratory and also in some parameters from time to for the same patient. 4 **Should the results indicate an unexpected abnormality. The same should be reconfirmed.** 5. Only such medical professional who understand reporting units reference ranges and limitation of Technology should interpret result.

**FACILITIES** : A fully computerised pathological laboratory. All type of Hormonal Test.

This is just a Professional opinion and should be related. Clinically not for medico legal purpose. If the result of the test is/all alarming or unexpected the advice to contact the lab immediatly for Re-Check.

Toll Free No.- 1800 120 550055



# JEEVAN SAHARA DIAGNOSTIC

Rajdhani Road, Tajpur, Samastipur - 848130

E-Mail : jeevansaharadiagnostic@gmail.com

Reference No. : 13848	Age : 35 Year's	Date : 17- 03- 2024
Name : Sumit Kumar	Sex : Male	Specimen : Blood
Ref. by : J.S.H., Tajpur	Coll. Date : 17- 03- 2024	Repo. Date : 17-03-2024

TEST NAME	TECHNOLOGY	VALUE	UNITS
HbA1c - (HPLC)	H.P.L.C	5.2	%

Reference Range:

Reference Range: As per ADA Guidelines

Below 5.7% : Normal  
5.7%-6.4% : Prediabetic  
>=6.5% : Diabetic

Guidance For known Diabetics

Below 6.5% : Good Control  
6.5% - 7% : Fair Control  
7.0% - 8% : Unsatisfactory Control  
>8% : Poor Control

Method : Fully Automated H.P.L.C. using Biorad Variant II Turbo

AVERAGE BLOOD GLUCOSE (ABG)	CALCULATED	116.76	mg/dl
-----------------------------	------------	--------	-------

Reference Range:

90 - 120 mg/dl : Good Control  
121 - 150 mg/dl : Fair Control  
151 - 180 mg/dl : Unsatisfactory Control  
>180 mg/dl : Poor Control

Method : Derived from HbA1c values

Please correlate with clinical conditions

Please correlate with clinical conditions  
\*\*\*\*\*End of the Report\*\*\*\*\*

M. K. Chaudhary  
(M.A.L.T.)  
Sr. Technologist

Dr. PANKAJ BHUSHAN  
M.B.B.S., M.D. (Biochem)  
Pathologist

*This is only a Professional Report Not for Medico-Legal Purpose.*

**CONDITION FOR REPORTING** 1. The report result are for information and for interpretation of the referring doctor only. 2. It is Presumed that the tests performed on the specimen belong to the patient named of identified 3. Result of tests may vary from laboratory to laboratory and also in some parameters from time to for the same patient. 4 **Should the results indicate an unexpected abnormality. The same should be reconfirmed.** 5. Only such medical professional who understand reporting units reference ranges and limitation of Technology should interpret result.

**FACILITIES** : A fully computerised pathological laboratory. All type of Hormonal Test.

This is just a Professional opinion and should be related. Clinically not for medico legal purpose. If the result of the test is/all alarming or unexpected the advice to contact the lab immediatly for Re-Check.

Toll Free No.- 1800 120 550055



# JEEVAN SAHARA DIAGNOSTIC

Rajdhani Road, Tajpur, Samastipur - 848130

E-Mail : jeevansaharadiagnostic@gmail.com

Reference No. : 13848

Name : Sumit Kumar

Ref. by : J.S.H., Tajpur

Age : 35 Year's

Sex : Male

Coll. Date : 17- 03- 2024

Date : 17- 03- 2024

Specimen : Blood

Repo. Date : 17-03-2024

INVESTIGATION	VALUE	UNITS	NORMAL RANGE
<b>KIDNEY FUNCTION TEST (KFT)</b>			
BLOOD UREA	47.6	mg/dl	13.-50.0
SERUM CREATININE	0.9	mg/dl	0.4-1.4
SERUM URIC ACID	5.1	mg/dl	2.6-7.2
BLOOD UREA NITROGEN (BUN)	23.65	mg%	05.0-25.0
SODIUM	142.2	mmol/L	135.0-155.0
POTASSIUM	3.62	mmol/L	3.5-5.5
CHLORIDE	101.9	mmol/L	96.0-106.0
TOTAL CALCIUM	8.86	mg/dl	8.80-10.80
GLOBULIN	4.69	mg/dl	2.5-5.6
AVG RATIO	1.8		1.3-2.1

Please correlate with clinical conditions  
\*\*\*\*\*End of the Report\*\*\*\*\*

M. K. Chaudhary  
(M.L.T.)  
Sr. Technologist

Dr. PANKAJ BHUSHAN.  
M.B.B.S., MD (Biochem)  
Pathologist

*This is only a Professional Report. Not for Medico-Legal Purpose*

**CONDITION FOR REPORTING** 1. The report result are for information and for interpretation of the referring doctor only. 2. It is Presumed that the tests performed on the specimen belong to the patient named of identified 3. Result of tests may vary from laboratory to laboratory and also in some parameters from time to for the same patient. 4 **Should the results indicate an unexpected abnormality. The same should be reconfirmed.** 5. Only such medical professional who understand reporting units reference ranges and limitation of Technology should interpret result.

**FACILITIES** : A fully computerised pathological laboratory. All type of Hormonal Test.

This is just a Professional opinion and should be related. Clinically not for medico legal purpose. If the result of the test is/all alarming or unexpected the advice to contact the lab immediatly for Re-Check.

**Toll Free No.- 1800 120 550055**



# JEEVAN SAHARA DIAGNOSTIC

Rajdhani Road, Tajpur, Samastipur - 848130

E-Mail : jeevansaharadiagnostic@gmail.com

Reference No. : 13848

Name : Sumit Kumar

Ref. by : J.S.H., Tajpur

Age : 35 Year's

Sex : Male

Coll. Date : 17- 03- 2024

Date : 17- 03- 2024

Specimen : Blood

Repo. Date : 17-03-2024

INVESTIGATION	VALUE	UNITS	NORMAL RANGE
<b>LIVER FUNCTION TEST (LFT)</b>			
BILIRUBIN TOTAL	0.8	mg/dl	0.0-1.0
CONJUGATED (D. Bilirubin)	0.3	mg/dl	0.0-0.3
UNCONJUGATED (I. D. Bilirubin)	0.5	mg/dl	0.0-0.6
SGOT	36.8	IU/L	0.0-34.0
SGPT	47.9	IU/L	0.0-40.0
ALKALINE PHOSPHATASE	189.6	IU/L	0.0-270.0
GAMMA GT	38.55	IU/L	0.0-55.0
TOTAL PROTEIN	7.96	mg/dl	6.3-8.2
SERUM ALBUMIN	3.78	mg/dl	3.5-5.0
GLOBULIN	4.41	mg/dl	2.5-5.6
A/G RATIO	1.8		1.3-2.1

Please correlate with clinical conditions  
\*\*\*\*\*End of the Report\*\*\*\*\*

M. K. Chaudhary  
(D.M.Sc.)  
Sr. Technologist

Dr. PANKAJ BHUSHAN  
M.B.B.S., M.D. (Biochem)  
Pathologist

*This is only a Professional Report. Not for Medico-Legal Purpose*

**CONDITION FOR REPORTING 1.** The report result are for information and for interpretation of the referring doctor only. **2.** It is Presumed that the tests performed on the specimen belong to the patient named of identified **3.** Result of tests may vary from laboratory to laboratory and also in some parameters from time to time for the same patient. **4 Should the results indicate an unexpected abnormality. The same should be reconfirmed.** **5.** Only such medical professional who understand reporting units reference ranges and limitation of Technology should interpret result.

**FACILITIES :** A fully computerised pathological laboratory. All type of Hormonal Test.

This is just a Professional opinion and should be related. Clinically not for medico legal purpose. If the result of the test is/all alarming or unexpected the advice to contact the lab immediately for Re-Check.

**Toll Free No.- 1800 120 550055**





# JEEVAN SAHARA DIAGNOSTIC

Rajdhani Road, Tajpur, Samastipur - 848130

E-Mail : jeevansaharadiagnostic@gmail.com

Reference No. : 13848	Age : 35 Year's	Date : 17- 03- 2024
Name : Sumit Kumar	Sex : Male	Specimen : Blood
Ref. by : J.S.H., Tajpur	Coll. Date : 17- 03- 2024	Repo. Date : 17-03-2024

## Test Asked:- : T3, T4, TSH

TEST NAME :-	TECHNOLOGY	VALUE	UNITS	REFERENCE RANGE
TOTALTRIIODOTHYRONINE (T3)	F.I.A	117	ng/dl	60-200
TOTAL THYROXINE(T4)	F.I.A	6.52	ng/dl	4-5-12
THYROID STIMULATING HORNONE (TSH)	F.I.A	3.21	ng/dl	0.3-5.5

Please correlate with clinical conditions  
\*\*\*\*\*End of the Report\*\*\*\*\*

M. K. Chauphary  
(D.M.L.T.)  
Sr. Technologist

Dr. PANKAJ BHUSHAN  
M.B.B.S., MD (Pathology)  
Pathologist

*This is only a Professional Report. Not for Medico-Legal Purpose*

**CONDITION FOR REPORTING 1.** The report result are for information and for Interpretation of the referring doctor only. **2.** It is Presumed that the tests performed on the specimen belong to the patient named of identified **3.** Result of tests may vary from laboratory to laboratory and also in some prarmeters from time to for the smae patient. **4 Should the results inddicate an unexpected abnormality. The same should be reconfirmed.** **5.** Only such medical professional who understand reporting units reference ranges and limitation of Technology should interpret result.

**FACILITIES ;** A fully computerised pathological laboratory. All type of Hormonal Test.

This is just a Professional opinion and should be related. Clinically not for medico legal purpose. If the result of the test is/all arming or unexpected the advice to contact the lab immedillity for Re-Check.

**Toll Free No.- 1800 120 55055**



# JEEVAN SAHARA DIAGNOSTIC

Rajdhani Road, Tajpur, Samastipur - 848130

E-Mail : jeevansaharadiagnostic@gmail.com

Reference No. : 13848

Name : Sumit Kumar

Ref. by : J.S.H., Tajpur

Age : 35 Year's

Sex : Male

Coll. Date : 17- 03- 2024

Date : 17- 03- 2024

Specimen : Blood

Repo. Date : 17-03-2024

## Test Asked:-

## Lipid Profile:

	Result	Unit	Method	Limit
Total Cholesterol -	159.7	Mg/dl	Chod-Pod	130-250
Triglyceriles-	86.6	Mg/dl	Gop	60-180(M)- 40-130(F)
HDL- CHOLESTEROL -	55-2	Mg/dl	PTA-	30-70(M)- 35-90(F)
LDH- CHOLESTEROL -	75-6	Mg/dl	Calculated	70-150
VLDL- CHOLESTEROL-	29.34	Mg/dl	Calculated	5.0-30
Total -CHOL/HDL	2.9	Mg/dl	Calculated	0.00-4.90

Please correlate with clinical conditions

\*\*\*\*\*End of the Report\*\*\*\*\*

M. K. Chaudhary  
(D.M.T.)  
Sr. Technologist

Dr. PANKAJ BHUSHAN  
M.B.B.S., MD (Biochem)  
Pathologist

**CONDITION FOR REPORTING 1.** The report result are for information and for Interpretation of the referring doctor only. **2.** It is Presumed that the tests performed on the specimen belong to the patient named of identified **3.** Result of tests may vary from laboratory to laboratory and also in some parameters from time to time for the same patient. **4** Should the results indicate an unexpected abnormality. **The same should be reconfirmed.** **5.** Only such medical professional who understand reporting units reference ranges and limitation of Technology should interpret result.

**FACILITIES :** A fully computerised pathological laboratory. All type of Hormonal Test.

This is just a Professional opinion and should be related. Clinically not for medico legal purpose. If the result of the test is/all alarming or unexpected the advice to contact the lab immediately for Re-Check.

Toll Free No.- 1800 120 55055



# An ISO 9001 : 2015 CERTIFIED DIAGNOSTIC

## JEEVAN SAHARA DIAGNOSTIC

Rajdhani Road, Tajpur, Samastipur - 848130

E-Mail : jeevansaharadiagnostic@gmail.com

Reference No. : 13848

Age : 35 Year's

Date : 17- 03- 2024

Name : Sumit Kumar

Sex : Male

Specimen : Urine

Ref. by : J.S.H., Tajpur

Coll. Date : 17- 03- 2024

Repo. Date : 17-03-2024

### Routine Examination of Urine

#### PHYSICAL EXAMINATION

Volume	20ml
Colour	Yellow
Appearance	Clear
Deposit	Absent
pH	6.5
Specific Gravity	1.020

#### CHEMICAL EXAMINATION

Proteins	Absent
Sugar	Absent
Ketone	Absent
Bile Pigment	Absent
Bile salt	Absent
Occult Blood	Absent
Urobilinogen	Normal

#### MICROSCOPIC EXAMINATION

Pus Cells	02-04 / hpf
Epithelial Cells	01-02 / hpf
Red Blood Cells	Not Found
Casts	Absent
Crystals	Absent
Others Findings	Nil

Please correlate with clinical conditions

\*\*\*\*\*End of the Report\*\*\*\*\*

M. K. Chaudhary  
(D.M.Sc.)  
Sr. Technologist

Dr. PANKAJ BHUSHAN  
M.B.B.S., M.D. (Biochem)  
Pathologist

*This is only a Professional Report. Not for Medico-Legal Purpose*

**CONDITION FOR REPORTING 1.** The report result are for information and for Interpretation of the referring doctor only. **2.** It is Presumed that the tests performed on the specimen belong to the patient named or identified **3.** Result of tests may vary from laboratory to laboratory and also in some parameters from time to time for the same patient. **4 Should the results indicate an unexpected abnormality. The same should be reconfirmed.** **5.** Only such medical professional who understand reporting units reference ranges and limitation of Technology should interpret result.

**FACILITIES :** A fully computerised pathological laboratory. All type of Hormonal Test.

This is just a Professional opinion and should be related. Clinically not for medico legal purpose. If the result of the test is alarming or unexpected the advice to contact the lab immediately for Re-Check.

**Toll Free No.- 1800 120 550055**



# JEEVAN SAHARA<sup>®</sup> DIAGNOSTIC

Rajdhani Road, Tajpur, Samastipur - 848130

Email : jeevansaharadiagnostic@gmail.com

Patient ID	: 17-03-24-09	Test Type	: CR
Patient Name	: KUMAR SUMIT	Age/Gender	: 35/M
Test Name	: Chest PA View	Test Done On	: 17-03-2024
Referred By	: DR J S HOSPITAL	Reported On	: 17-03-2024

## CHEST PA VIEW

Bilateral lung fields are clear .

Bilateral CP angle are clear.

Cardiac size and configuration is normal.

Bilateral hilar and pulmonary vasculature appears normal.

Trachea and mediastinum is central.

Bones in view appears normal.

**IMPRESSION : No significant abnormality detected .**

*Ajay Ranjan*

**Dr. Ajay Ranjan**  
Radiologist  
MBBS  
DNB Regd No:BCMR-41454

ID: 900151  
kumarsmit  
Male 35Years  
Req. No. :

17-03-2024 04:10:06 PM  
HR : 73 bpm  
P : 100 ms  
PR : 132 ms  
QRS : 87 ms  
QT/QTcBz : 348/386 ms  
P/QRS/T : 49/85/46 °  
RV5/SV1 : 1.087/0.712 mV

Diagnosis Information:  
Sinus Rhythm  
\*\*\*Normal ECG\*\*\*

Report Confirmed by:

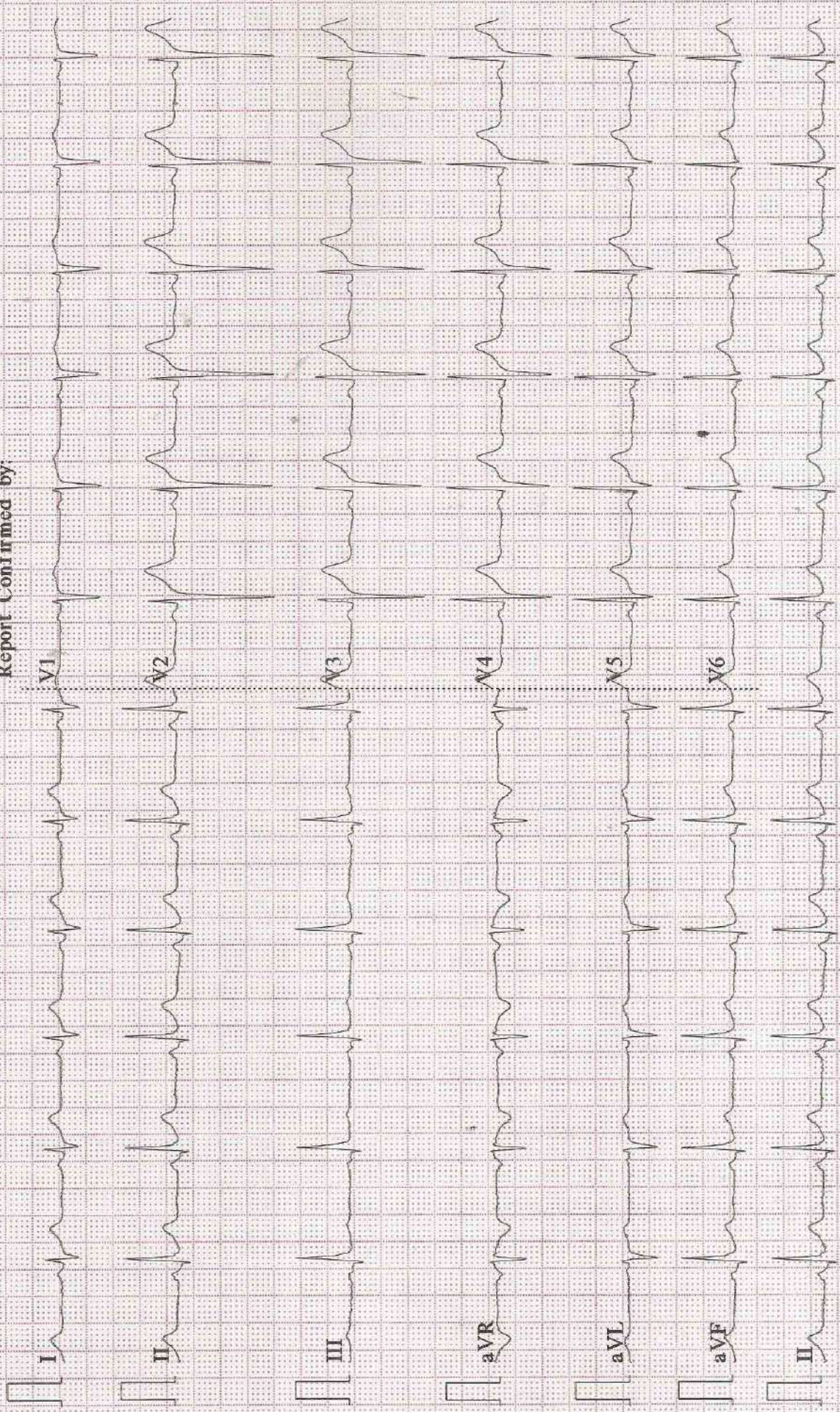

# JEEVAN SAHARA DIAGNOSTIC



Rajdhani Road, Tajpur, Samastipur - 848130

E-Mail : jeevansaharadiagnostic@gmail.com

Reference No. : 13848	Age : 35 Years	Date : 17-03-2024
Name : Sumit Kumar	Sex : Male	Specimen : Blood
Ref. by : LSH, Tajpur	Coll. Date : 17-03-2024	Repa. Date : 17-03-2024

Test : Asked : HBsAg, Anti-HIV 1 & 2

## SEROROLOGY



M. E. Pathology  
Sr. Technologist

Dr. PANKAJ BHUSHAN  
MBBS, MD, DNB (M)  
Pathologist

*This is only a Professional Report Not for Medical-Legal Purpose*

**CONDITION FOR REPORTING** 1. The report result are for information and for interpretation of the referring doctor only. 2. It is Presumed that the tests performed on the specimen belong to the patient named of identified 3. Result of tests may vary from laboratory to laboratory and also in some parameters from time to time for the same patient. 4. Should the results indicate an unexpected abnormality. The same should be reconfirmed. 5. Only such medical professional who understand reporting units, reference ranges and limitation of Technology should interpret result. **FACILITIES** : A fully computerised pathological laboratory. All type of Hormonal Test. This is just a Professional opinion and should be related. Clinically not for medico legal purpose. If the result of the test is/all alarming or unexpected the advice to contact the lab immediately for Re-Check. Toll Free No 1800 120 550055