



MEDICAL CERTIFICATE

I, Dr. Sushil Suresh Anturlikar do hereby certify that I have carefully examined
Sri./Smt. Sachin Dapadu Kolhe (Whose signature is given below), son / daughter
of DUPADU KOLHE is physically fit / unfit to join school / organization / undergo
professional education.

Signature of Candidate / Guardian:

Signature of Doctor: [Signature] Registration No:

Place: 29/6/24

Date:

Seal:

Dr. Sushil Anturlikar
MD (Medicine)
Consultant : Physician
Reg. No.:2009/04/1772
Ashoka Medicover Hospitals, Nashik



Hospital /Clinic/Doctor's Letterhead



A Unit of Sahrudan Health Care Private Limited

NAME: - Sachin Kolhe

DATE: 29/06/24

AGE/SEX: - 35 y/m

OPHTHALMIC CHECK UP

VISION	NEAR RIGHT EYE:	HC
	NEAR LEFT EYE:	HC
	FAR RIGHT EYE:	6/9 P
	FAR LEFT EYE:	6/9 P
	WITH SPECT:	Ⓡ 6/6 P
	WITHOUT SPECT:	6/9 P 6/9 P
COLOUR VISION:	NORMAL	

Reflex - $-1.75 \times 180^\circ$
 $-1.75 \times 180^\circ$

Name & Signature of Ophthalmologist.

Stamp with registration Number.



DEPARTMENT OF HAEMATOLOGY

Patient Name : Mr. SACHIN DUPADU KOLHE	Age /Gender : 36 Y(s)/Male
Bill No/ UMR No : NSB292441/NSU141352	Referred By : Dr. ER PHYSICIAN
Received Dt : 29-Jun-24 09:46 am	Report Date : 29-Jun-24 12:01 pm

FINAL REPORT

<u>Parameters</u>	<u>Specimen</u>	<u>Result</u>	<u>Biological Reference Intervals</u>	<u>Method</u>
COMPLETE BLOOD COUNT				
HAEMOGLOBIN	Blood	14.9	13.2 - 17.3 g/dL	Automated Cell Counter cyanmethemoglobin
RED BLOOD CELLS		4.60	4.5 - 6 mill/cumm.	Automated Cell Counter Electrical Impedance
PCV (PACKED CELL VOLUME)		43.3	39 - 49 % 35 - 45 %	Automated Cell Counter Calculated
MCV (MEAN CORPUSCULAR VOLUME)		94.2	82 - 95 fl	Automated Cell Counter Calculated
MCH (Mean Corpuscular Hemoglobin)		32.4	27 - 31 pg	Automated cell counter calculated
MCHC (Mean Corpuscular Hemoglobin Concentration)		34.4	32 - 36 g/dL	Automated cell counter calculated
RDW (Red cell Distribution Width)		17.3	11.5 - 14.0 %	Automated Cell Counter Calculated
WHITE BLOOD CELLS (WBC)				
NEUTROPHILS		58	50 - 75 %	Automated Cell Counter Electrical Impedance
LYMPHOCYTES		28	20 - 40 %	Microscopy
MONOCYTES		07	0 - 10 %	Microscopy
EOSINOPHILS		07	0 - 6 %	Microscopy
BASOPHILS		00	0 - 1 %	Microscopy
PLATELET COUNT				
MPV (Mean Platelet Volume)		10.0	150000 - 450000 /cumm. 6 - 9.5 fL	Automated Cell Counter Electrical Impedance Automated cell counte calculated
BLOOD GROUPING RH TYPING				
BLOOD GROUP		AB		
RH (D) TYPING		Positive		
Erythrocyte Sedimentation Rate (ESR)		10	0 - 20 mm at 1 hr	westergren's

*** End Of Report ***



A Unit of Sahrudaya Health Care Private Limited

DEPARTMENT OF BIOCHEMISTRY

Patient Name : Mr. SACHIN DUPADU KOLHE	Age / Gender : 36 Y(s)/Male
Bill No/ UMR No : NSB292441/NSU141352	Referred By : Dr. ER PHYSICIAN
Received Dt : 29-Jun-24 09:46 am	Report Date : 29-Jun-24 11:50 am

FINAL REPORT

Parameters	Specimen	Result	Biological Reference Intervals	Method
SGPT (ALT)		42.90	0 - 41 U/L	Kinetic (IFCC)
LIPID PROFILE				
TOTAL CHOLESTEROL		192.20	Desirable : < 200 mg/dL Borderline high : 200 - 239 mg/dL High : >= 240 mg/dL 0 - 200 mg/dL	CHOD-PAP
SERUM TRYGLYCERIDES		159.80	Desirable : < 200 mg/dL High : > 400 mg/dL Border line : 200 - 240 mg/dL 0 - 200 mg/dL	Lipoprotein Lipase
HDL CHOLESTEROL		33.20	40 - 60 mg/dL Desirable : >= 40 mg/dL	Direct Measure - PEG
LDL CHOLESTEROL		135.80	Border line : 100 - 130 mg/dL High : > 130 mg/dL Desirable : < 100 mg/dL	Direct Estimation
VLDL		31.96	0 - 40 mg/dL	Calculated
LDL/HDL RATIO		4.09	2.5 - 3.5	
CHOL/HDL RATIO		5.79	3.5 - 5	
SERUM CREATININE				
SERUM CREATININE		0.71	0.70 - 1.20 mg/dL	Kinetic Jaffe's reaction (Roche)
BLOOD UREA				
FASTING PLASMA /SERUM GLUCOSE (FBS)		102.5	16.6 - 48.5 mg/dL 70 - 110 mg/dL	Urease kinetic

*** End Of Report ***

Lab Incharge

Dr. PRATIKSHA JOSHI, MBBS, DIPLOMA IN CLINICAL PATHOLOGY



DEPARTMENT OF LABORATORY

Patient Name : Mr. SACHIN DUPADU KOLHE	Age / Gender : 36 Y(s)/Male
Bill No/ UMR No : NSB292441/NSU141352	Referred By : Dr. ER PHYSICIAN
Received Dt : 29-Jun-24 09:43 am	Report Date : 29-Jun-24 01:00 pm

FINAL REPORT

<u>Parameters</u>	<u>Specimen</u>	<u>Result</u>	<u>Biological Reference Intervals</u>	<u>Method</u>
COMPLETE URINE TEST				
PHYSICAL EXAMINATION				
COLOUR	Urine	Pale yellow		
APPEARANCE		Clear		
PH		6.0	4.6 - 8.0	Dipstick
SP. GRAVITY		1.025	1.005 - 1.030	Dipstick
CHEMICAL EXAMINATION				
PROTEIN	Urine	PRESENT (Trace)		Dipstick
SUGAR		Absent		Dipstick
KETONE BODIES		Absent		Dipstick
BILE SALTS		Absent		
BILE PIGMENTS		Absent		Dipstick
BLOOD		Absent		Dipstick
NITRITE		Absent		
MICROSCOPIC EXAMINATION				
PUS CELLS	Urine	0-1		Microscopy
EPITHELIAL CELLS		0-1		Microscopy
RBC		Absent		
CASTS		Absent		
CRYSTALS		Absent		
BACTERIA		Absent		

*** End Of Report ***



Patient ID:	NSU141352	Patient Name:	SACHIN KOLHE 36Y/M OPD HC
Age:		Sex:	M
Accession Number:		Modality:	DX
Referring Physician:	ER.PHYSICIAN	Study:	Chest
Study Date:	29-Jun-2024		

RADIOGRAPH OF CHEST (PA)

FINDINGS:

Prominent bronchovascular markings are seen in both lung fields.
The hilar shadows are of normal size, shape and position.
Both CP angles appear normal.
The domes of the diaphragm are smooth.
The cardiac size is normal.
Bony thorax under view is unremarkable.

IMPRESSION:

- Prominent bronchovascular markings in both lung fields.
- Suggested clinical correlation.

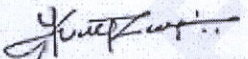
DR. KUNAL KALYANRAO PATIL
MBBS, M.D. (RADIO DIAGNOSIS)
Consultant Radiologist

Date: 29-Jun-2024 11:05:36

141352
36 Years

KOLHF, SACHIN
Male

29-Jun-24 10:26:27 AM

ASHOKA MEDICOVER NASHIK

Rate 76 . Sinus rhythm.....normal P axis, V-rate 50- 99
 RR 789 . Nonspecific T abnormalities, lateral leads.....T <-0.10mV, I aVL V5 V6
 PR 144
 QRS 99
 QT 326
 QTc 367

--AXIS--

P 55
 QRS 67
 T 122

12 Lead; Standard Placement

- ABNORMAL ECG -

Unconfirmed Diagnosis

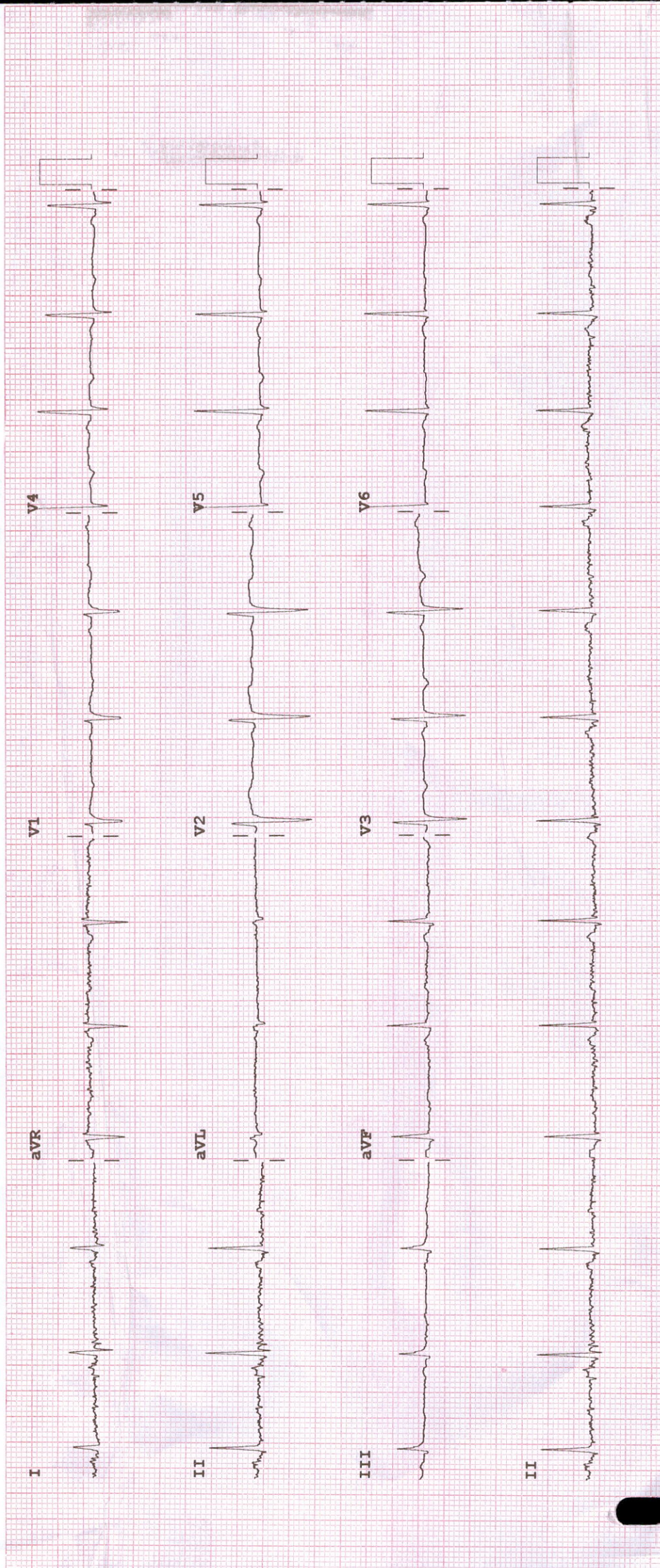

Device: CN12222350 Speed: 25 mm/sr: Limb: 10 mm/mV Chest: 10.0 mm/mV

F 50~ 0.15-100 Hz

100B CL

P?