

Dr. Goyal's

Path Lab & Imaging Centre

B-51, Ganesh Nagar, Near Metro Pillar No. 109-110, New Sanganer Road,

Sodala, Jaipur-302019

Tele : 0141-2293346, 4049787, 988704978

Website: www.drgoyalspathlab.com | E-mail: drgoyalpiyush@gmail.com

General Physical Examination

Date of Examination: 2.10/02/2024

Name: URVASHI SOGANI Age: 38 Sex: F

DOB: 30-10-1985

Referred By: BOB (Medisheel)

Photo ID: Radhar ID #: _____

Ht: 153 (cm)

Wt: 69 (Kg)

Chest (Expiration): 160 (cm)

Abdomen Circumference: 102 (cm)

Blood Pressure: 99/78 mm Hg PR: 76 / min

BMI 29.5

(L.E.) G/A.

Eye Examination: Dist vision (R/L) G (with spec)

Near vision: N/G. Bil eyes + Normal color vision.

Other: Not significant

On examination he/she appears physically and mentally fit: Yes / No

Signature Of Examinee : Dr. Vashu Name of Examinee: _____

Signature Medical Examiner : [Signature] Name Medical Examiner: _____



DR. GOYAL PATH LAB

EKG

4133 / MRS. URVASHI SOGANI / 38 Yrs / F / Non Smoker
Heart Rate : 82 bpm / Tested On : 10-Feb-24 13:06:11 / HF 0.05 Hz - LF 35 Hz / Notch 50 Hz / Sn 1.00 Cm/mV / Sw 25 mm/s
/ Reid By: MEDIWHEEL

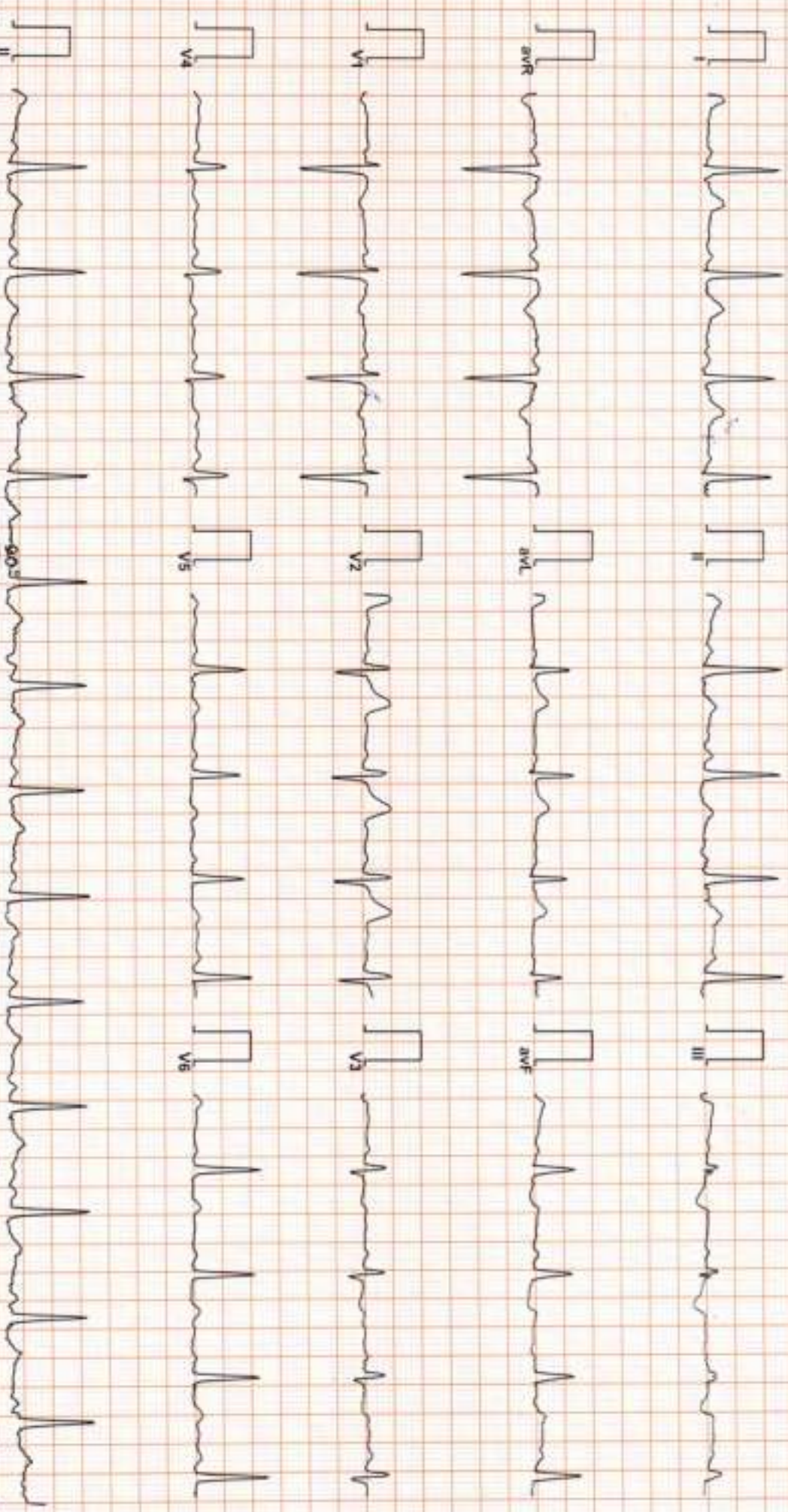

Vent Rate : 82 bpm
PR Interval : 138 ms
QRS Duration: 80 ms
QT/QTc Int : 364/403 ms
P-QRS-T axis: 30.00 • 37.00 • 0.00 •



c sinus rhythm with T inversion in lead III

Allegens ECG (Piscops)(PIS216210312)

Reported By: *[Signature]*

Dr. Goyal's

Path Lab & Imaging Centre



B-51, Ganesh Nagar, Near Metro Pillar No. 109-110, New Sanganeer Road, 5509
Sodala, Jaipur-302019

Tele : 0141-2293346, 4049787, 9887049787

Website: www.drgoyalspathlab.com | E-mail: drgoyalpiyush@gmail.com

Date :- 10/02/2024 07:52:57

Patient ID :- 12235663



NAME :- Mr. VEDPRAKASH MALI

Ref. By Dr:- ADANI

Sex / Age :- Male 28 Yrs 1 Mon 9 Days

Lab/Hosp :-

Company :- Connect and Heal Care

Sample Type :- EDTA

Sample Collected Time 10/02/2024 08:18:04

Final Authentication : 10/02/2024 12:36:46

HAEMATOLOGY

Test Name	Value	Unit	Biological Ref Interval
-----------	-------	------	-------------------------

ADN MT3

GLYCOSYLATED HEMOGLOBIN (HbA1C)

5.5

%

Method:- HPLC

Non-diabetic: < 5.7

Pre-diabetics: 5.7-6.4

Diabetics: = 6.5 or higher

ADA Target: 7.0

Action suggested: > 6.5

Instrument name: ARKRAY's ADAMS Lite HA 8380V, JAPAN.

Test Interpretation:

HbA1C is formed by the condensation of glucose with n-terminal valine residue of each beta chain of HbA to form an unstable schiff base. It is the major fraction, constituting approximately 80% of HbA1c. Formation of glycated hemoglobin (GHb) is essentially irreversible and the concentration in the blood depends on both the lifespan of the red blood cells (RBC) (120 days) and the blood glucose concentration. The GHb concentration represents the integrated values for glucose over the period of 6 to 8 weeks. GHb values are free of day to day glucose fluctuations and are unaffected by recent exercise or food ingestion. Concentration of plasma glucose concentration in GHb depends on the time interval, with more recent values providing a larger contribution than earlier values. The interpretation of GHb depends on RBC having a normal life span. Patients with hemolytic disease or other conditions with shortened RBC survival exhibit a substantial reduction of GHb. High GHb have been reported in iron deficiency anemia. GHb has been firmly established as an index of long term blood glucose concentrations and as a measure of the risk for the development of complications in patients with diabetes mellitus. The absolute risk of retinopathy and nephropathy are directly proportional to the mean of HbA1C. Genetic variants (e.g. HbS trait, HbC trait), elevated HbF and chemically modified derivatives of hemoglobin can affect the accuracy of HbA1c measurements. The effects vary depending on the specific Hb variant or derivative and the specific HbA1c method.

Ref by ADA 2020

MEAN PLASMA GLUCOSE

111

mg/dL

Method:- Calculated Parameter

Non Diabetic < 100 mg/dL

Prediabetic 100- 125 mg/dL

Diabetic 126 mg/dL or Higher

NARENDRAKUMAR
Technologist

Page No: 1 of 8



Dr. Rashmi Bakshi

MBBS, MD (Path)

RMC No. 17975/008828

Dr. Goyal's

Path Lab & Imaging Centre



B-51, Ganesh Nagar, Near Metro Piller No. 109-110, New Sanganeer Road, 5509
Sodala, Jaipur-302019

Tele : 0141-2293346, 4049787, 9887049787

Website: www.drgoyalspathlab.com | E-mail: drgoyalpiyush@gmail.com

Date :- 10/02/2024 07:52:57
NAME :- Mr. VEDPRAKASH MALI
Sex / Age :- Male 28 Yrs 1 Mon 9 Days
Company :- Connect and Heal Care

Patient ID :- 12235663
Ref. By Dr.- ADANI
Lab/Hosp :-



Sample Type > EDTA

Sample Collected Time 10/02/2024 08:18:04

Final Authentication : 10/02/2024 12:36:45

HAEMATOLOGY

Test Name	Value	Unit	Biological Ref Interval
HAEMOGARAM			
HAEMOGLOBIN (Hb)	16.3	g/dL	13.0 - 17.0
TOTAL LEUCOCYTE COUNT	7.68	/cumm	4.00 - 10.00
DIFFERENTIAL LEUCOCYTE COUNT			
NEUTROPHIL	50.6	%	40.0 - 80.0
LYMPHOCYTE	39.1	%	20.0 - 40.0
EOSINOPHIL	6.5 H	%	1.0 - 6.0
MONOCYTE	3.6	%	2.0 - 10.0
BASOPHIL	0.2	%	0.0 - 2.0
NEUT#	3.89	10 ³ /uL	1.50 - 7.00
LYMPH#	3.01	10 ³ /uL	1.00 - 3.70
EO#	0.49 H	10 ³ /uL	0.00 - 0.40
MONO#	0.27	10 ³ /uL	0.00 - 0.70
BASO#	0.02	10 ³ /uL	0.00 - 0.10
TOTAL RED BLOOD CELL COUNT (RBC)	5.32	x10 ⁶ /uL	4.50 - 5.50
HEMATOCRIT (HCT)	50.00	%	40.00 - 50.00
MEAN CORP VOLUME (MCV)	94.2	fL	83.0 - 101.0
MEAN CORP HB (MCH)	30.6	pg	27.0 - 32.0
MEAN CORP HB CONC (MCHC)	32.4	g/dL	31.5 - 34.5
PLATELET COUNT	174	x10 ³ /uL	150 - 410
RDW-CV	13.8	%	11.6 - 14.0
MENTZER INDEX	17.71		

The Mentzer index is used to differentiate iron deficiency anemia from beta thalassemia trait. If a CBC indicates microcytic anemia, these are two of the most likely causes, making it necessary to distinguish between them.

If the quotient of the mean corpuscular volume divided by the red blood cell count is less than 13, thalassemia is more likely. If the result is greater than 13, then iron-deficiency anemia is more likely.

NARENDRAKUMAR
Technologist

Page No: 2 of 8



Dr. Rashmi Bakshi
MBBS, MD (Path)
RMC No. 17975/008828

Dr. Goyal's

Path Lab & Imaging Centre

B-51, Ganesh Nagar, Near Metro Pillar No. 109-110, New Sanganer Road,
Sodala, Jaipur-302019

Tele : 0141-2293346, 4049787, 9887049787

Website: www.drgoyalpathlab.com | E-mail: drgoyalpiyush@gmail.com

Date :- 10/02/2024 07:52:57

Patient ID :- 12235663



NAME :- Mr. VEDPRAKASH MALI

Ref. By Dr:- ADANI

Sex / Age :- Male 28 Yrs 1 Mon 9 Days

Lab/Hosp :-

Company :- Connect and Heal Care

Sample Type -> EDTA

Sample Collected Time 10/02/2024 08:18:04

Final Authentication : 10/02/2024 12:36:48

HAEMATOLOGY

Test Name	Value	Unit	Biological Ref Interval
-----------	-------	------	-------------------------

Erythrocyte Sedimentation Rate (ESR)

02

mm/hr.

00 - 13

(ESR) Methodology : Measurement of ESR by cells aggregation.

Instrument Name : Independent form Hematocrit value by Automated Analyzer (Roller-20)

Interpretation : ESR test is a non-specific indicator of inflammatory disease and abnormal protein states.

The test is used to detect, follow course of a certain disease (e.g. tuberculosis, rheumatic fever, myocardial infarction)

Levels are higher in pregnancy due to hyperfibrinogenaemia.

The "3-figure ESR" $\times > 100$ value nearly always indicates serious disease such as a serious infection, malignant paraproteinaemia (CBC); Methodology: TLC, DLC, Fluorescent Flow cytometry, HB SLS method, TRBC, PCV, PLT Hydrodynamically focused Impedance and for connective tissue disease.

MCH, MCV, MCHC, MENTZER INDEX are calculated. Instrument Name: Sysmex 6 part fully automatic analyzer XN-1, Japan.

NARENDRAKUMAR
Technologist

Page No: 3 of 8



Dr. Rashmi Bakshi
MBBS, MD (Path)
RMC No. 17975/008828

Dr. Goyal's

Path Lab & Imaging Centre



B-51, Ganesh Nagar, Near Metro Pillar No. 109-110, New Sanganeer Road,
Sodala, Jaipur-302019

Tele : 0141-2293346, 4049787, 9887049787

Website: www.drgoyalspathlab.com | E-mail: drgoyalpiyush@gmail.com

Date :- 10/02/2024 07:52:57

NAME :- Mr. VEDPRAKASH MALI

Sex / Age :- Male 28 Yrs 1 Mon 9 Days

Company :- Connect and Heal Care

Patient ID :- 12235663

Ref. By Dr:- ADANI

Lab/Hosp :-



Sample Type > PLAIN/SERUM

Sample Collected Time 10/02/2024 08:18:04

Final Authentication : 10/02/2024 10:27:16

BIOCHEMISTRY

Test Name	Value	Unit	Biological Ref Interval
LIPID PROFILE			
TOTAL CHOLESTEROL Method:- Enzymatic Endpoint Method	203.12 H	mg/dl	Desirable <200 Borderline 200-239 High > 240
TRIGLYCERIDES Method:- GPO-PAP	62.65	mg/dl	Normal <150 Borderline high 150-199 High 200-499 Very high >500
DIRECT HDL CHOLESTEROL Method:- Direct clearance Method	40.65	mg/dl	Low < 40 High > 60
DIRECT LDL CHOLESTEROL Method:- Direct clearance Method	152.03 H	mg/dl	Optimal <100 Near Optimal/above optimal 100-129 Borderline High 130-159 High 160-189 Very High > 190
VLDL CHOLESTEROL Method:- Calculated	12.53	mg/dl	0.00 - 80.00
T.CHOLESTEROL/HDL CHOLESTEROL RATIO Method:- Calculated	5.00 H		0.00 - 4.90
LDL / HDL CHOLESTEROL RATIO Method:- Calculated	3.74 H		0.00 - 3.50
TOTAL LIPID Method:- CALCULATED	541.18	mg/dl	400.00 - 1000.00
TOTAL CHOLESTEROL InstrumentName:Randox Rx Imola Interpretation: Cholesterol measurements are used in the diagnosis and treatment of lipid lipoprotein metabolic disorders.			
TRIGLYCERIDES InstrumentName:Randox Rx Imola Interpretation: Triglyceride measurements are used in the diagnosis and treatment of diseases involving lipid metabolism and various endocrine disorders e.g. diabetes mellitus, nephrosis and liver obstruction.			
DIRECT HDL CHOLESTEROL InstrumentName:Randox Rx Imola Interpretation: An inverse relationship between HDL-cholesterol (HDL-C) levels in serum and the incidence/prevalence of coronary heart disease (CHD) has been demonstrated in a number of epidemiological studies. Accurate measurement of HDL-C is of vital importance when assessing patient risk from CHD. Direct measurement gives improved accuracy and reproducibility when compared to precipitation methods.			
DIRECT LDL-CHOLESTEROL InstrumentName:Randox Rx Imola Interpretation: Accurate measurement of LDL-Cholesterol is of vital importance in therapies which focus on lipid reduction to prevent atherosclerosis or reduce its progress and to avoid plaque rupture.			
TOTAL LIPID AND VLDL ARE CALCULATED			

SURENDRAXHANGA

Page No: 4 of 8



Dr. Rashmi Bakshi
MBBS, MD (Path)
RMC No. 17975/008828

Dr. Goyal's

Path Lab & Imaging Centre



B-51, Ganesh Nagar, Near Metro Pillar No. 109-110, New Sangamer Road, 5509
Sodala, Jaipur-302019
Tele : 0141-2293346, 4049787, 9887049787
Website: www.drgoyalspathlab.com | E-mail: drgoyalpiyush@gmail.com

Date :- 10/02/2024 07:52:57
NAME :- Mr. VEDPRAKASH MALI
Sex / Age :- Male 28 Yrs 1 Mon 9 Days
Company :- Connect and Heal Care

Patient ID :- 12235663
Ref. By Dr:- ADANI
Lab/Hosp :-



Sample Type -> URINE

Sample Collected Time 10/02/2024 08:18:04

Final Authentication : 10/02/2024 11:00:39

CLINICAL PATHOLOGY

Test Name	Value	Unit	Biological Ref Interval
Urine Routine			
PHYSICAL EXAMINATION			
COLOUR	PALE YELLOW		PALE YELLOW
APPEARANCE	Clear		Clear
CHEMICAL EXAMINATION			
REACTION(PH) Method:- Reagent Strip(Double indication blue reaction)	5.5		5.0 - 7.5
SPECIFIC GRAVITY Method:- Reagent Strip(bromthymol blue)	1.015		1.010 - 1.030
PROTEIN Method:- Reagent Strip (Sulphosalicylic acid test)	NIL		NIL
GLUCOSE Method:- Reagent Strip (Glu.Oxidase Peroxidase Benedict)	NIL		NIL
BILIRUBIN Method:- Reagent Strip (Azo-coupling reaction)	NEGATIVE		NEGATIVE
UROBILINOGEN Method:- Reagent Strip (Modified ehrlich reaction)	NORMAL		NORMAL
KETONES Method:- Reagent Strip (Sodium Nitroprusside) Rothers's	NEGATIVE		NEGATIVE
NITRITE Method:- Reagent Strip (Diazotization reaction)	NEGATIVE		NEGATIVE
MICROSCOPY EXAMINATION			
RBC/HPF	NIL	/HPF	NIL
WBC/HPF	2-3	/HPF	2-3
EPITHELIAL CELLS	1-2	/HPF	2-3
CRYSTALS/HPF	ABSENT		ABSENT
CAST/HPF	ABSENT		ABSENT
AMORPHOUS SEDIMENT	ABSENT		ABSENT
BACTERIAL FLORA	ABSENT		ABSENT
YEAST CELL	ABSENT		ABSENT
OTHER	ABSENT		ABSENT

VIJENDRAMEENA
Technologist

Page No: 5 of 8



Dr. Rashmi Bakshi
MBBS, MD (Path)
RMC No. 17975/008828

Dr. Goyal's

Path Lab & Imaging Centre



B-51, Ganesh Nagar, Near Metro Pillar No. 109-110, New Sanganeer Road, 5509
Sodala, Jaipur-302019

Tele : 0141-2293346, 4049787, 9887049787

Website: www.drgoyalpathlab.com | E-mail: drgoyalpiyush@gmail.com

Date :- 10/02/2024 07:52:57

Patient ID :-12235663



NAME :- Mr. VEDPRAKASH MALI

Ref. By Dr:- ADANI

Sex / Age :- Male 28 Yrs 1 Mon 9 Days

Lab/Hosp :-

Company :- Connect and Heal Care

Sample Type :- KOx/Na FLUORIDE-F, PLAIN/SERUM Collected Time 10/02/2024 08:18:04

Final Authentication : 10/02/2024 10:27:16

BIOCHEMISTRY

Test Name	Value	Unit	Biological Ref Interval
-----------	-------	------	-------------------------

FASTING BLOOD SUGAR (Plasma)

106.8

mg/dl

75.0 - 115.0

Method:- GOD PAP

Impaired glucose tolerance (IGT)

111 - 125 mg/dL

Diabetes Mellitus (DM)

> 126 mg/dL

Instrument Name: Randox Rx Imola **Interpretation:** Elevated glucose levels (hyperglycemia) may occur with diabetes, pancreatic neoplasm, hyperthyroidism and adrenal cortical hyper-function as well as other disorders. Decreased glucose levels (hypoglycemia) may result from excessive insulin therapy or various liver diseases.

SERUM CREATININE

0.96

mg/dl

Men - 0.6-1.30

Women - 0.5-1.20

SERUM URIC ACID

5.52

mg/dl

Men - 3.4-7.0

Women - 2.4-5.7

SGPT

50.4 H

U/L

Men- Up to - 40.0

Women - Up to - 31.0

Method:- IFCC

SURENDRAKHANGA

Page No: 6 of 8



Dr. Rashmi Bakshi

MBBS, MD (Path)

RMC No. 17975/008828

Dr. Goyal's

Path Lab & Imaging Centre

B-51, Ganesh Nagar, Near Metro Pillar No. 109-110, New Sanganer Road,
Sodala, Jaipur-302019

Tele : 0141-2293346, 4049787, 9887049787

Website: www.drgoyalpathlab.com | E-mail: drgoyalpiyush@gmail.com

Date :- 10/02/2024 07:52:57

Patient ID :-12235663



NAME :- Mr. VEDPRAKASH MALI

Ref. By Dr:- ADANI

Sex / Age :- Male 28 Yrs 1 Mon 9 Days

Lab/Hosp :-

Company :- Connect and Heal Care

Sample Type :- EDTA

Sample Collected Time 10/02/2024 08:18:04

Final Authentication : 10/02/2024 12:36:46

HAEMATOLOGY

Test Name	Value	Unit	Biological Ref Interval
-----------	-------	------	-------------------------

BLOOD GROUP ABO

"AB" POSITIVE

BLOOD GROUP ABO Methodology : Haemagglutination reaction Kit Name : Monoclonal agglutinating antibodies (Span clone)

*** End of Report ***

NARENDRAKUMAR
Technologist

Page No: 8 of 8



Dr. Rashmi Bakshi
MBBS, MD (Path)
RMC No. 17975/008828



Date :- 10/02/2024 09:45:09
NAME :- Mrs. URVASHI SOGANI
Sex / Age :- Female 38 Yrs 3 Mon 13 Days
Company :- MediWheel

Patient ID :- 1223569
Ref. By Doctor :-
Lab/Hosp :-

Final Authentication : 10/02/2024 13:47:11

BOB PACKAGEFEMALE BELOW 40

X RAY CHEST PA VIEW:

Both lung fields appears clear.

Bronchovascular markings appear normal.

Trachea is in midline.

Both the hilar shadows are normal.

Both the C.P.angles is clear.

Both the domes of diaphragm are normally placed.

Bony cage and soft tissue shadows are normal.

Heart shadows appear normal.

Impression :- Normal Study

(Please correlate clinically and with relevant further investigations)



Dr. NAVNEET AGARWAL (MD, DNB RADIO-DIAGNOSIS, ~~MBBS~~)
EX-SR NEURO-RADIOLOGY AIIMS NEW DELHI
(RMC No. 33613 / 14911)

*** End of Report ***

Page No: 1 of 1

Dr. Piyush Goyal
(D.M.R.D.) ANITASHARMA

Transcript by.

Dr. Piyush Goyal
M.B.B.S., D.M.R.D.
RMC Reg No. 017996

Dr. Ashish Goyal
MBBS, MD (Radio-Diagnosis)
Fetal Medicine Consultant
FMF ID - 260517 | RMC No 22430

Dr. Abhishek Jain
MBBS, DNB, (Radio-Diagnosis)
RMC No. 21687

Dr. Navneet Agarwal
MD, DNB (Radio Diagnosis)
RMC No. 33613/14911

Dr. Poorvi Malik
MBBS, MD, DNB (Radio Diagnosis)
RMC No. 21505

Dr. Goyal's

Path Lab & Imaging Centre

B-51, Ganesh Nagar, Near Metro Pillar No. 109-110, New Sangarner Road, Jaipur
 Tele : 0141-2293346, 4049787, 9887049787
 Website : www.drgoyalspathlab.com E-mail : drgoyalpiyush@gmail.com



Date :- 10/02/2024 09:45:09	Patient ID :- 12235698
NAME :- Mrs. URVASHI SOGANI	Ref. By Doctor:-BOB
Sex / Age :- Female 38 Yrs 3 Mon 13 Days	Lab/Hosp :-
Company :- MediWheel	

Final Authentication : 10/02/2024 14:13:53

BOB PACKAGE FEMALE BELOW 40
 2D ECHO OPTION TMT (ADULT/CHILD)

2D-ECHOCARDIOGRAPHY M-MODE WITH DOPPLER STUDY:

FAIR TRANSTHORACIC ECHOCARDIOGRAPHIC WINDOW MORPHOLOGY:

MITRAL VALVE	NORMAL	TRICUSPID VALVE	NORMAL
AORTIC VALVE	NORMAL	PULMONARY VALVE	NORMAL

M-MODE EXAMINATION:

AO	21	mm	LA	27	Mm	IVS-D	8	mm
IVS-S	13	mm	LVID	34	Mm	LVSD	21	mm
LVPW-D	10	mm	LVPW-S	14	Mm	RV		mm
RVWT		mm	EDV		ml	LVVS		ml
LVEF	68 %		RWMA			ABSENT		

CHAMBERS:

LA	NORMAL	RA	NORMAL
LV	NORMAL	RV	NORMAL
PERICARDIUM		NORMAL	

COLOUR DOPPLER:

MITRAL VALVE				
E VELOCITY	0.90	m/sec	PEAK GRADIENT	Mm/hg
A VELOCITY	0.63	m/sec	MEAN GRADIENT	Mm/hg
MVA BY PHT		cm ²	MVA BY PLANIMETRY	cm ²
MITRAL REGURGITATION			ABSENT	
AORTIC VALVE				
PEAK VELOCITY	1.0	m/sec	PEAK GRADIENT	mm/hg
AR VMAX		m/sec	MEAN GRADIENT	mm/hg
AORTIC REGURGITATION			ABSENT	
TRICUSPID VALVE				
PEAK VELOCITY	0.50	m/sec	PEAK GRADIENT	mm/hg
MEAN VELOCITY		m/sec	MEAN GRADIENT	mm/hg
VMax VELOCITY				
TRICUSPID REGURGITATION			ABSENT	
PULMONARY VALVE				
PEAK VELOCITY	0.89	M/sec.	PEAK GRADIENT	Mm/hg
MEAN VELOCITY			MEAN GRADIENT	Mm/hg
PULMONARY REGURGITATION			ABSENT	

Page No: 1 of 2

RINKUSAINI

Transcript by.

Dr. Piyush Goyal
 M.B.B.S., D.M.R.D.
 RMC Reg No. 017996

Dr. Ashish Choudhary
 MBBS, MD (Radio Diagnosis)
 Fetal Medicine Consultant
 FMF ID - 260517 | RMC No 22430

Dr. Abhishek Jain
 MBBS, DNB, (Radio-Diagnosis)
 RMC No. 21887

Dr. Navneet Agarwal
 MD, DNB (Radio Diagnosis)
 RMC No. 33813/14911

Dr. Poorvi Malik
 MBBS, MD, DNB (Radio Diagnosis)
 RMC No. 21505

Dr. Goyal's

Path Lab & Imaging Centre

B-51, Ganesh Nagar, Near Metro Pillar No. 109-110, New Sanganer Road, Jaipur
Tele : 0141-2293346, 4049787, 9887049787
Website : www.dr.goyal'spathlab.com E-mail : dr.goyalpiyush@gmail.com



Date :- 10/02/2024 09:45:09
NAME :- Mrs. URVASHI SOGANI
Sex / Age :- Female 38 Yrs 3 Mon 13 Days
Company :- MediWheel

Patient ID :- 12235698
Ref. By Doctor :- BOB
Lab/Hosp :-

Final Authentication : 10/02/2024 14:13:53

Impression--

1. Normal LV size & contractility
2. No RWMA, LVEF 68 %.
3. Normal cardiac chamber.
4. Normal valve
5. No clot, no vegetation, no pericardial effusion.

(Cardiologist)

*** End of Report ***

Transcript by.

Dr. Piyush Goyal
M.B.B.S., D.M.R.D.
RMC Reg No. 017996

Dr. Ashish Choudhary
MBBS, MD (Radio Diagnosis)
Fetal Medicine Consultant
FMF ID - 260517 | RMC No 22430

Dr. Abhishek Jain
MBBS, DNB, (Radio Diagnosis)
RMC No. 21687

Dr. Navneet Agarwal
MD, DNB (Radio Diagnosis)
RMC No. 33613/14911

Dr. Poorvi Malik
MBBS, MD, DNB (Radio Diagnosis)
RMC No. 21505

Dr. Goyal's

Path Lab & Imaging Centre

B-51, Ganesh Nagar, Near Metro Pillar No. 109-110, New Sanganer Road, Jaipur
Tele : 0141-2293346, 4049787, 9887049787
Website : www.drgoyalspathlab.com E-mail : drgoyalpiyush@gmail.com



Date :- 10/02/2024 09:45:09
NAME :- Mrs. URVASHI SOGANI
Sex / Age :- Female 38 Yrs 3 Mon 13 Days
Company :- MediWheel

Patient ID :- 12235698
Ref. By Doctor:-BOB
Lab/Hosp :-

Final Authentication : 10/02/2024 14:13:53

BOB PACKAGEFEMALE BELOW 40

ULTRA SOUND SCAN OF ABDOMEN

Liver is mild enlarged in size (~ 14.2 cm). Echo-texture is minimal bright. No focal space occupying lesion is seen within liver parenchyma. Intra hepatic biliary channels are not dilated. Portal vein diameter is normal.

Gall bladder is of normal size. Wall is not thickened. Multiple (15-20) calculi are seen in GB lumen, largest measuring approx. 15 mm. Common bile duct is not dilated.

Pancreas is of normal size and contour. Echo-pattern is normal. No focal lesion is seen within pancreas. Spleen is of normal size and shape. Echotexture is normal. No focal lesion is seen.

Kidneys are normally sited and are of normal size and shape. Cortico-medullary echoes are normal. No focal lesion is seen. Collecting system does not show any dilatation or calculus.

Urinary Bladder: is well distended and showing smooth wall with normal thickness. Urinary bladder does not show any calculus or mass lesion.

Uterus is anteverted and normal in size and measures ~ 74x58x40 mm.

Myometrium shows normal echo - pattern. No focal space occupying lesion is seen.

Endometrial echo is normal. Endometrial thickness is 11 mm.

Right ovary showing well-defined cystic lesion with internal echoes, measuring approx. 34x27 mm.

Left ovary appears normal.

No significant free fluid is seen in pouch of douglas.

IMPRESSION:

- * Mild hepatomegaly with early fatty changes.
- * Multiple cholelithiasis.
- * Right ovarian cyst with internal echoes- ? Hemorrhagic.

Needs clinical correlation

*** End of Report ***

Page No: 1 of 1

RINKUSAINI

Transcript by.

Dr. Piyush Goyal
M.B.B.S., D.M.R.D.
RMC Reg No. 017996

Dr. Ashish Choudhary
MBBS, MD (Radio Diagnosis)
Fetal Medicine Consultant
FME ID - 260517 | RMC No 22430

Dr. Abhishek Jain
MBBS, DNB, (Radio-Diagnosis)
RMC No. 21667

Dr. Navneet Agarwal
MD, DNB (Radio Diagnosis)
RMC No. 33613/14911

Dr. Poorvi Malik
MBBS, MD, DNB (Radio Diagnosis)
RMC No. 21505