

- COMPUT. PATHOLOGY • ALLERGY TESTING
- DIGITAL WHOLE BODY X-RAYS
- DIGITAL 3D SONOGRAPHY
- DIGITAL WHOLE BODY COLOUR DOPPLER
- DIGITAL 2-D ECHO WITH COLOUR DOPPLER
- E.C.G. • LUNG FUNCTION TEST
- MAMMOGRAPHY & BONE MINERAL DENSITOMETRY

- COMPUTERISED STRESS TEST
- DENTAL
- ADVANCED DENTISTRY
- PHYSIOTHERAPY
- AUDIOMETRY & SPEECH THERAPY
- FULL BODY HEALTH CHECK-UPS
- CORPORATE HEALTH CHECKUPS



Patient's Name : MR DEVRAJAN ANAND

Lab No. : LBA6101\*LBA6101\*

Referred By Dr : MEDIWHEEL

Reg. Date : 24-Feb-2024 8:40 am

Sex : MALE Age : 40 Years

Report Date: 24-Feb-2024 4:01 pm

Collected At : MIRA ROAD MAIN BRANCH

Print Date : 25-Feb-2024 1:49 pm

### COMPLETE BLOOD COUNT

TEST	RESULT	UNITS	NORMAL VALUES
Haemoglobin	14.8	gm %	Male : 13 - 17.0 gm%
Erythrocytes ( Total RBCs)	5.51	mill. / cmm	Male : 4.2 - 5.8mill. / cmm
PCV	46.9	%	Male : 37 - 51 %
MCV	85.10	fl	80- 96 fl
MCH	26.80	pg	27 - 32 pg
MCHC	31.50	gm%	32 - 37 gm%
RDW	13.9	%	12 - 14.5
<b>TOTAL WBC COUNT</b>			
TOTAL WBC COUNT	6350	/ cumm	4,000 - 11,000
<b>DIFFERENTIAL COUNT</b>			
Neutrophils	60	%	40 - 75
Lymphocytes	35	%	20 - 40
Eosinophils	03	%	0 - 6
Monocytes	02	%	2 - 8
Platelet count	249000	Lacs/cmm	150000-450000
<b>PERIPHERAL SMEAR</b>			
RBC Morphology	Normocytic Normochromic		
WBC Morphology	Normal		
Platelets Morphology	Adequate		
ESR (westergren's method)	8	mm/hr	Male: 0 - 10 mm Female: 0 - 20 mm

----- End of Report -----

*Bl*

- COMPL. PATHOLOGY • ALLERGY TESTING
- DIGITAL WHOLE BODY X-RAYS
- DIGITAL 3D SONOGRAPHY
- DIGITAL WHOLE BODY COLOUR DOPPLER
- DIGITAL 2-D ECHO WITH COLOUR DOPPLER
- E.C.G. • LUNG FUNCTION TEST
- MAMMOGRAPHY & BONE MINERAL DENSITOMETRY

- COMPUTERISED STRESS TEST
- DENTAL
- ADVANCED DENTISTRY
- PHYSIOTHERAPY
- AUDIOMETRY & SPEECH THERAPY
- FULL BODY HEALTH CHECK-UPS
- CORPORATE HEALTH CHECKUPS



Patient's Name : MR DEVRAJAN ANAND

Lab No. : LBA6101\*LBA6101\*

Referred By Dr : MEDIWHEEL

Reg. Date : 24-Feb-2024 8:40 am

Sex : MALE Age : 40 Years

Report Date: 24-Feb-2024 7:54 pm

Collected At : MIRA ROAD MAIN BRANCH

Print Date : 25-Feb-2024 1:49 pm

**BLOOD GROUP**

**TEST**

Blood Group

Rh Factor

**RESULT**

O

Positive

----- End of Report -----



*Bk*

- COMPU. PATHOLOGY • ALLERGY TESTING
- DIGITAL WHOLE BODY X-RAYS
- DIGITAL 3D SONOGRAPHY
- DIGITAL WHOLE BODY COLOUR DOPPLER
- DIGITAL 2-D ECHO WITH COLOUR DOPPLER
- E.C.G. • LUNG FUNCTION TEST
- MAMMOGRAPHY & BONE MINERAL DENSITOMETRY

- COMPUTERISED STRESS TEST
- DENTAL
- ADVANCED DENTISTRY
- PHYSIOTHERAPY
- AUDIOMETRY & SPEECH THERAPY
- FULL BODY HEALTH CHECK-UPS
- CORPORATE HEALTH CHECKUPS



# HEALTHCARE

MEDICAL CENTRE & DIAGNOSTICS

Patient's Name : MR DEVRAJAN ANAND

Lab No. : LBA6101\*LBA6101\*

Referred By Dr → MEDIWHEEL

Reg. Date : 24-Feb-2024 8:40 am

Sex : MALE Age : 40 Years

Report Date: 25-Feb-2024 1:49 pm

Collected At : MIRA ROAD MAIN BRANCH

Print Date : 25-Feb-2024 1:49 pm

## BIOCHEMISTRY

TEST	RESULT	NORMAL VALUES
Blood Urea Nitrogen (BUN)	15.00	5 - 20 mg/dl
CREATININE	0.93 mg/dl	0.7 - 1.3 mg/dl
Serum Uric Acid	5.5 mg%	Male 3.5 - 7.2 mg%
Age of the Patient	40	
eGFR	95.65 ml/min	

eGFR calculation based on MDRD guideline 2012

More than 90 ml / min / 1.73 Sqm - Normal eGFR

60-89 ml / min / 1.73 Sqm - Mild decrease in eGFR is common in 30% healthy adults

Suggest reapt testing in 6 to 12 months.

Exclude kidney disease in those at high risk (Diabetes & Hypertension)

30-59 ml / min / 1.73 Sqm - consistent with moderate chronic kidney disease if confirmed over

three month

Consider nephrology referral if progressive deterioration of more than 20 % for Egr or creatinine

15 - 29 ml / min / 1.73 Sqm - Consistent with severe chronic kidney disease . Consider nephrology referral

----- End of Report -----

*Bk*

- COMPUT. PATHOLOGY - ALLERGY TESTING
- DIGITAL WHOLE BODY X-RAYS
- DIGITAL 3D SONOGRAPHY
- DIGITAL WHOLE BODY COLOUR DOPPLER
- DIGITAL 2-D ECHO WITH COLOUR DOPPLER
- E.C.G. - LUNG FUNCTION TEST
- MAMMOGRAPHY & BONE MINERAL DENSITOMETRY

- COMPUTERISED STRESS TEST
- DENTAL
- ADVANCED DENTISTRY
- PHYSIOTHERAPY
- AUDIOMETRY & SPEECH THERAPY
- FULL BODY HEALTH CHECK-UPS
- CORPORATE HEALTH CHECKUPS



Patient's Name : MR DEVRAJAN ANAND  
 Referred By Dr : MEDIWHEEL  
 Sex : MALE Age : 40 Years  
 Collected At : MIRA ROAD MAIN BRANCH

Lab No. : LBA6101\*LBA6101\*  
 Reg. Date : 24-Feb-2024 8:40 am  
 Report Date: 24-Feb-2024 7:04 pm  
 Print Date : 25-Feb-2024 1:49 pm

### BLOOD SUGAR REPORT

TEST	RESULT	UNITS	NORMAL VALUES
BLOOD SUGAR FASTING	96.8	mg/dL	Normal: 70-110 mg/dL Impaired Fasting Glucose(IFG): 110 -125 Diabetes mellitus: $\geq 126$ (on more than one occasion)
BLOOD SUGAR (Post prandial)	130.6	mg/dl	Normal: 70-140 mg/dL Impaired Tolerance: 140-199 Diabetes mellitus: $\geq 200$ (on more than one occasion)
URINE SUGAR (Fasting)	Absent		
URINE SUGAR (Post prandial)	Absent		

Method: GOD - POD Enzymatic on Erba EM 200 Random access analyser

Comment:  
 Blood sugar values are known to be affected by several factors like food, stress and medication. So all discrepant results should be confirmed with repeat sample collection.

----- End of Report -----

- COMPU. PATHOLOGY • ALLERGY TESTING
- DIGITAL WHOLE BODY X-RAYS
- DIGITAL 3D SONOGRAPHY
- DIGITAL WHOLE BODY COLOUR DOPPLER
- DIGITAL 2-D ECHO WITH COLOUR DOPPLER
- E.C.G. • LUNG FUNCTION TEST
- MAMMOGRAPHY & BONE MINERAL DENSITOMETRY

- COMPUTERISED STRESS TEST
- DENTAL
- ADVANCED DENTISTRY
- PHYSIOTHERAPY
- AUDIOMETRY & SPEECH THERAPY
- FULL BODY HEALTH CHECK-UPS
- CORPORATE HEALTH CHECKUPS



**HEALTHCARE**

MEDICAL CENTRE & DIAGNOSTICS

Patient's Name : MR DEVRAJAN ANAND

Referred By Dr : MEDIWHEEL

Sex : MALE Age : 40 Years

Collected At : MIRA ROAD MAIN BRANCH

Lab No. : LBA6101\*LBA6101\*

Reg. Date : 24-Feb-2024 8:40 am

Report Date: 24-Feb-2024 7:31 pm

Print Date : 25-Feb-2024 1:49 pm

**GLYCOSYLATED HAEMOGLOBIN (HbA1c)**

TEST	RESULT	UNITS	NORMAL VALUES
HBA1C	5.5	%	4 - 5.7 %
ESTIMATED AVERAGE GLUCOSE	111.15		
METHOD : NEPHELOMETRY			

**DIAGNOSTIC CRITERIA FOR DIABETES:**

Normal: Less than 5.7%  
 Impaired glucose tolerance: 5.8% to 6.4%  
 Diabetes: 6.5% or more

**CONTROL CRITERIA IN DIABETICS:**

Optimal control: 7.0% or less  
 Fair control: 7.0% to 8.0%  
 Poor control: More than 8.0%

**Comment :**

HbA1c values should not used in diagnosis of Diabetes Mellitus and are marker of glycaemic control in known cases of Diabetes Mellitus.

----- End of Report -----

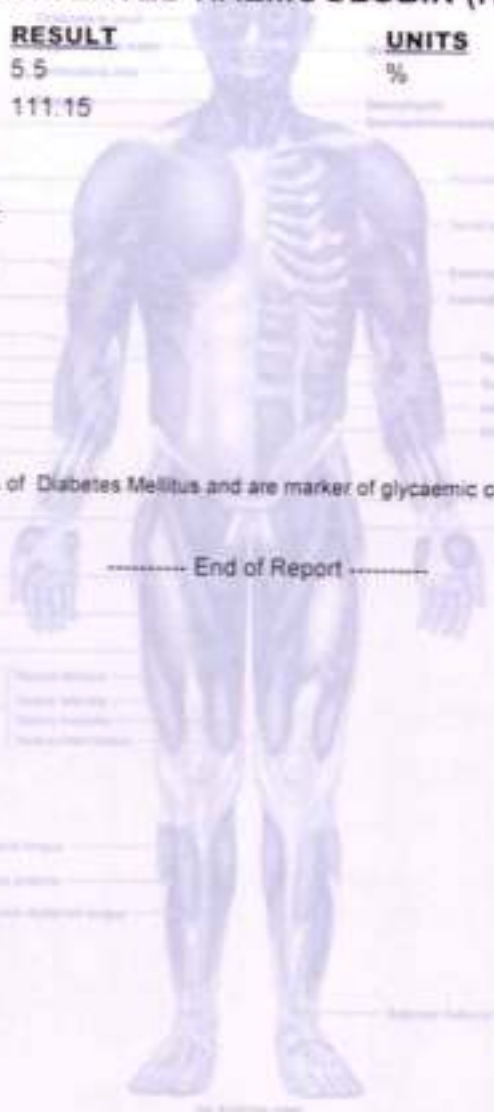

\* RECHECKED & CONFIRMED

Page 5 of 10

*Bk*

- COMPU. PATHOLOGY + ALLERGY TESTING
- DIGITAL WHOLE BODY X-RAYS
- DIGITAL 3D SONOGRAPHY
- DIGITAL WHOLE BODY COLOUR DOPPLER
- DIGITAL 2-D ECHO WITH COLOUR DOPPLER
- E.C.G. - LUNG FUNCTION TEST
- MAMMOGRAPHY & BONE MINERAL DENSITOMETRY

- COMPUTERISED STRESS TEST
- DENTAL
- ADVANCED DENTISTRY
- PHYSIOTHERAPY
- AUDIOMETRY & SPEECH THERAPY
- FULL BODY HEALTH CHECK-UPS
- CORPORATE HEALTH CHECKUPS



**HEALTHCARE**

MEDICAL CENTRE & DIAGNOSTICS

Patient's Name : MR DEVRAJAN ANAND

Referred By Dr : MEDIWHEEL

Sex : MALE Age : 40 Years

Collected At : MIRA ROAD MAIN BRANCH

Lab No. : LBA6101\*LBA6101\*

Reg. Date : 24-Feb-2024 8:40 am

Report Date: 25-Feb-2024 1:46 pm

Print Date : 25-Feb-2024 1:49 pm

**LIPID PROFILE**

TEST	RESULT	UNITS	NORMAL VALUES
SR. CHOLESTEROL	190	mg / dl	Desirable: < 200 mg/dl Borderline High: 200-239 mg/dl High: >= 240 mg/dl
SR. TRIGLYCERIDES	139	mg / dl	Normal: < 150 mg/dl Borderline High: 150-199 mg/dl High: 200-499 mg/dl Very High: >= 500 mg/dl
HDL CHOLESTEROL	41	mg / dl	35.3 - 79.5 mg / dl
VLDL	27.80	mg / dl	6 - 38 mg / dl
LDL CHOLESTEROL	121.20	mg / dl	Optimal: < 100 mg/dl Near Optimal: 100-129 mg/dl Borderline high: 130-159 mg/dl High: 160-189 mg/dl Very High: >= 190 mg/dl
CHOLESTEROL / HDL	4.63		< 5
LDL / HDL	2.96		< 3.5

NOTE: Reference Interval as per National Cholesterol Education Program (NCEP) Adult Treatment Panel III Report. Lower HDL values are associated with increased risk of atherosclerosis. Cholesterol/HDL Ratio below 5.1 is statistically associated with decreased incidence of heart disease.

----- End of Report -----

*Blk*

- COMPL. PATHOLOGY • ALLERGY TESTING
- DIGITAL WHOLE BODY X-RAYS
- DIGITAL 3D SONOGRAPHY
- DIGITAL WHOLE BODY COLOUR DOPPLER
- DIGITAL 2-D ECHO WITH COLOUR DOPPLER
- E.C.G. - USING FUNCTION TEST
- MAMMOGRAPHY & BONE MINERAL DENSITOMETRY

- COMPUTERISED STRESS TEST
- DENTAL
- ADVANCED DENTISTRY
- PHYSIOTHERAPY
- AUDIOMETRY & SPEECH THERAPY
- FULL BODY HEALTH CHECK-UPS
- CORPORATE HEALTH CHECKUPS



Patient's Name : MR DEVRAJAN ANAND

Lab No. : LBA6101\*LBA6101\*

Referred By Dr : MEDIWHEEL

Reg. Date : 24-Feb-2024 8:40 am

Sex : MALE Age : 40 Years

Report Date : 25-Feb-2024 1:48 pm

Collected At : MIRA ROAD MAIN BRANCH

Print Date : 25-Feb-2024 1:49 pm

**LIVER FUNCTION TEST**

TEST	RESULT	UNITS	NORMAL VALUES
Bilirubin Total	0.6	mg / dl	0 - 1.0 mg / dl
Bilirubin Direct	0.3	mg / dl	0 - 0.4 mg / dl
Bilirubin Indirect	0.30	mg/dl	UPTO 0.8 mg / dl
S.G.P.T.	11	U / L	Up to 45 U / L
S.G.O.T.	12	U / L	Up to 46 U / L
Alkaline Phosphatase	80	U/l	1 - 12 Years: 54 - 369 U/l 20 - 59 Years: 53 - 128 U/l > 60 Years: 56 - 119 U/l
Total Proteins	7	gm / dl	6.4 - 8.3 gm / dl
Albumin	4.1	gm / dl	3.5 - 5.2 gm / dl
Globulin	2.90	mg/dl	2 - 3.5 mg / dl
A / G Ratio	1.41		1.0-2.3
GGT	39	IU/L	55 IU/L

----- End of Report -----

*Bk*

- COMPUTE PATHOLOGY • ALLERGY TESTING
- DIGITAL WHOLE BODY X-RAYS
- DIGITAL 3D SONOGRAPHY
- DIGITAL WHOLE BODY COLOUR DOPPLER
- DIGITAL 2-D ECHO WITH COLOUR DOPPLER
- E.C.G. • LUNG FUNCTION TEST
- MAMMOGRAPHY & BONE MINERAL DENSITOMETRY

- COMPUTERISED STRESS TEST
- DENTAL
- ADVANCED DENTISTRY
- PHYSIOTHERAPY
- AUDIOMETRY & SPEECH THERAPY
- FULL BODY HEALTH CHECK-UPS
- CORPORATE HEALTH CHECKUPS



Patient's Name : MR DEVRAJAN ANAND

Referred By Dr : MEDIWHEEL

Sex : MALE Age : 40 Years

Collected At : MIRA ROAD MAIN BRANCH

Lab No. : LBA6101\*LBA6101\*

Reg. Date : 24-Feb-2024 8:40 am

Report Date: 25-Feb-2024 11:19 am

Print Date : 25-Feb-2024 1:49 pm

**PSA**

TEST	RESULT	UNITS	NORMAL VALUES
Prostate Specific Antigen	0.570	ng/ml	<= 4.03 ng/ml
Method	CLIA		

Interpretation :

PSA exists in serum mainly in two forms, complexed to alpha-1 -anti-chymotrypsin and unbound (free PSA). Increases in prostatic glandular size and tissue damage caused by benign prostatic hypertrophy, prostatitis, or prostate cancer may increase circulating PSA levels. Transient increase in PSA can also be seen following per rectal digital or sonological examinations.

----- End of Report -----

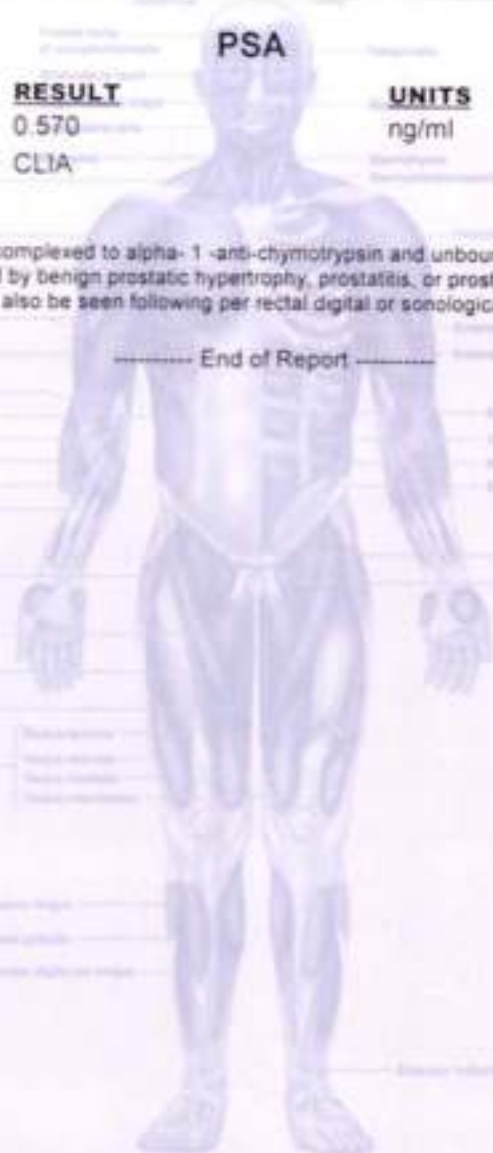

*Bk*





Patient's Name : MR DEVRAJAN ANAND

Lab No. : LBA6101\*LBA6101\*

Referred By Dr : MEDIWHEEL

Reg. Date : 24-Feb-2024 8:40 am

Sex : MALE Age : 40 Years

Report Date: 25-Feb-2024 11:15 am

Collected At : MIRA ROAD MAIN BRANCH

Print Date : 25-Feb-2024 1:49 pm

**T3 T4 TSH**

TEST	RESULT	UNITS	NORMAL VALUES
T3 [ Tri - iodothyronine ]	180.581	ng/dl	91.14 - 237.61 ng/dl
T4 [ Thyroxine ]	7.430	ug/dl	4.71 - 13.20 ug/dl
TSH [Thyroid Stimulating Hormone]	1.313	uIU/mL	0.3 - 4.3 uIU/mL

METHOD: CLIA

Interpretation :

1. TSH results between 4.5 to 15 show considerable physiologic & seasonal variation, suggest clinical correlation or repeat testing with fresh sample.
2. TSH values may be transiently altered because of non thyroidal illness like severe infections, liver disease, renal and heart failure, severe burns, trauma and surgery etc.
3. Drugs that decrease TSH values e.g L drops, Glucocorticoid Drugs that increase TSH values e.g Iodine, Lithium, Amiodarone.
4. Total T3 & T4 Values may also be altered in other conditions due to changes in serum proteins or binding sites Pregnancy, Drugs (Androgens, Estrogens, O C Pills, Phenytoin), Nephrosis etc. In such cases Free T3 and Free T4 give corrected values.

----- End of Report -----



*Bk*

- COMPUTE PATHOLOGY • ALLERGY TESTING
- DIGITAL WHOLE BODY X-RAYS
- DIGITAL 3D SONOGRAPHY
- DIGITAL WHOLE BODY COLOUR DOPPLER
- DIGITAL 2-D ECHO WITH COLOUR DOPPLER
- E.C.G. • LUNG FUNCTION TEST
- MAMMOGRAPHY & BONE MINERAL DENSITOMETRY

- COMPUTERISED STRESS TEST
- DENTAL
- ADVANCED DENTISTRY
- PHYSIOTHERAPY
- AUDIOMETRY & SPEECH THERAPY
- FULL BODY HEALTH CHECK-UPS
- CORPORATE HEALTH CHECKUPS



Patient's Name : MR DEVRAJAN ANAND

Lab No. : LBA6101\*LBA6101\*

Referred By Dr : MEDIWHEEL

Reg. Date : 24-Feb-2024 8:40 am

Sex : MALE Age : 40 Years

Report Date: 24-Feb-2024 6:16 pm

Collected At : MIRA ROAD MAIN BRANCH

Print Date : 25-Feb-2024 1:49 pm

## URINE ROUTINE & MICROSCOPY

### TEST

### RESULT

#### PHYSICAL EXAMINATION

Quantity	15 ml
Colour	Pale yellow
Appearance	clear
Deposit	Absent
pH	Acidic (5.0)
Specific Gravity	1.010

#### CHEMICAL EXAMINATION

Proteins	Absent
Sugar	Absent
Ketone	Absent
Occult Blood	Absent
Bile Pigment	Absent
Bile Salts	Absent
Urobilinogen	Normal

#### MICROSCOPIC EXAMINATION OF CENTRIFUGED DEPOSIT

Red Blood Cells	Absent	
Pus Cells	Occasional	/hpf
Epithelial Cells	Occasional	/hpf
Casts	Not seen	
Crystals	Not seen	/hpf
Yeast	Not seen	
Bacteria	Absent	

----- End of Report -----

*Bl*

Health Check up Booking Confirmed Request(bobS7360),Package Code-  
PKG10000476, Beneficiary Code-250627

1 message

Mediwheel <wellness@mediwheel.in>  
To: healthcare.medicals@gmail.com  
Cc: customercare@mediwheel.in

Sat, Feb 17, 2024 at 5:10 PM



011-41195959

Hi Healthcare Medical Centre And Diagnostic.

We have received the confirmation for the following booking. Please provide your confirmation by clicking on the yes and no button.

**Hospital Package Name** : Mediwheel Full Body Health Checkup Male Above 40

**Patient Package Name** : Mediwheel Full Body Health Checkup Male Above 40

**Package Code** : PKG10000476

**Contact Details** : 9716858981

**Email** : vidyark3004@gmail.com

**Booking Date** : 01-02-2024

**Appointment Date** : 24-02-2024

**Confirmation Status** : Booking Confirmed

**Preferred Time** : 8:00am

Member Information		
Booked Member Name	Age	Gender
DEVRAJAN ANAND	40 year	Male

We request you to facilitate the employee on priority.

Thanks,  
Mediwheel Team

You have received this mail because your e-mail ID is registered with This is a system-generated e-mail Arcofemi Healthcare Limited. please don't reply to this message.

Please visit to our [Terms & Conditions](#) for more information. This email is received because you are register with us [Click here](#) to unsubscribe.



भारत सरकार  
Government of India

भारतीय विशिष्ट पहचान प्राधिकरण  
Unique Identification Authority of India

नामांकन क्रम/ Enrolment No.: 0000/00766/17614

Download Date: 24/07/2021

To  
देवराज अनांद  
Devrajan Anand  
Somanathan Devrajan  
G-2/566 GALI GRANDEUR APPARTMENT  
NOIDA SECTOR 119  
NEAR TRIPATHI HOSPITAL  
Surajpur  
I.A. Surajpur  
Gautam Buddha Nagar Uttar Pradesh - 201306  
8998306579

Issue Date: 21/07/2021



आपका आधार क्रमांक / Your Aadhaar No. :

**4104 0758 8166**

VID : 9101 9250 7108 4098

मेरा आधार, मेरी पहचान



भारत सरकार  
Government of India



Download Date: 24/07/2021



देवराज अनांद  
Devrajan Anand  
जन्म तिथि/DOB: 05/11/1983  
पुरुष/ MALE

Issue Date: 21/07/2021

**4104 0758 8166**

VID : 9101 9250 7108 4098

मेरा आधार, मेरी पहचान



Government of India



AADHAAR

**सूचना**

- आधार पहचान का प्रमाण है, नागरिकता का नहीं।
- सुरक्षित QR कोड / ऑफलाइन XML / ऑनलाइन ऑथेंटिकेशन से पहचान प्रमाणित करें।
- यह एक इलेक्ट्रॉनिक प्रक्रिया द्वारा बना हुआ पत्र है।

**INFORMATION**

- Aadhaar is a proof of identity, not of citizenship.
- Verify identity using Secure QR Code/ Offline XML/ Online Authentication.
- This is electronically generated letter.

- आधार देश भर में मान्य है।
- आधार कई सरकारी और गैर सरकारी सेवाओं को पाना आसान बनाता है।

- आधार में मोबाइल नंबर और ईमेल ID अपडेट रखें।
- आधार को अपने स्मार्ट फोन पर रखें, mAadhaar App के साथ।

- Aadhaar is valid throughout the country.
- Aadhaar helps you avail various Government and non-Government services easily.
- Keep your mobile number & email ID updated in Aadhaar.
- Carry Aadhaar in your smartphone, use mAadhaar App.

पता:  
देवराज अनांद, जी-2/566 गैली ग्रान्देर अपार्टमेंट,  
त्रिपाठी अस्पताल के पास, नोडा सेक्टर 119, सुरजपुर,  
सीएनडी नगर,  
उत्तर प्रदेश - 201306

**Address:**  
Somanathan Devrajan, G-2/566 GALI  
GRANDEUR APPARTMENT, NEAR  
TRIPATHI HOSPITAL, NOIDA SECTOR  
119, Surajpur, Gautam Buddha Nagar,  
Uttar Pradesh - 201306

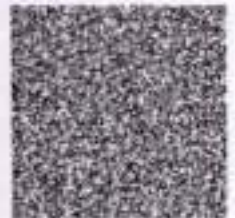

**4104 0758 8166**

VID : 9101 9250 7108 4098

1947 | help@uidai.gov.in | www.uidai.gov.in

*Handwritten signature*

- COMPU. PATHOLOGY • ALLERGY TESTING
- DIGITAL WHOLE BODY X-RAYS
- DIGITAL 3D SONOGRAPHY
- DIGITAL WHOLE BODY COLOUR DOPPLER
- DIGITAL 2-D ECHO WITH COLOUR DOPPLER
- E.C.G. • LUNG FUNCTION TEST
- MAMMOGRAPHY & BONE MINERAL DENSITOMETRY

- COMPUTERISED STRESS TEST
- DENTAL
- ADVANCED DENTISTRY
- PHYSIOTHERAPY
- AUDIOMETRY & SPEECH THERAPY
- FULL BODY HEALTH CHECK-UPS
- CORPORATE HEALTH CHECKUPS



**HEALTHCARE**

MEDICAL CENTRE & DIAGNOSTICS

DATE: 24/07/2024

TO,

medicover

This is regarding your client Miss/Mrs/Mr. Bansayan Anand

Visited to our centre on \_\_\_\_\_ for

her/his proposed tests. All tests are done as scheduled except

Pending/skipped tests: stool sample

Reason: sample given tomorrow

We are canceling / will reschedule it as per her/his convenience.

Thank you.



Client's sign

HEALTHCARE MEDICAL CENTRE AND DIAGNOSTICS  
UNIT NO 13, RINA LIBERTY CHS,  
VIJAY PARK, NEAR JANGID CIRCLE,  
MIRA ROAD EAST THANE 401107  
MOBILE: 7021604221

  
**Dr. NUPUR RAI**

MBBS, DIPLOMA CARDIOLOGY (DCC)

Reg. No: 201813443  
Medical Examiner

- COMPU. PATHOLOGY • ALLERGY TESTING
- DIGITAL WHOLE BODY X-RAYS
- DIGITAL 3D SONOGRAPHY
- DIGITAL WHOLE BODY COLOUR DOPPLER
- DIGITAL 2-D ECHO WITH COLOUR DOPPLER
- E.C.G. • LUNG FUNCTION TEST
- MAMMOGRAPHY & BONE MINERAL DENSITOMETRY

- COMPUTERISED STRESS TEST
- DENTAL
- ADVANCED DENTISTRY
- PHYSIOTHERAPY
- AUDIOMETRY & SPEECH THERAPY
- FULL BODY HEALTH CHECK-UPS
- CORPORATE HEALTH CHECKUPS



## OPHTHALMIC REPORT

NAME <i>Mr Anand Desai</i>	DATE <i>24-02-24</i>
R- NO	AGE <i>40</i>
REF. BY DR. <i>Mediwheel</i>	SEX <i>M</i>

	RIGHT EYE	LEFT EYE																		
V.A. WITHOUT GLASSES:	<i>6/12 N-6</i>	<i>6/12 N-6</i>																		
V.A. WITH GLASSES:	<i>6/6 N-6</i>	<i>6/6 N-6</i>																		
SLIT LAMP EXAMINATION:																				
IOP - SCHIOTZ TONOMETER:																				
FUNDUS:																				
COLOUR VISION: (ISHIHARA CHART)	<i>Normal.</i>	<i>Normal.</i>																		
OCULAR MOVEMENTS:	<i>Normal.</i>	<i>Normal.</i>																		
RETINOSCOPY:																				
Prescription:																				
	<table border="1"> <thead> <tr> <th>SPH</th> <th>CYL</th> <th>AXIS</th> </tr> </thead> <tbody> <tr> <td><i>-0.75</i></td> <td><i>-</i></td> <td><i>-</i></td> </tr> <tr> <td><i>+0.25</i></td> <td><i>-</i></td> <td><i>-</i></td> </tr> </tbody> </table>	SPH	CYL	AXIS	<i>-0.75</i>	<i>-</i>	<i>-</i>	<i>+0.25</i>	<i>-</i>	<i>-</i>	<table border="1"> <thead> <tr> <th>SPH</th> <th>CYL</th> <th>AXIS</th> </tr> </thead> <tbody> <tr> <td><i>-0.75</i></td> <td><i>-</i></td> <td><i>-</i></td> </tr> <tr> <td><i>+0.25</i></td> <td><i>-</i></td> <td><i>-</i></td> </tr> </tbody> </table>	SPH	CYL	AXIS	<i>-0.75</i>	<i>-</i>	<i>-</i>	<i>+0.25</i>	<i>-</i>	<i>-</i>
SPH	CYL	AXIS																		
<i>-0.75</i>	<i>-</i>	<i>-</i>																		
<i>+0.25</i>	<i>-</i>	<i>-</i>																		
SPH	CYL	AXIS																		
<i>-0.75</i>	<i>-</i>	<i>-</i>																		
<i>+0.25</i>	<i>-</i>	<i>-</i>																		
CLINICAL IMPRESSION:	<i>AMB + 1.00</i>																			
ADVICE:																				

HEALTHCARE MEDICAL CENTRE AND DIAGNOSTICS  
UNIT NO 13 RNA LIBERTY CHS.  
VIJAY PARK, NEAR JANGID CIRCLE,  
MIRA ROAD EAST THANE 401107  
MOBILE: 7021804221

- COMPU. PATHOLOGY • ALLERGY TESTING
- DIGITAL WHOLE BODY X-RAYS
- DIGITAL 3D SONOGRAPHY
- DIGITAL WHOLE BODY COLOUR DOPPLER
- DIGITAL 2-D ECHO WITH COLOUR DOPPLER
- E.C.G. • LUNG FUNCTION TEST
- MAMMOGRAPHY & BONE MINERAL DENSITOMETRY

- COMPUTERISED STRESS TEST
- DENTAL
- ADVANCED DENTISTRY
- PHYSIOTHERAPY
- AUDIOMETRY & SPEECH THERAPY
- FULL BODY HEALTH CHECK-UPS
- CORPORATE HEALTH CHECKUPS



NAME	MR DEVRAJAN ANAND	DATE	24.02.2024
		AGE	40YRS
REF. BY	MEDIWHEEL	SEX	MALE

## X-RAY CHEST (P. A. VIEW)

- The lungs on the both side show equal translucency.
- The heart and trachea are central in Position.
- No mediastinal abnormality is visible.
- The peripheral pulmonary vasculature is normal.
- No focal lung lesion is seen.
- The pleural spaces are normal.
- Both hila are normal in size, have equal density and bear normal relationship.
- The cardiac size is normal.
- The domes of the diaphragms are normal in position, and show smooth outline.
- Ribs appear normal.

**IMPRESSION: NO EVIDENCE OF PULMONARY, PLEURAL OR CARDIAC PATHOLOGY IS NOTED.**

  
**DR. SACHIN JADKAR**  
**M.B.,D.M.R.E.**  
**(CONS. RADIOLOGIST)**



Pat. Name	MR DEVRAJAN ANAND	Age:	40Y/MALE
Ref. Dr.	MEDIWHEEL	Date:	24/02/2024

## ULTRASONOGRAPHY REPORT OF ABDOMEN & PELVIS

- Liver:** Liver is normal in size and shape. **Parenchyma is echogenic.** No evidence of solid or cystic mass is noted. Intra & extra hepatic and biliary radicals appear normal. Portal & hepatic veins appear normal. PV & CBD are normal in caliber at porta hepatis.
- Gall Bladder:** gallbladder is physiologically distended and wall is normal in thickness. No intra luminal calculus or mass is seen.
- Pancreas:** is partially visualized. No obvious mass / collection is seen in region of pancreatic duct appears normal.
- Spleen:** is normal in size, shape, outlined and position. Parenchyma is homogenous in echotexture. No mass or calcification or collection is seen. Spleen is 9.3cm in length.
- Kidneys:** Both kidneys are normal in size, shape & outline and position. Normal cortical echo texture & cortico-medullary differentiation is seen. Pelvi-calicle system appears normal. No obvious mass or collection is seen.  
 Right kidney measures 10.0X4.9cms.  
 Left kidney measures 10.0X5.1cms.
- Bladder:** UB is distended well smooth in outline & normal wall thickness. No obvious mass or diverticulum or intra luminal calculus is seen. No significant post-void residual urine is seen.
- Prostate:** is normal in shape, size, outline and position. The parenchyma echo texture is homogenous. The margins are smooth and regular. No calcification and cystic or solid SOL is seen. The prostate measures 3.2X3.4X2.8cm. Prostatic Volume= approximately 15.6cc.

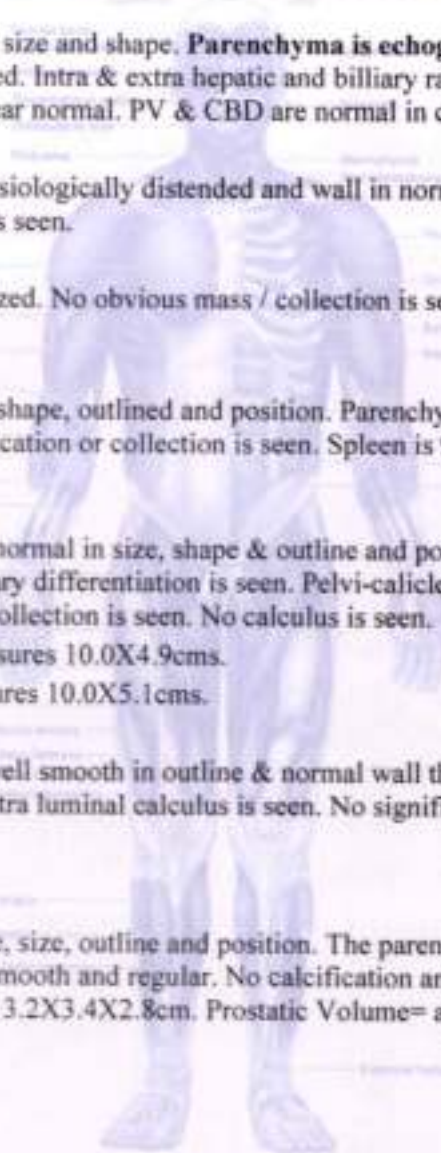



• DIGITAL PATHOLOGY • ALLERGY TESTING  
 • DIGITAL WHOLE BODY X-RAYS  
 • DIGITAL DOPPLER SONOGRAPHY  
 • DIGITAL WHOLE BODY COLOUR DOPPLER  
 • DIGITAL 2 D ECHO WITH COLOUR DOPPLER  
 • E.C.G. • LUNG FUNCTION TEST  
 • MAMMOGRAPHY & BONE MINERAL DENSITOMETRY

• COMPUTERISED STRESS TEST  
 • DENTAL  
 • ADVANCED DENTISTRY  
 • PHYSIOTHERAPY  
 • AUDIOMETRY & SPEECH THERAPY  
 • FULL BODY HEALTH CHECK-UPS  
 • CORPORATE HEALTH CHECKUPS



**HEALTHCARE**

MEDICAL CENTRE & DIAGNOSTICS

**BOTH ILIAC FOSSAS:** No obvious mass or collection is seen on either side. Lot of gas artifact shadow is seen on both sides and abdomen.

No free fluid is seen in pelvis.

**IMPRESSION:**

- FATTY LIVER CHANGES GRADE I.
- LOT OF GAS ARTIFACTSHADOW SEEN IN ABDOMEN AND PELVIS.

**SUGGESTED: Clinico-pathological correlation & further evaluation.**

Thanks for referral.



HEALTHCARE MEDICAL CENTRE AND DIAGNOSTICS  
 UNIT NO 13 RNA LIBERTY CHS,  
 VIJAY PARK NEAR JANGID CIRCLE  
 MIRA ROAD EAST THANE 401107  
 DR. MOHIT SINGH,  
 MB BS, DMRE (Sonologist)

*Reliability of sonographic evaluation reports is not 100%, and is subject to variation. Reports are for interpretation by doctors only, with due clinical correlation.*



Mr. Devraj Anand Uo/M

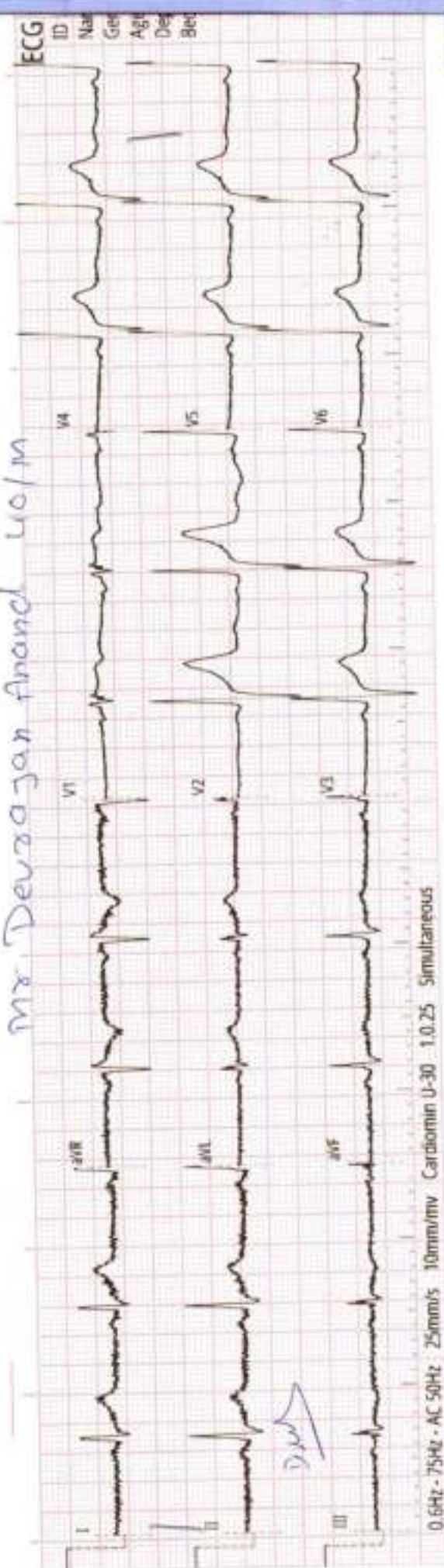

0.64Hz - 75Hz - AC 50Hz - 25mm/s - 10mm/mv - Cardiomin U-30 - 1.0.25 - Simultaneous

ECG  
ID  
Name  
Gender  
Age  
Date  
Bed

D. Anand

History : .....

B.P. : .....

Drugs : .....

Standard : .....

Auricular Rate : 76 bpm

Ventricular Rate : 76 bpm

Rhythm : *NS*

Mechanism : .....

Voltage : .....

REMARKS & CONCLUSIONS : *Incomplete RBBB*

Axis : .....

P. Waves : .....

PR Interval : .....

Q. Waves : .....

QRS Interval : *22*

ST Segment : .....

T. Waves : .....

QT Interval : .....

Extra Systoles : .....

# HEALTHCARE MEDICAL CENTRE & DIAGNOSTICS

MIRA ROAD  
MIRA ROAD

### TREADMILL TEST REPORT

MR DEVRAJAN ANAND  
ID : 586  
DATE : 24-02-2024  
AGE/SEX : 40 / M  
HT/WT : 173 / 81  
REF. BY : MEDWHEEL

PROTOCOL : Bruce  
HISTORY : Checkup/Physical fitness,  
INDICATION : CORPORATE CHECKUP  
MEDICATION : NONE

PHASE	TOTAL TIME	STAGE TIME	SPEED Km/Hr	GRADE %	H.R. bpm	B.P. mmHg	RPP x100	ST LEVEL(MM)			METS
								II	V1	V5	
SUPINE					70	120 / 80	84	1.7	-0.8		1.5
STANDING					70	120 / 80	84	1.7	-0.9		1.4
HYPERVENT					72	120 / 80	86	1.4	-0.6		1
Stage 1	0:32		2.7	10	94	120 / 80	112	1.2	-0.8		1.6
Stage 2	2:55		4	12	106	130 / 80	137	1.2	-1		1.6
Stage 3	5:55		5.4	14	125	150 / 90	187	2.2	-1.3		1.6
PK-EXERCISE	8:55		6.7	16	156	150 / 90	234	1.1	-1.3		1.1
RECOVERY	9:38	0:38			107	150 / 90	160	3.2	-1.4		2.3
RECOVERY	10:43	0:55			102	150 / 90	153	1.5	-0.7		0.9
RECOVERY	11:43	1:55			97	140 / 90	135	1.4	-0.8		0.8
RECOVERY	12:43	2:55									

### RESULTS

EXERCISE DURATION : 9:38  
 MAX HEART RATE : 156 bpm  
 MAX BLOOD PRESSURE : 150 / 90 mm Hg  
 REASON OF TERMINATION : Achieved THR,  
 : Normal,  
 : None,  
 H.R. RESPONSE : Normal Chronotropic Response,  
 IMPRESSIONS :  
 Good effort tolerance  
 No angina  
 No arrhythmias  
 No significant ST changes noted  
 Stress test negative for inducible ischaemic changes

MAX WORK LOAD : 10.84 METS

HEALTHCARE MEDICAL CENTRE & DIAGNOSTICS  
 UNIT : VADAY  
 MIRA ROAD  
 MOBIL. NO. 982121107

**DR. NUPUR RAI**  
 MBBS, DIPLOMA CARDIOLOGY (FRCG)  
 Reg. No.: 2018115843

HEALTHCARE MEDICAL CENTRE & DIAGNOSTICS  
 UNIT : VADAY  
 MIRA ROAD  
 MOBIL. NO. 982121107

**DR. YOGESH MEHTA ( MD )**

Technician : 2

# HEALTHCARE MEDICAL CENTRE & DIAGNOSTICS

MR. DEVRAJAN  
 I.D. 586  
 Age 40/M  
 Date 24-02-2024

RATE 70bpm  
 B.P. 120/80

ST # 10mm/mV  
 80ms PostJ

PRETEST  
 SUPINE

LINKED MEDIAN

Mag. X 2

V1

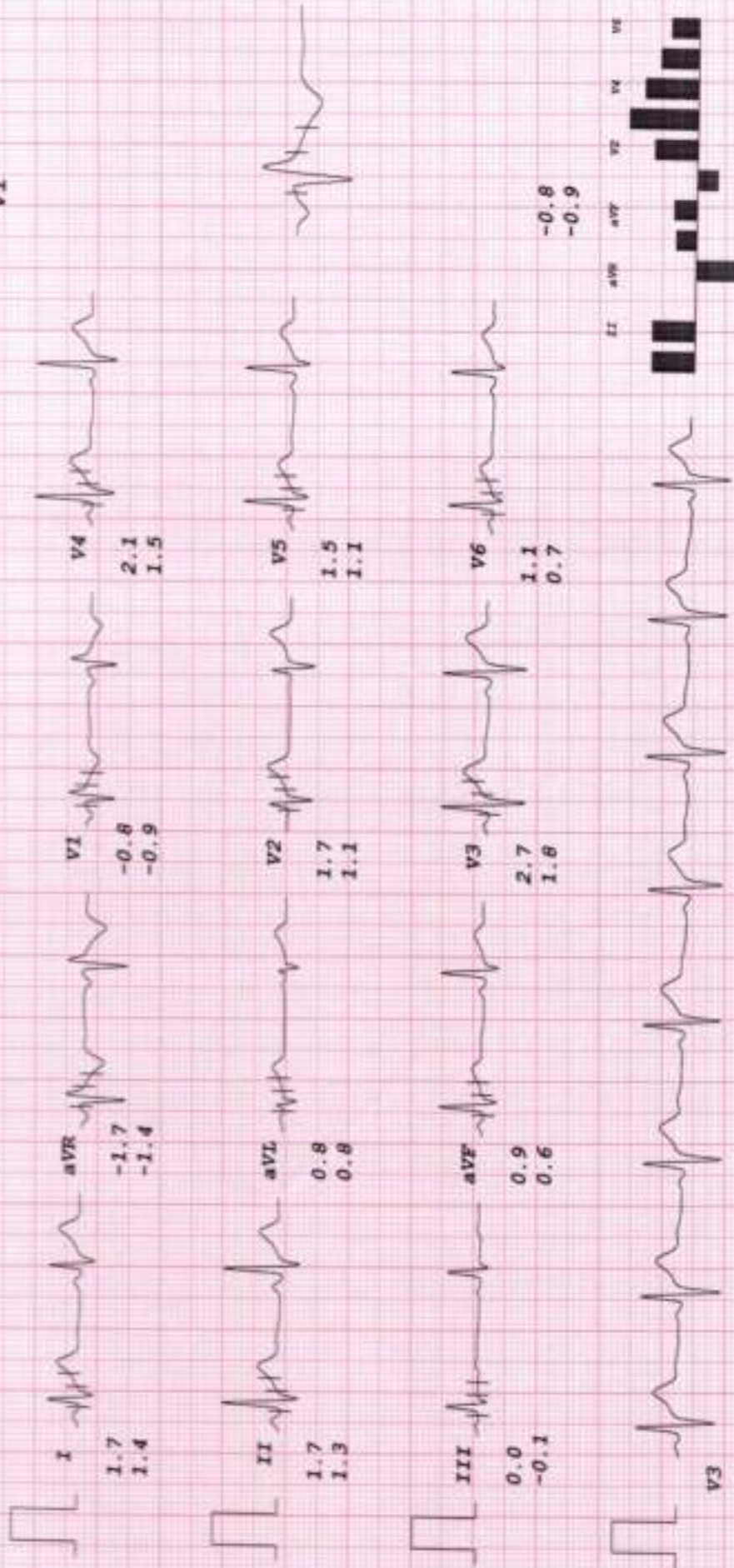

I II III aVR aVL aVF V1 V2 V3 V4 V5 V6

# HEALTHCARE MEDICAL CENTRE & DIAGNOSTICS

MR DEVRAJAN  
I.D. 586  
Age 40/M  
Date 24-02-2024

RATE 70bpm  
B.P. 120/80

FASTEST  
STANDING

ST @ 10mm/mV  
80ms Post J

LINKED MEDIAN

Mag. X 2

V1

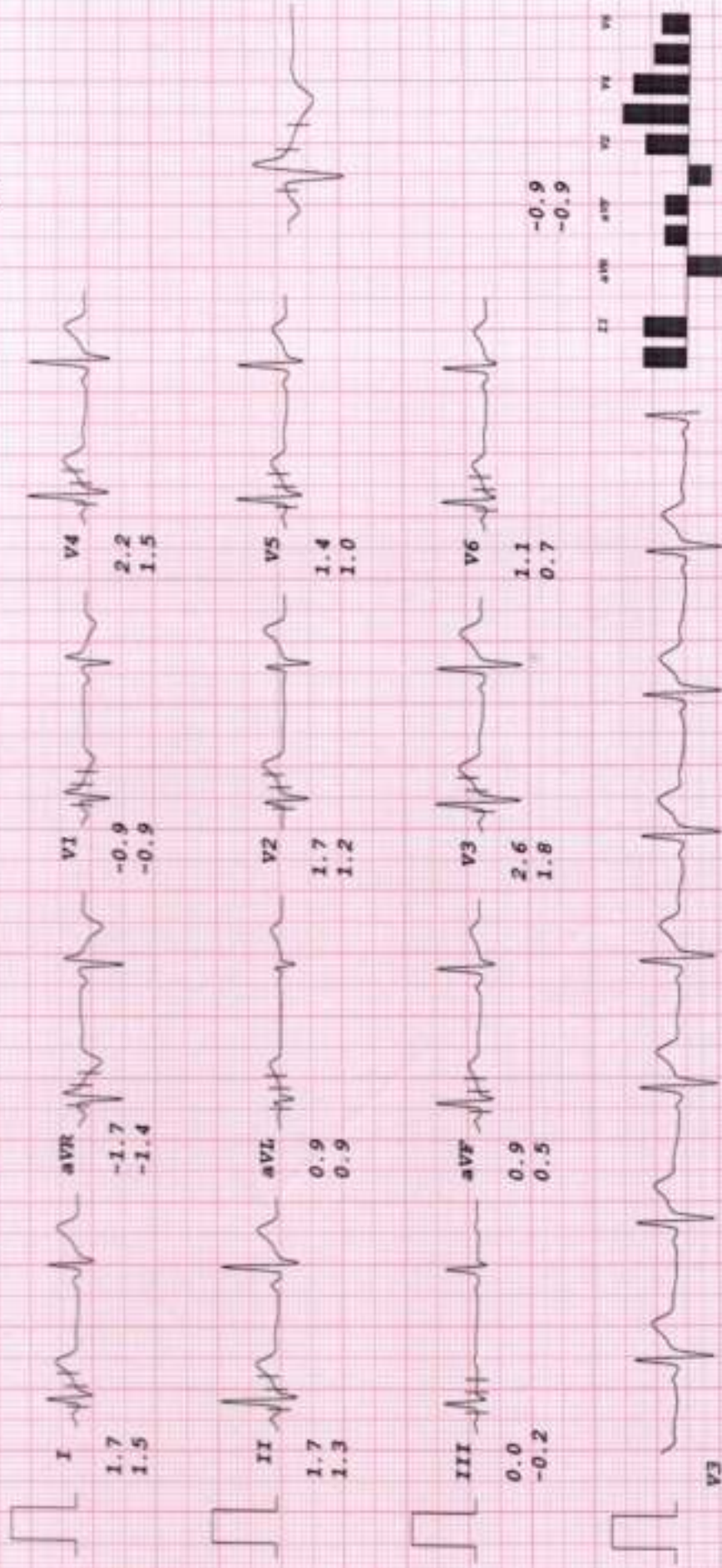







# HEALTHCARE MEDICAL CENTRE & DIAGNOSTICS

MR DEVRAJAN  
I.D. 586  
Age 40/M  
Date 24-02-2024

RATE 106bpm  
B.P. 130/80

Bruce  
Stage 2  
TOTAL TIME 5:55  
PHASE TIME 2:55

ST # 10mm/mV  
80ms PostJ  
Speed 4 km/hr  
SLOPE 12 \*

LINKED MEDIAN

Mag. X 2

V1

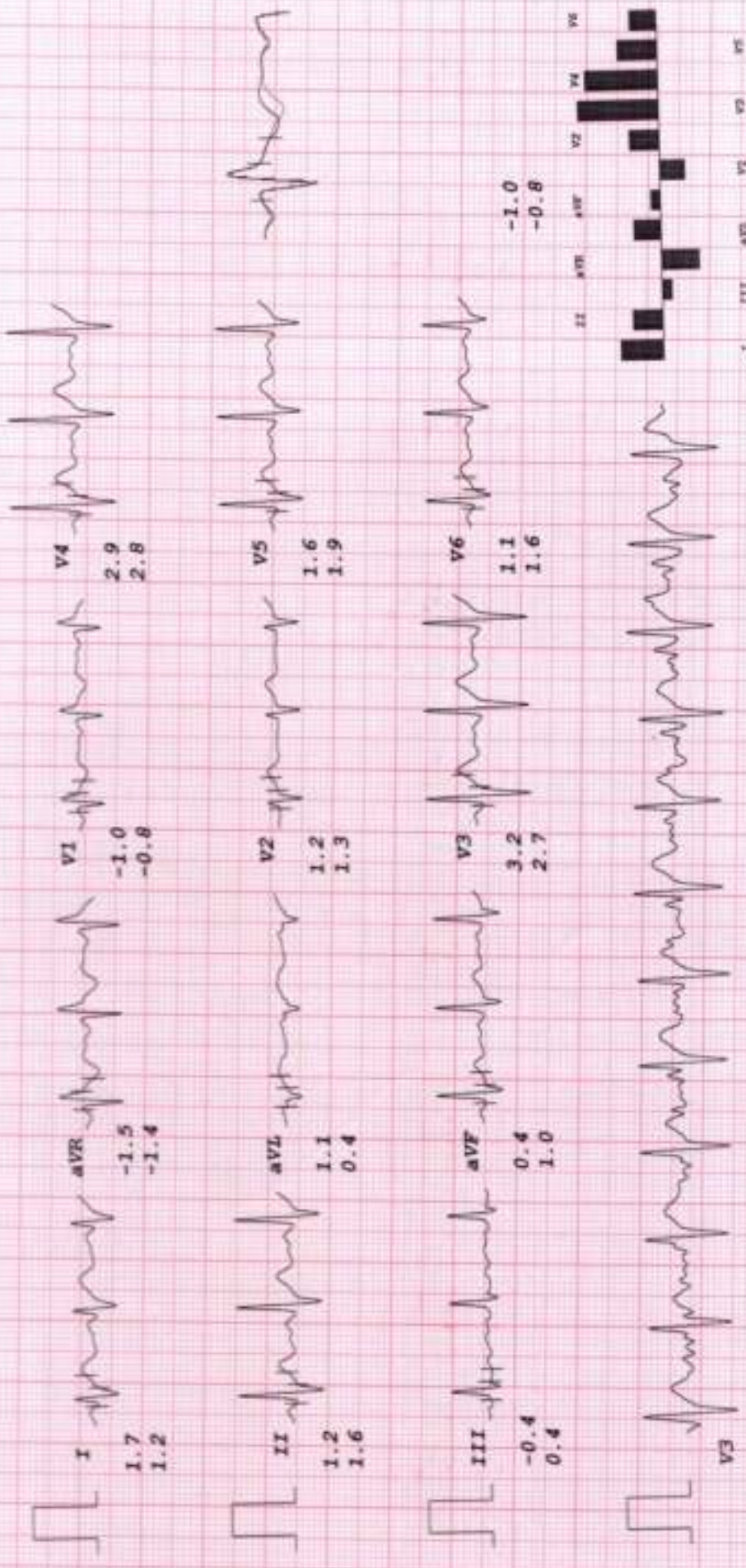

# HEALTHCARE MEDICAL CENTRE & DIAGNOSTICS

MR DEVIKAJAN  
I.D. 586  
Age 40/M  
Date 24-02-2024

RATE 125bpm  
B.P. 150/90

Bruce  
Stage 3  
TOTAL TIME 8:55  
PHASE TIME 2:55

ST @ 10mm/mV  
80ms Post-J  
Speed 5.4 km/hr  
SLOPE 14 °

LINKED MEDIAN

Mag. X 2

V1

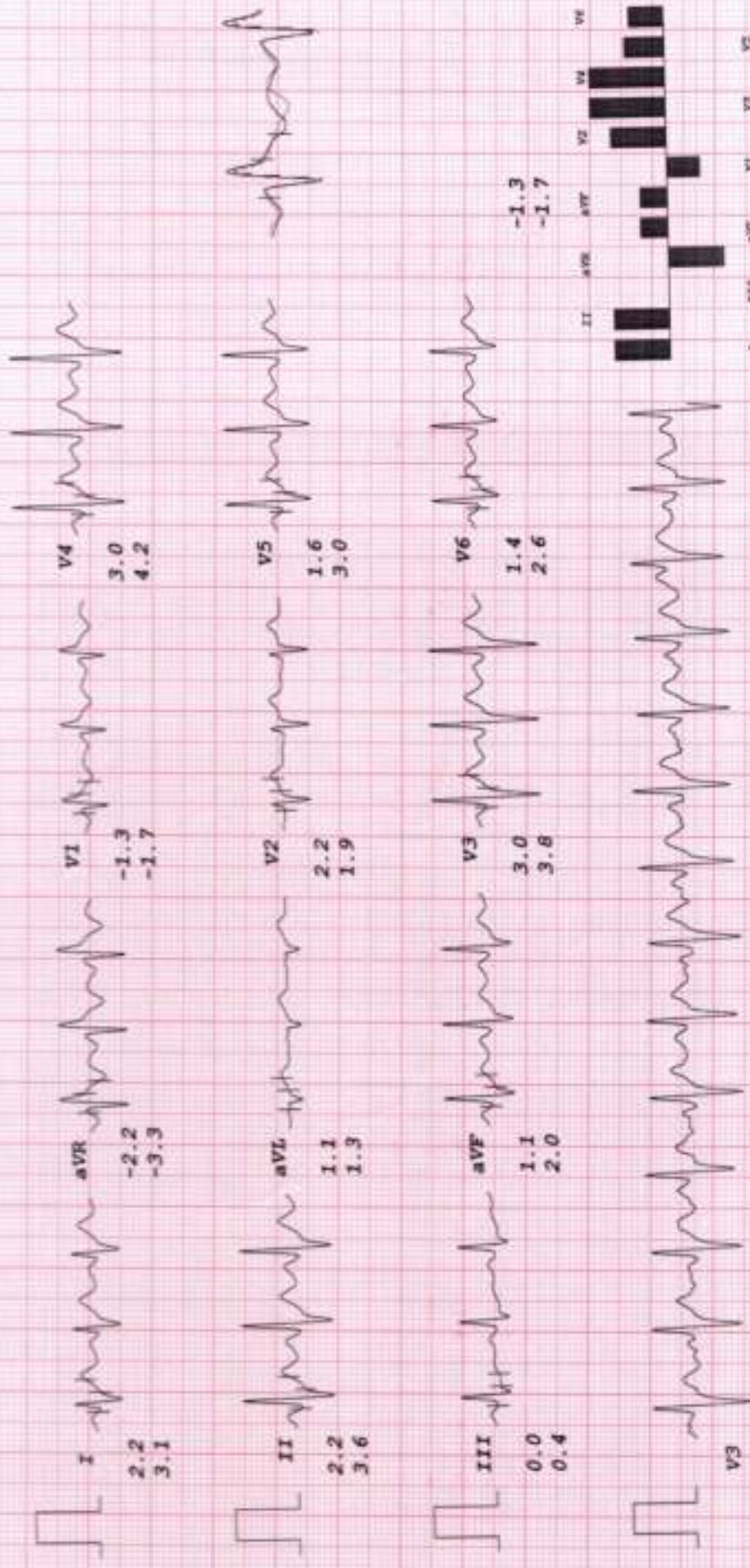

-1.3  
-1.7

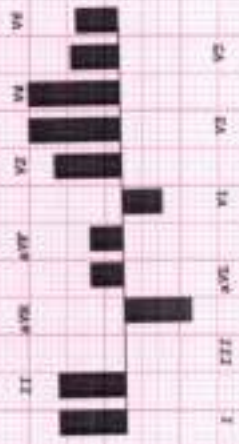

# HEALTHCARE MEDICAL CENTRE & DIAGNOSTICS

MR DEVIAJAN  
I.D. 586  
Age 40/M  
Date 24-02-2024

RATE 156bpm  
B.P. 150/90

Service  
PK-EXERCISE  
TOTAL TIME 9:38  
PHASE TIME 0:38

ST @ 10mm/mV  
60mm Post/J  
Speed 6.7 km/hr  
SLOPE 16 %

**LINKED MEDIAN**

Mag. X 2

V1

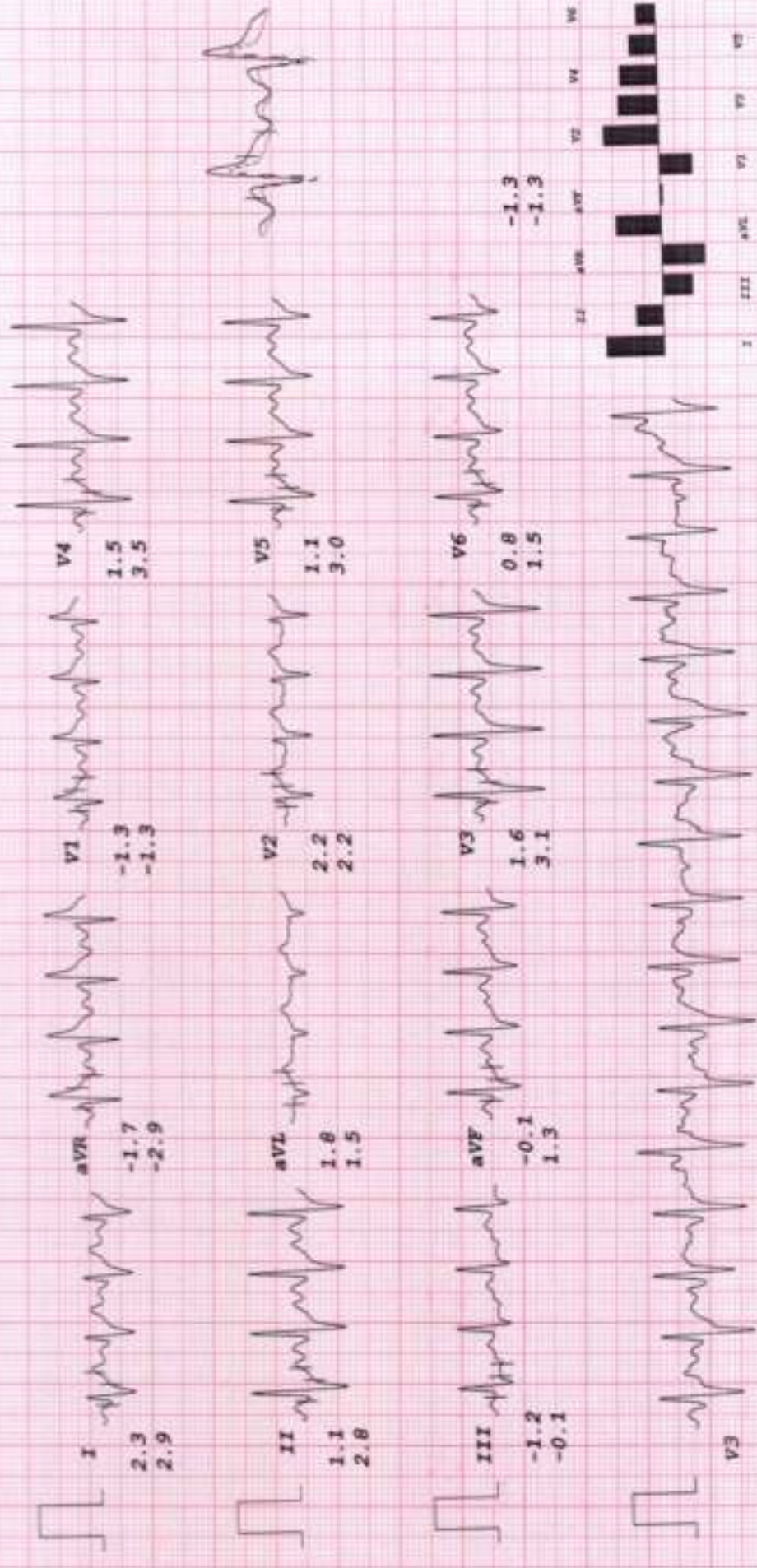



# HEALTHCARE MEDICAL CENTRE & DIAGNOSTICS

MR DEVRALAN  
I.D. 586  
Age 40/M  
Date 24-02-2024

RATE 102bpm  
B.P. 150/90

Bruce  
RECOVERY  
TOTAL TIME 11:43  
PHASE TIME 1:55

ST @ 10mm/mV  
80mm PostJ

LINKED MEDIAN

Mag. X 2

V1

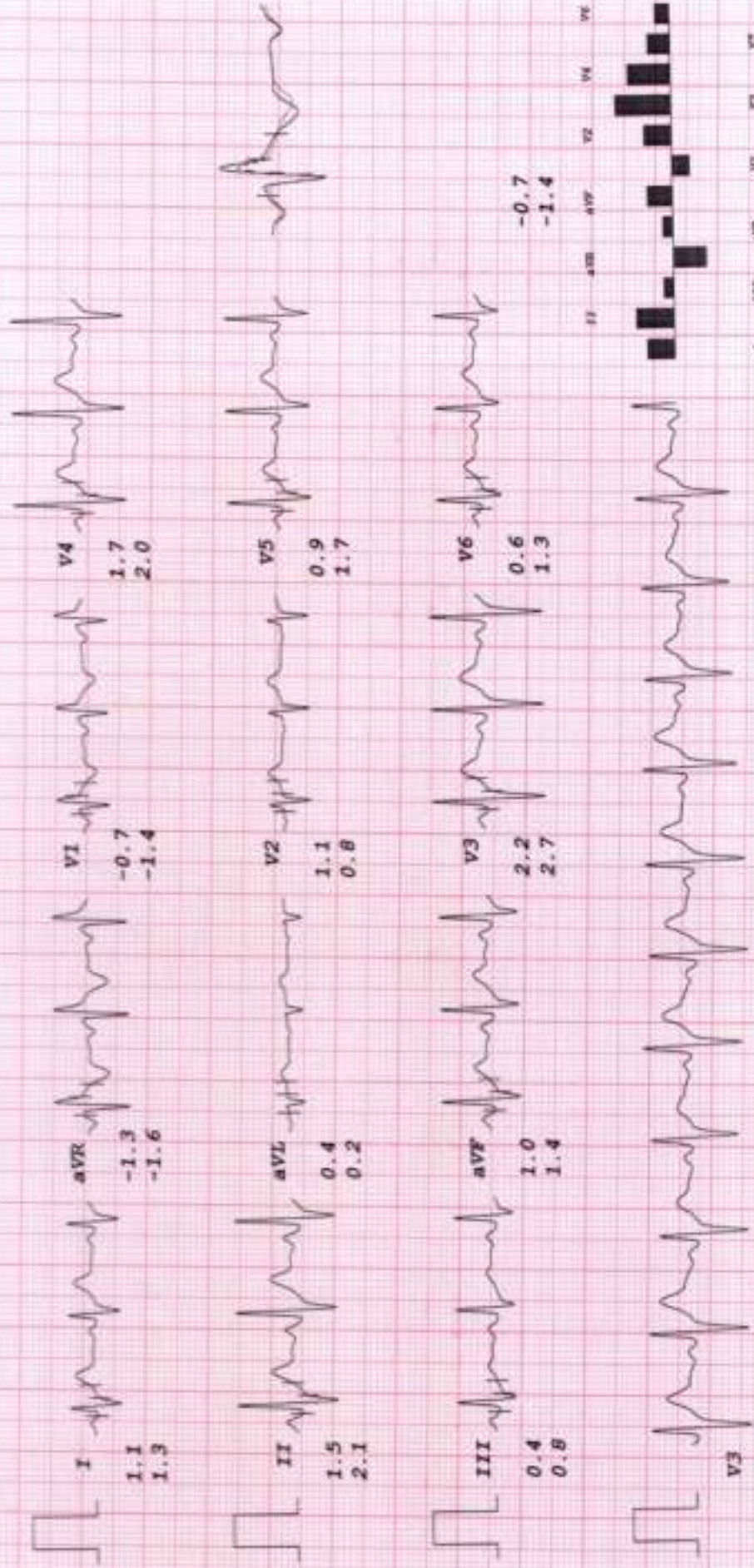

# HEALTHCARE MEDICAL CENTRE & DIAGNOSTICS

MR DEVRAJAN  
I.D. 586  
Age 40/M  
Date 24-02-2024

Rate 97bpm  
B.P. 140/90

Bruce  
RECOVERY  
TOTAL TIME 12:43  
PHASE TIME 2:55

ST @ 10mm/mV  
80ms Post J

LINKED MEDIAN

Mag. X 2

V1

