

Health Check up Booking Request(22E34229)

Mediwheel <wellness@mediwheel.in>
To: insurancedckc234@gmail.com
Cc: customercare@mediwheel.in

25 September 2024 at 18:03



Mediwheel
...Your wellness partner

011-41195959

Dear **Dr. Charu Kohli Clinic**

We have received a booking request with the following details. Provide your confirmation by clicking on the Yes button.

You confirm this booking? Yes No

Name : ~~Maresh kumar Gupta~~ Shikha Gupta
Contact Details : 7046064777
Hospital Package Name : Mediwheel Full Body Annual Plus
Location : A C-234, Block C, Defence Colony
Appointment Date : 05-10-2024 h

Member Information

Booked Member Name	Age	Gender
MR. GUPTA MAHESH KUMAR	36 year	Male

Tests included in this Package

- Blood Group
- CBC
- HbA1c
- Lipid Profile
- Kidney Profile
- Liver Profile
- Blood Glucose (Post Prandial)
- Thyroid Profile
- Urine Sugar Fasting
- Urine Sugar PP
- ESR
- Blood Glucose (Fasting)
- TMT OR 2D ECHO (Any 1) Chosen By Candidate
- Chest X-ray
- ECG
- USG Whole Abdomen
- Dietician Consultation
- Eye Check-up Consultation
- ~~Ent Consultation~~
- Dental Consultation
- General Physician Consultation



List of tests & consultations to be covered as part of Annual Health Check-up

S.No.	For Male	For Female
1	CBC	CBC
2	ESR	ESR
3	Blood Group & RH Factor	Blood Group & RH Factor
4	Blood and Urine Sugar Fasting	Blood and Urine Sugar Fasting
5	Blood and Urine Sugar PP	Blood and Urine Sugar PP
6	Stool Routine	Stool Routine
	Lipid Profile	Lipid Profile
7	Total Cholesterol	Total Cholesterol
8	HDL	HDL
9	LDL	LDL
10	VLDL	VLDL
11	Triglycerides	Triglycerides
12	HDL/LDL ratio	HDL/LDL ratio
	Liver Profile	Liver Profile
13	AST	AST
14	ALT	ALT
15	GGT	GGT
16	Bilirubin (total, direct, indirect)	Bilirubin (total, direct, indirect)
17	ALP	ALP
18	Proteins (T, Albumin, Globulin)	Proteins (T, Albumin, Globulin)
	Kidney Profile	Kidney Profile
19	Serum Creatinine	Serum Creatinine
20	Blood/Urea Nitrogen	Blood Urea Nitrogen
21	Uric Acid	Uric Acid
22	HBA1C	HBA1C
23	Routine Urine Analysis	Routine Urine Analysis
24	USG Whole Abdomen	USG Whole Abdomen ✓
	General Tests	General Tests
25	X Ray Chest	X Ray Chest
26	ECG	ECG
27	2D/3D ECHO / TMT	2D/3D ECHO / TMT
28	Stress Test	Gynae Consultation
29	PSA Male (above 40 years)	Pap Smear (above 30 years) & Mammography (above 40 years)
30	Thyroid Profile (T3, T4, TSH)	Thyroid Profile (T3, T4, TSH)
31	Dental Check-up Consultation	Dental Check-up Consultation
32	Physician Consultation	Physician Consultation
33	Eye Check-up Consultation	Eye Check-up Consultation
34	Skin/ENT Consultation	Skin/ENT Consultation

NAME : SHIKHA GUPTA
AGE/SEX : 31/F
DATE : 08.10.2024

Height	Weight	BP	BMI
147 cm	45 kg	90/80 mmHg	20.8
HABITS		SMOKING : NO. ALCOHOL : NO. DRUGS ; NO	

Family History: -

- Asthma : NO
- Diabetes : FATHER HAS DM X 2 MONTHS
- TB : NO
- Cancer : NO
- Heart Disease : NO
- HTN : NO
- BP : FATHER HAS HTN 2 MONTHS
- Thyroid : NO

Personal History:

- Pleurisy : NO
- Rheumatic : NO
- Acquired deformity : NO
- Operated for : LSCS 2021
- Accidents : NO
- Psychosomatic history : NO
- Diabetes : NO
- Thyroid : NO
- BP : NO
- TB : NO
- Asthma : NO

Eye / Vision	DISTANCE VISION		NEAR VISION		COLOUR VISION	GLASSES
	RT Eye	LT Eye	RT Eye	LT Eye		
	6/6	6/6	N/6	N/6	NORMAL	YES

Signature of Medical Examiner: 

DR. CHARU KOHLI
CONSULTANT MBBS
DMC-8388

AUDIOLOGICAL EVALUATION

1. NAME Sikha Supta AGE 31 yr. SEX female
 2. ADDRESS OCCUPATION
 3. DIAGNOSIS DT. OF AUDIOMETRY 08/10/2014

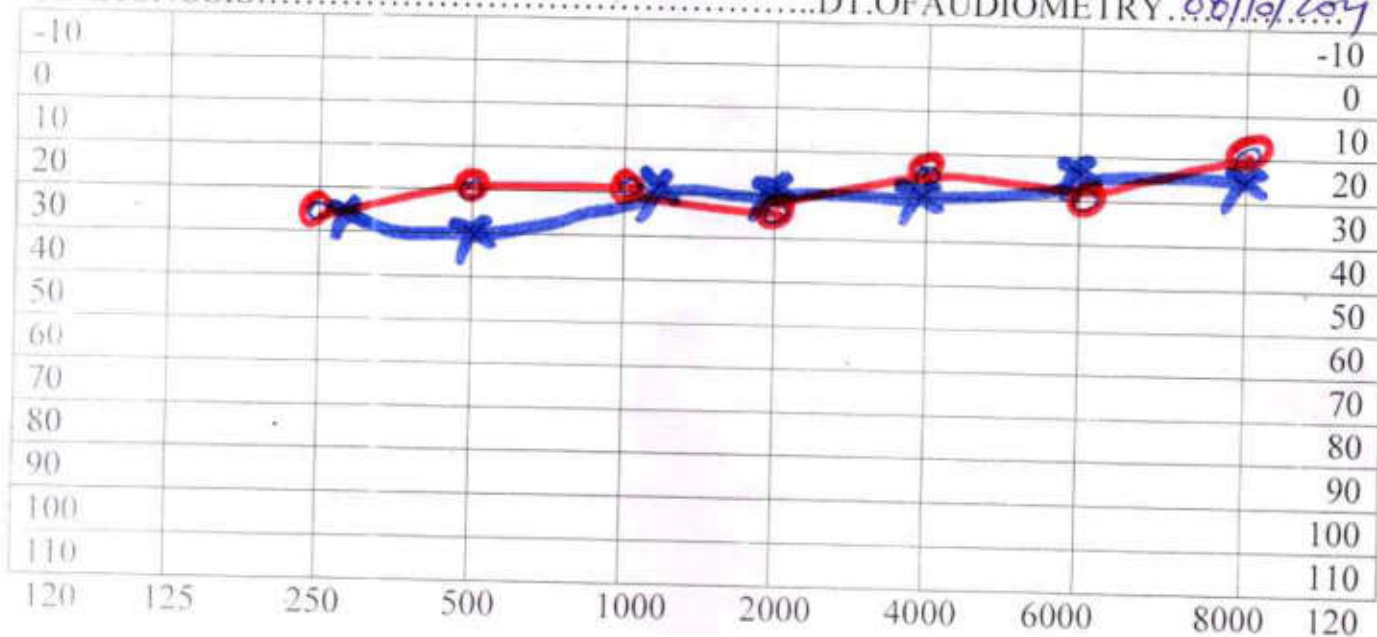

TEST FREQUENCY

AIR X = LEFT EAR --- Rinne ----- Hearing Loss for Speech R L _____
 O = RIGHT EAR -----

BONE < = LEFT EAR --- Weber ----- DISCRIMINATION SCORE R L _____

Masking

No Response
 Audiologists remarks



- 0dB-20dB...normal hearing
- 20dB-40dB...mild hearing loss
- 40dB-55dB...moderate hearing loss
- 55dB-70dB...moderately severe hearing loss
- 70dB-90dB...sever hearing loss
- 90dB.....profound hearing loss

GYNAE CONSULTATION

NAME: Shikha Gupta
AGE: 31 yrs
MARRIED / UNMARRIED: married
DATE: 8/10/24

ANY COMPLAINTS: No complaints
LMP: 30.9.24
NUMBER OF DAY OF CYCLE: 4-5 days
CYCLES DAY: 28-29 days
REGULAR / IRREGULAR: Regular
BREAST PALPATION: NWL

Dr. MADHU JHA
MBBS, MS
Consultant Gynaecologist
DMC 7085

Name: SHIKHA
Date: October 8, 2024

WHOLE ABDOMEN SCAN

Liver is normal in size and echotexture is maintained. Normal intrahepatic biliary radicles and normal appearing venous channels. No focal lesion in either lobes. Portal vein is normal. No sub-diaphragmatic collection or pleural effusion.

Gall bladder is normal distended and shows echofree lumen.
CBD: not dilated; apparently echofree.

Both the kidneys are normal in size, position and echopattern with normal pelvicalyceal systems and corticomedullary differentiation.

LK: 9.15 x 4.00 cm
RK: 9.09 x 3.32 cm

Pancreas is of normal size & echopattern. No focal lesion or peri-pancreatic collection.

Spleen is of normal size and echopattern. No focal lesion or calcification. Splenic vein is not dilated.

Aorta and IVC are normal. No retroperitoneal lymphadenopathy.

Urinary bladder shows normal distension and wall-thickness. No calculus or mass.

Uterus measures 3.41 x 4.39 cm in a.p. and transverse diameters and fundo-cervical length. Endometrial lining is regular and maintained and is 6.7 mm thick. Myometrial echoes are maintained with a regular serosal outline.

Cervix is normal in length and mucosal pattern. Echopattern is homogenous.

Rt. Ovary measures 2.20 x 1.64 cm
Lt. ovary measures 2.29 x 1.49 cm

No free fluid is seen in cul de sac.

IMPRESSION: Sonological study is within normal limits.

DR CHARU KOHLI
MBBS, DMRD
DMC 8388

DR. CHARU KOHLI
CONSULTANT RADIOLOGIST
DMC - 8388
DR. CHARU KOHLI'S CLINIC
C-234, DEFENCE COLONY, NEW DELHI-110024

IMPORTANT: Owing to technical limitations, in case of any error in the study, the Doctor cannot be held responsible for claim of damages of any nature, and this report is not valid for any Medicolegal aspect.
Every modern technology has its own limitations, in case of discrepancy/difference in opinion advised- repeat scan/ second opinion



Ms. SHIKHA GUPTA
I.D. : 844
AGE/SEX : 31/F
RECORDED : 8-10-2024 13:17
RATE : 97 BPM
B.P. : 90/60 mmHg

DR. CHARU KOHLI'S CLINIC
SUPINE
PRETEST

ST @ 10mm/mV
80ms PostU

RAW E.C.G.

seen 9-7-24
DR. D. R. RAJIV
MBBS, MD
DMC-46748
CONSULTANT CARDIOLOGIST



Filtered
Computer Corrected Baseline

25mm/sec 10mm/mV

CardiCom, INDIA Ph.-091-731-2620740 T.eleFax 091-731-2431214

DR. CHARU KOHLI'S CLINIC

C-234, Defence Colony, New Delhi

ID : 844
H/WI : /

TREADMILL TEST SUMMARY REPORT



Ms. SHIKHA GUPTA
Age : 31/F
Recorded : 8-10-2024 13:17
Ref. by :
Indication :

Protocol: BRUCE
History:
Medication :

PHASE	PHASE TIME	STAGE TIME	SPEED (Km./Hr.)	GRADE (%)	H.R. (BPM)	B.P. (mmHg)	RPP X100	II	ST LEVEL (mm) V2	V5	METS
SUPINE											
HYPERVENT	0:16	0:16			97	90/60	87	0.9	-0.1	0.5	
VALSALVA					102	90/60	91	0.8	-0.2	0.5	
STANDING					104	90/60	93	0.7	-0.2	0.4	
					92	90/60	82	0.7	-0.2	0.3	
STAGE 1	2:59	2:59	2.70	10.00	120	100/62	120	-0.3	-0.1	0.1	4.80
STAGE 2	5:59	2:59	4.00	12.00	127	110/64	139	-0.4	-0.2	-0.2	7.10
STAGE 3	8:59	2:59	5.40	14.00	148	120/66	177	-0.8	0.2	-1.3	10.00
STAGE 4	9:59	0:59	6.70	16.00	166	130/68	215	-0.8	0.1	-1.1	11.32
PEAK EXERCISE	10:12	1:12			168	130/68	218	-1.3	0.1	-1.1	11.61
RECOVERY	2:59	2:59	0.00	0.00	109	120/64	130	0.0	-0.2	-0.6	
RECOVERY	5:59	5:59	0.00	0.00	103	100/62	103	0.3	-0.1	0.0	
RESULTS											
Exercise Duration		10:12 Minutes									
Max Heart Rate		168 bpm									
Max Blood Pressure		130/68 mmHg									
Max Work Load		11.61 METS									
Reason of Termination											
IMPRESSIONS											

Negative for PVD with the presence of exercise

Cardiologist

DR. D. R. RAJIV
MBBS, MD
DMC-48748
CONSULTANT CARDIOLOGIST

Ms. SHIKHA GUPTA
ID : 844
AGE/SEX : 31/F
RECORDED : 8-10-2024 13:17

RATE : 97 BPM
B.P : 90/60 mmHg

DR. CHARU KOHLI'S CLINIC

SUPINE
PRETEST

ST @ 10mm/mV
80ms PostU

LINKED MEDIAN

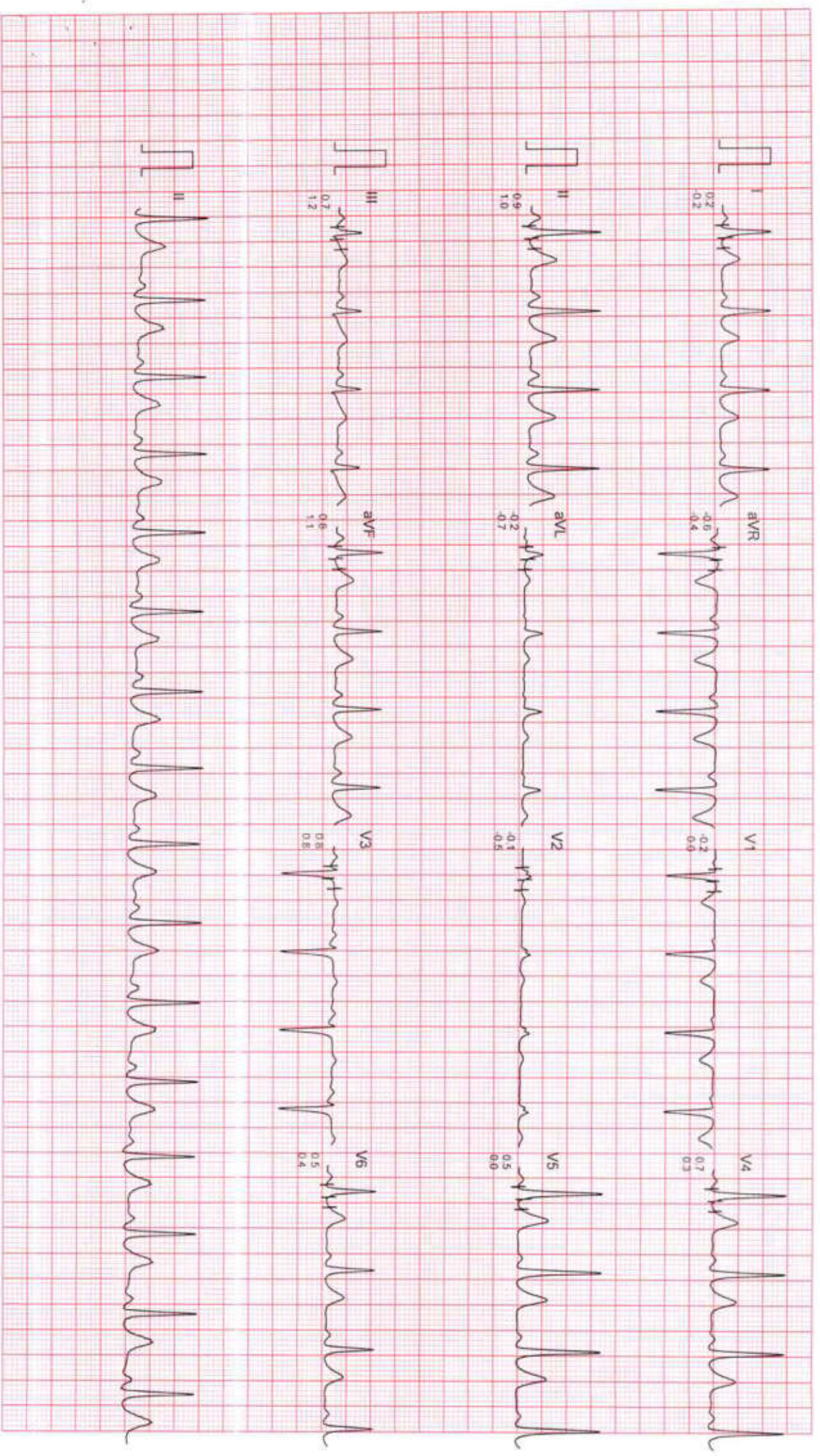

Filtered

Computer Corrected Baseline

25mm/sec 10mm/mV

CardiCom, INDIA Ph.:091-731-2620740, TeleFax:091-731-2431214

DR. CHARU KOHLI'S CLINIC

ST @ 10mm/mV
80ms PostU

Ms. SHIKHA GUPTA
I.D. : 844
AGESEX : 31/F
RECORDED : 8-10-2024 13:17

RATE : 102 BPM
B.P. : 90/60 mmHg

HYPERVENTILATION
PRETEST
STAGE TIME : 0:16

LINKED MEDIAN

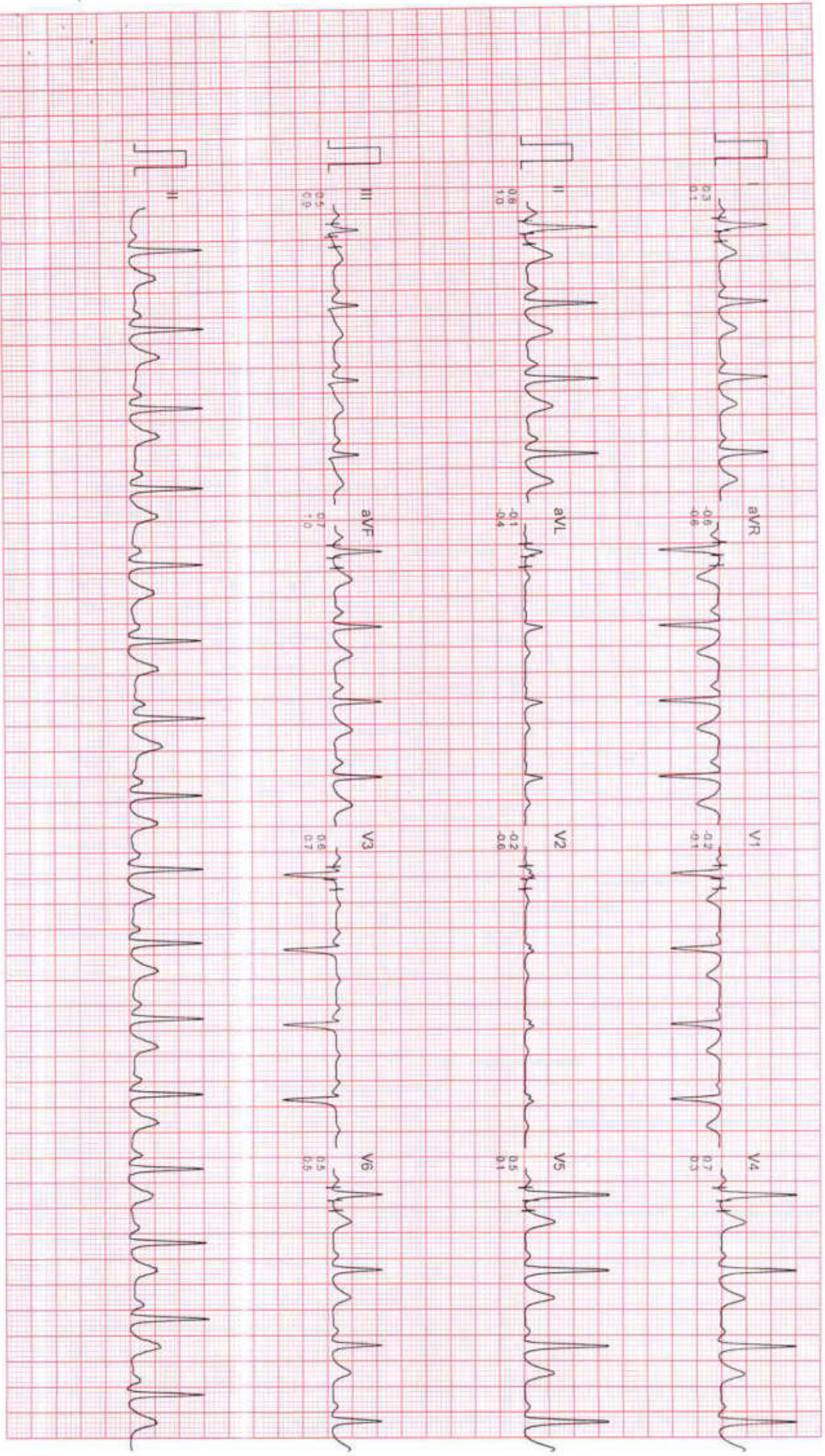

Filtered

Computer Corrected Baseline

25mm/Sec 10mm/mV

CardiCom, INDIA Ph.:091-731-2620740, TeleFax:091-731-2431214

Ms. SHIKHA GUPTA
ID : 844
AGE/SEX : 31/F
RECORDED : 8-10-2024 13:17

RATE : 104 BPM
B.P. : 90/60 mmHg

DR. CHARU KOHLI'S CLINIC
VALSALVA
PRETEST

ST @ 10mm/mV
80ms PostJ

LINKED MEDIAN

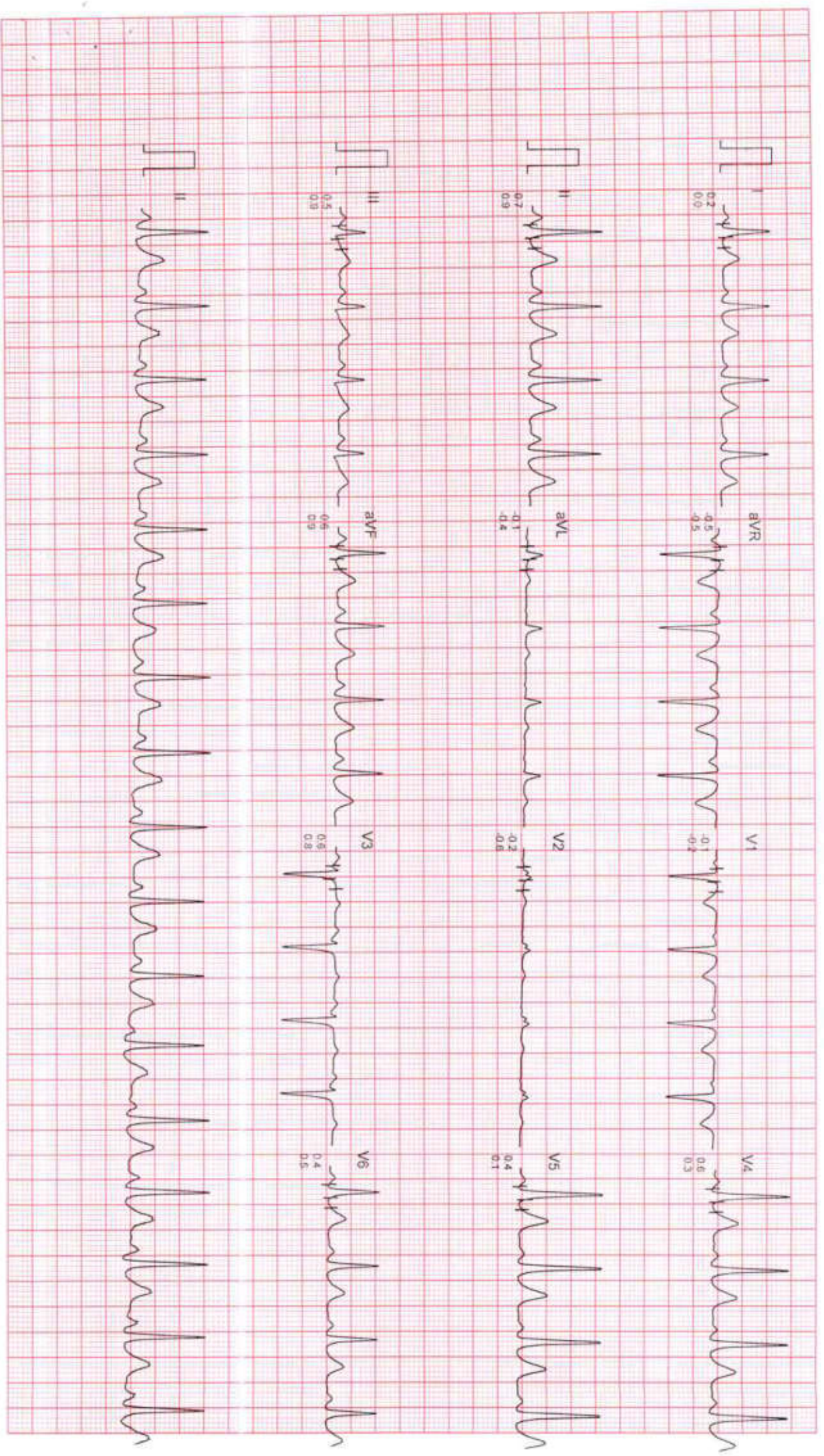

Filtered Computer Corrected Baseline

25mm/sec 10mm/mV

CardiCom, INDIA Ph. 091-731-2620740, TeleFax 091-731-2431214

DR. CHARU KOHLI'S CLINIC

STANDING
PRETEST

ST @ 10mm/mV
80ms PostJ

MS. SHIKHA GUPTA

ID : 844

AGE/SEX : 31/F

RECORDED : 8-10-2024 13:17

RATE : 92 BPM

B.P : 90/60 mmHg

LINKED MEDIUM



Filtered

Computer Corrected Baseline

25mm/sec 10mm/mV

CardiCom, INDIA Ph. 091-731-2620740, TeleFax: 091-731-2431214

DR. CHARU KOHLI'S CLINIC

Ms. SHIKHA GUPTA

I.D. : 844

AGE/SEX : 31/F

RECORDED : 8-10-2024 13:17

RATE : 120 B/PM

B.P. : 100/62 mmHg

BRUCE

EXERCISE 1

PHASE TIME : 2:59

STAGE TIME : 2:59

ST @ 10mm/mV

80ms PostJ

SPEED : 2.7 Km./Hr.

GRADE : 10.0 %

LINKED MEDIAN

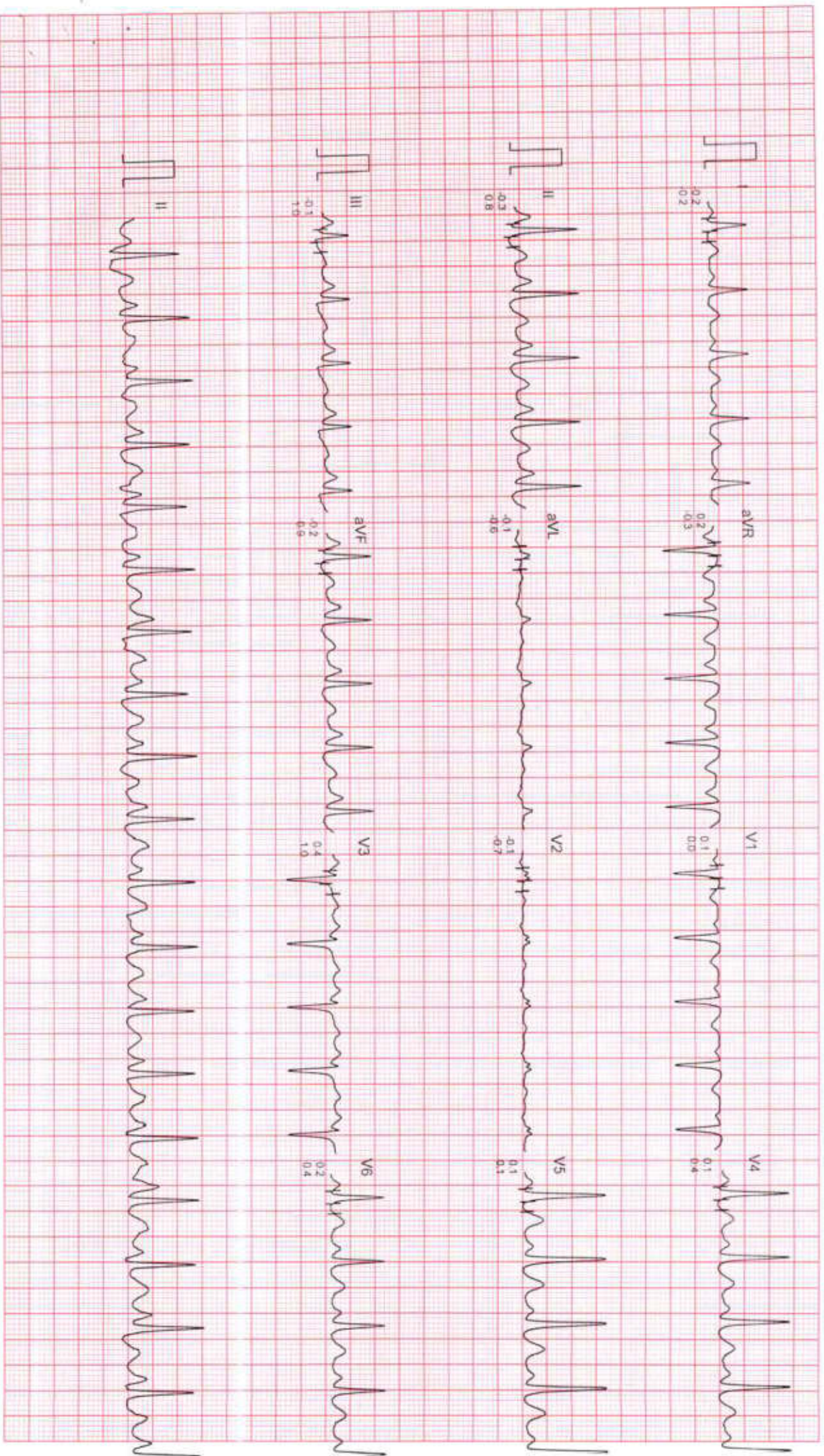

Filtered

Computer Corrected Baseline

25mm/sec 10mm/mV

CardiCom, INDIA Ph. 091-731-2620740, TeleFax 091-731-2431214

Ms. SHIKHA GUPTA
I.D. : 844
AGE/SEX : 31/F
RECORDED : 8-10-2024 13.17

RATE : 127 BPM
B.P. : 110/64 mmHg

DR. CHARU KOHLI'S CLINIC
BRUCE
EXERCISE 2
PHASE TIME : 5:59
STAGE TIME : 2:59

ST @ 10mm/mV
80ms PostJ
SPEED : 4.0 Km./hr.
GRADE : 12.0 %

LINKED MEDIAN

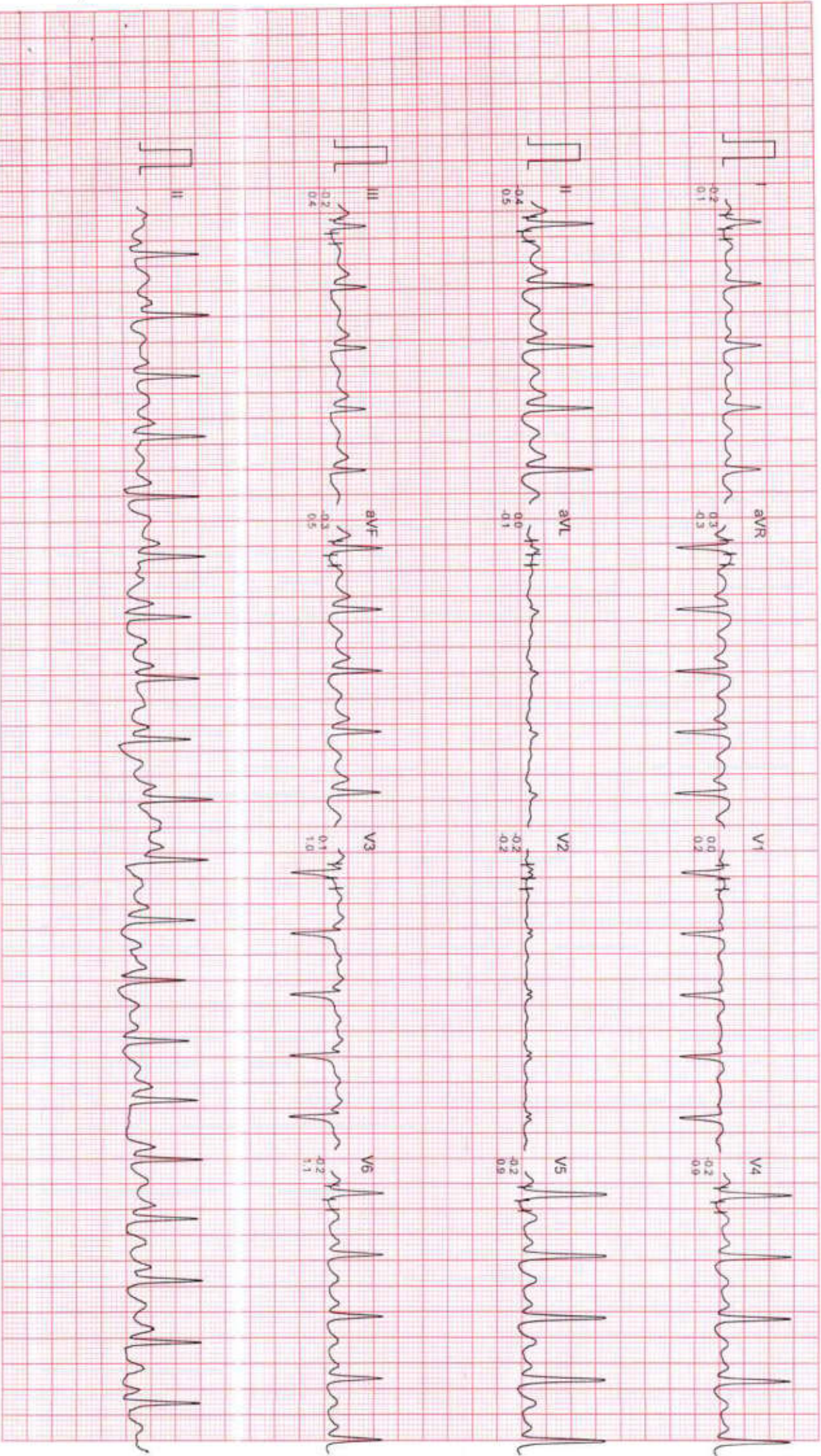

Filtered

Computer Corrected Baseline

25mmV/sec 10mm/mV

CardCom, INDIA Ph: 091-731-2620740, TeleFax: 091-731-2431214

DR. CHARU KOHLI'S CLINIC

MS. SHIKHA GUPTA

I.D. : 844

AGE/SEX : 31/F

RECORDED : 8-10-2024 13:17

RATE : 148 BPM

B.P. : 120/66 mmHg

BRUCE

EXERCISE 3

F-PHASE TIME : 8:59

STAGE TIME : 2:59

ST @ 10mm/mV

80ms PostJ

SPEED : 5.4 Km./Hr.

GRADE : 14.0 %

LINKED MEDIAN



Filtered

Computer Corrected Baseline

25mm/Sec 10mm/mV

CardiConn, INDIA Ph.: 091-731-2620740, TeleFax: 091-731-2431214

Ms. SHIKHA GUPTA

ID : 844

AGE/SEX : 31/F

RECORDED : 8-10-2024 13:17

RATE : 162 BPM
B.P. : 130/68 mmHg

DR.CHARU KOHLI'S CLINIC

BRUCE

PEAK EXERCISE

PHASE TIME : 10:12

STAGE TIME : 1:12

ST @ 10mm/mV

80ms PostJ

SPEED : 6.7 Km./Hr.

GRADE : 16.0 %

LINKED MEDIAN

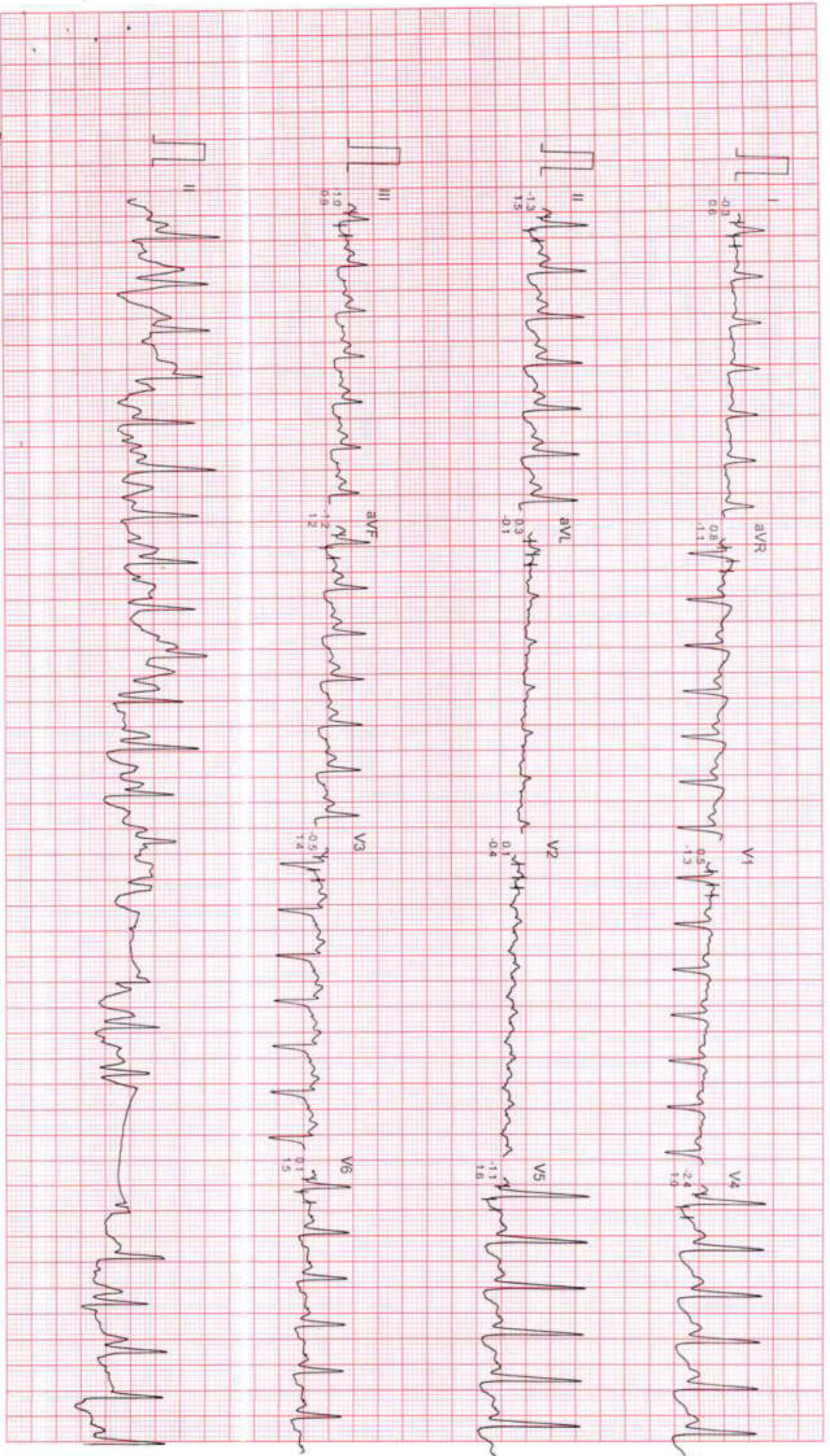

Filtered

Computer Corrected Baseline

25mm/Sec 10mm/mV

CardCom, INDIA Ph.:091-731-2620740 TeleFax:091-731-2431214

DR. CHARU KOHLI'S CLINIC

Ms. SHIKHA GUPTA

ID : 844

AGE/SEX : 31/F

RECORDED : 8-10-2024 13:17

RATE : 127 BPM

B.P. : 130/68 mmHg

BRUCE
RECOVERY
PHASE TIME : 0.59

ST @ 10mm/mV
80ms PostJ
SPEED : 0.0 Km/Hr.
GRADE : 0.0 %

LINKED MEDIAN

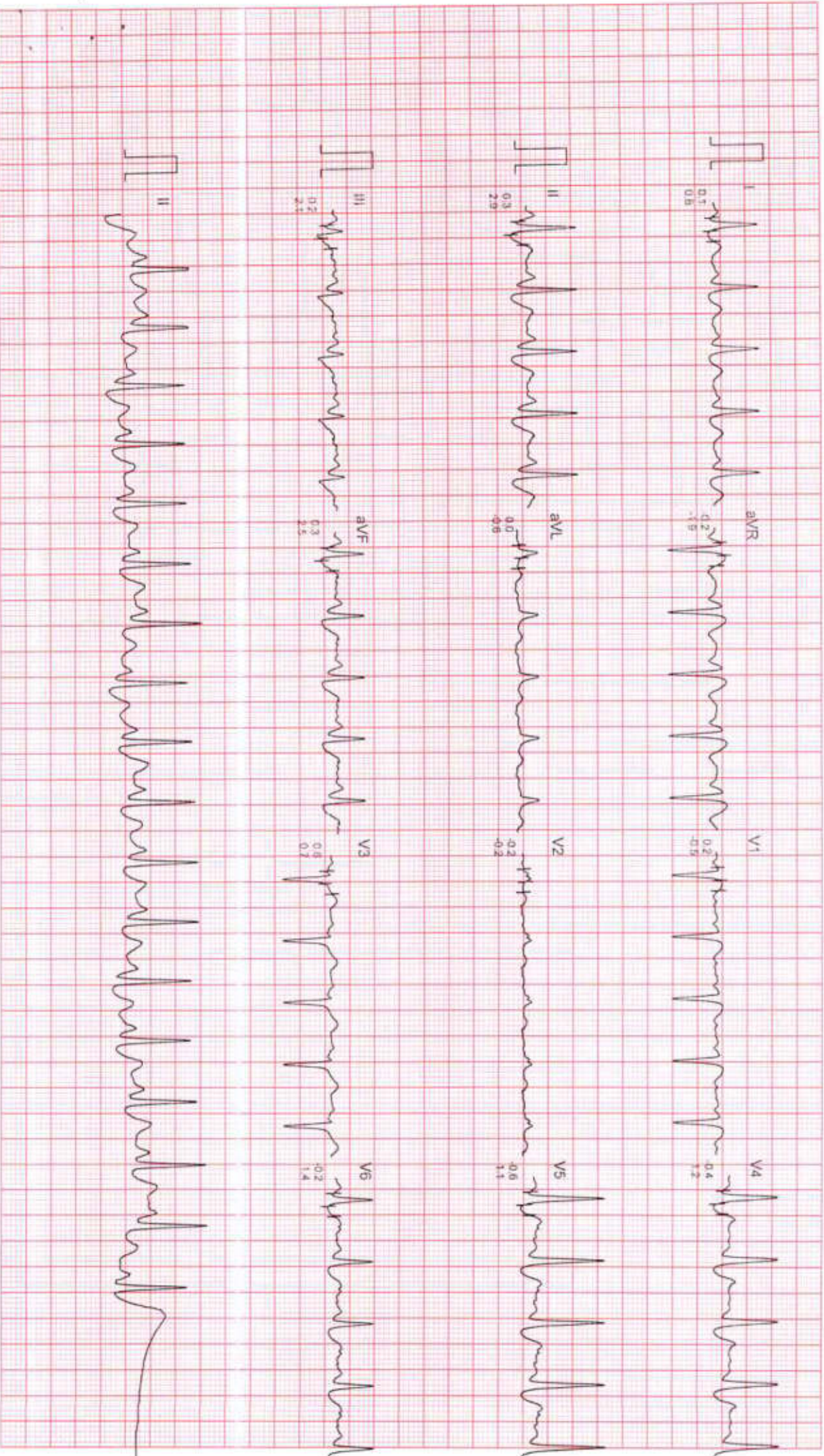

Filtered

Computer Corrected Baseline

25mm/sec 10mm/mV

CardiCom, INDIA Ph. 091-731-2620740, TeleFax:091-731-2431214

Ms. SHIKHA GUPTA

I.D. : 844

AGE/SEX : 31/F

RECORDED : 8-10-2024 13:17

RATE : 109 BPM
B.P. : 120/64 mmHg

DR. CHARU KOHLI'S CLINIC

BRUCE
RECOVERY
PHASE TIME : 2:59

ST @ 10mm/mV
80ms PostJ
SPEED : 0.0 Km./Hr.
GRADE : 0.0 %
LINKED MEDIAN

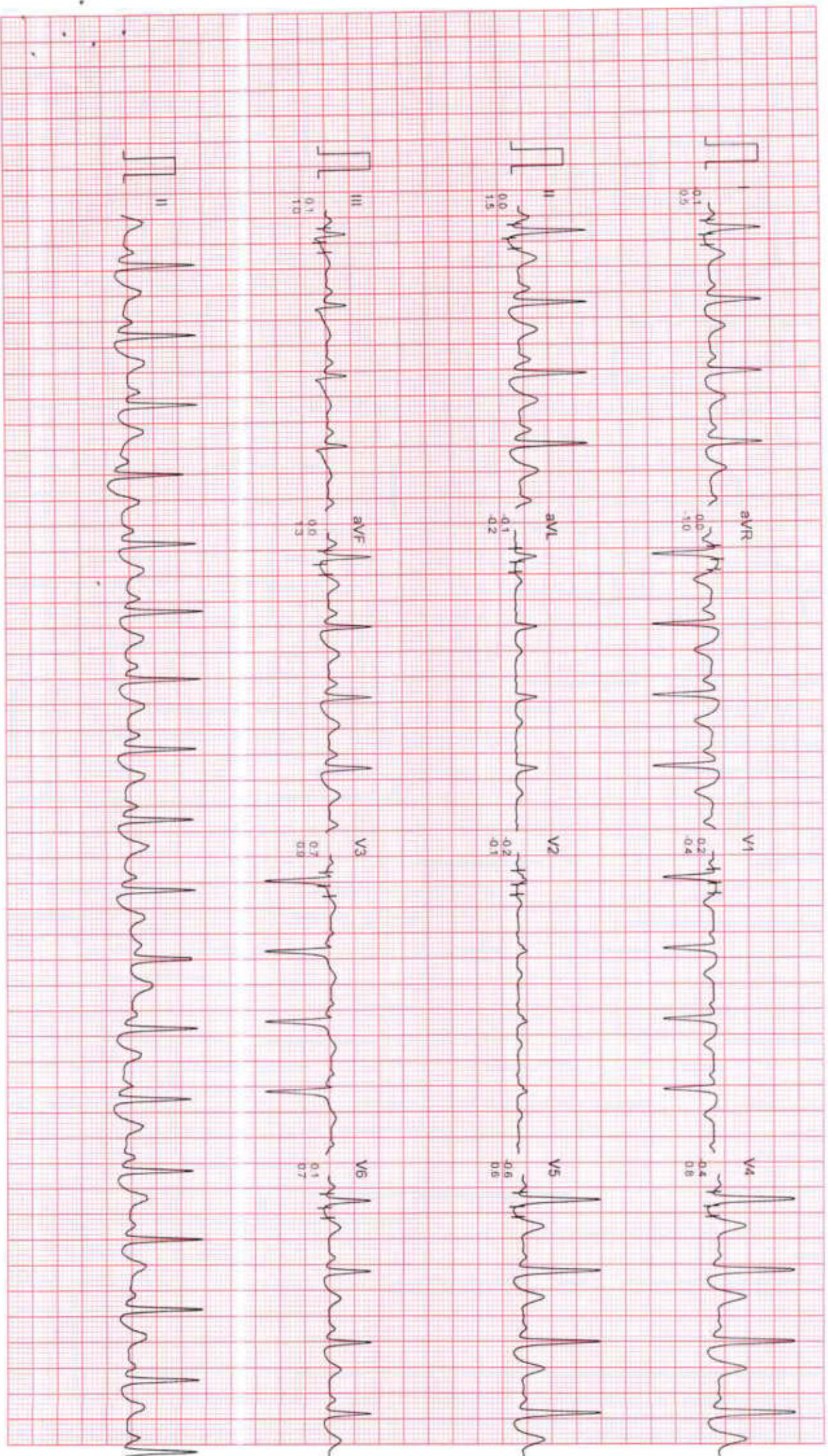

Filtered

Computer Corrected Baseline

25mm/sec 10mm/mV

CardiCom, INDIA Ph. 091-731-2620740, TeleFax 091-731-2431214

DR. CHARU KOHLI'S CLINIC

Ms. SHIKHA GUPTA

ID : 844

AGE/SEX : 31/F

RECORDED : 8-10-2024 13:17

RATE : 103 BPM

B.P. : 100/62 mmHg

BRUCE

RECOVERY

PHASE TIME : 5:59

ST @ 10mm/mV

80ms PostJ

SPEED : 0.0 Km./Hr.

GRADE : 0.0 %

LINKED MEDIAN



Filtered

Computer Corrected Baseline

25mm/sec 10mm/mV

CardiCom, INDIA Ph.:091-731-2620740, TeleFax:091-731-2431214

DR. CHARU KOHLI'S CLINIC

Ms. SHIKHA GUPTA

ID : 844

AGE/SEX : 31/F

RECORDED : 8-10-2024 13:17

RATE : 166 BPM
B.P. : 130/69 mmHg

BRUCE
EXERCISE 4
PHASE TIME : 9:59
STAGE TIME : 0:59

ST @ 10mm/mV
80ms PostJ
SPEED : 6.7 Km./Hr.
GRADE : 16.0 %

LINKED MEDIAN

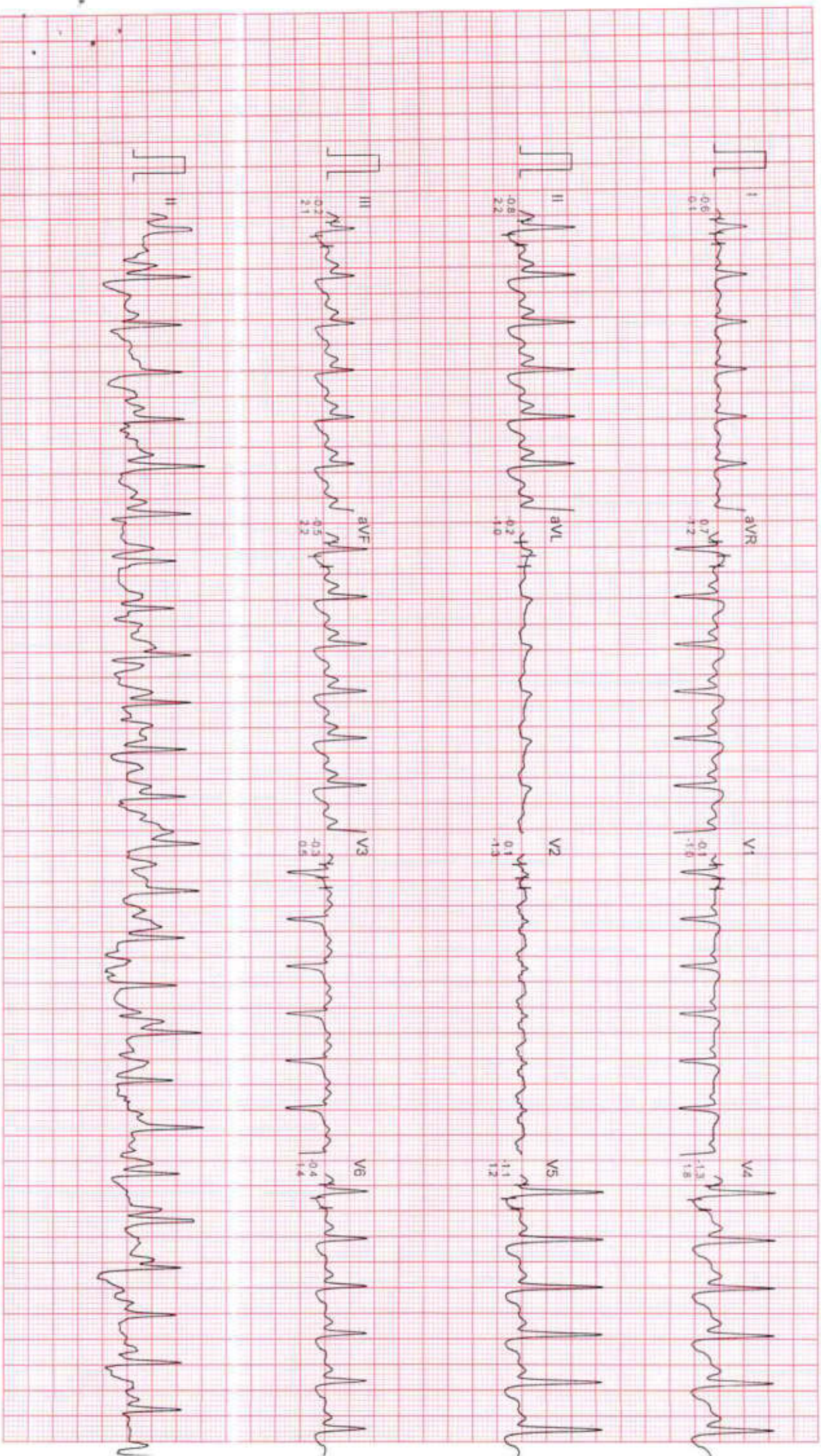

Filtered

Computer Corrected Baseline

25mm/sec 10mm/mV

CardiCom, INDIA Ph.:091-731-2620740, TeleFax:091-731-2431214

DR. CHARU KOHLI'S CLINIC

Ms. SHIKHA GUPTA

ID : 844

AGE/SEX : 31/F

RECORDED : 8-10-2024 13:17

RATE : 168 BPM

B.P. : 130/68 mmHg

BRUCE

PEAK EXERCISE

PHASE TIME : 10:12

STAGE TIME : 1:12

ST @ 10mm/mV

80ms PostJ

SPEED : 6.7 Km/HR

GRADE : 16.0 %

LINKED MEDIAN





Dr. Charu Kohli's Clinic
C-234 Defence Colony, New Delhi-110024
Ph 41550792 ,24336960, 24332759
E- mail: drcharukohli@yahoo.com

NAME : SHIKHA GUPTA

AGE/SEX : 31Y/F

DATE : 08.10.2024

X - RAY CHEST PA VIEW :

Cardiac shadow is normal.
Aorta is normal.
Bilateral lung fields are clear.
Both costophrenic angles are clear.
Bilateral domes of diaphragm are normal.
No bony injury noted.

IMPRESSION: Normal chest skiagram

Dr. Charu Kohli
MBBS DMRD
DMC 8388

IMPORTANT: Owing to technical limitations in case of any error in the study, the Doctor cannot be held responsible for claim of damages of any nature and this report is not valid for any Medico-legal aspect.



आधार पहचान का प्रमाण है, नागरिकता या जन्मतिथि का नहीं।
इसका उपयोग सत्यापन (ऑनलाइन प्रमाणीकरण, या ब्यूअर कोड/
ऑफलाइन एक्सएमएल की स्कैनिंग) के साथ किया जाना चाहिए।
Aadhaar is proof of identity, not of citizenship
or date of birth. It should be used with verification (online
authentication, or scanning of QR code / offline XML).

सूचना / INFORMATION



आपका आधार क्रमांक / Your Aadhaar No. :

2082 3545 6120

मेरा आधार, मेरी पहचान

भारत सरकार

Government of India



Aadhaar no. Issued: 04/02/2012



Shikha Gupta
DOB : 18/09/1993
Female

आधार पहचान का प्रमाण है, नागरिकता या जन्मतिथि का नहीं।
इसका उपयोग सत्यापन (ऑनलाइन प्रमाणीकरण, या ब्यूअर कोड/
ऑफलाइन एक्सएमएल की स्कैनिंग) के साथ किया जाना चाहिए।
Aadhaar is proof of identity, not of citizenship
or date of birth. It should be used with verification (online
authentication, or scanning of QR code / offline XML).

2082 3545 6120

मेरा आधार, मेरी पहचान

GPS Map Camera

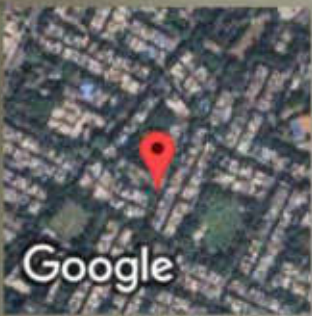

New Delhi, Delhi, India
234, Block C, Defence Colony, New Delhi, Delhi 110024, India
Lat 28.570749°
Long 77.229885°
08/10/24 09:18 AM GMT +05:30



 **GPS Map Camera**

New Delhi, Delhi, India
234, Block C, Defence Colony, New Delhi, Delhi 110024, India
Lat 28.570749°
Long 77.229885°
08/10/24 09:18 AM GMT +05:30

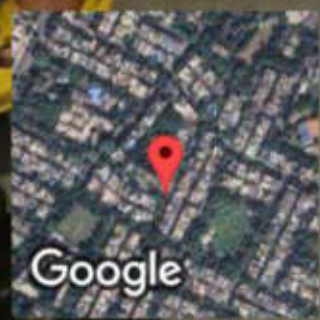



Registration No.	102412402	Mobile No.	8200662142
Patient Name	Ms. SHIKHA GUPTA	Registration Date/Time	08/10/2024 09:29:53
Age / Sex	31 Yrs Female	Sample Collected Date/Time	08/10/2024 10:18:59
Ref By / Hospital	Others BANK OF BARODA	Report Date/Time	08/10/2024 14:34:57
Collected At	DCKC	Printed Date/Time	08/10/2024 15:49:37

Test Name	Value	Unit	Biological Ref Interval
-----------	-------	------	-------------------------

HAEMATOLOGY

Complete Blood Count (CBC)

Haemoglobin (Hb) ,EDTA <i>Method : Colorimetric</i>	10.1	g/dL	12.0 - 15.0
Total Leucocyte Count/WBC ,EDTA <i>Method : Electric impedance</i>	05.9	10 ⁹ /L	04.0 - 11.0
Red Blood Cell (RBC) ,EDTA <i>Method : Electric impedance</i>	3.85	10 ⁶ /uL	3.80 - 4.80
Hematocrit (HCT /PCV) ,EDTA <i>Method : Pulse height detection</i>	32.9	%	36.0 - 46.0
Mean Corp Volume (MCV) ,EDTA <i>Method : Calculated</i>	85.5	fL	83.0 - 101.0
Mean Corp Hb (MCH) ,EDTA <i>Method : Calculated</i>	26.4	pg	27.0 - 32.0
Mean Corp Hb Conc (MCHC) ,EDTA <i>Method : Calculated</i>	30.9	g/dL	31.5 - 34.5
Platelet Count(PLT) ,EDTA <i>Method : Electric impedance/Microscopy</i>	224.00	10 ³ /uL	150.00 - 410.00
RDW- CV% ,EDTA	13.8	%	11.6 - 14.0
Differential Leucocyte Count <i>Method : Microscopy</i>			
Neutrophil ,EDTA	53.0	%	40.0 - 80.0
Lymphocyte ,EDTA	36.0	%	20.0 - 45.0
Eosinophil ,EDTA	4.0	%	1.0 - 6.0
Monocyte ,EDTA	7.0	%	2.0 - 10.0
Basophil ,EDTA	0.0	%	0.0 - 2.0
ESR ,EDTA <i>Method : Westergreen</i>	22	mm/1st hr.	00 - 20

Page No: 1 of 9

Checked By :- POOJA



DR. KAMALJEET KAUR
MD PATHOLOGIST

At Your Home: Collection of Blood Samples, ECG, Digital X-Ray

Occupational Health Service • Diagnostic & Preventive • Health Assessment • Periodic Preventive Health Camps • Corporate Health Checks

Ultrasound | Digital X Ray | DEXA | Mammography | Path Lab | ECHO | TMT | Healthchecks | PFT | Holter | Audiometry



Registration No.	102412402	Mobile No.	8200662142
Patient Name	Ms. SHIKHA GUPTA	Registration Date/Time	08/10/2024 09:29:53
Age / Sex	31 Yrs 2F Female	Sample Collected Date/Time	08/10/2024 10:18:59
Ref By / Hospital	Others BANK OF BARODA	Report Date/Time	08/10/2024 13:49:57
Collected At	DCKC	Printed Date/Time	08/10/2024 15:49:37

Test Name	Value	Unit	Biological Ref Interval
-----------	-------	------	-------------------------

HbA1c ,EDTA 4.8 % 4.0 - 5.6
Method : Photometric method

INTERPRETATIONS:-

NORMAL RANGE 4.00 - 5.60 %

Pre Diabetic/ Higher chance of getting diabetes	5.70 - 6.20	%
Good Diabetic Control	6.20 - 6.80	%
Fair Diabetic Control	6.80 - 7.60	%
Uncontrolled Diabetes -action suggested	>7.6	%

Note:-

Glycosylated Haemoglobin is a specific component of HBA1C and is the blood glucose bound to it. This test is an index of carbohydrate in balance during the preceeding two months. The estimation is of greater importance for specific group of patient. This result are not affected by time, meal intake exercise, diabetic drugs, emotional Stress etc. HbA1c should be routinely monitored ideally at least every 3 months.





Registration No.	102412402	Mobile No.	8200662142
Patient Name	Ms. SHIKHA GUPTA	Registration Date/Time	08/10/2024 09:29:53
Age / Sex	31 Yrs Female	Sample Collected Date/Time	08/10/2024 10:18:59
Ref By / Hospital	Others BANK OF BARODA	Report Date/Time	08/10/2024 14:34:57
Collected At	DCKC	Printed Date/Time	08/10/2024 15:49:37

Test Name	Value	Unit	Biological Ref Interval
-----------	-------	------	-------------------------

BIOCHEMISTRY

LIPID PROFILE

Total Lipids ,Serum Plain	407	mg/dl	400 - 700
Serum Cholesterol ,Serum Plain <i>Method : CHOD-POD</i>	148	mg/dl	0 - 200
Serum Triglycerides ,Serum Plain <i>Method : GPO-POD</i>	111	mg/dl	0 - 150
Serum HDL Cholesterol ,Serum Plain <i>Method : Direct Method</i>	43	mg/dl	40 - 70
Serum LDL Cholesterol ,Serum Plain <i>Method : Calculated</i>	82.8	mg/dl	30.0 - 100.0
Serum VLDL Cholesterol ,Serum Plain <i>Method : Calculated</i>	22.2	mg/dl	24.0 - 45.0
Total CHO/HDL Cholesterol Ratio ,Serum Plain <i>Method : Calculated</i>	3.44		
LDL/HDL Cholesterol Ratio ,Serum Plain <i>Method : Calculated</i>	1.93		

Guidelines for Total Blood Cholesterol Levels on 11 to 12 hour fasting samples.

Desirable : Less than 200 mg/dl

Borderline High Risk : 200 to 239 mg/dl

High Risk : 240 mg/dl and over, on repeated values

Optimal Level for Cardiac Patients : Less than 200 mg/dl

HDL-C : High HDL has generally been found to be protective, decreasing the risk of coronary Artery disease (CAD) in most people. However, some recent studies have shown that in some people with high HDL, the HDL is not protective and may, in fact result in higher risk for CAD than in people with normal HDL levels. In one study it was shown that people with CAD and high HDL had underlying genetic anomalies in enzymes important in lipid turnover. Another study showed that high levels of abnormally large HDL particles were associated with increased risk of CAD. Factors that elevate HDL concentrations include chronic alcoholism, treatment with oral estrogen replacement therapy, extensive aerobic exercise, and treatment with niacin, statins, or fibrates. Smoking reduces levels of HDL cholesterol, while quitting smoking leads to a rise in the plasma HDL level.

Adults levels: LDL

Optimal	<100 mg/dL
Near Optimal/ above optimal	100 -129 mg/dL
Borderline high	130 - 159 mg/dL
High	160 - 189 mg/dL
Very High	>=190 mg/dL

KIDNEY FUNCTION TEST (KFT)

Page No: 3 of 9

Checked By :- POOJA



DR. KAMALJEET KAUR
MD PATHOLOGIST

At Your Home: Collection of Blood Samples, ECG, Digital X-Ray

Occupational Health Service • Diagnostic & Preventive • Health Assessment • Periodic Preventive Health Camps • Corporate Health Checks

Ultrasound | Digital X Ray | DEXA | Mammography | Path Lab | ECHO | TMT | Healthchecks | PFT | Holter | Audiometry



Registration No.	102412402	Mobile No.	8200662142
Patient Name	Ms. SHIKHA GUPTA	Registration Date/Time	08/10/2024 09:29:53
Age / Sex	31 Yrs 2F Male	Sample Collected Date/Time	08/10/2024 10:18:59
Ref By / Hospital	Others BANK OF BARODA	Report Date/Time	08/10/2024 14:35:24
Collected At	DCKC	Printed Date/Time	08/10/2024 15:49:37

Test Name	Value	Unit	Biological Ref Interval
-----------	-------	------	-------------------------

Blood Urea ,Serum Plain <i>Method : Urease -UV</i>	20.0	mg/dl	15.0 - 45.0
Serum Creatinine ,Serum Plain <i>Method : Mosified Jaffe's</i>	0.69	mg/dl	0.50 - 1.50
Serum Uric Acid ,Serum Plain <i>Method : Uricase- POD</i>	2.97	mg/dl	2.40 - 5.70
Serum Sodium ,Serum Plain <i>Method : ISE Direct</i>	140.0	mmol/L	135.0 - 148.0
Serum Potassium ,Serum Plain <i>Method : ISE Direct</i>	3.85	mmol/L	3.50 - 5.00
Serum Chloride ,Serum Plain <i>Method : ISE DIRECT</i>	99.00	mmol/L	97.00 - 107.00
Serum Calcium ,Serum Plain <i>Method : Arsenazo III</i>	8.90	mg/dl	New Born : 7.8 - 11.2 mg/dl Adult : 8.2 - 10.6 mg/dl





Registration No.	102412402	Mobile No.	8200662142
Patient Name	Ms. SHIKHA GUPTA	Registration Date/Time	08/10/2024 09:29:53
Age / Sex	31 Yrs 2F Female	Sample Collected Date/Time	08/10/2024 10:18:59
Ref By / Hospital	Others BANK OF BARODA	Report Date/Time	08/10/2024 14:34:57
Collected At	DCKC	Printed Date/Time	08/10/2024 15:49:37

Test Name	Value	Unit	Biological Ref Interval
-----------	-------	------	-------------------------

LIVER PROFILE / LFT

Serum Bilirubin (Total) ,Serum Plain <i>Method : DSA Method</i>	0.40	mg/dl	0.00 - 1.20
Serum Bilirubin (Direct) ,Serum Plain <i>Method : DSA Method</i>	0.14	mg/dl	0.00 - 0.30
Serum Bilirubin (Indirect) ,Serum Plain <i>Method : Calculated Parameter</i>	0.26	mg/dl	0.00 - 0.60
SGOT ,Serum Plain <i>Method : IFCC/KINETIC</i>	23.5	IU/l	Males : Upto 46 IU/l Females : Upto 40 IU/l
SGPT ,Serum Plain <i>Method : IFCC/KINETIC</i>	23.8	IU/l	Upto 49 IU/l
Serum Alkaline Phosphatase ,Serum Plain <i>Method : DEA Method</i>	87.0	IU/l	30.0 - 120.0
Serum Total Protein ,Serum Plain <i>Method : Biuret Method</i>	7.56	gm/dl	6.00 - 8.50
Serum Albumin ,Serum Plain <i>Method : BCG Method</i>	4.10	gm/dl	3.20 - 5.50
Globulin ,Serum Plain <i>Method : Calculated</i>	3.46	gm/dl	2.00 - 4.10
A/G Ratio ,Serum Plain <i>Method : Calculated</i>	1.18		1.00 - 2.10
Serum GGTP ,Serum Plain <i>Method : G-Glutamyl Transferase</i>	11.0	U/L	0.0 - 50.0

Page No: 5 of 9

Checked By :- POOJA



DR. KAMALJEET KAUR
MD PATHOLOGIST

At Your Home: Collection of Blood Samples, ECG, Digital X-Ray

Occupational Health Service • Diagnostic & Preventive • Health Assessment • Periodic Preventive Health Camps • Corporate Health Checks

Ultrasound | Digital X Ray | DEXA | Mammography | Path Lab | ECHO | TMT | Healthchecks | PFT | Holter | Audiometry



Registration No.	102412402	Mobile No.	8200662142
Patient Name	Ms. SHIKHA GUPTA	Registration Date/Time	08/10/2024 09:29:53
Age / Sex	31 Yrs 2F Female	Sample Collected Date/Time	08/10/2024 10:18:59
Ref By / Hospital	Others BANK OF BARODA	Report Date/Time	08/10/2024 14:34:57
Collected At	DCKC	Printed Date/Time	08/10/2024 15:49:37

Test Name	Value	Unit	Biological Ref Interval
Blood Sugar (Fasting) ,Plasma F <i>Method : GOD POD</i>	87.1	mg/dl	70.0 - 110.0
Blood Sugar (PP) ,Plasma PP <i>Method : GOD POD</i>	101.2	mg/dl	70.0 - 140.0





Registration No.	102412402	Mobile No.	8200662142
Patient Name	Ms. SHIKHA GUPTA	Registration Date/Time	08/10/2024 09:29:53
Age / Sex	31 Yrs Female	Sample Collected Date/Time	08/10/2024 10:18:59
Ref By / Hospital	Others BANK OF BARODA	Report Date/Time	08/10/2024 14:30:18
Collected At	DCKC	Printed Date/Time	08/10/2024 15:49:37

Test Name	Value	Unit	Biological Ref Interval
-----------	-------	------	-------------------------

IMMUNOASSAY

TOTAL THYROID PROFILE

Total T3 ,Serum Plain	1.05	ng/mL	0.69 - 2.15
Total T4 ,Serum Plain	10.20	ug/dl	5.20 - 12.70
TSH	2.89	uIU/ml	0.30 - 4.50

Comment :

Age Group	Biological Reference Range
1-2 Days	3.2-3.43 uIU/ml
3-4 Days	0.7-15.4 uIU/ml
15 Days - 5 Months	1.7-9.1 uIU/ml
5 Months - 2 Years	0.7-6.4 uIU/ml
2 Years - 12 Years	0.64-6.27 uIU/ml
12 Years - 18 Years	0.51-4.94 uIU/ml
> 18 Years	0.35-5.50 uIU/ml

Adults

Note: TSH levels are subject to circadian variation, rising several hours before the onset of sleep, reaching peak levels between 11 pm to 6 am. Nadir concentrations are observed during the afternoon. Diurnal variation in TSH level approximates + 50 %, hence time of the day has influence on the measured serum TSH concentration. Although elevated TSH levels are nearly always indicative of primary hypothyroidism, and may be seen in secondary thyrotoxicosis.

Newborn

In a very low birth weight baby (particularly premature neonates) immaturity of the hypothalamic-pituitary - thyroid axis may mask primary congenital hypothyroidism. It is recommended that the test be repeated two weeks after birth in babies 1000-1500 gm and at four weeks in those <1000 gm. Specimen collection prior to 24 hours of age, after blood transfusion and prematurity can affect this screening.

Nearly 90% of CH cases are detected by newborn screening. A small number of children may test normal on the newborn screen but later develop hypothyroidism.





Registration No.	102412402	Mobile No.	8200662142
Patient Name	Ms. SHIKHA GUPTA	Registration Date/Time	08/10/2024 09:29:53
Age / Sex	31 Yrs Female	Sample Collected Date/Time	08/10/2024 10:18:59
Ref By / Hospital	Others BANK OF BARODA	Report Date/Time	08/10/2024 13:08:30
Collected At	DCKC	Printed Date/Time	08/10/2024 15:49:37

Test Name	Value	Unit	Biological Ref Interval
-----------	-------	------	-------------------------

CLINICAL PATHOLOGY

URINE ROUTINE EXAMINATION

URE PHYSICAL EXAMINATION

Colour ,URINE	Pale Yellow	Pale Yellow
Volume ,URINE	20 mL	
Appearance ,URINE	S. Turbid	Clear

URE CHEMICAL EXAMINATION

Reaction ,URINE	Acidic	Acidic
Ph (Strip Method) ,URINE	5.5	5.0
Specific Gravity ,URINE	1.005	1.000
Protein (Strip Method) ,URINE	Nil	Nil
Glucose (Strip Method) ,URINE	Nil	Nil

URE MICROSCOPY EXAMINATION

Pus Cells ,URINE	5 - 6 /HPF	0 - 1
Epithelial Cells ,URINE	8 - 10 /HPF	0 - 1
RBC's ,URINE	Nil /HPF	Nil
Casts ,URINE	Nil	
Crystals ,URINE	Nil	
Bacteria ,URINE	Present	Absent
Mucus Thread ,URINE	Nil	Nil
Other ,URINE	Nil	

Page No: 8 of 9

Checked By :- POOJA



DR. KAMALJEET KAUR
MD PATHOLOGIST

At Your Home: Collection of Blood Samples, ECG, Digital X-Ray

Occupational Health Service • Diagnostic & Preventive • Health Assessment • Periodic Preventive Health Camps • Corporate Health Checks

Ultrasound | Digital X Ray | DEXA | Mammography | Path Lab | ECHO | TMT | Healthchecks | PFT | Holter | Audiometry



Registration No.	102412402	Mobile No.	8200662142
Patient Name	Ms. SHIKHA GUPTA	Registration Date/Time	08/10/2024 09:29:53
Age / Sex	31 Yrs Female	Sample Collected Date/Time	08/10/2024 10:18:59
Ref By / Hospital	Others BANK OF BARODA	Report Date/Time	08/10/2024 15:10:33
Collected At	DCKC	Printed Date/Time	08/10/2024 15:49:37

Test Name	Value	Unit	Biological Ref Interval
-----------	-------	------	-------------------------

URE SUGAR (FASTING) ,URINE	NIL		
URE SUGAR PP ,URINE	NIL		

*** End of Report ***



08-10-2024 11:56:02

12.68 s
76.00 kV
8.00 mA



08-10-2024 11:56:02

12.68 s
76.00 kV
8.00 mA

