

**Health Check up Booking Confirmed Request(bobE14504),Package Code-
PKG10000366, Beneficiary Code-289521**

1 message

Mediwheel <wellness@mediwheel.in>
To: bcfagra@gmail.com
Cc: customercare@mediwheel.in

Fri, Mar 8, 2024 at 5:40 PM



Mediwheel
...Your wellness partner

011-41195959

Hi **Blossoms Hospital,**

The following booking has been confirmed. It is requested to honor the said booking & provide priority services to our client

- Hospital Package Name** : Mediwheel Full Body Annual Plus
- Patient Package Name** : Mediwheel Full Body Health Checkup Male Below 40
- Contact Details** : 9808501683
- Appointment Date** : 09-03-2024
- Confirmation Status** : Booking Confirmed
- Preferred Time** : 8:30am

Member Information		
Booked Member Name	Age	Gender
MR. SINGH VIKRAM	32 year	Male

We request you to facilitate the employee on priority.

Thanks,
Mediwheel Team

Please Download Mediwheel App

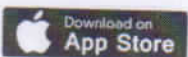
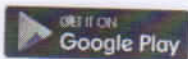

You have received this mail because your e-mail ID is registered with **Arcofemi Healthcare Limited** This is a system-generated e-mail please don't reply to this message.

Please visit to our Terms & Conditions for more informaion. [Click here to unsubscribe.](#)



भारत सरकार
Government of India

अधर

Issue Date: 26/1/2014



विक्रम सिंह
Vikram Singh
जन्म तिथि/DOB: 11/05/1991
पुरुष/ MALE

5525 0445 5916
VID : 9113 0253 1994 5267

मेरा आधार, मेरी पहचान

(Handwritten signature)

BLOSSOMS HOSPITAL
2, Khandari Quarters
Master Plan Road
Agra-282002

1947

help@uidai.gov.in | www.uidai.gov.in

5525 0445 5916
VID : 9113 0253 1994 5267



Download Date: 23/02/2022

पता: C/O राजीव सिंह, शीली नगर, काशी मंदिर बाग़ीचा, एता, एता, उत्तर प्रदेश - 207001

वर्तमान पता: C/O राजीव सिंह, शीली नगर, काशी मंदिर बाग़ीचा, एता, एता, उत्तर प्रदेश - 207001

Address: C/O Rajiv Singh, shanti nagar, kashi mandir walli gali, Etah, Etah, Uttar Pradesh - 207001

भारतीय पहचान प्राधिकरण
Unique Identification Authority of India

R

01416 VIKRAM SINGH 32Y/M 09/03/2024 CHEST AP DR SACHIN MALHOTRA
RI SOSOMS HOSPITAL AGRA

ID: 54
vikram singh
Male 32Years

Diagnosis Information:
Sinus Rhythm
Normal ECG

HR	: 61	bpm
P	: 109	ms
PR	: 147	ms
QRS	: 83	ms
QT/QTc	: 392/396	ms
P/QRS/T	: 30/40/6	°
RV5/SV1	: 1.1100.178	mV

Report Confirmed by:

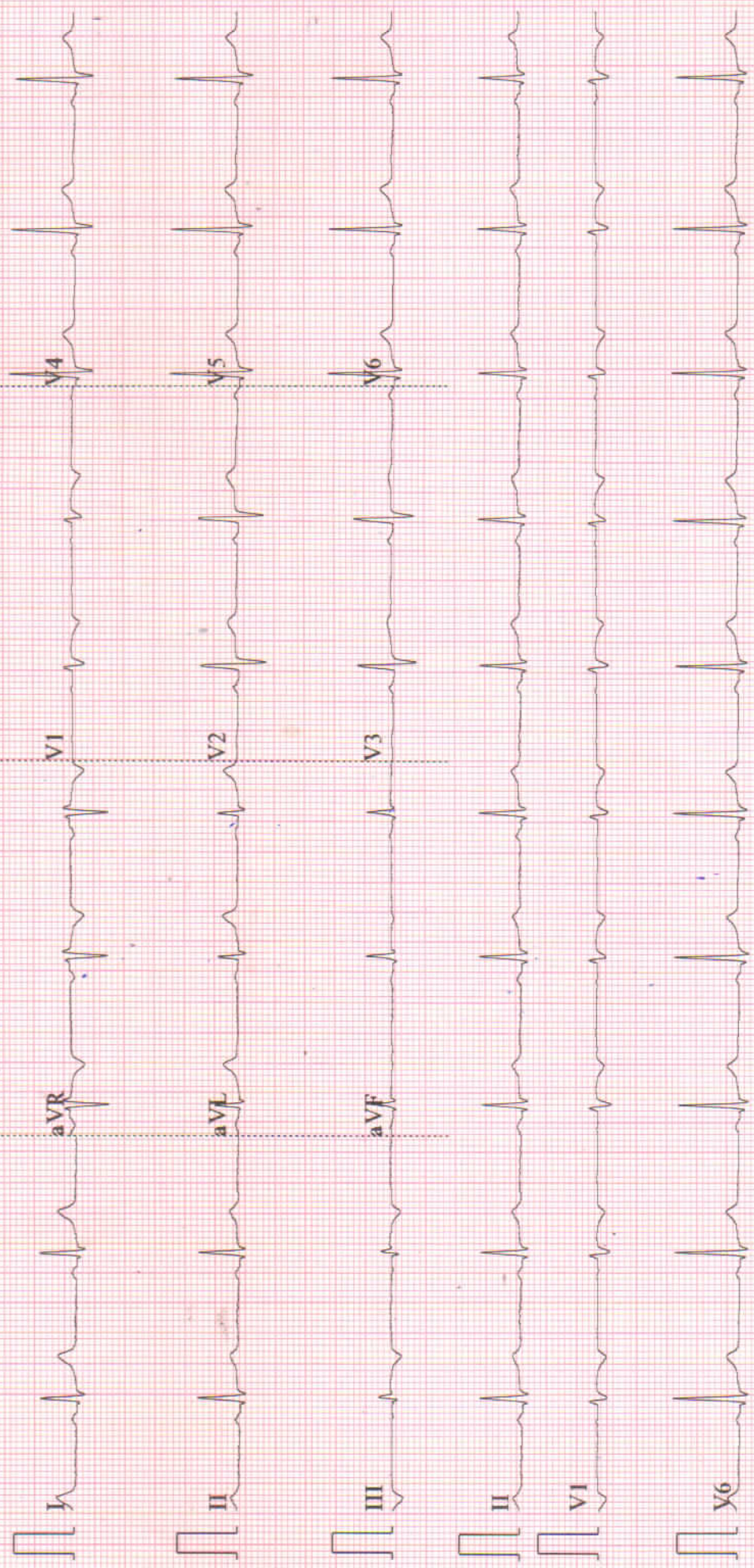



BLOSSOMS HOSPITAL



All ISO 9001:2008 Certified Hospital

REG. NO. : 224834
PT. NAME MR VIKRAM SINGH
REF BY: DR VINEET GARG

DATE: 09/03/2024
AGE/SEX-32YRS/M

2 D ECHOCARDIOGRAPHY

AML/PML	:	NORMAL
AORTIC VALVE	:	NON CALCIFIED
AORTIC OPENING	:	1.5 cm
AORTIC ROOT	:	3.2 cm
LA SIZE	:	3.9 cm
EPSS	:	1.2 cm
IVC	:	4.5 cm
PULMONARY VELOCITY	:	1.1 m/sec
AORTIC VELOCITY	:	1.1 m/sec
TRICUSPID VELOCITY	:	2.0 m/sec

LV STUDY

● IVS	:	1.0/ 1.3
● PW	:	1.1 /1.4
● LVID	:	4.9/3.5
● EDV	:	161ml
● ESV	:	77ml
● EF	:	3L58%
● FS	:	25%

impression - NO RWMA, LVEF- 58%
NO AR, NO MR

- MILD TR, NO PAH (PASP 30MM OF HG)
- NORMAL LVEDP, IVC NORMAL
- IAS/ IVS INTACT
- NO CLOT/VEG/MASS/PE

DR. VINEET GARG
M.D, DM (CARDIOLOGY)

BLOSSOMS HOSPITAL

Reg. No. UP/AGR/2016/AL/2596



2, Khandari Quarters, Master Plan Road, Agra - 282002



BLOSSOMS HOSPITAL



ULTRASOUND REPORT

NAME- VIKRAM S/O RAJVEER SINGH AGE- 32 DATE-09/03/2024

- (1)**LIVER**- is normal in size however echotexture is well maintained. No evidence of any focal space occupying lesion seen. IHBR are not dilated. Hepatic veins are normal. PV is normal in caliber.
- (2)**GALL BLADDER**- is normal in size shape & echotexture. No stone or mass present within the lumen of gall bladder. CBD is normal.
- (3)**PANCREAS**- contracted. No stone or mass is evidenced. Main pancreatic duct is not dilated. No evidence of peripancreatic collection.
- (4)**SPLEEN**-appears normal in size shape and echotexture. Splenic vein is normal.
- (5)**BOTH KIDNEYS**- Right kidney appears normal in size ,shape and echotexture. Corticomedullary differentiation is well maintained. One echogenic calculus present in left kidney measuring 0.60 cm. There is no evidence of hydronephrosis.
- (6)**URINARY BLADDER**-is normally distended with echofree contents and normal wall thickness. No mass lesion or calculus is seen.
- (7) **PROSTATE**- Is normal in size &shape.

IMPRESSION – LEFT SIDED RENAL CALCULUS.

DR.SUNITA MALHOTRA

ULTRASONOLOGIST

BLOSSOMS HOSPITAL
2, Khandari Quarters
Master Plan Road
Agra-282002



Reg. No. UP/AGR/2016/AL/2596

2, Khandari Quarters, Master Plan Road, Agra - 282002

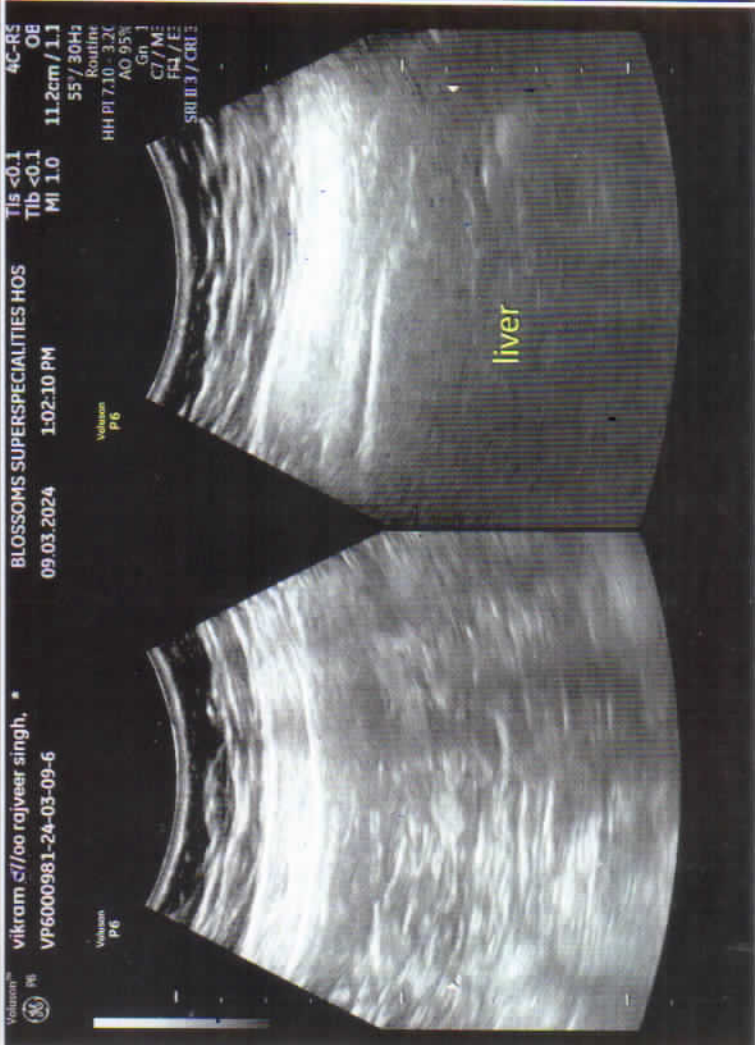
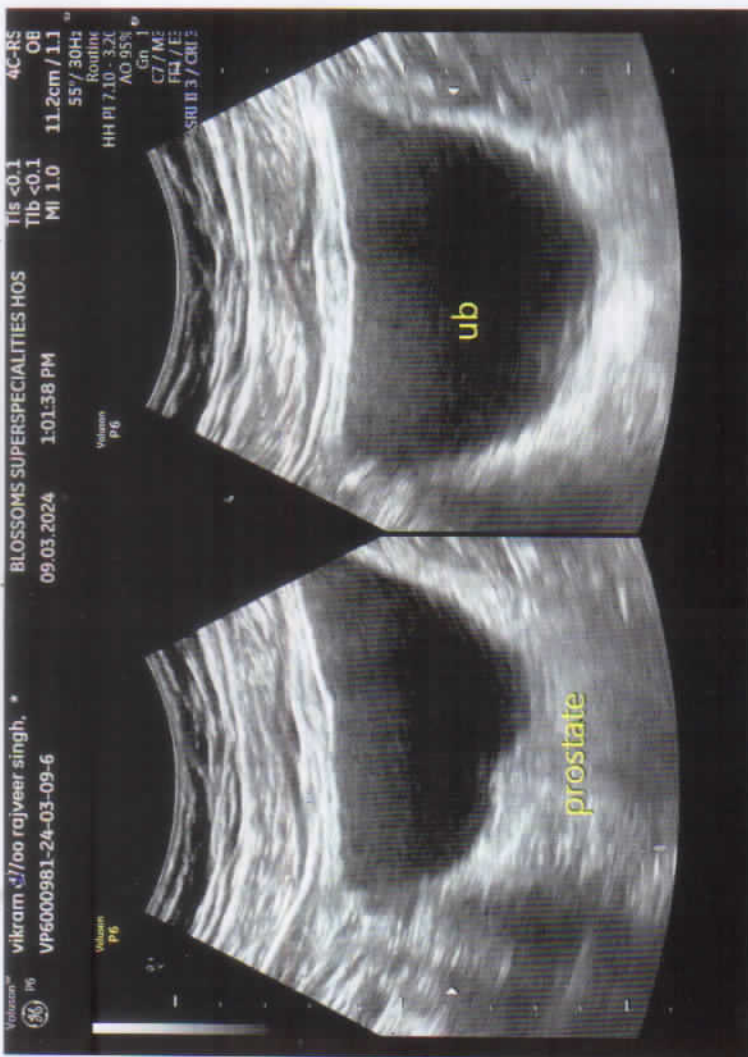



Date: 09/03/2024 Patient ID: 102374490

Name : MR. VIKRAM SINGH

Refd by Lab:

Age :

Sex: Male

Ref. By: BLOSSOM'S SUPER SPECIALITIES HOSPITAL

Sample Type: Urine, SERUM, EDTA, STOOL, Flouride 2 hr, Flouride Fasting

Investigation : C.B.C., E.S.R., HbA1C, LIPID PROFILE, LIVER FUNCTION TEST, RENAL FUNCTION TEST, STOOL ROUTINE, SUGAR (PP), SUGAR FASTING

Test Name

Value

Unit

Biological Ref Interval

HAEMATOLOGY

COMPLETE BLOOD COUNT

HAEMOGLOBIN (Hb)
Method: Non Cyanide.

14.0

gm/dl

13.0 - 17.0

TLC (Total Leucocyte Count)
Method: DC Detection

8700

/cu mm

4000 - 10000

DIFFERENTIAL LEUCOCYTE COUNT
Method: Method: Flowcytometry / Microscopy

NEUTROPHILS

Method: Flow cytometry / Microscopy

65

%

45 - 70

LYMPHOCYTES

Method: Flow cytometry / Microscopy

31

%

20 - 45

MONOCYTES

Method: Flow cytometry / Microscopy

02

%

00 - 12

EOSINOPHILS

Method: Flow cytometry / Microscopy

02

%

01 - 06

RBC (Red Blood Cell Count)
Method: DC Detection

4.80

Millions/cm m 4.50 - 5.50

PCV / Hct (Hematocrit)
Method: Electrical Impedance

45.0

%

40.0 - 50.0

M C V (Mean Corp Volume)
Method: Calculated.

87.0

Femtoliter

82.0 - 101.0

M C H (Mean Corp Hb)
Method: Calculated

29.0

Picogram

27.0 - 32.0

M C H C (Mean Corp Hb Conc)
Method: Calculated.

32.0

gm/dl

31.5 - 34.5

PLATELET COUNT

Method: DC Detection & Microscopy

178

X10³/μL

150 - 450

Dr. Sakshi Mishra

M.D. (Path.)

All tests have technical limitations. Corroboration with other pathological interpretation is indicated. In case of any disparity including machine error or typing error the test should be repeated immediately. NOT VALID FOR MEDICO LEGAL PURPOSE.

SAMPLE COLLECTION FACILITY AVAILABLE FROM HOME & NURSING HOME.

HELP LINE NO. : Delhi Gate : 7534855577, Rajpur Chungi : 7534955577

E-mail - standardpathology@gmail.com

24x7



Date: 09/03/2024 Patient ID: 102374490

Name : MR. VIKRAM SINGH

Refd by Lab:

Age :

Sex: Male

Ref. By: BLOSSOM'S SUPER SPECIALITIES HOSPITAL

Sample Type: Urine,SERUM,EDTA,STOOL,Flouride 2 hr,Flouide Fasting

Investigation : C.B.C.,E.S.R.,HbA1c,LIPID PROFILE,LIVER FUNCTION TEST,RENAL FUNCTION TEST,STOOL ROUTINE,SUGAR (PP),SUGAR FASTING

Test Name	Value	Unit	Biological Ref Interval
ABSOLUTE NEUTROPHIL COUNT Method: Calculated	5.66	X10 ³ /μL	2.00 - 7.00
ABSOLUTE LYMPHOCYTE COUNT Method: Calculated	2.70	X10 ³ /μL	1.00 - 3.00
ABSOLUTE MONOCYTE COUNT Method: Calculated	0.17	X10 ³ /μL	0.20 - 1.00
ABSOLUTE EOSINOPHIL COUNT Method: Microscopy	0.17	X10 ³ /μL	0.04 - 0.44
E.S.R. (Westergren) Method: Sedimentation	07	mm 1st hr.	00 - 10
GLYCOSYLATED HAEMOGLOBIN (HbA1c)			
GLYCOSYLATED HAEMOGLOBIN (HbA1c)	4.88	%	Non Diabetic : <6.00 Good Control : 6.00 - 7.00 Fair Control : 7.00 - 8.00 Poor Control : >8.00
ESTIMATED AVERAGE GLUCOSE (eAG)	93.36	mg/dl	65.00 - 135.00

REMARKS :

In vitro quantitative determination of **HbA1c** in whole blood is utilized in long term monitoring of glycemia. The HbA1c level correlates with the mean glucose concentration prevailing in the course of the patient's recent history (approx - 8-12 weeks) and therefore provides much more reliable information for glycemia monitoring than determination of blood glucose or urinary glucose. It is recommended that the determination of **HbA1c** be performed at intervals of 3-6 months during diabetes mellitus therapy. Results of **HbA1c** should be assessed in conjunction with the patient's medical history, clinical examinations and other findings.

Estimated average glucose (eAG) - There is a predictable relationship between HbA1c and eAG. It helps people with diabetes to correlate their A1c to daily glucose monitoring levels. It reflects the

Dr. Sakshi Mishra
M.D. (Path.)



Date: 09/03/2024 Patient ID: 102374490

Refd by Lab:

Name : MR. VIKRAM SINGH

Age :

Sex: Male

Ref. By: BLOSSOM'S SUPER SPECIALITIES HOSPITAL

Sample Type: Urine, SERUM, EDTA, STOOL, Flouride 2 hr, Flouride Fasting

Investigation : C.B.C., E.S.R., HbA1C, LIPID PROFILE, LIVER FUNCTION TEST, RENAL FUNCTION TEST, STOOL ROUTINE, SUGAR (PP), SUGAR FASTING

Test Name	Value	Unit	Biological Ref Interval
-----------	-------	------	-------------------------

average glucose levels in the past 2-3 months. The eAG calculation converts the A1c percentage to the same units used by glucometers mg/dl. The following table shows the relationship of eAG and A1c.

HbA1c	eAG (mg/dl)
5	97
6	126
7	154
8	183
9	212
10	240
11	269
12	298

BIOCHEMISTRY

BLOOD SUGAR FASTING
Method: Hexokinase

75.00

mg/dl

70.00 - 100.00

Glucose Fasting: <100.0
Impaired Glu. Tolerance: 101.0-125.0
Diabetes : >125.0

BLOOD GLUCOSE (PP)
Method: Hexokinase

89.00

mg/dl

110.00 - 140.00

Normal: 110.00-140.0
Impaired Glu. Tolerance: 140.0-199.0
Diabetes Mellitus : >200.0

LIPID PROFILE

CHOLESTEROL
Method: CHOD-POD

146.00

mg/dl

82.00 - 200.00

Optimal : < 200.00
Border line High Risk : 200.0 - 239.0
High Risk: >240.0

TRIGLYCERIDES
Method: GPO PAP

132.00

mg/dl

0.00 - 150.00

Dr. Sakshi Mishra
M.D. (Path.)

All tests have technical limitations. Corroborate with clinical and pathological interpretation is indicated. In case of any disparity including machine error or typing error the test should be repeated immediately. NOT VALID FOR MEDICO LEGAL PURPOSE.

SAMPLE COLLECTION FACILITY AVAILABLE FROM HOME & NURSING HOME.

HELP LINE NO. : Delhi Gate : 7534855577, Rajpur Chungi : 7534955577

E-mail - standardpathology@gmail.com

24x7



Date: 09/03/2024 Patient ID: 102374490

Refd by Lab:

Name : MR. VIKRAM SINGH

Age :

Sex: Male

Ref. By: BLOSSOM'S SUPER SPECIALITIES HOSPITAL

Sample Type: Urine,SERUM,EDTA,STOOL,Flouride 2 hr,Flouride Fasting

Investigation : C.B.C.,E.S.R.,HbA1C,LIPID PROFILE,LIVER FUNCTION TEST,RENAL FUNCTION TEST,STOOL ROUTINE,SUGAR (PP),SUGAR FASTING

Test Name	Value	Unit	Biological Ref Interval
HDL CHOLESTEROL Method: CHOD-POD	40.00	mg/dl	35.30 - 79.50 Optimal: < 150.0 Borderline High Risk:150.0 - 199.0 High Risk :200.0 - 499.0 Very High Risk :>500.0
LDL CHOLESTEROL Method: CHOD-POD	79.60	mg/dl	0.00 - 129.00
VLDL CHOLESTEROL Method: Calculated	26.40	mg/dl	25.00 - 40.00 Optimal: < 100.0 Near Optimal: 100.0 - 129.0 Border line High Risk: 130.0 - 159.0 High Risk:160.0 - 189.0 Very High Risk: >190.0
CHOLESTEROL / HDL RATIO Method: Calculated	3.65	mg/dl	0.00 - 4.90
LDL / HDL RATIO Method: Calculated	1.99	mg/dl	0.00 - 3.50 Low Risk: 3.3-4.4 Avg. Risk: 4.5-7.1 Mod. Risk: 7.2-11.0
NON-HDL CHOLESTEROL Method: Calculated	106.00	mg/dl	<130.0
RENAL FUNCTION TEST			
BLOOD UREA Method: Urease	25.00	mg/dl	17.00 - 43.00

Dr. Sakshi Mishra
M.D. (Path.)

All tests have technical limitations. Corroborative clinical interpretation is indicated. In case of any disparity including machine error or typing error the test should be repeated immediately. NOT VALID FOR MEDICO LEGAL PURPOSE.

SAMPLE COLLECTION FACILITY AVAILABLE FROM HOME & NURSING HOME.

HELP LINE NO. : Delhi Gate : 7534855577, Rajpur Chungi : 7534955577

E-mail - standardpathology@gmail.com



Date: 09/03/2024 Patient ID: 102374490

Refd by Lab:

Name : MR. VIKRAM SINGH

Age :

Sex: Male

Ref. By: BLOSSOM'S SUPER SPECIALITIES HOSPITAL

Sample Type: Urine,SERUM,EDTA,STOOL,Flouride 2 hr,Flouride Fasting

Investigation : C.B.C.,E.S.R.,HbA1C,LIPID PROFILE,LIVER FUNCTION TEST,RENAL FUNCTION TEST,STOOL ROUTINE,SUGAR (PP),SUGAR FASTING

Test Name	Value	Unit	Biological Ref Interval
SERUM CREATININE Method: Jaffe's reaction.	0.78	mg/dl	0.00 - 1.20
SERUM URIC ACID Method: Uricase-Peroxidase	4.98	mg/dl	3.60 - 8.20
S. ALKALINE PHOSPHATASE Method: Colorimetric Assay	87.00	U/L	25.00 - 140.00 Male (Adult): 25.0 - 140.0 Female (Adult): 37.0 - 103.0 Child(10 -17) : 350.0 - 500.0 2-10 Yrs : 100.0 - 350.0 New Born: 1-4 Times the Adult Values
TOTAL PROTEIN Method: Biuret	6.47	gm/dl	6.40 - 8.30
ALBUMIN Method: BCG	4.88	gm/dl	3.47 - 4.94
GLOBULIN Method: Calculated	1.59	gm/dl	2.10 - 5.60
A/G RATIO Method: Calculated	3.07	gm/dl	1.00 - 2.30
SERUM SODIUM Method: Indirect ISE	145.00	mmol/L	132.00 - 146.00
SERUM POTASSIUM Method: Indirect ISE	3.55	mmol /L	3.40 - 5.40
SERUM CALCIUM Method: NM-BAPTA	9.10	mg/dl	8.60 - 10.20

Dr. Sakshi Mishra
M.D. (Path.)

All tests have technical limitations, Corroborative clinical and pathological interpretation is indicated. In case of any disparity including machine error or typing error the test should be repeated immediately. NOT VALID FOR MEDICO LEGAL PURPOSE.

SAMPLE COLLECTION FACILITY AVAILABLE FROM HOME & NURSING HOME.

HELP LINE NO. : Delhi Gate : 7534855577, Rajpur Chungi : 7534955577

E-mail - standardpathology@gmail.com

24x7



Date: 09/03/2024 Patient ID: 102374490

Refd by Lab:

Name : MR. VIKRAM SINGH

Age :

Sex: Male

Ref. By: BLOSSOM'S SUPER SPECIALITIES HOSPITAL

Sample Type: Urine,SERUM,EDTA,STOOL,Flouride 2 hr,Flouride Fasting

Investigation : C.B.C.,E.S.R.,HbA1C,LIPID PROFILE,LIVER FUNCTION TEST,RENAL FUNCTION TEST,STOOL ROUTINE,SUGAR (PP),SUGAR FASTING

Test Name	Value	Unit	Biological Ref Interval
SERUM PHOSPHORUS Method: UV Molybdate	4.58	mg/dl	2.50 - 4.50

URINE EXAMINATION REPORT

PHYSICAL

COLOUR
Method: Visual

PALE YELLOW

Pale Yellow

TRANSPARENCY
Method: Visual

CLEAR

Clear

SPECIFIC GRAVITY
Method: Strip

1.025

1.001 - 1.030

PH
Method: pH paper

5.5

5.0 - 8.0

DEPOSIT

ABSENT

Absent

BIOCHEMICAL

ALBUMIN
Method: Heat Coagulation

TRACE

Nil

SUGAR
Method: Benedict's

NIL

Nil

BILE SALTS (BS)
Method: Hay's sulphur

ABSENT

Absent

BILE PIGMENT (BP)
Method: Fouchet's

ABSENT

Absent

MICROSCOPIC

PUS CELLS
Method: Microscopy

3-5

/HPF

0 - 5

EPITHELIAL CELLS
Method: Microscopy

0-1

/HPF

0 - 5

RBC'S
Method: Microscopy

NIL

/HPF

0 - 2

CASTS
Method: Microscopy

ABSENT

Absent

CRYSTALS
Method: Microscopy

NIL

Dr. Sakshi Mishra
M.D. (Path.)

All tests have technical limitations, Corroborative clinical/pathological interpretation is indicated. In case of any disparity including machine error or typing error the test should be repeated immediately. NOT VALID FOR MEDICO LEGAL PURPOSE.

SAMPLE COLLECTION FACILITY AVAILABLE FROM HOME & NURSING HOME.

HELP LINE NO. : Delhi Gate : 7534855577, Rajpur Chungi : 7534955577

E-mail - standardpathology@gmail.com

24x7



Date: 09/03/2024 Patient ID: 102374490

Name : MR. VIKRAM SINGH

Refd by Lab:

Age :

Sex: Male

Ref. By: BLOSSOM'S SUPER SPECIALITIES HOSPITAL

Sample Type: Urine,SERUM,EDTA,STOOL,Flouride 2 hr,Flouride Fasting

Investigation : C.B.C.,E.S.R.,HbA1C,LIPID PROFILE,LIVER FUNCTION TEST,RENAL FUNCTION TEST,STOOL ROUTINE,SUGAR (PP),SUGAR FASTING

Test Name	Value	Unit	Biological Ref Interval
-----------	-------	------	-------------------------

BACTERIA
Method: Microscopy

ABSENT

Nil
ABSENT

OTHERS
Method: Microscopy

NIL

Nil

LIVER FUNCTION TEST

BIOCHEMISTRY

SERUM BILIRUBIN (TOTAL)
Method: Colorimetric-Diazo

0.58

mg/dl

0.00 - 1.10

CONJUGATED (Direct)
Method: Colorimetric-Diazo

0.17

mg/dl

0.00 - 0.30

UNCONJUGATED (Indirect)
Method: Calculated

0.41

mg/dl

0.10 - 1.00
Full Term
Age of New Born
24 hrs : 2 - 6 mg/dl
48 hrs : 6 - 7 mg/dl
3-5 Days: 4 - 12 mg/dl
Premature
Age of New Born
24 hrs: 1- 6 mg/dl
48 hrs: 6 - 8 mg/dl
3-5 Days: 10 - 15 mg/dl

SGOT /AST
Method: without P5P

25.00

U/L

0.00 - 50.00

SGPT /ALT
Method: without P5P

14.00

U/L

0.00 - 50.00

GLÖBULIN
Method: Calculated

1.59

gm/dl

2.10 - 5.60

Dr. Sakshi Mishra
M.D. (Path.)

All tests have technical limitations. Corroboration from pathological interpretation is indicated. In case of any disparity including machine error or typing error the test should be repeated immediately. NOT VALID FOR MEDICO LEGAL PURPOSE.

SAMPLE COLLECTION FACILITY AVAILABLE FROM HOME & NURSING HOME.

HELP LINE NO. : Delhi Gate : 7534855577, Rajpur Chungi : 7534955577

E-mail - standardpathology@gmail.com

24x7



Date: 09/03/2024 Patient ID: 102374490

Refd by Lab:

Name : MR. VIKRAM SINGH

Age :

Sex: Male

Ref. By: BLOSSOM'S SUPER SPECIALITIES HOSPITAL

Sample Type: Urine,SERUM,EDTA,STOOL,Flouride 2 hr,Flouride Fasting

Investigation : C.B.C.,E.S.R.,HbA1C,LIPID PROFILE,LIVER FUNCTION TEST,RENAL FUNCTION TEST,STOOL ROUTINE,SUGAR (PP),SUGAR FASTING

Test Name	Value	Unit	Biological Ref Interval
A/G RATIO Method: Calculated	3.07	gm/dl	1.00 - 2.30
Gamma GT Method: Enzymatic colorimetric assay	32.00	U/L	0.00 - 61.00

STOOL EXAMINATION REPORT

PHYSICAL EXAMINATION

COLOUR Method: Visual Examination	GREENISH YELLOW
CONSISTENCY Method: Visual Examination	SEMI FORMED
MUCUS Method: Visual Examination	ABSENT

CHEMICAL EXAMINATION

PH Method: pH Paper	6.0
------------------------	-----

MICROSCOPIC EXAMINATION

PUS CELLS Method: Microscopy	2-3
RBC'S Method: Microscopy	NIL
OVA Method: Microscopy	ABSENT
CYST Method: Microscopy	ABSENT
BACTERIA Method: Microscopy	ABSENT
FAT GLOBULES Method: Microscopy	ABSENT
UNDIGESTED FOOD Method: Microscopy	ABSENT
OTHERS Method: Microscopy	NIL

Dr. Sakshi Mishra

M.D. (Path.)

All tests have technical limitations. Corroborate the clinical/pathological interpretation is indicated. In case of any disparity including machine error or typing error the test should be repeated immediately. NOT VALID FOR MEDICO LEGAL PURPOSE.

SAMPLE COLLECTION FACILITY AVAILABLE FROM HOME & NURSING HOME.

HELP LINE NO. : Delhi Gate : 7534855577, Rajpur Chungi : 7534955577

E-mail - standardpathology@gmail.com

24x7



Date: 09/03/2024 Patient ID: 102374490

Refd by Lab:

Name : MR. VIKRAM SINGH

Age :

Sex: Male

Ref. By: BLOSSOM'S SUPER SPECIALITIES HOSPITAL

Sample Type: Urine,SERUM,EDTA,STOOL,Flouride 2 hr,Flouride Fasting

Investigation : C.B.C.,E.S.R.,HbA1C,LIPID PROFILE,LIVER FUNCTION TEST,RENAL FUNCTION TEST,STOOL ROUTINE,SUGAR (PP),SUGAR FASTING

Test Name

Value

Unit

Biological Ref Interval

**** End Of Report ****

Result Awaited : LIVER FUNCTION TEST(ALKALINE PHOSPHATASE, TOTAL PROTEIN, ALBUMIN)

Dr. Sakshi Mishra

M.D. (Path.)

All tests have technical limitations, Corroborative clinical and pathological interpretation is indicated. In case of any disparity including machine error or typing error the test should be repeated immediately. NOT VALID FOR MEDICO LEGAL PURPOSE.

24x7

SAMPLE COLLECTION FACILITY AVAILABLE FROM HOME & NURSING HOME.

HELP LINE NO. : Delhi Gate : 7534855577, Rajpur Chungi : 7534955577

E-mail - standardpathology@gmail.com