



भारत सरकार

Government of India



Issue Date: 10/12/2013



गणवित हीतेशकुमार नवनितभाई

Ganvit Hiteshkumar Navnitbhai

जन्म तारीख / DOB: 01/03/1990

पुरुष / MALE



5310 3582 5754

5310 3582 5754

मेरा आधार, मेरी पहचान



भारतीय विशिष्ट पहचान प्राधिकरण

Unique Identification Authority of India



सरनामું : એચ.નો.870 નવકાર રેસિડેન્સ, વાવ
ફળીયુ, ગુજરાત, અટ પોસ્ટ ખરવેલ, ધરમપુર,
વલસાડ, ગુજરાત, 396050

Address: H.NO.870 NAVKAR
RESIDENCY, VAV FALIYU, Gujarat, AT
POST KHARVEL, Dharampur, Valsad,
Gujarat, 396050

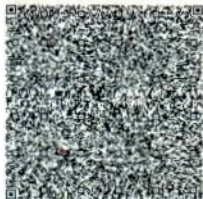

5310 3582 5754



1947



help@uidai.gov.in



www.uidai.gov.in

Print Date: 03/10/2020



बैंक ऑफ़ बड़ौदा
Bank of Baroda



नाम

हितेशकुमार नवनीतभाई गांवित

Name

HITESHKUMAR NAVNITBHAJ GANVIT

कर्मचारी फूट क्र.

E.C. No.

103377

जारीकर्ता प्राधिकारी
Issuing Authority

घास्क के हस्ताक्षर
Signature of Holder

प्रति,

समन्वयक,
Mediwheel (Arcofemi Healthcare Limited)
हेल्पलाइन नंबर: 011-41195959

महोदय/ महोदया,

विषय: बैंक ऑफ़ बड़ौदा के कर्मचारियों के लिए वार्षिक स्वास्थ्य जांच।

हम आपको सूचित करना चाहते हैं कि हमारे कर्मचारी जिनका विवरण निम्नानुसार हैं हमारे करार के अनुसार आपके द्वारा उपलब्ध कराई गई कैशलेस वार्षिक स्वास्थ्य जांच सुविधा का लाभ लेना चाहते हैं।

	कर्मचारी विवरण
नाम	MR. GANVIT HITESHKUMAR NAVNITBHAI
क.कू.संख्या	103377
पदनाम	SINGLE WINDOW OPERATOR A
कार्य का स्थान	DHARAMPUR
जन्म की तारीख	01-03-1990
स्वास्थ्य जांच की प्रस्तावित तारीख	24-02-2024
बुकिंग संदर्भ सं.	23M103377100089902E

यह अनुमोदन/ संस्तुति पत्र तभी वैध माना जाएगा जब इसे बैंक ऑफ़ बड़ौदा के कर्मचारी आईडी कार्ड की प्रति के साथ प्रस्तुत किया जाएगा। यह अनुमोदन पत्र दिनांक **09-02-2024** से **31-03-2024** तक मान्य है। इस पत्र के साथ किए जाने वाले चिकित्सा जांच की सूची अनुलग्नक के रूप में दी गई है। कृपया नोट करें कि उक्त स्वास्थ्य जांच हमारी टाई-अप व्यवस्था के अनुसार कैशलेस सुविधा है। हम अनुरोध करते हैं कि आप हमारे कर्मचारी के स्वास्थ्य जांच संबंधी आवश्यकताओं पर उचित कार्रवाई करें तथा इस संबंध में अपनी सर्वोच्च प्राथमिकता तथा सर्वोत्तम संसाधन उपलब्ध कराएं। उपर्युक्त सारणी में दी गई कर्मचारी कूट संख्या एवं बुकिंग संदर्भ संख्या का उल्लेख अनिवार्य रूप से इनवॉइस में किया जाना चाहिए।

हम इस संबंध में आपके सहयोग की अपेक्षा करते हैं।

भवदीय,

हस्ता/-

(मुख्य महाप्रबंधक)

मानव संसाधन प्रबंधन विभाग

बैंक ऑफ़ बड़ौदा

(नोट: यह कंप्यूटर द्वारा जनरेट किया गया पत्र है। हस्ताक्षर की आवश्यकता नहीं है। कृपया किसी भी स्पष्टीकरण के लिए Mediwheel (Arcofemi Healthcare Limited) से संपर्क करें।)

LETTER OF APPROVAL / RECOMMENDATION

To,

The Coordinator,
Mediwheel (Arcofemi Healthcare Limited)
Helpline number: 011- 41195959

Dear Sir / Madam,

Sub: Annual Health Checkup for the employees of Bank of Baroda

This is to inform you that the following employee wishes to avail the facility of Cashless Annual Health Checkup provided by you in terms of our agreement.

PARTICULARS	EMPLOYEE DETAILS
NAME	MR. GANVIT HITESHKUMAR NAVNITBHAI
EC NO.	103377
DESIGNATION	SINGLE WINDOW OPERATOR A
PLACE OF WORK	DHARAMPUR
BIRTHDATE	01-03-1990
PROPOSED DATE OF HEALTH CHECKUP	24-02-2024
BOOKING REFERENCE NO.	23M103377100089902E

This letter of approval / recommendation is valid if submitted along with copy of the Bank of Baroda employee id card. This approval is valid from **09-02-2024** till **31-03-2024** The list of medical tests to be conducted is provided in the annexure to this letter. Please note that the said health checkup is a **cashless facility** as per our tie up arrangement. We request you to attend to the health checkup requirement of our employee and accord your top priority and best resources in this regard. The EC Number and the booking reference number as given in the above table shall be mentioned in the invoice, invariably.

We solicit your co-operation in this regard.

Yours faithfully,

Sd/-

Chief General Manager
HRM Department
Bank of Baroda

(Note: This is a computer generated letter. No Signature required. For any clarification, please contact Mediwheel (Arcofemi Healthcare Limited))

SUGGESTIVE LIST OF MEDICAL TESTS

FOR MALE	FOR FEMALE
CBC	CBC
ESR	ESR
Blood Group & RH Factor	Blood Group & RH Factor
Blood and Urine Sugar Fasting	Blood and Urine Sugar Fasting
Blood and Urine Sugar PP	Blood and Urine Sugar PP
Stool Routine	Stool Routine
Lipid Profile	Lipid Profile
Total Cholesterol	Total Cholesterol
HDL	HDL
LDL	LDL
VLDL	VLDL
Triglycerides	Triglycerides
HDL / LDL ratio	HDL / LDL ratio
Liver Profile	Liver Profile
AST	AST
ALT	ALT
GGT	GGT
Bilirubin (total, direct, indirect)	Bilirubin (total, direct, indirect)
ALP	ALP
Proteins (T, Albumin, Globulin)	Proteins (T, Albumin, Globulin)
Kidney Profile	Kidney Profile
Serum creatinine	Serum creatinine
Blood Urea Nitrogen	Blood Urea Nitrogen
Uric Acid	Uric Acid
HBA1C	HBA1C
Routine urine analysis	Routine urine analysis
USG Whole Abdomen	USG Whole Abdomen
General Tests	General Tests
X Ray Chest	X Ray Chest
ECG	ECG
2D/3D ECHO / TMT	2D/3D ECHO / TMT
Stress Test	Thyroid Profile (T3, T4, TSH)
PSA Male (above 40 years)	Mammography (above 40 years) and Pap Smear (above 30 years).
Thyroid Profile (T3, T4, TSH)	Dental Check-up consultation
Dental Check-up consultation	Physician Consultation
Physician Consultation	Eye Check-up consultation
Eye Check-up consultation	Skin/ENT consultation
Skin/ENT consultation	Gynaec Consultation



YASHFEEN CARDIAC HOSPITAL™

MANAGED BY :- YASHFEEN FOUNDATION

VIRAVAL, NAVSARI. 396 445. PHONE : (H) (02637) 235725

Website : www.yashfeenhospital.in E-mail : info@yashfeenhospital.in

(Stationary For Report Only)

Regd. No. E / 1390 / Navsari)

2D ECHO CARDIOGRAPHY COLOUR DOPPLER REPORT

Patient Name & No	: HITESHKUMAR NAVNITBHAI GANVIT CH23047:	Age/Sex	UHID :	:
Doctor	: Mohil Nagad	33/ M	No :	: 7085
Referred By	:		Date :	: 24/02/2024

M-Mode findings

LVIDd : 45mm
 LVIDs : 31mm
 IVSd : 10mm
 PWd : 09mm
 EF : 60%
 Aorta : 20mm
 LA : 32mm

2D Imaging

Aortic Valve : Trileaflet, Normal
 Mitral Valve : Thin, Pliable, Normal Mobility, Normal function
 Tricuspid Valve : Normal, RVSP: + RAP
 Pulmonary Valve : Normal

=> : All cardiac chambers are normal sized.
 => : All cardiac valves are normal.
 => : No regional wall motion abnormality.
 => : Normal LV systolic function.
 => : Normal LV diastolic function.
 => : IAS/IVS intact.
 => : No obvious clots/ vegetations/ or effusion.
 => : IVC Normal size.

Doppler Findings

=> : No MS/MR, No TS/TR, No AS/AR & No PS/PR
 Mitral inflow Pattern : E > A
 Tissue Doppler Findings : E' > A'

Impression : Normal LVEF: 60%

Report Prepared By



DR. MOHIL NAGAD
 M.D. Medicine, Interventional Cardiology
 Senior Consultant- Interventional Cardiology
 Reg. No. G. 22893
 YASHFEEN HOSPITAL, NAVSARI
 Non-Invasive Cardiologist

Designed By : Sarita Infotech Pvt. Ltd., Navsari

YASHFEEN IMAGING & RADIOLOGY DEPARTMENT

MANAGED BY :- YASHFEEN FOUNDATION

VIRAVAL, NAVSARI. 396 445. PHONE : (H) (02637) 235725

Website : www.yashfeenhospital.in E-mail : info@yashfeenhospital.in

Name	HITESHKUMAR N. GANVIT	Age	33Y/M
Ref by Dr	SELF	Date	24/02/2024

USG ABDOMEN (SCREENING)

Liver appears normal in size & shape with normal echopattern.
No e/o focal or diffuse lesion. IHBR appear normal.
PV and CBD appear normal.

Gall bladder appears distended & normal in shape & size. No e/o calculus or mass seen.
Walls appear normal.

Pancreas appears normal in size and echogenicity. No e/o focal or diffuse lesion.

Spleen appears normal in size and shows normal echopattern. No e/o focal lesion.

Both Kidneys appear normal in size and echopattern. CM Differentiation is preserved.
No e/o calculus or hydronephrosis on either side.
Perirenal spaces appear normal on either side.
Suprarenal regions appear normal on either side. No e/o mass lesion.

Bladder is physiologically distended. No e/o calculus or mass. Walls appear normal.

Prostate appears normal in size & normal echopattern.
No e/o calcification.

RIF region appears normal.

No e/o ascites.

IMPRESSION:

No significant abnormality detected.

Dr. DHARMESH DESAI

(M.D. Radiology)

Reg. No. G-45284

Dr. Dharmesh Desai
YASHFEEN GROUP OF HOSPITAL



Please contact immediately for any typographical error.

This is only professional opinion, not a final diagnosis. Kindly correlate clinically. Not valid for medicolegal purpose.



YASHFEEN CARDIAC HOSPITAL™

At. & Po. Viraval, Navsari. 396 445. Phone (H) (02637) 235725
Website : www.yashfeenhospital.in E-mail : info@yashfeenhospital.in
(For Laboratory Reports Only)



Patient Name : HITESHKUMAR NAVNITBHAJ GANVIT Age : 33 Years Sex : M
Ref By Dr. : - Area : Dharampur Date : 24/02/2024
Sample Time : 24/02/2024 09:37 No : 19 Time : 1:25PM

HAEMOGRAM

Test	Findings	UOM	Normal Range
HAEMOGLOBIN	13.9	gm/dl	M-13.5-17.0 gm/dl F-11.5-15.5 gm/dl
HAEMOGRAM			
RED BLOOD CELL	5.32	10 ⁶ /μL	3.76-5.70
TOTAL LEUCOCYTE COUNT	4800	cells/cumm	4,000-11,000cells/cumm
Differential Count			
Neutrophil	51	%	40-75 %
Lymphocytes	39	%	20-40 %
Eosinophil	3	%	01-06 %
Monocytes	7	%	02-10 %
Basophils	0	%	00-00 %
PLATELET COUNT	238000	lacs/cumm	1.5-5.5 Lacs/cumm
RBC INDICES			
P.C.V.	41.8	%	Male-40-56%, Female-37-47%
M.C.V.	78.6	cu/microns	76.0-94.0
M.C.H.	26.1	pg	27.0-30.0
M.C.H.C.	33.3	-	30.0-35.0
BLOOD GROUP	" AB "	-	-
RH FACTOR	POSITIVE	-	-
E.S.R.(1 hour)	6	mm/hr.	Male-5-10 mm/hr, Female-5-20 mm/hr

Remarks

Designed By : Sarita Infotech Pvt. Ltd., Navsari



Yashfeen Cardiac Hospital

Dr. PIYUSH B. CHAUDHARI
signature
M. D. Medicine
Reg. No. G-215718

Thanks for Reference



YASHFEEN CARDIAC HOSPITAL™

At. & Po. Viraval, Navsari. 396 445. Phone (H) (02637) 235725

Website : www.yashfeenhospital.in E-mail : info@yashfeenhospital.in

(For Laboratory Reports Only)



Patient Name : HITESHKUMAR NAVNITBHAJI GANVIT Age : 33 Years Sex : M
 Ref By Dr. : - Area : Dharampur Date : 24/02/2024
 Sample Time : 24/02/2024 09:37 No : 19 Time : 1:25PM

HAEMOGLOBIN A1 C ESTIMATION

Test	Findings	UOM	Normal Range
Hb A1C	5.6	%	>8 :Action Suggested, 7-8 :Good Control, <7 :Goal, 6-7 :Near Normal Glycemia, <6 :Non-diabetic Level
Technique METHOD - HPLC		-	
Mean Blood Glucose	115.1	mg/dL	



Dr. PIYUSH B. CHAUDHARI
 M.D. Medicine
 Reg. No. G-21518

Remarks

Designed By : Sarita Infotech Pvt. Ltd., Navsari

Yashfeen Cardiac Hospital

signature

Thanks for Reference

Technician



YASHFEEN CARDIAC HOSPITAL™

At. & Po. Viraval, Navsari. 396 445. Phone (H) (02637) 235725
Website : www.yashfeenhospital.in E-mail : info@yashfeenhospital.in
(For Laboratory Reports Only)

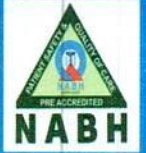

Patient Name : HITESHKUMAR NAVNITBHAI GANVIT Age : 33 Years Sex : M
Ref By Dr. : - Area : Dharampur Date : 24/02/2024
Sample Time : 24/02/2024 09:38 No : 19 Time : 1:25PM

LIPID PROFILE TEST REPORT

Test	Findings	UOM	Normal Range
S.CHOLESTEROL	199.6	mg/dL	<200:Desirable, 200-239:Borderline High, >=240:High
HDL CHOLESTEROL	49.4	mg/dL	<40:Low(High Risk), >=60:High(Low Risk)
LDL CHOLESTEROL	166.7	mg/dL	<100.0: Optimal, 100.0-129.0: Nearoptimal/ Aboveoptimal, 130.0-159.0:Borderline High, 160.0-189.0:High, >=190.0:Very High
VLDL CHOLESTEROL	21.8	mg/dL	Upto 40.0 mg/dL
S.TRIGLYCERIDES	109.0	mg/dL	<150.0:Normal, 150.0-199.0:Borderline high, 200.0-499.0:High, >=500.0:Very High
CHOL/ HDL RATIO	4.0	mg/dL	LESS THAN 5.0
LDL/ HDL RATIO	3.4	mg/dL	LESS THAN 5.0
REMARK	-	-	



Dr. PIYUSH B. CHAUDHARI
M.D. Medicine
Reg. No. G 21518

Remarks

Designed By : Sarita Infotech Pvt. Ltd., Navsari

Yashfeen Cardiac Hospital

signature

Thanks for Reference

Technician



YASHFEEN CARDIAC HOSPITAL™

At. & Po. Viraval, Navsari. 396 445. Phone (H) (02637) 235725

Website : www.yashfeenhospital.in E-mail : info@yashfeenhospital.in
(For Laboratory Reports Only)



Patient Name : HITESHKUMAR NAVNITBHAI GANVIT Age : 33 Years Sex : M
Ref By Dr. : - Area : Dharampur Date : 24/02/2024
Sample Time : 24/02/2024 09:38 No : 19 Time : 1:26PM

LIVER FUNCTION TEST REPORT

Test	Findings	UOM	Normal Range
TOTAL BILIRUBIN	<u>1.1</u>	mg/dL	0-1.0 mg/dL
DIRECT BILIRUBIN	0.4	mg/dL	0-0.8 mg/dL
INDIRECT BILIRUBIN	<u>0.7</u>	mg/dL	0-0.2 mg/dL
SGPT	15.6	U/L	Below 40.0 U/L
S.ALKALINE PHOSPHATASE	95.0	U/L	Child-170.0-515.0 U/L, Adults-37.0-147.0 U/L
TOTAL PROTEIN	7.1	g/dl	6.0-8.0 g/dl
ALBUMIN	4.7	g/dl	3.0-5.0 g/dl
GLOBULIN	<u>2.4</u>	g/dl	3.0-3.5 g/dl
A/G	2.1	g/dl	
SGOT	22.9	U/L	Below 40.0 U/L



Dr. PIYUSH B. CHAUDHARI
M.D. Medicine

Reg. No. G-21518

Piyush B. Chaudhari

Signature

Remarks

Designed By : Sarita Infotech Pvt. Ltd., Navsari

Yashfeen Cardiac Hospital

Technician

Thanks for Reference



YASHFEEN CARDIAC HOSPITAL™

At. & Po. Viraval, Navsari. 396 445. Phone (H) (02637) 235725

Website : www.yashfeenhospital.in E-mail : info@yashfeenhospital.in

(For Laboratory Reports Only)



Patient Name : HITESHKUMAR NAVNITBHAI GANVIT Age : 33 Years Sex : M
Ref By Dr. : - Area : Dharampur Date : 24/02/2024
Sample Time : 24/02/2024 09:38 No : 19 Time : 1:26PM

BIOCHEMICAL TEST REPORT

Test	Findings	UOM	Normal Range
S.CREATININE	0.9	mg/dL	Male-0.9-1.4 mg/dL, Female-0.8-1.2 mg/dL
S.URIC ACID	6.3	mg/dL	Male:3.5-7.2 mg/dL, Female:2.6-6.0 mg/dL
BLOOD UREA NITROGEN	8.6	mg/dL	4.7-23.0 mg/dL



Dr. PIYUSH B. CHAUDHARI
M.D. Medicine
Reg. No. G-21518

Remarks

Designed By : Sarita Infotech Pvt. Ltd., Navsari

Yashfeen Cardiac Hospital

signature

Technician

Thanks for Reference



YASHFEEN CARDIAC HOSPITAL™

At. & Po. Viraval, Navsari. 396 445. Phone (H) (02637) 235725

Website : www.yashfeenhospital.in E-mail : info@yashfeenhospital.in

(For Laboratory Reports Only)



Patient Name : HITESHKUMAR NAVNITBHAJI GANVIT Age : 33 Years Sex : M
Ref By Dr. : - Area : Dharampur Date : 24/02/2024
Sample Time : 24/02/2024 09:38 No : 19 Time : 1:26PM

BLOOD SUGAR TEST REPORT

Test	Findings	UOM	Normal Range
FASTING BLOOD SUGAR	92.8	mg/dL	70-110 mg/dL
FASTING URINE SUGAR	NIL	-	NIL
POSTPANDRIAL BLOOD SUGAR	171.0	mg/dL	70-140 mg/dL
POSTPANDRIAL URINE SUGAR	NIL	-	NIL



Dr. PIYUSH B. CHAUDHARI

M. D. Medicine

Reg. No. G-21518

Signature

Technician

Remarks

Designed By : Sarita Infotech Pvt. Ltd., Navsari

Yashfeen Cardiac Hospital

Thanks for Reference



YASHFEEN CARDIAC HOSPITAL™

At. & Po. Viraval, Navsari. 396 445. Phone (H) (02637) 235725
Website : www.yashfeenhospital.in E-mail : info@yashfeenhospital.in
(For Laboratory Reports Only)



Patient Name : HITESHKUMAR NAVNITBHAI GANVIT Age : 33 Years Sex : M
Ref By Dr. : - Area : Dharampur Date : 24/02/2024
Sample Time : 24/02/2024 09:38 No : 19 Time : 1:26PM

THYROID FUNCTION TEST REPORT

Test	Findings	UOM	Normal Range
T3 (TRIODOXYRONE)	1.34	ng/ml	Newborns:0.73-2.88, 6 Days-3 Months:0.80-2.75, 4-12Months:0.86-2.65, 1-6 Years:0.92-2.48, 7-11 Years:0.93-2.31, 12-20Years:0.91-2.18, Adults:0.80-2.00
T4(THYROXINE)	8.74	µg/dl	Newborns:5.04-18.5, 6 Days-3 Months:5.41-17.0, 4-12 Months:5.67-16.0, 1-6 Years:5.95-14.7, 7-11 Years:5.99-13.8, 12-20 Years:5.91-13.2, Adults:5.10-14.1
TSH	2.85	µIU/ml	Newborns:0.70-15.2, 6 Days-3 Months:0.72-11.0, 4-12 Months:0.73-8.35, 1-6 Years:0.70-5.97, 7-11 Years:0.60-4.84, 12-20 Years:0.51-4.30, Adults:0.27-4.20

TECHNIQUE
ELECTROCHEMILUMINESCEN
CE



Dr. PIYUSH B. CHAUDHARI
M.D. Medicine

Reg. No. G 21518

(Signature)

signature

Remarks

Designed By : Sarita Infotech Pvt. Ltd., Navsari

Yashfeen Cardiac Hospital

Thanks for Reference

Technician



YASHFEEN CARDIAC HOSPITAL™

At. & Po. Viraval, Navsari. 396 445. Phone (H) (02637) 235725

Website : www.yashfeenhospital.in E-mail : info@yashfeenhospital.in

(For Laboratory Reports Only)



Patient Name : HITESHKUMAR NAVNITBHAI GANVIT Age : 33 Years Sex : M
 Ref By Dr. : - Area : Dharampur Date : 24/02/2024
 Sample Time : 24/02/2024 09:38 No : 19 Time : 1:26PM

ROUTINE URINE ANALYSIS

Test	Findings	UOM	Normal Range
<u>PHYSICAL EXAMINATION</u>			
Quantity	-	-	
Colour	YELLOW	-	
Appearance	CLEAR	-	
Reaction	ACIDIC	-	
Sp. Gravity	1.006	-	
<u>CHEMICAL EXAMINATION</u>			
U.Albumin	NIL	-	
Sugar	NIL	-	
Acetone	NIL	-	
Bile Salt	NIL	-	
Bile Pigment	NIL	-	
Occult Blood	NIL	-	
<u>MICROSCOPIC EXAMINATION</u>			
Pus Cells	1-2	/hpf	
Epithelial cells	1-2	/hpf	
Red cells	ABSENT	/hpf	
Casts	-	/hpf	
Crystals	-	/hpf	
Others	-	/hpf	



Dr. PIYUSH B. CHAUDHARI
 M.D. Medicine

Reg. No. G-21518

Remarks

Designed By : Sarita Infotech Pvt. Ltd., Navsari

Yashfeen Cardiac Hospital

Signature

Thanks for Reference

Technician



YASHFEEN CARDIAC HOSPITAL™

At. & Po. Viraval, Navsari. 396 445. Phone (H) (02637) 235725
Website : www.yashfeenhospital.in E-mail : info@yashfeenhospital.in
(For Laboratory Reports Only)



Patient Name : HITESHKUMAR NAVNITBHAI GANVIT Age : 33 Years Sex : M
Ref By Dr. : - Area : Dharampur Date : 24/02/2024
Sample Time : 24/02/2024 12:03 No : 19 Time : 1:26PM

GGT TEST REPORT

Test	Findings	UOM	Normal Range
SERUM GGT	36	U/L	10.0-71.0 U/L



Dr. PIYUSH B. CHAUDHARI
M.D. Medicine
Reg. No. G-21518

Remarks

Designed By : Sarita Infotech Pvt. Ltd., Navsari

Yashfeen Cardiac Hospital

Signature

Thanks for Reference

Technician



YASHFEEN CARDIAC HOSPITAL

EYE DEPARTMENT

Chief Complaint :

Red Cheeks

Medical History : ~~DM / HT / Asthama / Allergy / Heart / Thyroid / TB / Anticoagulants~~

Family History :

Past Ocular History :

Ocular Trauma :

Visual Acuity :

PCV $6/8^o$
 $6/8^o$

IOP :

NAME

24_FEB_2024 PM 01:59

NO. 9923

SN: 4771998

REF. DATA

VD: 12.00 CYL: MIX

<R> S C A

- 0.75

- 0.75

- 0.75

- 0.75

S. E. - 0.75

<L> S C A

- 1.25 - 0.25 92

- 1.25 - 0.25 92

- 1.25 - 0.25 92

- 1.25 - 0.25 92

S. E. - 1.50

PD: 65.0

KRT. DATA

<R> D MM A

R1 43.50 7.76 6

R2 44.00 7.68 96

AVE 43.75 7.72

CYL: -0.50 6

<L> D MM A

R1 44.00 7.69 148

R2 44.25 7.63 58

AVE 44.25 7.66

CYL: -0.25 148

TOPCON

	RIGHT EYE (PH.....)				LEFT EYE (
	Sph.	Cyl.	Axis	V/A	Sph.	Cy
Distance	-0.75	—		6/8	1.25	-
Near	—	—		—	—	—

Constant/Distance/Reading/Bi-Focal/Progressive/Separate

YASHFEEN CARDIAC HOSPITAL NAVSARI

SLE :



WBR

JR

HITESHKUMAR ,
 ID:
 DOB:
 33 Years ,,
 Male ,Unknown
 Med.:
 Location:
 Referring Physician:
 Notes:

24-02-2024 10:36:54

Vent. Rate: 85 BPM
 PR int: 155 ms
 QRS dur: 86 ms
 QT/QTc: 333/375 ms
 P-R-T axes: 62 70 53
 Avg. RR: 703 ms
 QTcB: 397 ms
 QTcF: 374 ms

SINUS RHYTHM
 NORMAL ECG

UNCONFIRMED REPORT

Reviewed by:

Signed by:

Date:



Dr. PIYUSH B. CHAUDHARI
 M.D. Medicine

Reg. No. G-21518

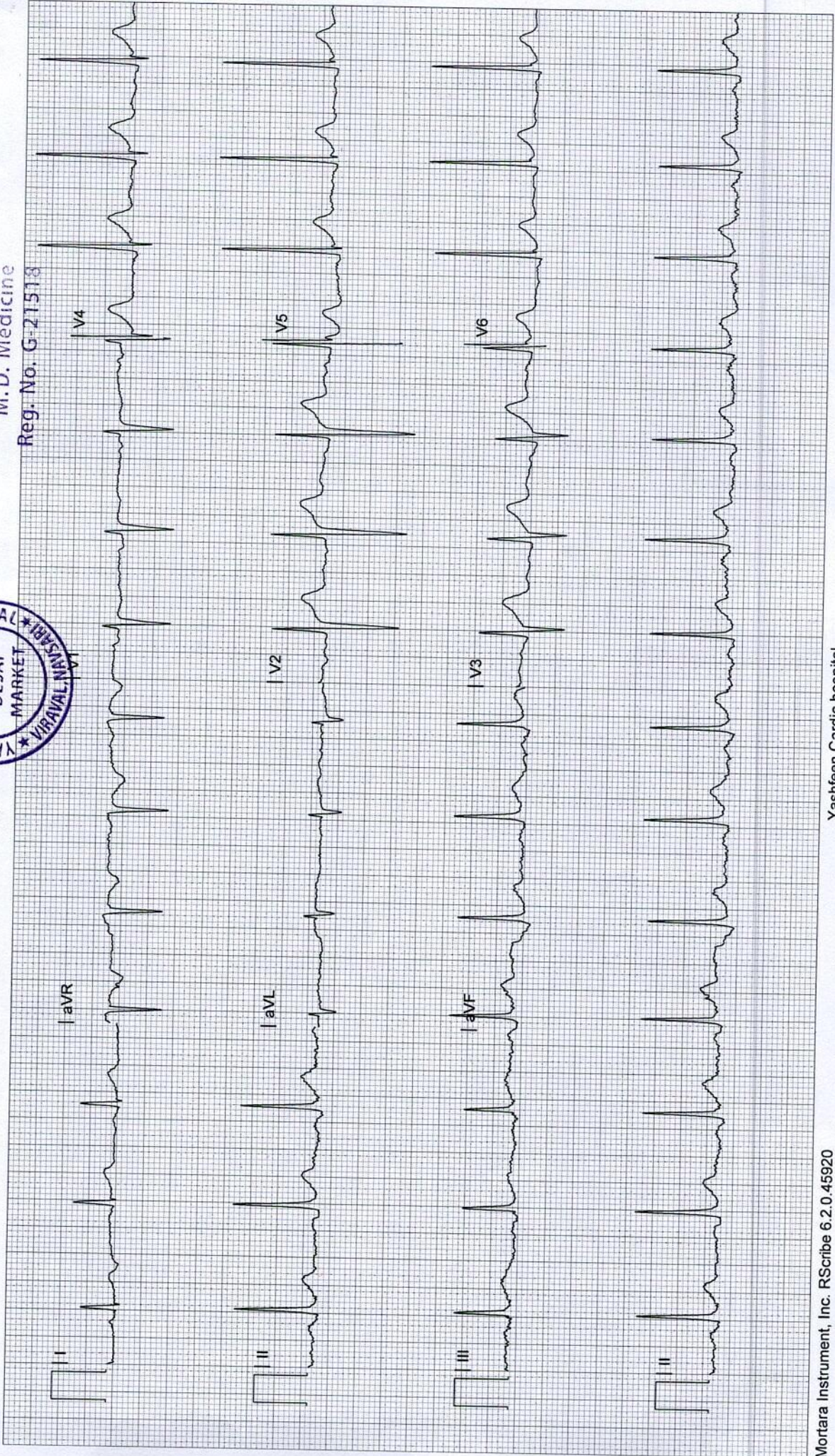

YASHFEEN IMAGING & RADIOLOGY DEPARTMENT

MANAGED BY :- YASHFEEN FOUNDATION

VIRAVAL, NAVSARI. 396 445. PHONE : (H) (02637) 235725

Website : www.yashfeenhospital.in E-mail : info@yashfeenhospital.in

Patient's Name:	HITESHKUMAR N. GANVIT	Age & Sex:	33Yrs/M
Ref. by Dr.	SELF	Date:	24-02-2024

X RAY CHEST (PA VIEW)

Both lung fields appear normal.

Both hila appear normal.

Both CP angles appear clear.

Cardiac size appears within normal limit.

Both domes of diaphragm appear normal.

Bony thoracic cage appears normal.

IMPRESSION:

- Normal X-ray chest (PA view).

Dr. DHARMESH DESAI
(M.D. Radio) (M.B.B.S.)
Reg. No. G - MD84
YASHFEEN GROUP OF HOSPITAL



Please contact immediately for any typographical error.

This is only professional opinion, not a final diagnosis. Kindly correlate clinically. Not valid for medicolegal purpose.

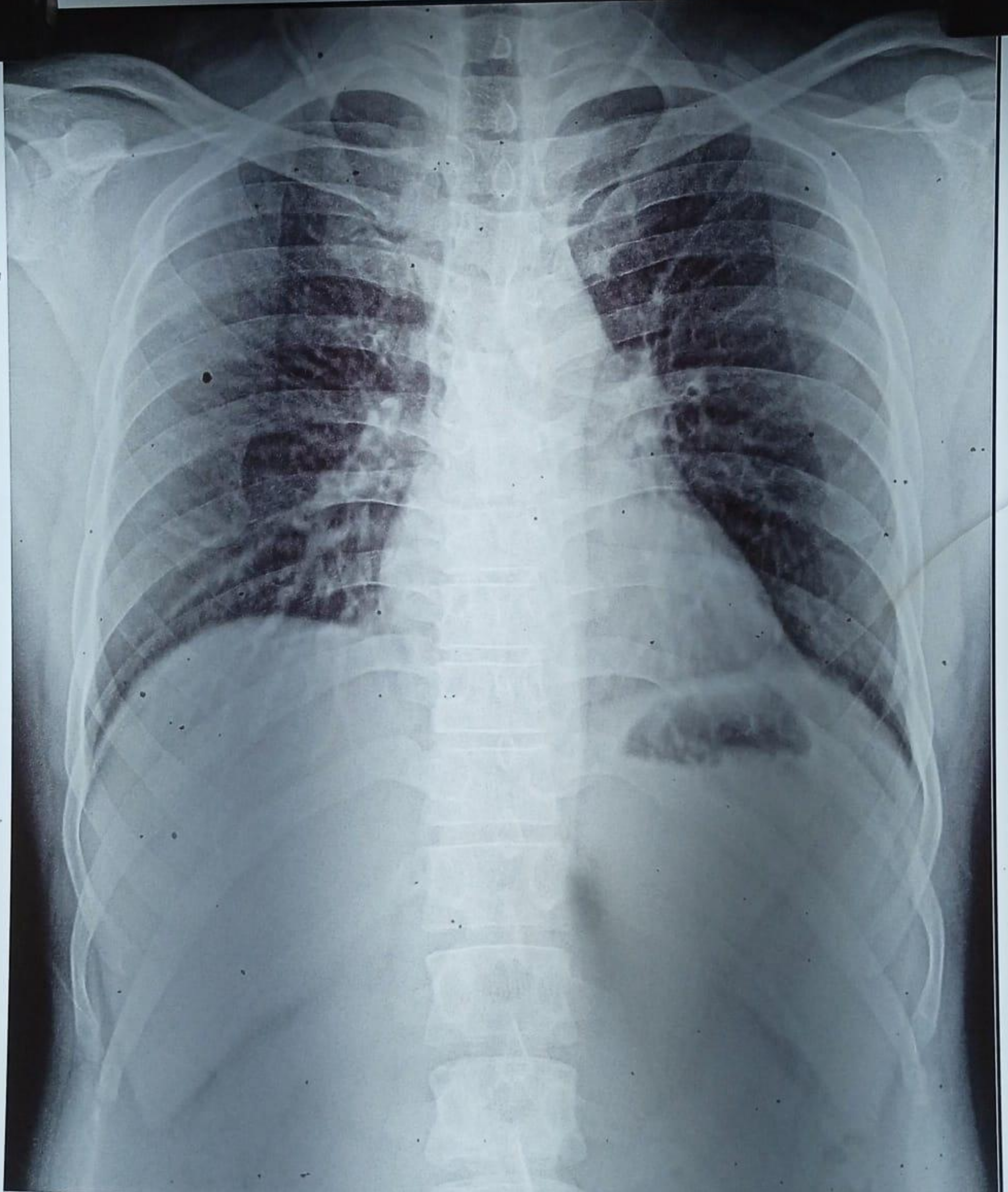

3047981 HITESHKUMAR N GANVIT 33Y 240224728 ChestErect PA 24/02/2024
YASHFEEN GROUP OF HOSPITALS NAVSARI PH:9924047789



 **GPS Map**
Camera Lite

746, Viraval Village, Navsari, Viraval, Gujarat 396445, India

Latitude
20.9620028°

Longitude
72.9292504°

Local 02:16:07 PM
GMT 08:46:07 AM

Altitude 12 meters
Saturday, 24.02.2024