



LETTER OF APPROVAL / RECOMMENDATION

To,

The Coordinator,
Mediwheel (Arcofemi Healthcare Limited)
Helpline number: 011- 41195959

Dear Sir / Madam,

Sub: Annual Health Checkup for the employees of Bank of Baroda

This is to inform you that the following employee wishes to avail the facility of Cashless Annual Health Checkup provided by you in terms of our agreement.

PARTICULARS	EMPLOYEE DETAILS
NAME	MS. CHIRAYATH FINI F
EC NO.	127360
DESIGNATION	DIGI CHAMP
PLACE OF WORK	BANGALORE,GANDHI BAZAR
BIRTHDATE	04-12-1993
PROPOSED DATE OF HEALTH CHECKUP	24-02-2024
BOOKING REFERENCE NO.	23M127360100091182E

This letter of approval / recommendation is valid if submitted along with copy of the Bank of Baroda employee id card. This approval is valid from **16-02-2024** till **31-03-2024**. The list of medical tests to be conducted is provided in the annexure to this letter. Please note that the said health checkup is a **cashless facility** as per our tie up arrangement. We request you to attend to the health checkup requirement of our employee and accord your top priority and best resources in this regard. The EC Number and the booking reference number as given in the above table shall be mentioned in the invoice, invariably.

We solicit your co-operation in this regard.

Yours faithfully,

Sd/-

**Chief General Manager
HRM Department
Bank of Baroda**

(Note: This is a computer generated letter. No Signature required. For any clarification, please contact Mediwheel (Arcofemi Healthcare Limited))

SUGGESTIVE LIST OF MEDICAL TESTS

FOR MALE	FOR FEMALE
CBC	CBC
ESR	ESR
Blood Group & RH Factor	Blood Group & RH Factor
Blood and Urine Sugar Fasting	Blood and Urine Sugar Fasting
Blood and Urine Sugar PP	Blood and Urine Sugar PP
Stool Routine	Stool Routine
Lipid Profile	Lipid Profile
Total Cholesterol	Total Cholesterol
HDL	HDL
LDL	LDL
VLDL	VLDL
Triglycerides	Triglycerides
HDL / LDL ratio	HDL / LDL ratio
Liver Profile	Liver Profile
AST	AST
ALT	ALT
GGT	GGT
Bilirubin (total, direct, indirect)	Bilirubin (total, direct, indirect)
ALP	ALP
Proteins (T, Albumin, Globulin)	Proteins (T, Albumin, Globulin)
Kidney Profile	Kidney Profile
Serum creatinine	Serum creatinine
Blood Urea Nitrogen	Blood Urea Nitrogen
Uric Acid	Uric Acid
HBA1C	HBA1C
Routine urine analysis	Routine urine analysis
USG Whole Abdomen	USG Whole Abdomen
General Tests	General Tests
X Ray Chest	X Ray Chest
ECG	ECG
2D/3D ECHO / TMT	2D/3D ECHO / TMT
Stress Test	Thyroid Profile (T3, T4, TSH)
PSA Male (above 40 years)	Mammography (above 40 years) and Pap Smear (above 30 years).
Thyroid Profile (T3, T4, TSH)	Dental Check-up consultation
Dental Check-up consultation	Physician Consultation
Physician Consultation	Eye Check-up consultation
Eye Check-up consultation	Skin/ENT consultation
Skin/ENT consultation	Gynaec Consultation

SUGGESTIVE LIST OF MEDICAL TESTS

FOR MALE	FOR FEMALE
CBC	CBC
ESR	ESR
Blood Group & RH Factor	Blood Group & RH Factor
Blood and Urine Sugar Fasting	Blood and Urine Sugar Fasting
Blood and Urine Sugar PP	Blood and Urine Sugar PP
Stool Routine	Stool Routine
Lipid Profile	Lipid Profile
Total Cholesterol	Total Cholesterol
HDL	HDL
LDL	LDL
VLDL	VLDL
Triglycerides	Triglycerides
HDL / LDL ratio	HDL / LDL ratio
Liver Profile	Liver Profile
AST	AST
ALT	ALT
GGT	GGT
Bilirubin (total, direct, indirect)	Bilirubin (total, direct, indirect)
ALP	ALP
Proteins (T, Albumin, Globulin)	Proteins (T, Albumin, Globulin)
Kidney Profile	Kidney Profile
Serum creatinine	Serum creatinine
Blood Urea Nitrogen	Blood Urea Nitrogen
Uric Acid	Uric Acid
HBA1C	HBA1C
Routine urine analysis	Routine urine analysis
USG Whole Abdomen	USG Whole Abdomen
General Tests	General Tests
X Ray Chest	X Ray Chest
ECG	ECG
2D/3D ECHO / TMT	2D/3D ECHO / TMT
Stress Test	Thyroid Profile (T3, T4, TSH)
PSA Male (above 40 years)	Mammography (above 40 years) and Pap Smear (above 30 years).
Thyroid Profile (T3, T4, TSH)	Dental Check-up consultation
Dental Check-up consultation	Physician Consultation
Physician Consultation	Eye Check-up consultation
Eye Check-up consultation	Skin/ENT consultation
Skin/ENT consultation	Gynaec Consultation



ഭാരത സർക്കാർ
GOVERNMENT OF INDIA



ഫിനി എഫ് ചിറയത്ത്

Fini F Chirayath

ജനന വർഷം / Year of Birth : 1993

സ്ത്രീ / Female



5906 3243 5184

ആധാർ - സാധാരണക്കാരന്റെ അവകാശം

Name : Mrs. CHIRAYATH FINI

Age: 30 Y

UHID:CJPN.000092151

Sex: F



OP Number:CJPNOPV189054

Address : blr

 Plan : ARCOFEMI MEDIWHEEL FEMALE AHC CREDIT PAN
 INDIA OP AGREEMENT

Bill No :CJPN-OCR-69433

Date : 24.02.2024 09:09

Sno	Service Type/ServiceName	Department
1	ARCOFEMI - MEDIWHEEL - FULL BODY HEALTH ANNUAL PLUS CHECK - FEMALE - 2D ECHO - PAN INDIA - FY2324	
1	GAMMA GLUTAMYL TRANSFERASE (GGT)	
2	D ECHO <i>or TMT</i>	
3	LIVER-FUNCTION TEST (LFT)	
4	GLUCOSE, FASTING	
5	HEMOGRAM + PERIPHERAL SMEAR	
6	GYNAECOLOGY CONSULTATION <i>-1</i>	
7	DIET CONSULTATION	
8	COMPLETE URINE EXAMINATION	
9	URINE-GLUCOSE(POST PRANDIAL)	
10	PERIPHERAL SMEAR	
11	ECG	
12	LBC PAP TEST- PAPSURE <i>Pending</i>	
13	RENAL PROFILE/RENAL FUNCTION TEST (RFT/KFT)	
14	DENTAL CONSULTATION <i>22</i>	
15	GLUCOSE, POST PRANDIAL (PP), 2 HOURS (POST MEAL)	
16	URINE-GLUCOSE(FASTING)	
17	HbA1c, GLYCATED HEMOGLOBIN	
18	X-RAY CHEST PA	
19	ENT CONSULTATION	
20	FITNESS BY GENERAL PHYSICIAN	
21	BLOOD GROUP ABO AND RH FACTOR	
22	LIPID-PROFILE	
23	BODY MASS INDEX (BMI)	
24	OPTICAL BY GENERAL PHYSICIAN <i>-2</i>	
25	ULTRASOUND - WHOLE ABDOMEN	
26	THYROID PROFILE (TOTAL T3, TOTAL T4, TSH)	

Dental-22
Physio-4
ophthal-3

Weight = 49.2 kg
Height = 152 cm
Waist = 70 cm
Hip = 90 cm
Bp = 114/79 mmHg
HR = 98 bpm

30 Years Female
152 cm
49.0 kg

QRS 70 ms
QT / QTcBaz 356 / 433 ms
PR 116 ms
P 84 ms
RR / PP 676 / 674 ms
P / QRS / T 59 / 60 / 7 degrees

Normal sinus rhythm
Nonspecific T wave abnormality
Abnormal ECG

2

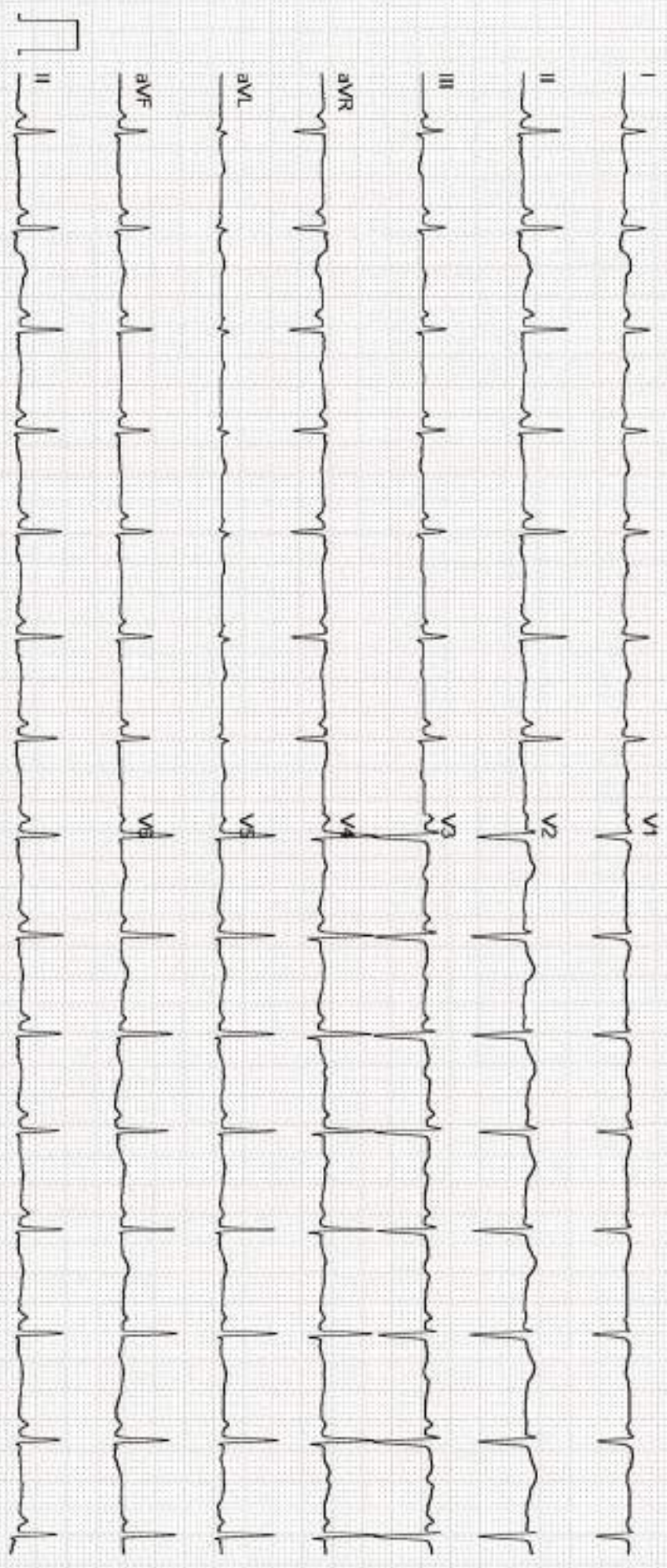

GE MAC2000 1:1 12SL™ V241 25 mm/s 10 mm/mV ADS 0.56-20 Hz 50 Hz ZY5X6_25_R1

Unconfirmed

BRUCE Total Exercise time: 7:10
 Max HR: 202bpm(106% of max predicted 190bpm)
 Max BP: 144/80 Maximum workload: 8.6METS

Reason for Termination: Max HR attained
 Comments: GOOD EFFORT AND TOLERANCE
 NORMAL BP/HR RESPONSE
 NO ANGINA AND ARRHYTHMIA NOTED
 NO SIGNIFICANT ST-T CHANGES SEEN

TEST IS NEGATIVE FOR INDUCIBLE ISCHEMIA

Referred by: SELF
 Test Ind: CAD SCREENING

ID: GJPN92151
 Visit: AHC
 24-Feb-2024 30years Asian 49kg
 16-28-02 152cm Female

Phase Name	Stage Name	Time in Stage	Speed (mph)	Grade %	Workload (METS)	HR (bpm)	BP (mmHg)	RPP (x100)
WARMUP	SUPINE	1:01	0.8	0.0	1.3	102	112/80	116
EXERCISE	STAGE 1	3:00	1.7	0.0	4.6	115	104/80	230
	STAGE 2	3:00	2.5	2.0	7.0	112	144/80	291
	STAGE 3	1:10	3.4	2.0	8.5	109	144/80	291
RECOVERY	POST	1:45	0.8	0.0	2.0	108	114/80	146

NORMAL

24/2/24

Technician: RAJESHWARI

ECG CONFIRMED

MAC55 010A

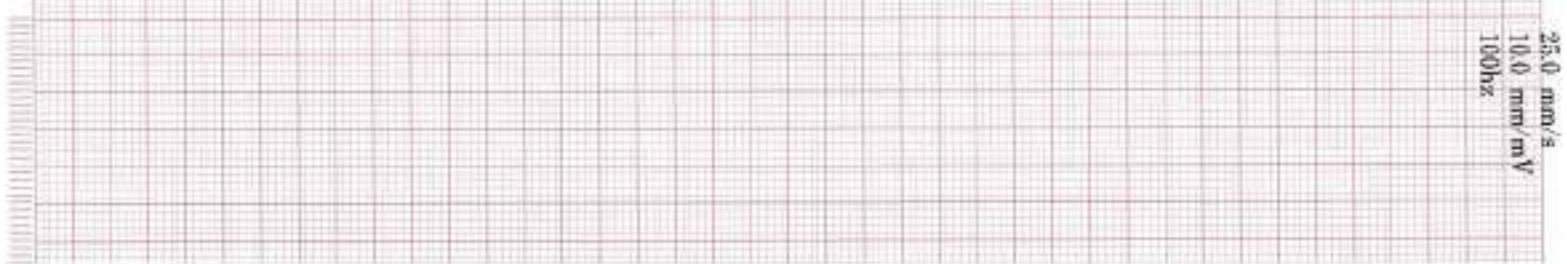

D. CIPPN92151

Visit AHC

24 Feb 2024

15:28:37

106bpm

BP: 114/80

PREFEST

SUPINE

0.35

BRUCE

xx mph

xx %

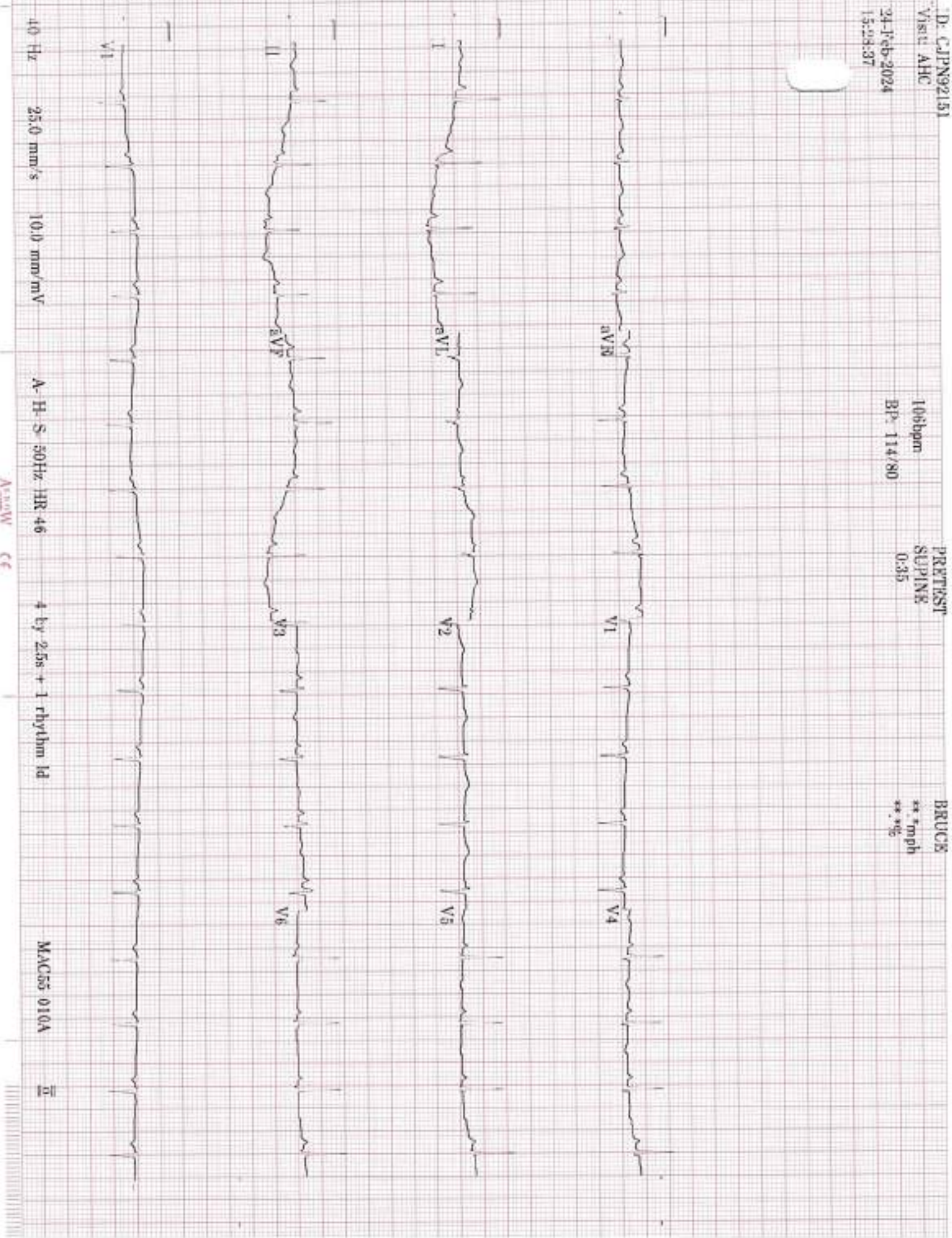

D: CJPN92151

Visu: AHC

24-Feb-2024

15:21:53

137bpm

BP: 124/80

EXERCISE
STAGE 1
2.51

BRUCE
1.7mph
10.0%

ST @ 10mm/mV
80ms postJ

Lead
ST (mm)
Slope (mV/s)

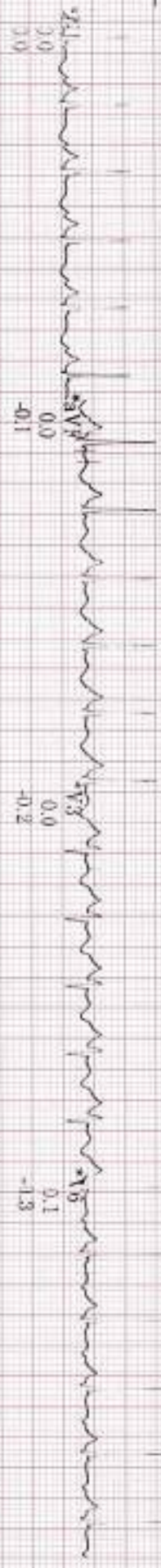
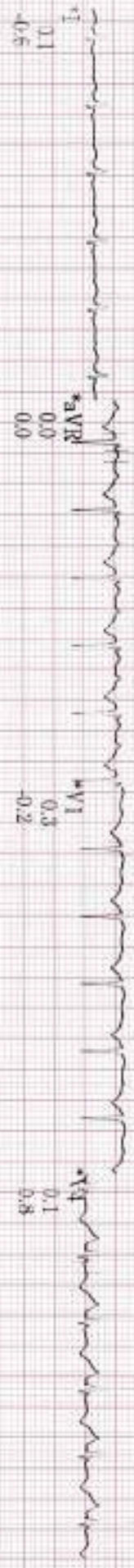

40 Hz 25.0 mm/s 10.0 mm/mV A-H-S 50Hz HR 46

Computer Synthesized Rhythm
MAC 55 010A

D: C:\JPN92151

Visit: AHC

24 Feb 2024

15:34:33

171bpm

BP: 134/80

EXERCISE
STAGE 2

5:51

BRUCE

2.5mph

12.0%

ST @ 10mm/mV
80ms post

Lead
ST (mm)
Slope (mV/s)



*V1
0.4
0.1

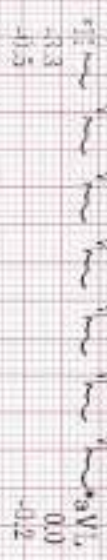

*V2
2.6
1.5



*V3
2.0
2.2



Raw Rhythm

40 Hz 25.0 mm/s 10.0 mm/mV A-H-S-50Hz HR 46

Computer Synthesized Rhythm

MACH5g 010A

D. C. J. P. N. 92151

Vis: U. AHC

24-P-000-2094

18:56:14

203bpm

BP: 144/80

ST @ 10mm/mV
80ms postJ

EXERCISE
STAGE 3

7-10

BRUCE

3.4mph

14.0%

Lead
ST (mm)
Slope (mV/s)

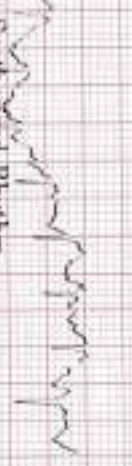
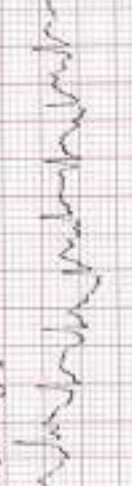
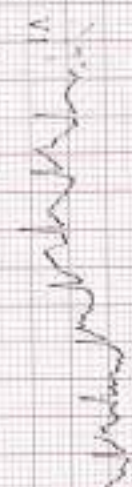
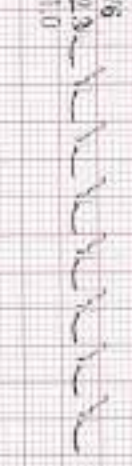
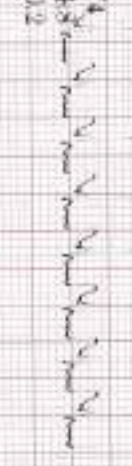
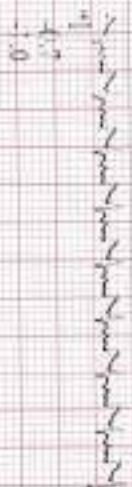

Lead Rhythm

25.0 mm/s

10.0 mm/mV

A-H-S-50Hz-HER-46

* Computer Synthesized Rhythm

MAC55 010A

II

D. C. JPN92151

Visit AHC

24 Feb 2024

15:27:33

RECOVERY

Post

1:00

BRUCE

112bpm

134/80

142bpm
BP: 134/80

ST @ 10mm/mV
50ms postd

Lead
ST(mV)
Slope(mV/s)

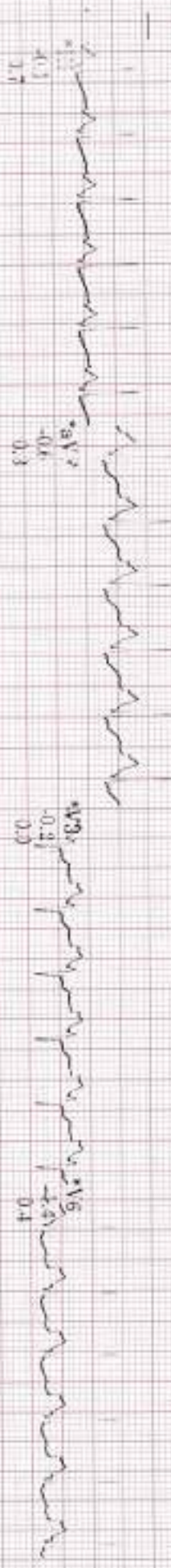
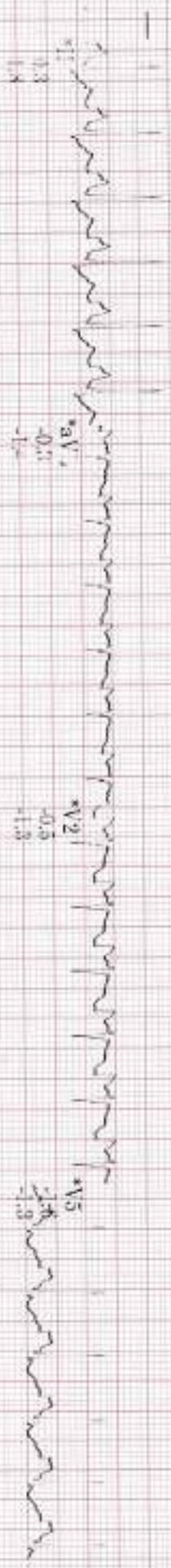

Raw Rhythm
40 Hz 25.0 mm/s 10.0 mm/mV
A-H-S 50Hz HR 46
Computer Synthesized Rhythm
MAC55 010A

IPN92151

38UG

Total Exercise time: 7:46

25.0 mm/s

Age: 49K

Sex: Male

Asian

Female

Max HR: 202bpm (106% of max predicted 190bpm)

Max EP: 144/80

Maximum workload: 8.8 METS

0.0 mm/mV

Date: 25-05-2024

10.0cm

49K

Female

Reason for Test/Referral:

8.8 METS

00hz

Referred by: SELF
Test: +/- CAD SCREENING

Normal (3000) EFFORT AND TOLERANCE
NORMAL EPHR RESPONSE
NO AGENIA AND ARRYTHMIA NOTED
NO SIGNIFICANT ST-T CHAN CHS SEEN
TMT IS NEGATIVE FOR INDUCIBLE ISCHEMIA

3-MINUTE ELI EXERCISE	MAX ST EXERCISE	PEAK EXERCISE	TEST END RECOVERY	3-MINUTE RECOVERY	MAX ST EXERCISE	PEAK EXERCISE	TEST END RECOVERY
HR: 134/80	HR: 184/80	HR: 202/80	HR: 128/80	HR: 114/80	HR: 134/80	HR: 184/80	HR: 128/80
BP: 114/80	BP: 134/80	BP: 144/80	BP: 114/80	BP: 114/80	BP: 134/80	BP: 144/80	BP: 114/80



Physician: RAJESHVARI

E: confirmed

M4C35 010A

Lead
ST (mm)
Slope (mV/s)

Dr: CAPPN92151

Visit: AHC

24-Feb-2024
15:28:02

30years
152cm

Asian
49kg

Female

BRUCE Total Exercise time: 7:10

Max HR: 202bpm (85% of max predicted 190bpm)

Max BP: 144/80

Maximum workload: 8.8METs

25.0 mm/s
10.0 mm/mV
100hz

Referred by: SELF
Test ind: CAD SCREENING

Reason for Termination: Max HR attained
Comments: GOOD EFFORT AND TOLERANCE
NORMAL BP+HR RESPONSE
NO ANGINA AND ARRHYTHMIA NOTED
NO SIGNIFICANT ST-T CHANGES SEEN
TMT IS NEGATIVE FOR INDUCIBLE ISCHEMIA

EXERCISE STAGE 1
1.3METs
102bpm
BP: 114/80
ST @ 10mm/mV
80ms postJ

Lead
ST(mm)
Slope(mV/s)

EXERCISE STAGE 3
7.8METs
6:34

MAX ST
189bpm
BP: 134/80
ST @ 10mm/mV
80ms postJ

Lead
ST(mm)
Slope(mV/s)

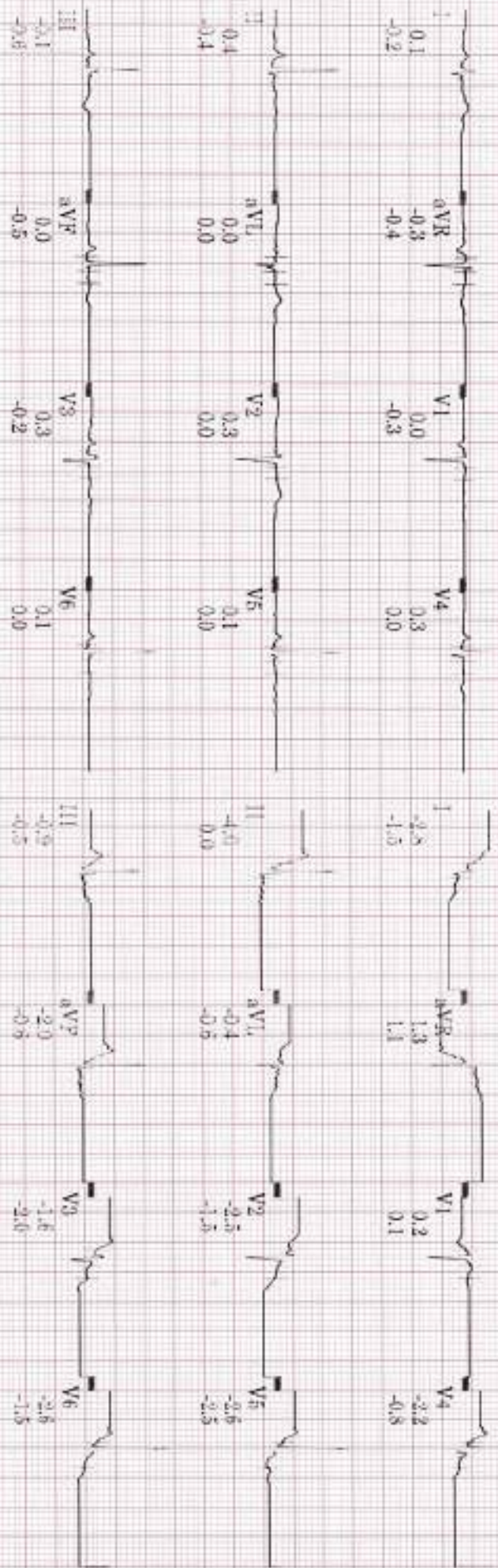

Technician: RAJESHWARI

Unconfirmed

MAC55 010A

Name : Mrs. CHIRAYATH FINI Address : blr Plan : ARCOFEMI MEDIWHEEL FEMALE AHC CREDIT PAN INDIA OP AGREEMENT	Age : 30 Y Sex : F	UHID :CJPN.000092151  OP Number :CJPNOPV189054 Bill No :CJPN-OCR-69433 Date : 24.02.2024 09:09
--	---	--

Sno	Service Type/ServiceName	Department
1	ARCOFEMI - MEDIWHEEL - FULL BODY HEALTH ANNUAL PLUS CHECK - FEMALE - 2D ECHO - PAN INDIA - FY2324	
1	GAMMA GLUTAMYL TRANSFERASE (GGT)	
2	D ECHO <i>or TMT</i>	
3	LIVER-FUNCTION TEST (LFT)	
4	GLUCOSE, FASTING	
5	HEMOGRAM + PERIPHERAL SMEAR	
6	GYNAECOLOGY CONSULTATION <i>-1</i>	
7	DIET CONSULTATION	
8	COMPLETE URINE EXAMINATION	
9	URINE-GLUCOSE(POST PRANDIAL)	
10	PERIPHERAL SMEAR	
11	ECG	
12	LBC PAP TEST- PAPSURE <i>Pending</i>	
13	RENAL PROFILE/RENAL FUNCTION TEST (RFT/KFT)	
14	DENTAL CONSULTATION <i>22</i>	
15	GLUCOSE, POST PRANDIAL (PP), 2 HOURS (POST MEAL)	
16	URINE-GLUCOSE(FASTING)	
17	HbA1c, GLYCATED HEMOGLOBIN	
18	X-RAY CHEST PA	
19	ENT CONSULTATION	
20	FITNESS BY GENERAL PHYSICIAN	
21	BLOOD GROUP ABO AND RH FACTOR	
22	LIPID-PROFILE	
23	BODY MASS INDEX (BMI)	
24	OPTICAL BY GENERAL PHYSICIAN <i>-2</i>	
25	ULTRASOUND - WHOLE ABDOMEN	
26	THYROID PROFILE (TOTAL T3, TOTAL T4, TSH)	

Dental-22
Physio-4
Optical-3

Weight = 49.2 kg
Height = 152 cm
Waist = 70 cm
Hip = 90 cm
Bp = 114/79 mmHg
HR = 98 bpm

30 Years Female
152 cm
49.0 kg

QRS 70 ms
QT / QTcBaz 356 / 433 ms
PR 116 ms
P 84 ms
RR / PP 676 / 674 ms
P / QRS / T 59 / 60 / 7 degrees

Normal sinus rhythm
Nonspecific T wave abnormality
Abnormal ECG

2

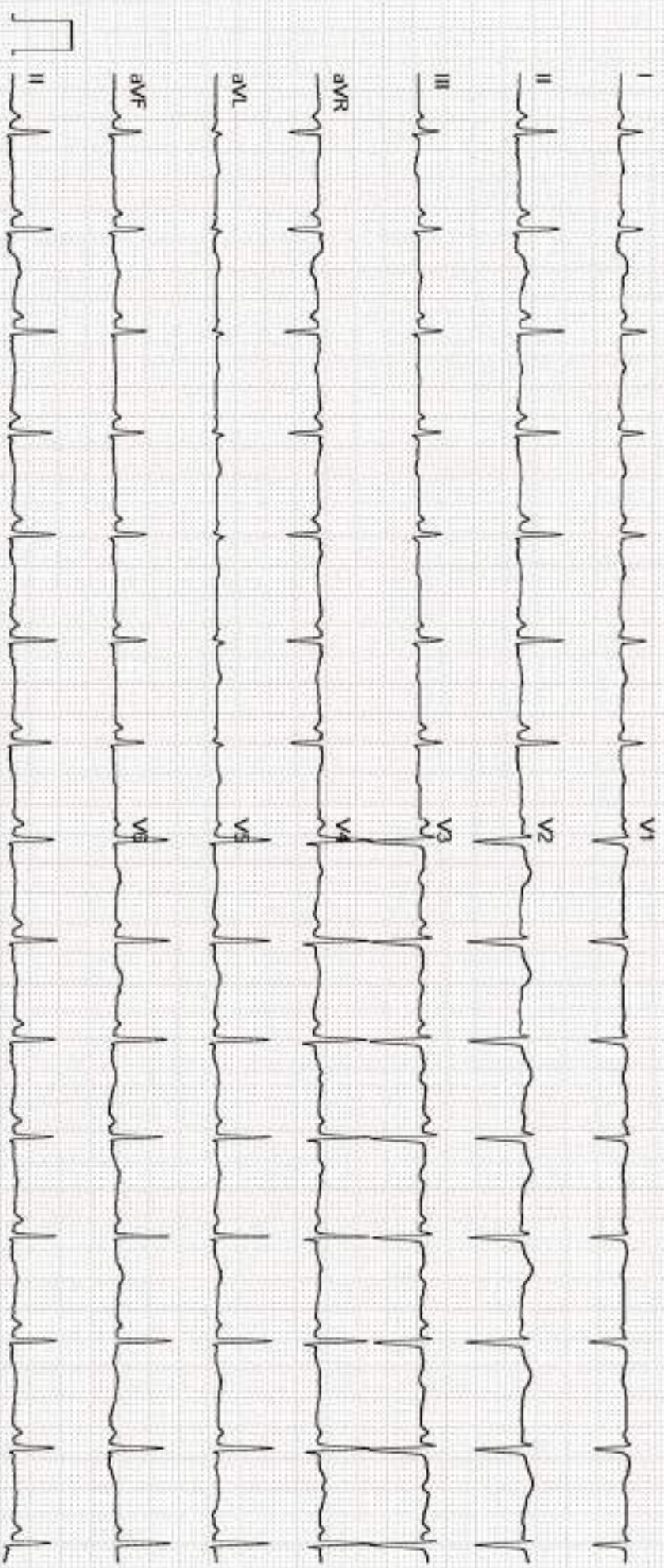

BRUCE Total Exercise time: 7:10
 Max HR: 202bpm(106% of max predicted 190bpm)
 Max BP: 144/80 Maximum workload: 8.6METS

Reason for Termination: Max HR attained
 Comments: GOOD EFFORT AND TOLERANCE
 NORMAL BP/HR RESPONSE
 NO ANGINA AND ARRHYTHMIA NOTED
 NO SIGNIFICANT ST-T CHANGES SEEN

TEST IS NEGATIVE FOR INDUCIBLE ISCHEMIA

Referred by: SELF
 Test ind: CAD SCREENING

ID: GJPN92151
 Visit: AHC
 24-Feb-2024 30years Asian 49kg
 16-28-02 152cm Female

Phase Name	Stage Name	Time in Stage	Speed (mph)	Grade %	Workload (METS)	HR (bpm)	BP (mmHg)	RPP (x100)
WARMUP	SUPINE	1:01	0.8	0.0	1.3	102	112/80	116
EXERCISE	STAGE 1	3:00	1.7	0.0	4.6	115	104/80	230
	STAGE 2	3:00	2.5	2.0	7.0	112	144/80	291
	STAGE 3	1:10	3.4	2.0	8.5	109	144/80	291
RECOVERY	POST	1:45	0.8	0.0	2.0	108	114/80	146

NORMAL

24/2/24

Technician: RAJESHWARI

ECG CONFIRMED

MAC55 010A

D. CIPPN92151

Visit AHC

24 Feb 2024

15:28:37

106bpm

BP: 114/80

PREFEST

SUPINE

0.35

BRUCE

xx 7mph

xx 5%

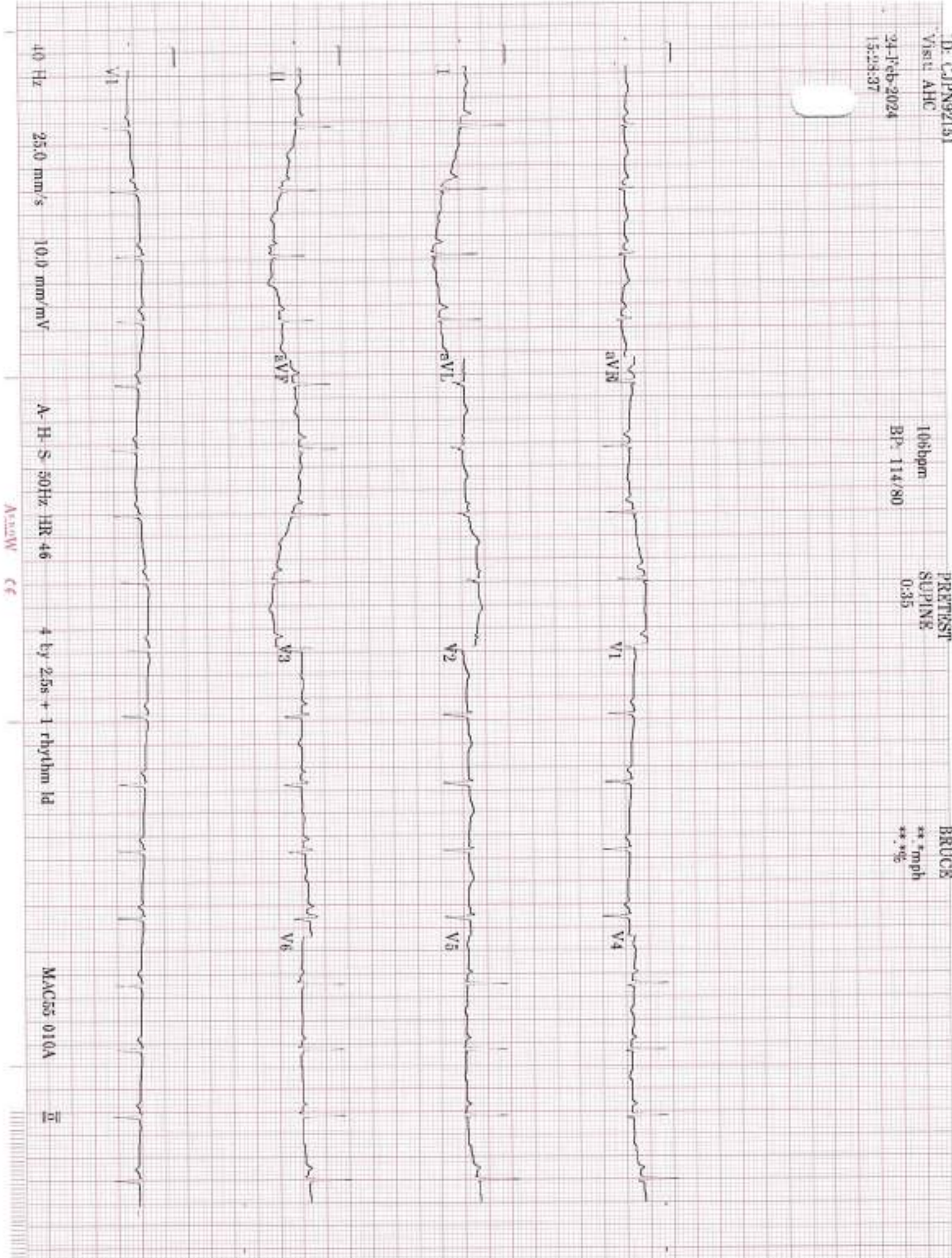

D: CJP/N92151

Visu: AHC

24-Feb-2024

15:21:53

137bpm

BP: 124/80

EXERCISE
STAGE 1
2.51

BRUCE
1.7mph
10.0%

ST @ 10mm/mV
80ms postJ

Lead
ST (mm)
Slope (mV/s)

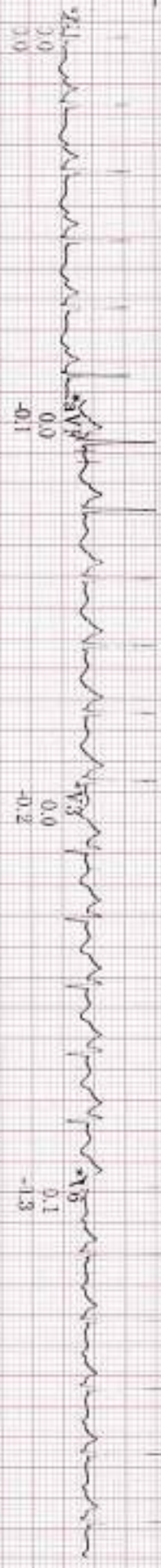
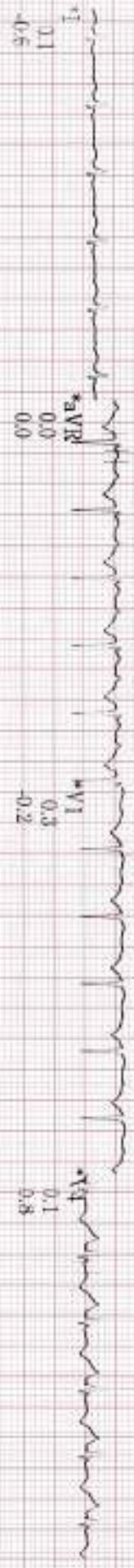

40 Hz 25.0 mm/s 10.0 mm/mV A-H-S 50Hz HR 46

Computer Synthesized Rhythm
MAC 55 010A

D: C:\JPN92151

Visit: AHC

24 Feb 2024

15:34:33

171bpm

BP: 134/80

EXERCISE
STAGE 2

5:51

BRUCE

2.5mph

12.0%

ST @ 10mm/mV
80ms post

Lead
ST (mm)
Slope (mV/s)



*V1
0.4
0.1

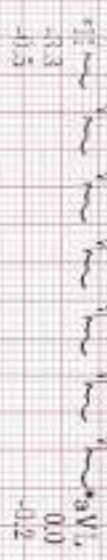

*V2
-2.6
-1.5



*V3
2.0
2.2



D. C. J. P. N. 92151

Vis: U. AHC

24-P-000-2094

18:56:14

203bpm

BP: 144/80

ST @ 10mm/mV
80ms postJ

EXERCISE
STAGE 3

7-10

BRUCE

3.4mph

14.0%

Lead
ST(mn)
Slope(mV/s)

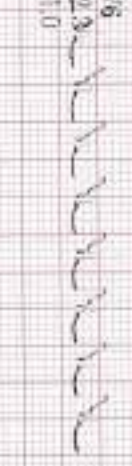
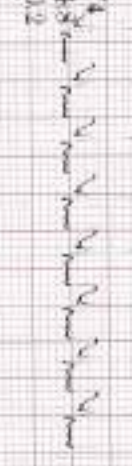
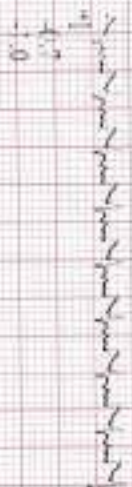

Lead Rhythm

40 bpm 25.0 mm/s

10.0 mm/mV

A-H-S-50Hz-HER-46

Amplitude

* Computer Synthesized Rhythm

MAC55 010A

II

D: C: JPN92151

Visit AHC

24 Feb 2024

15:27:33

RECOVERY

Post

1:00

BRUCE

112bpm

134/80

142bpm
BP: 134/80

ST @ 10mm/mV
50ms postd

Lead
ST(mV)
Slope(mV/s)

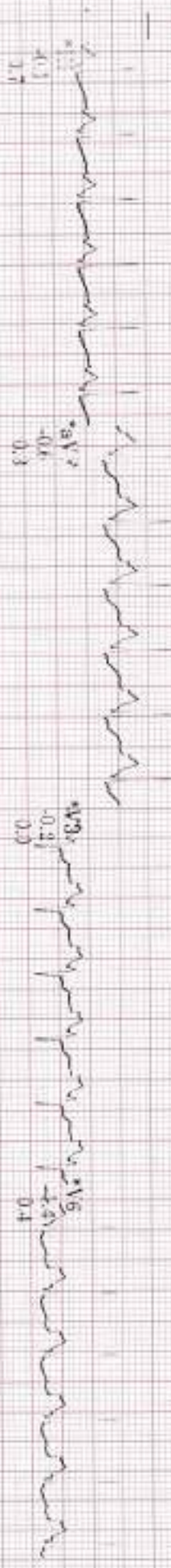
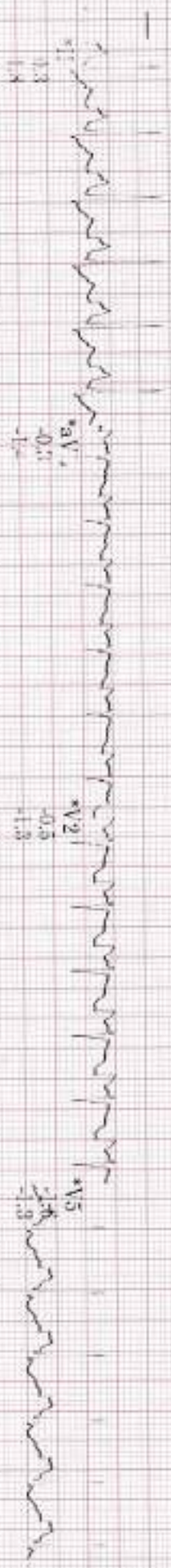

Raw Rhythm
40 Hz
25.0 mm/s
10.0 mm/mV
A-H-S: 50Hz HR: 46
Computer Synthesized Rhythm
MAC55 010A
II

Total Exercise time: 7:46

25.0 mm/s
0.0 mm/mV
00hz

38°C

Max HR: 202bpm (106% of max predicted 190bpm)

Max EP: 122/80

Reason for Termination: (Common: 300) EFFORT AND TOLERANCE

NORMAL BP-RR RESPONSE

NO AECG AND ARRYTHMIA NOTED

NO SIGNIFICANT ST-T CHANGES SEEN

TMT IS NEGATIVE FOR INDUCIBLE ISCHEMIA

170 gms

100 cm

Asian

Female

Referred by: SELF
Test: ± CAD SCREENING

30-SEC BLINE EXERCISE	MAX ST EXERCISE	PEAK EXERCISE	TEST END RECOVERY	30-SEC BLINE EXERCISE	MAX ST EXERCISE	PEAK EXERCISE	TEST END RECOVERY
HR: 114/80	HR: 184/80	HR: 202/80	HR: 128/80	HR: 114/80	HR: 184/80	HR: 202/80	HR: 128/80
BP: 114/80	BP: 134/80	BP: 144/80	BP: 114/80	BP: 114/80	BP: 134/80	BP: 144/80	BP: 114/80



Pt: DR. CHIRAJ RAJESHVARI

E: unfirm

M4C35 010A

Lead
ST (mm)
Slope (mV/s)

Dr: CAPPN92151

Visit: AHC

24-Feb-2024
15:28:02

30years
152cm

Asian
49kg

Female

BRUCE Total Exercise time: 7:10

Max HR: 202bpm (85% of max predicted 190bpm)

Max BP: 144/80

Maximum workload: 8.8METs

25.0 mm/s
10.0 mm/mV
100hz

Referred by: SELF
Test ind: CAD SCREENING

Reason for Termination: Max HR attained
Comments: GOOD EFFORT AND TOLERANCE
NORMAL BP+HR RESPONSE
NO ANGINA AND ARRHYTHMIA NOTED
NO SIGNIFICANT ST-T CHANGES SEEN
TMT IS NEGATIVE FOR INDUCIBLE ISCHEMIA

EXERCISE STAGE 1 1.3METs
BP: 114/80
ST @ 10mm/mV
80ms postJ

Lead ST(mm) Slope(mV/s)

EXERCISE STAGE 3 7.8METs
BP: 134/80
ST @ 10mm/mV
80ms postJ

Lead ST(mm) Slope(mV/s)

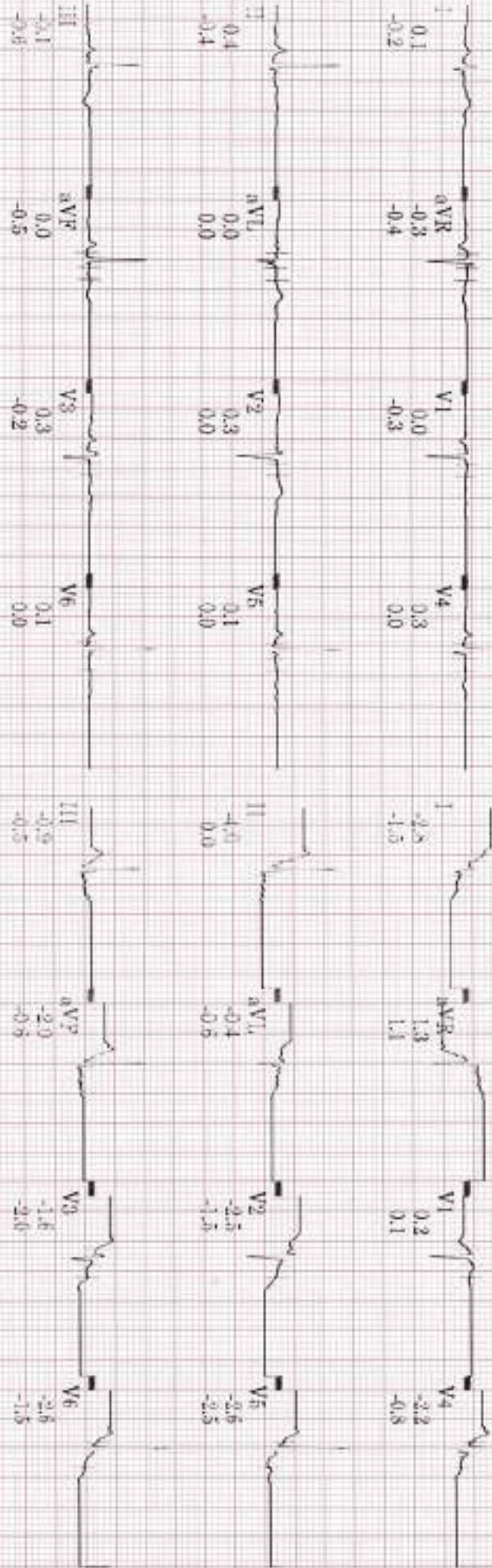

Technician: RAJESHWARI

Unconfirmed

MAC55 010A

Patient Name : Mrs. CHIRAYATH FINI

Age/Gender : 30 Y/F

UHID/MR No. : CJPN.0000092151

OP Visit No : CJPNOPV189054

Sample Collected on :

Reported on : 24-02-2024 11:07

LRN# : RAD2246805

Specimen :

Ref Doctor : SELF

Emp/Auth/TPA ID : 361469

DEPARTMENT OF RADIOLOGY

X-RAY CHEST PA

Both lung fields and hila are normal .

No obvious active pleuro-parenchymal lesion seen .

Both costophrenic and cardiophrenic angles are clear .

Both diaphragms are normal in position and contour .

Thoracic wall and soft tissues appear normal.

CONCLUSION :

No obvious abnormality seen.



Dr. V K PRNAV VENKATESH

MBBS,MD

Radiology

Patient Name	: Mrs. CHIRAYATH FINI	Age/Gender	: 30 Y/F
UHID/MR No.	: CJPN.0000092151	OP Visit No	: CJPNOPV189054
Sample Collected on	:	Reported on	: 24-02-2024 16:12
LRN#	: RAD2246805	Specimen	:
Ref Doctor	: SELF		
Emp/Auth/TPA ID	: 361469		

DEPARTMENT OF RADIOLOGY

ULTRASOUND - WHOLE ABDOMEN

LIVER : Normal in size (12.9cm)and echotexture. No focal lesion seen.
No intra hepatic biliary / venous radicular dilation.
CBD and Main Portal vein appear normal.

GALL BLADDER : Well distended. Normal in internal contents. Wall Thickness is normal.

SPLEEN : Normal in size and echotexture. No focal lesion was seen.

PANCREAS : Appeared normal to the visualized extent.

KIDNEYS : Both kidneys are normal in size, shape and outlines Cortico medullary delineation is normal. No Hydronephrosis / No calculi.

Right kidney measures: 9.1 x 1.1cm.

Left kidney measures : 9.7 x 1.2cm.

URINARY BLADDER : Well distended. Normal in internal contents. Wall thickness is normal.

UTERUS : Normal in size and echotexture. It measures : 7.2 x 3.2 x 4.0 cm. Uniform myometrial echoes are normal. Endometrial thickness measuring- 1.1cm.

No focal lesion was noted.

OVARIES : Both ovaries are normal in size.

Right ovary measures : 2.9 x 2.0 cm.**Has a simple cyst measuring:4.5 x 3.5 x 4.0 cm.volume:34cc.**

Left ovary measures : 2.0 x 2.1 cm.

No free fluid is seen in the peritoneum. No lymphadenopathy.

Patient Name : Mrs. CHIRAYATH FINI

Age/Gender : 30 Y/F

IMPRESSION : RIGHT OVARIAN SIMPLE CYST.

Please Note :No preparation done before scanning.

(The sonography findings should always be considered in correlation with the clinical and other investigation finding where applicable.) It is only a professional opinion, Not valid for medico legal purpose.



Dr. V K PRNAV VENKATESH
MBBS,MD
Radiology

Patient Name : Mrs.CHIRAYATH FINI	Collected : 24/Feb/2024 09:23AM
Age/Gender : 30 Y 2 M 20 D/F	Received : 24/Feb/2024 12:19PM
UHID/MR No : CJPN.0000092151	Reported : 24/Feb/2024 03:12PM
Visit ID : CJPNOPV189054	Status : Final Report
Ref Doctor : Dr.SELF	Sponsor Name : ARCOFEMI HEALTHCARE LIMITED
Emp/Auth/TPA ID : 361469	

DEPARTMENT OF HAEMATOLOGY

ARCOFEMI - MEDIWHEEL - FULL BODY HEALTH ANNUAL PLUS CHECK - FEMALE - 2D ECHO - PAN INDIA - FY2324

Test Name	Result	Unit	Bio. Ref. Range	Method
HEMOGRAM , WHOLE BLOOD EDTA				
HAEMOGLOBIN	13.2	g/dL	12-15	Spectrophotometer
PCV	38.80	%	36-46	Electronic pulse & Calculation
RBC COUNT	4.8	Million/cu.mm	3.8-4.8	Electrical Impedance
MCV	80.9	fL	83-101	Calculated
MCH	27.4	pg	27-32	Calculated
MCHC	33.9	g/dL	31.5-34.5	Calculated
R.D.W	11.1	%	11.6-14	Calculated
TOTAL LEUCOCYTE COUNT (TLC)	4,720	cells/cu.mm	4000-10000	Electrical Impedance
DIFFERENTIAL LEUCOCYtic COUNT (DLC)				
NEUTROPHILS	36.3	%	40-80	Electrical Impedance
LYMPHOCYTES	52.3	%	20-40	Electrical Impedance
EOSINOPHILS	2.7	%	1-6	Electrical Impedance
MONOCYTES	8.3	%	2-10	Electrical Impedance
BASOPHILS	0.4	%	<1-2	Electrical Impedance
ABSOLUTE LEUCOCYTE COUNT				
NEUTROPHILS	1713.36	Cells/cu.mm	2000-7000	Calculated
LYMPHOCYTES	2468.56	Cells/cu.mm	1000-3000	Calculated
EOSINOPHILS	127.44	Cells/cu.mm	20-500	Calculated
MONOCYTES	391.76	Cells/cu.mm	200-1000	Calculated
BASOPHILS	18.88	Cells/cu.mm	0-100	Calculated
Neutrophil lymphocyte ratio (NLR)	0.69		0.78- 3.53	Calculated
PLATELET COUNT	297000	cells/cu.mm	150000-410000	Electrical impedance
ERYTHROCYTE SEDIMENTATION RATE (ESR)	7	mm at the end of 1 hour	0-20	Modified Westgren method
PERIPHERAL SMEAR				

RBCs: are normocytic normochromic

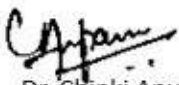

Dr. Chinki Anupam
M.B.B.S.,M.D(Pathology)
Consultant Pathologist

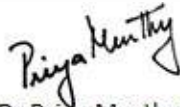

Dr. Priya Murthy
M.B.B.S.,M.D(Pathology)
Consultant Pathologist



SIN No:BED240048171

This test has been performed at Apollo Health & Lifestyle Ltd, RRL BANGALORE Laboratory

THIS TEST HAS BEEN PERFORMED AT APOLLO HEALTH AND LIFESTYLE LIMITED- RRL BANGALORE

Apollo Health and Lifestyle Limited | CIN - U85110TG2000PLC115811W
Regd. Office: 1-10-62/63, Arshika Raghupathi Chambers, 9th Floor, Begumpet, Hyderabad, Telangana - 500 018 |
www.apolloclinic.com | Email ID: enquiry@apolloclinic.com, Ph No: 040-4884 7777, Fax No: 4884 7744

APOLLO CLINICS NETWORK

Telangana: Hyderabad | U.S. Rao Nagar | Charada Nagar | Kondapur | Nallakunta | Nizampet | Marikonda | Uppal | Andhra Pradesh: Vizag | Seethamma Peta | Karnataka: Bangalore | Basavanagudi | Bellandur | Electronics City | Hebbal | HSR Layout | Indira Nagar | JP Nagar | Kandrahal | Koramangala | Sarajpur Road | Mysore | W. Whitefield | Tamil Nadu: Chennai | Anna Nagar | Kotturupalli | Moolappai | T. Nagar | Vellore | Kerala: Kochi | Maharashtra: Pune | Aurangabad | Nigdi | Poonhill | Wankar | Warananagar | Karnataka: Mysore | Andhra Pradesh: Vijayawada | Odisha: Bhubaneswar | Gujarat: Ahmedabad | Karnataka: Bangalore | Kerala: Kollam | Karnataka: Mysore | Karnataka: Bangalore | Karnataka: Bangalore

Address:
33/3/16/122, Dodda Lakshmi Nagar, Westside Main Road,
Newlands Nagar, Electronic City, Bangalore,
Karnataka - 560038

1860 500 7788
www.apolloclinic.com

Patient Name : Mrs.CHIRAYATH FINI	Collected : 24/Feb/2024 09:23AM
Age/Gender : 30 Y 2 M 20 D/F	Received : 24/Feb/2024 12:19PM
UHID/MR No : CJPN.0000092151	Reported : 24/Feb/2024 03:12PM
Visit ID : CJPNOPV189054	Status : Final Report
Ref Doctor : Dr.SELF	Sponsor Name : ARCOFEMI HEALTHCARE LIMITED
Emp/Auth/TPA ID : 361469	

DEPARTMENT OF HAEMATOLOGY

ARCOFEMI - MEDIWHEEL - FULL BODY HEALTH ANNUAL PLUS CHECK - FEMALE - 2D ECHO - PAN INDIA - FY2324

WBCs: are normal in total number with relative increase in lymphocytes.

PLATELETS: appear adequate in number.

HEMOPARASITES: negative

IMPRESSION: NORMOCYTIC NORMOCHROMIC BLOOD PICTURE WITH RELATIVE LYMPHOCYTOSIS.

Kindly correlate clinically.

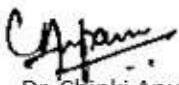

Dr. Chinki Anupam
M.B.B.S,M.D(Pathology)
Consultant Pathologist

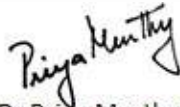

Dr. Priya Murthy
M.B.B.S,M.D(Pathology)
Consultant Pathologist



SIN No:BED240048171

This test has been performed at Apollo Health & Lifestyle Ltd, RRL BANGALORE Laboratory

THIS TEST HAS BEEN PERFORMED AT APOLLO HEALTH AND LIFESTYLE LIMITED- RRL BANGALORE

Apollo Health and Lifestyle Limited | CIN - U85110TG2000PLC1158116
Regd. Office: 1-10-62/63, Arshika Raghupathi Chambers, 9th Floor, Begumpet, Hyderabad, Telangana - 500 016 |
www.apollohli.com | Email ID: enquiry@apollohli.com, Ph No: 040-4884 7777, Fax No: 4884 7744

APOLLO CLINICS NETWORK

Telangana: Hyderabad | RS Rao Nagar | Charada Nagar | Kondapur | Nallakunta | Nizampet | Marikonda | Uppal | Andhra Pradesh: Vijay | Seshamanna Petal | Karnataka: Bangalore | Basavanagudi | Bellandur | Electronics City | Hebbal Town | HSR Layout | Indira Nagar | JP Nagar | Kandraholli | Koramangala | Sarajpur Road | Mysore | TN Nadu: Chennai | Anna Nagar | Kotturupuzhi | Moolappai | T Nagar | West Bengal: Kolkata | Maharashtra: Pune | Aurangabad | Nigdi | Pochhangan | Wananagar | Madhya Pradesh: Bhopal | Indraprastha | Gujarat: Ahmedabad | Sabarmatra | Punjab: Amritsar | Court Road | Haryana: Panipat | Railway Station Road

Address:
32/316/123, Doodh Bazaar Village, Woodside Main Road,
Newlands Nagar, Electronic City, Bangalore,
Karnataka - 560038

 **1860 500 7788**
www.apolloclinic.com

Patient Name : Mrs.CHIRAYATH FINI	Collected : 24/Feb/2024 09:23AM
Age/Gender : 30 Y 2 M 20 D/F	Received : 24/Feb/2024 12:19PM
UHID/MR No : CJPN.0000092151	Reported : 24/Feb/2024 03:52PM
Visit ID : CJPNOPV189054	Status : Final Report
Ref Doctor : Dr.SELF	Sponsor Name : ARCOFEMI HEALTHCARE LIMITED
Emp/Auth/TPA ID : 361469	

DEPARTMENT OF HAEMATOLOGY

ARCOFEMI - MEDIWHEEL - FULL BODY HEALTH ANNUAL PLUS CHECK - FEMALE - 2D ECHO - PAN INDIA - FY2324

Test Name	Result	Unit	Bio. Ref. Range	Method
BLOOD GROUP ABO AND RH FACTOR , WHOLE BLOOD EDTA				
BLOOD GROUP TYPE	A			Microplate Hemagglutination
Rh TYPE	Positive			Microplate Hemagglutination

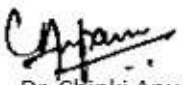

Dr. Chinki Anupam
M.B.B.S,M.D(Pathology)
Consultant Pathologist

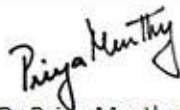

Dr. Priya Murthy
M.B.B.S,M.D(Pathology)
Consultant Pathologist



SIN No:BED240048171

This test has been performed at Apollo Health & Lifestyle Ltd, RRL BANGALORE Laboratory

THIS TEST HAS BEEN PERFORMED AT APOLLO HEALTH AND LIFESTYLE LIMITED- RRL BANGALORE

Apollo Health and Lifestyle Limited | CIN - U85110TG2000PLC1158116
 Regd. Office: 1-10-62/63, Arshika Raghupathi Chambers, 9th Floor, Begumpet, Hyderabad, Telangana - 500 016 |
 www.apollohli.com | Email ID: enquiry@apollohli.com, Ph No: 043-4884 7777, Fax No: 4884 7744

APOLLO CLINICS NETWORK

Telangana: Hyderabad | RS Rao Nagar | Charada Nagar | Kondapur | Nallakunta | Nizampet | Marikonda | Uppal | Andhra Pradesh: Vijay | Seshamanna Petal | Karnataka: Bangalore | Basavanagudi | Bellandur | Electronics City | Hebbal | HSR Layout | Indira Nagar | JP Nagar | Kandrajohli | Koramangala | Sarajpur Road | Mysore | TN Nadu: Chennai | Anna Nagar | Kotturupuzhi | Moolappai | T Nagar | West Bengal: Kolkata | Maharashtra: Pune | Aurangabad | Nigdi | Poonhill | Vinay Nagar | Madhya Pradesh: Bhopal | Indraprastha | Gujarat: Ahmedabad | Sabdarani | Punjab: Amritsar | Court Road | Haryana: Panipat | Railway Station Road

Address:
 32/196/123, Doodh Bazaar Village, Woodside Main Road,
 Newlands Nagar, Electronic City, Bangalore,
 Karnataka - 560038

 **1860 500 7788**
www.apolloclinic.com

Patient Name : Mrs.CHIRAYATH FINI	Collected : 24/Feb/2024 09:23AM
Age/Gender : 30 Y 2 M 20 D/F	Received : 24/Feb/2024 12:04PM
UHID/MR No : CJPN.0000092151	Reported : 24/Feb/2024 01:39PM
Visit ID : CJPNOPV189054	Status : Final Report
Ref Doctor : Dr.SELF	Sponsor Name : ARCOFEMI HEALTHCARE LIMITED
Emp/Auth/TPA ID : 361469	

DEPARTMENT OF BIOCHEMISTRY

ARCOFEMI - MEDIWHEEL - FULL BODY HEALTH ANNUAL PLUS CHECK - FEMALE - 2D ECHO - PAN INDIA - FY2324

Test Name	Result	Unit	Bio. Ref. Range	Method
GLUCOSE, FASTING , NAF PLASMA	85	mg/dL	70-100	HEXOKINASE

Comment:

As per American Diabetes Guidelines, 2023

Fasting Glucose Values in mg/dL	Interpretation
70-100 mg/dL	Normal
100-125 mg/dL	Prediabetes
≥126 mg/dL	Diabetes
<70 mg/dL	Hypoglycemia

Note:

- The diagnosis of Diabetes requires a fasting plasma glucose of $>$ or $=$ 126 mg/dL and/or a random / 2 hr post glucose value of $>$ or $=$ 200 mg/dL on at least 2 occasions.
- Very high glucose levels ($>$ 450 mg/dL in adults) may result in Diabetic Ketoacidosis & is considered critical.

Test Name	Result	Unit	Bio. Ref. Range	Method
GLUCOSE, POST PRANDIAL (PP), 2 HOURS , SODIUM FLUORIDE PLASMA (2 HR)	110	mg/dL	70-140	HEXOKINASE

Comment:

It is recommended that FBS and PPBS should be interpreted with respect to their Biological reference ranges and not with each other.

Conditions which may lead to lower postprandial glucose levels as compared to fasting glucose levels may be due to reactive hypoglycemia, dietary meal content, duration or timing of sampling after food digestion and absorption, medications such as insulin preparations, sulfonylureas, amylin analogues, or conditions such as overproduction of insulin.

Test Name	Result	Unit	Bio. Ref. Range	Method
HBA1C (GLYCATED HEMOGLOBIN) , WHOLE BLOOD EDTA				
HBA1C, GLYCATED HEMOGLOBIN	5.8	%		HPLC



DR.SHIVARAJA SHETTY
M.B.B.S,M.D(Biochemistry)
CONSULTANT BIOCHEMIST

SIN No:EDT240021600

This test has been performed at Apollo Health & Lifestyle Ltd, RRL BANGALORE Laboratory

THIS TEST HAS BEEN PERFORMED AT APOLLO HEALTH AND LIFESTYLE LIMITED- RRL BANGALORE



Patient Name : Mrs.CHIRAYATH FINI	Collected : 24/Feb/2024 09:23AM
Age/Gender : 30 Y 2 M 20 D/F	Received : 24/Feb/2024 12:04PM
UHID/MR No : CJPN.000092151	Reported : 24/Feb/2024 01:39PM
Visit ID : CJPNOPV189054	Status : Final Report
Ref Doctor : Dr.SELF	Sponsor Name : ARCOFEMI HEALTHCARE LIMITED
Emp/Auth/TPA ID : 361469	

DEPARTMENT OF BIOCHEMISTRY

ARCOFEMI - MEDIWHEEL - FULL BODY HEALTH ANNUAL PLUS CHECK - FEMALE - 2D ECHO - PAN INDIA - FY2324

ESTIMATED AVERAGE GLUCOSE (eAG)	120	mg/dL	Calculated
---------------------------------	-----	-------	------------

Comment:

Reference Range as per American Diabetes Association (ADA) 2023 Guidelines:

REFERENCE GROUP	HbA1C %
NON DIABETIC	<5.7
PREDIABETES	5.7 – 6.4
DIABETES	≥ 6.5
DIABETICS	
EXCELLENT CONTROL	6 – 7
FAIR TO GOOD CONTROL	7 – 8
UNSATISFACTORY CONTROL	8 – 10
POOR CONTROL	>10

Note: Dietary preparation or fasting is not required.

- HbA1C is recommended by American Diabetes Association for Diagnosing Diabetes and monitoring Glycemic Control by American Diabetes Association guidelines 2023.
- Trends in HbA1C values is a better indicator of Glycemic control than a single test.
- Low HbA1C in Non-Diabetic patients are associated with Anemia (Iron Deficiency/Hemolytic), Liver Disorders, Chronic Kidney Disease. Clinical Correlation is advised in interpretation of low Values.
- Falsely low HbA1c (below 4%) may be observed in patients with clinical conditions that shorten erythrocyte life span or decrease mean erythrocyte age. HbA1c may not accurately reflect glycemic control when clinical conditions that affect erythrocyte survival are present.
- In cases of Interference of Hemoglobin variants in HbA1C, alternative methods (Fructosamine) estimation is recommended for Glycemic Control
 - A: HbF >25%
 - B: Homozygous Hemoglobinopathy.
 (Hb Electrophoresis is recommended method for detection of Hemoglobinopathy)



DR.SHIVARAJA SHETTY
M.B.B.S,M.D(Biochemistry)
CONSULTANT BIOCHEMIST

SIN No:EDT240021600

This test has been performed at Apollo Health & Lifestyle Ltd, RRL BANGALORE Laboratory

THIS TEST HAS BEEN PERFORMED AT APOLLO HEALTH AND LIFESTYLE LIMITED- RRL BANGALORE

Patient Name : Mrs.CHIRAYATH FINI	Collected : 24/Feb/2024 09:23AM
Age/Gender : 30 Y 2 M 20 D/F	Received : 24/Feb/2024 12:56PM
UHID/MR No : CJPN.0000092151	Reported : 24/Feb/2024 02:49PM
Visit ID : CJPNOPV189054	Status : Final Report
Ref Doctor : Dr.SELF	Sponsor Name : ARCOFEMI HEALTHCARE LIMITED
Emp/Auth/TPA ID : 361469	

DEPARTMENT OF BIOCHEMISTRY

ARCOFEMI - MEDIWHEEL - FULL BODY HEALTH ANNUAL PLUS CHECK - FEMALE - 2D ECHO - PAN INDIA - FY2324

Test Name	Result	Unit	Bio. Ref. Range	Method
LIPID PROFILE , SERUM				
TOTAL CHOLESTEROL	140	mg/dL	<200	CHO-POD
TRIGLYCERIDES	69	mg/dL	<150	GPO-POD
HDL CHOLESTEROL	43	mg/dL	40-60	Enzymatic Immunoinhibition
NON-HDL CHOLESTEROL	97	mg/dL	<130	Calculated
LDL CHOLESTEROL	82.8	mg/dL	<100	Calculated
VLDL CHOLESTEROL	13.8	mg/dL	<30	Calculated
CHOL / HDL RATIO	3.25		0-4.97	Calculated

Comment:

Reference Interval as per National Cholesterol Education Program (NCEP) Adult Treatment Panel III Report.

	Desirable	Borderline High	High	Very High
TOTAL CHOLESTEROL	< 200	200 - 239	≥ 240	
TRIGLYCERIDES	<150	150 - 199	200 - 499	≥ 500
LDL	Optimal < 100 Near Optimal 100-129	130 - 159	160 - 189	≥ 190
HDL	≥ 60			
NON-HDL CHOLESTEROL	Optimal <130; Above Optimal 130-159	160-189	190-219	>220

- Measurements in the same patient on different days can show physiological and analytical variations.
- NCEP ATP III identifies non-HDL cholesterol as a secondary target of therapy in persons with high triglycerides.
- Primary prevention algorithm now includes absolute risk estimation and lower LDL Cholesterol target levels to determine eligibility of drug therapy.
- Low HDL levels are associated with Coronary Heart Disease due to insufficient HDL being available to participate in reverse cholesterol transport, the process by which cholesterol is eliminated from peripheral tissues.
- As per NCEP guidelines, all adults above the age of 20 years should be screened for lipid status. Selective screening of children above the age of 2 years with a family history of premature cardiovascular disease or those with at least one parent with high total cholesterol is recommended.
- VLDL, LDL Cholesterol Non HDL Cholesterol, CHOL/HDL RATIO, LDL/HDL RATIO are calculated parameters when Triglycerides are below 400 mg/dL. When Triglycerides are more than 400 mg/dL LDL cholesterol is a direct measurement.



DR.SHIVARAJA SHETTY
M.B.B.S,M.D(Biochemistry)
CONSULTANT BIOCHEMIST

SIN No:SE04640042

This test has been performed at Apollo Health & Lifestyle Ltd, RRL BANGALORE Laboratory

THIS TEST HAS BEEN PERFORMED AT APOLLO HEALTH AND LIFESTYLE LIMITED- RRL BANGALORE

Patient Name : Mrs.CHIRAYATH FINI
Age/Gender : 30 Y 2 M 20 D/F
UHID/MR No : CJPN.000092151
Visit ID : CJPNOPV189054
Ref Doctor : Dr.SELF
Emp/Auth/TPA ID : 361469

Collected : 24/Feb/2024 09:23AM
Received : 24/Feb/2024 12:56PM
Reported : 24/Feb/2024 02:49PM
Status : Final Report
Sponsor Name : ARCOFEMI HEALTHCARE LIMITED

DEPARTMENT OF BIOCHEMISTRY

ARCOFEMI - MEDIWHEEL - FULL BODY HEALTH ANNUAL PLUS CHECK - FEMALE - 2D ECHO - PAN INDIA - FY2324



DR.SHIVARAJA SHETTY
M.B.B.S,M.D(Biochemistry)
CONSULTANT BIOCHEMIST

SIN No:SE04640042

This test has been performed at Apollo Health & Lifestyle Ltd, RRL BANGALORE Laboratory

THIS TEST HAS BEEN PERFORMED AT APOLLO HEALTH AND LIFESTYLE LIMITED- RRL BANGALORE

Apollo Health and Lifestyle Limited | CIN - U85110TG2000PLC1158116
Regd. Office: 1-10-82/63, Anshika Raghupathi Chambers, 9th Floor, Begumpet, Hyderabad, Telangana - 500 016 |
www.apollohsl.com | Email ID: enquiry@apollohsl.com, Ph No: 843-4884 7777, Fax No: 4884 7744

APOLLO CLINICS NETWORK

Telangana: Hyderabad | U.S. Rao Nagar | Charada Nagar | Kondapur | Nallakunta | Nizampet | Marikonda | Uppal | Andhra Pradesh: Vizag | Swarnamma Petal | Karnataka: Bangalore | Basavanagudi | Bellandur | Electronics City | Hebbal | HSR Layout | Indira Nagar | JP Nagar | Kandraholi | Koramangala | Sarjapur Road | Mysore | W. Mallur | Tamil Nadu: Chennai | Anna Nagar | Kotturupuzhi | Moolappair | T. Nagar | Velisipakkam | Velachery | Maharashtra: Pune | Aurang | Nigdi | Pashchim | Viman Nagar | Mumbai | Uttar Pradesh: Ghaziabad | Indirapuram | Gujarat: Ahmedabad | Gandhinagar | Punjab: Amritsar | Court Road | Haryana: Panipat | Railway Station Road

Address:
32/3/10/122, Doddabattur Village, Woodhill Main Road,
Newlands Nagar, Electronic City, Bangalore,
Karnataka - 560038



1860 500 7788
www.apolloclinic.com



Patient Name : Mrs.CHIRAYATH FINI	Collected : 24/Feb/2024 09:23AM
Age/Gender : 30 Y 2 M 20 D/F	Received : 24/Feb/2024 12:56PM
UHID/MR No : CJPN.0000092151	Reported : 24/Feb/2024 02:49PM
Visit ID : CJPNOPV189054	Status : Final Report
Ref Doctor : Dr.SELF	Sponsor Name : ARCOFEMI HEALTHCARE LIMITED
Emp/Auth/TPA ID : 361469	

DEPARTMENT OF BIOCHEMISTRY

ARCOFEMI - MEDIWHEEL - FULL BODY HEALTH ANNUAL PLUS CHECK - FEMALE - 2D ECHO - PAN INDIA - FY2324

Test Name	Result	Unit	Bio. Ref. Range	Method
LIVER FUNCTION TEST (LFT) , SERUM				
BILIRUBIN, TOTAL	0.76	mg/dL	0.3-1.2	DPD
BILIRUBIN CONJUGATED (DIRECT)	0.16	mg/dL	<0.2	DPD
BILIRUBIN (INDIRECT)	0.60	mg/dL	0.0-1.1	Dual Wavelength
ALANINE AMINOTRANSFERASE (ALT/SGPT)	25	U/L	<35	IFCC
ASPARTATE AMINOTRANSFERASE (AST/SGOT)	24.0	U/L	<35	IFCC
ALKALINE PHOSPHATASE	59.00	U/L	30-120	IFCC
PROTEIN, TOTAL	7.15	g/dL	6.6-8.3	Biuret
ALBUMIN	3.92	g/dL	3.5-5.2	BROMO CRESOL GREEN
GLOBULIN	3.23	g/dL	2.0-3.5	Calculated
A/G RATIO	1.21		0.9-2.0	Calculated

Comment:

LFT results reflect different aspects of the health of the liver, i.e., hepatocyte integrity (AST & ALT), synthesis and secretion of bile (Bilirubin, ALP), cholestasis (ALP, GGT), protein synthesis (Albumin)

Common patterns seen:

1. Hepatocellular Injury:

- AST – Elevated levels can be seen. However, it is not specific to liver and can be raised in cardiac and skeletal injuries.
- ALT – Elevated levels indicate hepatocellular damage. It is considered to be most specific lab test for hepatocellular injury. Values also correlate well with increasing BMI.
- Disproportionate increase in AST, ALT compared with ALP.
- Bilirubin may be elevated.
- AST: ALT (ratio) – In case of hepatocellular injury AST: ALT > 1In Alcoholic Liver Disease AST: ALT usually >2. This ratio is also seen to be increased in NAFLD, Wilson's diseases, Cirrhosis, but the increase is usually not >2.

2. Cholestatic Pattern:

- ALP – Disproportionate increase in ALP compared with AST, ALT.
- Bilirubin may be elevated.
- ALP elevation also seen in pregnancy, impacted by age and sex.
- To establish the hepatic origin correlation with GGT helps. If GGT elevated indicates hepatic cause of increased ALP.

3. Synthetic function impairment:

- Albumin- Liver disease reduces albumin levels.
- Correlation with PT (Prothrombin Time) helps.



DR.SHIVARAJA SHETTY
M.B.B.S.,M.D(Biochemistry)
CONSULTANT BIOCHEMIST

SIN No:SE04640042

This test has been performed at Apollo Health & Lifestyle Ltd, RRL BANGALORE Laboratory

THIS TEST HAS BEEN PERFORMED AT APOLLO HEALTH AND LIFESTYLE LIMITED- RRL BANGALORE



Patient Name : Mrs.CHIRAYATH FINI	Collected : 24/Feb/2024 09:23AM
Age/Gender : 30 Y 2 M 20 D/F	Received : 24/Feb/2024 12:56PM
UHID/MR No : CJPN.000092151	Reported : 24/Feb/2024 02:49PM
Visit ID : CJPNOPV189054	Status : Final Report
Ref Doctor : Dr.SELF	Sponsor Name : ARCOFEMI HEALTHCARE LIMITED
Emp/Auth/TPA ID : 361469	

DEPARTMENT OF BIOCHEMISTRY

ARCOFEMI - MEDIWHEEL - FULL BODY HEALTH ANNUAL PLUS CHECK - FEMALE - 2D ECHO - PAN INDIA - FY2324

Test Name	Result	Unit	Bio. Ref. Range	Method
RENAL PROFILE/KIDNEY FUNCTION TEST (RFT/KFT) , SERUM				
CREATININE	0.54	mg/dL	0.51-0.95	Jaffe's, Method
UREA	12.00	mg/dL	17-43	GLDH, Kinetic Assay
BLOOD UREA NITROGEN	5.6	mg/dL	8.0 - 23.0	Calculated
URIC ACID	5.63	mg/dL	2.6-6.0	Uricase PAP
CALCIUM	9.90	mg/dL	8.8-10.6	Arsenazo III
PHOSPHORUS, INORGANIC	4.73	mg/dL	2.5-4.5	Phosphomolybdate Complex
SODIUM	138	mmol/L	136-146	ISE (Indirect)
POTASSIUM	4.3	mmol/L	3.5-5.1	ISE (Indirect)
CHLORIDE	107	mmol/L	101-109	ISE (Indirect)



DR.SHIVARAJA SHETTY
M.B.B.S,M.D(Biochemistry)
CONSULTANT BIOCHEMIST

SIN No:SE04640042

This test has been performed at Apollo Health & Lifestyle Ltd, RRL BANGALORE Laboratory

THIS TEST HAS BEEN PERFORMED AT APOLLO HEALTH AND LIFESTYLE LIMITED- RRL BANGALORE



Patient Name : Mrs.CHIRAYATH FINI	Collected : 24/Feb/2024 09:23AM
Age/Gender : 30 Y 2 M 20 D/F	Received : 24/Feb/2024 12:56PM
UHID/MR No : CJPN.0000092151	Reported : 24/Feb/2024 02:49PM
Visit ID : CJPNOPV189054	Status : Final Report
Ref Doctor : Dr.SELF	Sponsor Name : ARCOFEMI HEALTHCARE LIMITED
Emp/Auth/TPA ID : 361469	

DEPARTMENT OF BIOCHEMISTRY

ARCOFEMI - MEDIWHEEL - FULL BODY HEALTH ANNUAL PLUS CHECK - FEMALE - 2D ECHO - PAN INDIA - FY2324

Test Name	Result	Unit	Bio. Ref. Range	Method
GAMMA GLUTAMYL TRANSPEPTIDASE (GGT) , SERUM	11.00	U/L	<38	IFCC



DR.SHIVARAJA SHETTY
M.B.B.S,M.D(Biochemistry)
CONSULTANT BIOCHEMIST

SIN No:SE04640042

This test has been performed at Apollo Health & Lifestyle Ltd, RRL BANGALORE Laboratory

THIS TEST HAS BEEN PERFORMED AT APOLLO HEALTH AND LIFESTYLE LIMITED- RRL BANGALORE

Patient Name : Mrs.CHIRAYATH FINI	Collected : 24/Feb/2024 09:23AM
Age/Gender : 30 Y 2 M 20 D/F	Received : 24/Feb/2024 12:55PM
UHID/MR No : CJPN.0000092151	Reported : 24/Feb/2024 01:51PM
Visit ID : CJPNOPV189054	Status : Final Report
Ref Doctor : Dr.SELF	Sponsor Name : ARCOFEMI HEALTHCARE LIMITED
Emp/Auth/TPA ID : 361469	

DEPARTMENT OF IMMUNOLOGY

ARCOFEMI - MEDIWHEEL - FULL BODY HEALTH ANNUAL PLUS CHECK - FEMALE - 2D ECHO - PAN INDIA - FY2324

Test Name	Result	Unit	Bio. Ref. Range	Method
THYROID PROFILE TOTAL (T3, T4, TSH) , SERUM				
TRI-IODOTHYRONINE (T3, TOTAL)	2.64	ng/mL	0.7-2.04	CLIA
THYROXINE (T4, TOTAL)	21.85	µg/dL	5.48-14.28	CLIA
THYROID STIMULATING HORMONE (TSH)	0.001	µIU/mL	0.34-5.60	CLIA

Comment:

For pregnant females	Bio Ref Range for TSH in uIU/ml (As per American Thyroid Association)
First trimester	0.1 - 2.5
Second trimester	0.2 - 3.0
Third trimester	0.3 - 3.0

- TSH is a glycoprotein hormone secreted by the anterior pituitary. TSH activates production of T3 (Triiodothyronine) and its prohormone T4 (Thyroxine). Increased blood level of T3 and T4 inhibit production of TSH.
- TSH is elevated in primary hypothyroidism and will be low in primary hyperthyroidism. Elevated or low TSH in the context of normal free thyroxine is often referred to as sub-clinical hypo- or hyperthyroidism respectively.
- Both T4 & T3 provides limited clinical information as both are highly bound to proteins in circulation and reflects mostly inactive hormone. Only a very small fraction of circulating hormone is free and biologically active.
- Significant variations in TSH can occur with circadian rhythm, hormonal status, stress, sleep deprivation, medication & circulating antibodies.

TSH	T3	T4	FT4	Conditions
High	Low	Low	Low	Primary Hypothyroidism, Post Thyroidectomy, Chronic Autoimmune Thyroiditis
High	N	N	N	Subclinical Hypothyroidism, Autoimmune Thyroiditis, Insufficient Hormone Replacement Therapy.
N/Low	Low	Low	Low	Secondary and Tertiary Hypothyroidism
Low	High	High	High	Primary Hyperthyroidism, Goitre, Thyroiditis, Drug effects, Early Pregnancy
Low	N	N	N	Subclinical Hyperthyroidism
Low	Low	Low	Low	Central Hypothyroidism, Treatment with Hyperthyroidism
Low	N	High	High	Thyroiditis, Interfering Antibodies
N/Low	High	N	N	T3 Thyrotoxicosis, Non thyroidal causes
High	High	High	High	Pituitary Adenoma; TSHoma/Thyrotropinoma



DR.SHIVARAJA SHETTY
M.B.B.S,M.D(Biochemistry)
CONSULTANT BIOCHEMIST

SIN No:SPL24031724

This test has been performed at Apollo Health & Lifestyle Ltd, RRL BANGALORE Laboratory

THIS TEST HAS BEEN PERFORMED AT APOLLO HEALTH AND LIFESTYLE LIMITED- RRL BANGALORE

Patient Name : Mrs.CHIRAYATH FINI
Age/Gender : 30 Y 2 M 20 D/F
UHID/MR No : CJPN.000092151
Visit ID : CJPNOPV189054
Ref Doctor : Dr.SELF
Emp/Auth/TPA ID : 361469

Collected : 24/Feb/2024 09:23AM
Received : 24/Feb/2024 12:55PM
Reported : 24/Feb/2024 01:51PM
Status : Final Report
Sponsor Name : ARCOFEMI HEALTHCARE LIMITED

DEPARTMENT OF IMMUNOLOGY

ARCOFEMI - MEDIWHEEL - FULL BODY HEALTH ANNUAL PLUS CHECK - FEMALE - 2D ECHO - PAN INDIA - FY2324



DR.SHIVARAJA SHETTY
M.B.B.S,M.D(Biochemistry)
CONSULTANT BIOCHEMIST

SIN No:SPL24031724

This test has been performed at Apollo Health & Lifestyle Ltd, RRL BANGALORE Laboratory

THIS TEST HAS BEEN PERFORMED AT APOLLO HEALTH AND LIFESTYLE LIMITED- RRL BANGALORE

Apollo Health and Lifestyle Limited (CIN - U85110TG2000PLC115818)
Regd. Office: 1-10-82/63, Anshika Raghupathi Chambers, 9th Floor, Begumpet, Hyderabad, Telangana - 500 016 |
www.apollo.com | Email ID: enquiry@apollo.com, Ph No: 843-4884 7777, Fax No: 4884 7744

APOLLO CLINICS NETWORK

Telangana: Hyderabad | RS Rao Nagar | Charada Nagar | Kondapur | Nallakunta | Nizampet | Marikonda | Uppal | Andhra Pradesh: Vijay | Swarnamma Petal | Karnataka: Bangalore | Basavanagudi | Bellandur | Electronics City | Hebbal | HSR Layout | Indira Nagar | JP Nagar | Kandrahal | Koramangala | Sarjapur Road | Mysore | W. Whitefield | Tamil Nadu: Chennai | Anna Nagar | Kotturupuzhi | Moolappai | T Nagar | Vileparakkam | Velachery | Maharashtra: Pune | Aurang | Nigdi | Pashchim | Viman Nagar | Mumbai | Uttar Pradesh: Ghaziabad | Indraprastha | Gujarat: Ahmedabad | Solihani | Punjab: Amritsar | Court Road | Haryana: Panipat | Railway Station Road

Address:
32/3/196/122, Doddaballapur Village, Woodhill Main Road,
Newlands Nagar, Electronic City, Bangalore,
Karnataka - 560038



1860 500 7788
www.apolloclinic.com



Patient Name : Mrs.CHIRAYATH FINI	Collected : 24/Feb/2024 09:23AM
Age/Gender : 30 Y 2 M 20 D/F	Received : 24/Feb/2024 01:04PM
UHID/MR No : CJPN.0000092151	Reported : 24/Feb/2024 02:02PM
Visit ID : CJPNOPV189054	Status : Final Report
Ref Doctor : Dr.SELF	Sponsor Name : ARCOFEMI HEALTHCARE LIMITED
Emp/Auth/TPA ID : 361469	

DEPARTMENT OF CLINICAL PATHOLOGY

ARCOFEMI - MEDIWHEEL - FULL BODY HEALTH ANNUAL PLUS CHECK - FEMALE - 2D ECHO - PAN INDIA - FY2324

Test Name	Result	Unit	Bio. Ref. Range	Method
COMPLETE URINE EXAMINATION (CUE) , URINE				
PHYSICAL EXAMINATION				
COLOUR	PALE YELLOW		PALE YELLOW	Visual
TRANSPARENCY	CLEAR		CLEAR	Visual
pH	5.5		5-7.5	DOUBLE INDICATOR
SP. GRAVITY	1.015		1.002-1.030	Bromothymol Blue
BIOCHEMICAL EXAMINATION				
URINE PROTEIN	NEGATIVE		NEGATIVE	PROTEIN ERROR OF INDICATOR
GLUCOSE	NEGATIVE		NEGATIVE	GLUCOSE OXIDASE
URINE BILIRUBIN	NEGATIVE		NEGATIVE	AZO COUPLING REACTION
URINE KETONES (RANDOM)	NEGATIVE		NEGATIVE	SODIUM NITRO PRUSSIDE
UROBILINOGEN	NORMAL		NORMAL	MODIFIED EHRlich REACTION
BLOOD	NEGATIVE		NEGATIVE	Peroxidase
NITRITE	NEGATIVE		NEGATIVE	Diazotization
LEUCOCYTE ESTERASE	NEGATIVE		NEGATIVE	LEUCOCYTE ESTERASE
CENTRIFUGED SEDIMENT WET MOUNT AND MICROSCOPY				
PUS CELLS	1-2	/hpf	0-5	Microscopy
EPITHELIAL CELLS	2-3	/hpf	<10	MICROSCOPY
RBC	NIL	/hpf	0-2	MICROSCOPY
CASTS	NIL		0-2 Hyaline Cast	MICROSCOPY
CRYSTALS	ABSENT		ABSENT	MICROSCOPY

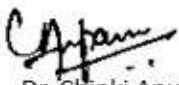

Dr. Chinki Anupam
M.B.B.S.,M.D(Pathology)
Consultant Pathologist

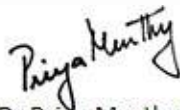

Dr. Priya Murthy
M.B.B.S.,M.D(Pathology)
Consultant Pathologist



SIN No:UR2290286

This test has been performed at Apollo Health & Lifestyle Ltd, RRL BANGALORE Laboratory

THIS TEST HAS BEEN PERFORMED AT APOLLO HEALTH AND LIFESTYLE LIMITED- RRL BANGALORE

Apollo Health and Lifestyle Limited | CIN - 1885110TG2000PLC1158111
 Regd. Office: 1-10-62/63, Anshika Raghupathi Chambers, 9th Floor, Begumpet, Hyderabad, Telangana - 500 018 |
 www.apolloclinic.com | Email ID: enquiry@apolloclinic.com, Ph No: 040-4884 7777, Fax No: 4884 7744

APOLLO CLINICS NETWORK

Telangana: Hyderabad | U.S. Rao Nagar | Charada Nagar | Kondapur | Nallakunta | Nizampet | Marikonda | Uppal | Andhra Pradesh: Vizag (Sriharima Petal) | Karnataka: Bangalore (Basavanagudi) | Bellary | Electronics City | Hebbal | HSR Layout | Indira Nagar | JP Nagar | Kandrajohalli | Koramangala | Sarajpur Road | Mysore | W. Whitefield | Tamil Nadu: Chennai | Anna Nagar | Kotturupalli | Moolappai | T. Nagar | Veliscekkanam | Velichery | Maharashtra: Pune (Aundh) | Rigdi Pathankar | Wananagar | Maharashtra: Ahmedabad | Gandhinagar | Gujarat: Ahmedabad | Solihani | Punjab: Amritsar | Court Road | Haryana: Panipat | Railway Station Road

Address:
32/316/122, Dodda Lakshmi Village, Woodside Main Road,
Newlands Nagar, Electronic City, Bangalore,
Karnataka - 560038

1860 500 7788
www.apolloclinic.com

Patient Name : Mrs.CHIRAYATH FINI	Collected : 24/Feb/2024 09:23AM
Age/Gender : 30 Y 2 M 20 D/F	Received : 24/Feb/2024 01:04PM
UHID/MR No : CJPN.0000092151	Reported : 24/Feb/2024 03:42PM
Visit ID : CJPNOPV189054	Status : Final Report
Ref Doctor : Dr.SELF	Sponsor Name : ARCOFEMI HEALTHCARE LIMITED
Emp/Auth/TPA ID : 361469	

DEPARTMENT OF CLINICAL PATHOLOGY

ARCOFEMI - MEDIWHEEL - FULL BODY HEALTH ANNUAL PLUS CHECK - FEMALE - 2D ECHO - PAN INDIA - FY2324

Test Name	Result	Unit	Bio. Ref. Range	Method
URINE GLUCOSE(POST PRANDIAL)	NEGATIVE		NEGATIVE	Dipstick

Test Name	Result	Unit	Bio. Ref. Range	Method
URINE GLUCOSE(FASTING)	NEGATIVE		NEGATIVE	Dipstick

***** End Of Report *****

Result/s to Follow:
PERIPHERAL SMEAR

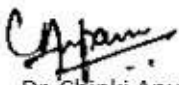

Dr. Chinki Anupam
M.B.B.S,M.D(Pathology)
Consultant Pathologist

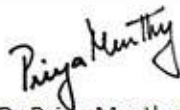

Dr. Priya Murthy
M.B.B.S,M.D(Pathology)
Consultant Pathologist



SIN No:UF010736

This test has been performed at Apollo Health & Lifestyle Ltd, RRL BANGALORE Laboratory

THIS TEST HAS BEEN PERFORMED AT APOLLO HEALTH AND LIFESTYLE LIMITED- RRL BANGALORE

Apollo Health and Lifestyle Limited | CIN - U85110TG2000PLC1158116
Regd. Office: 1-10-62/63, Anshika Raghupathi Chambers, 9th Floor, Begumpet, Hyderabad, Telangana - 500 016 |
www.apolloclinic.com | Email ID: enquiry@apolloclinic.com, Ph No: 040-4884 7777, Fax No: 4884 7744

APOLLO CLINICS NETWORK

Telangana: Hyderabad | RS Rao Nagar | Charada Nagar | Kondapur | Nallakunta | Nizampet | Marikonda | Uppal | Andhra Pradesh: Vijay | Seshanna Petal | Karnataka: Bangalore | Basavanagudi | Bellandur | Electronics City | Hebbal | HSR Layout | Indira Nagar | JP Nagar | Kandraholi | Koramangala | Sarjapur Road | Mysore | TN Nadu: Chennai | Anna Nagar | Kotturupalli | Moolappai | T Nagar | West Bengal: Kolkata | Maharashtra: Pune | Aurangabad | Nigdi | Pochampalli | Vinay Nagar | Karnataka: Bengaluru | Bengaluru | Bengaluru

Address:
33/196/123, Doddaballapur Village, Woodside Main Road,
Newlands Nagar, Electronic City, Bangalore,
Karnataka - 560038

 **1860 500 7788**
www.apolloclinic.com