

**CENTRAL MOTOR VEHICLES  
RULES 1989  
FORM 7(See Rule 16(2))  
DRIVING LICENCE**

**DIL NO :** RJ-14/DLC/08/ 747941 **Date :** 24/05/2008  
**Name :** PURSHOTTAM YADAV  
**Son of :** HUKAM CHAND  
**Address :** 36/229, SEC-36 KIRAN PATH  
 MANSAROVAR JAIPUR

is licenced to drive throughout India a vehicle  
of the following description.  
**MCY WITH GEAR,LIGHT MOTOR VEH.**

The licence to drive other than transport  
vehicle is valid  
**From :** 24/05/2008 **To :** 23/05/2028

*P. Yadav*  
Holder's Sign/Thumb Impression

*[Signature]*  
Licencing Authority, Jaipur

**Dr. PIYUSH GOYAL**  
 MBBS, DMRD (Radiologist)  
 RMC No.-03A/041

**Dt. of first issue of DL/Class of vehicle :**  
**Name/Designation of the testing authority :** T.C.MADAN / MVSI

**Badge No.** and **Authorisation Date to drive transport vehicle.**  
**Badge Detail :**  
**DOB :** 28/09/1981 **Blood Group :** AB+ **Tel. No. :** 93149-14306

**DON'T DRINK & DRIVE**

**DRIVING OFFENCES :** ① ② ③ ④ ⑤

[www.eSuchi.com](http://www.eSuchi.com) 2358624

*P. Yadav*



# P3 HEALTH SOLUTIONS LLP

📍 B-14, Vidhyadhar Nagar Enclave-II, Near Axis Bank  
Central Spine, Vidhyadhar Nagar, Jaipur-302 023

📞 +91 141 4824885 ✉ maxcarediagnostics1@gmail.com



## General Physical Examination

Date of Examination: 02/10/2024

Name: MR PURSHOTTAM YADAV Age: 43yrs DOB: 28/04/1981 Sex: Male

Referred By: JM FINANCE

Photo ID: Driving Licence ID #: RJ-14DLCO8747941

Ht: 161 (cm)

Wt: 58 (Kg)

Chest (Expiration): 89 (cm)

Abdomen Circumference: 85 (cm)

Blood Pressure: 125/85 mm Hg

PR: 79 / min

RR: 18 / min

Temp: Afebrile

BMI 22.4

Eye Examination: RIE - 6/6, N/6, NCB  
LIE - 6/6, N/6, NCB

Other: NO

On examination he/she appears physically and mentally fit: Yes/No

Signature Of Examinee: *Purshottam*

Name of Examinee: PURSHOTTAM YADAV

Signature Medical Examiner: *Dr. Piyush Goyal*  
MBBS, DMRD (Radiologist)  
RMC No.-037041

Name Medical Examiner: Dr. Piyush Goyal



# P3 HEALTH SOLUTIONS LLP

📍 B-14, Vidhyadhar Nagar Enclave-II, Near Axis Bank  
Central Spine, Vidhyadhar Nagar, Jaipur-302 023

📞 +91 141 4824885 ✉ maxcarediagnostics1@gmail.com



**Patient ID** 12241297 Patient Mob No.9166078666

Registered On 02/10/2024 09:27:12

**NAME** Mr. PURSHOTTAM YADAV

Collected On 02/10/2024 09:57:56

Age / Sex Male 43 Yrs 5 Days

Authorized On 02/10/2024 16:47:02

Ref. By JM FINANCE

Printed On 02/10/2024 16:47:14

Lab/Hosp Mr.MEDIWHEEL

## HAEMOGARAM

Test Name	Value	Unit	Biological Ref Interval
JM FINANCIALS SERVICE LTD			
<b>HAEMOGLOBIN (Hb)</b>	13.3	g/dL	13.0 - 17.0
<b>TOTAL LEUCOCYTE COUNT</b>	5.40	/cumm	4.00 - 10.00
<b>DIFFERENTIAL LEUCOCYTE COUNT</b>			
NEUTROPHIL	80.1 H	%	40.0 - 80.0
LYMPHOCYTE	16.3 L	%	20.0 - 40.0
EOSINOPHIL	2.1	%	1.0 - 6.0
MONOCYTE	1.5 L	%	2.0 - 10.0
BASOPHIL	0.0	%	0.0 - 2.0
TOTAL RED BLOOD CELL COUNT (RBC)	3.55 L	$\times 10^6/uL$	4.50 - 5.50
HEMATOCRIT (HCT)	38.60 L	%	40.00 - 50.00
MEAN CORP VOLUME (MCV)	109.0 H	fL	83.0 - 101.0
MEAN CORP HB (MCH)	37.5 H	pg	27.0 - 32.0
MEAN CORP HB CONC (MCHC)	34.5	g/dL	31.5 - 34.5
<b>PLATELET COUNT</b>	276	$\times 10^3/uL$	150 - 410
RDW-CV	15.6 H	%	11.6 - 14.0

Technologist

Page No. 1 of 6

**DR.TANU RUNGTA**  
MD (Pathology)  
RMC No. 17226



# P3 HEALTH SOLUTIONS LLP

📍 B-14, Vidhyadhar Nagar Enclave-II, Near Axis Bank  
Central Spine, Vidhyadhar Nagar, Jaipur-302 023

📞 +91 141 4824885 ✉️ maxcarediagnostics1@gmail.com



**Patient ID** 12241297 Patient Mob No.9166078666

Registered On 02/10/2024 09:27:12

**NAME** Mr. PURSHOTTAM YADAV

Collected On 02/10/2024 09:57:56

Age / Sex Male 43 Yrs 5 Days

Authorized On 02/10/2024 16:47:02

Ref. By JM FINANCE

Printed On 02/10/2024 16:47:14

Lab/Hosp Mr.MEDIWHEEL

## HAEMATOLOGY

Test Name	Value	Unit	Biological Ref Interval
-----------	-------	------	-------------------------

**Erythrocyte Sedimentation Rate (ESR)**

08

mm in 1st hr

00 - 15

Method:- Westergreen

The erythrocyte sedimentation rate (ESR or sed rate) is a relatively simple, inexpensive, non-specific test that has been used for many years to help detect inflammation associated with conditions such as infections, cancers, and autoimmune diseases. ESR is said to be a non-specific test because an elevated result often indicates the presence of inflammation but does not tell the health practitioner exactly where the inflammation is in the body or what is causing it. An ESR can be affected by other conditions besides inflammation. For this reason, the ESR is typically used in conjunction with other tests, such as C-reactive protein. ESR is used to help diagnose certain specific inflammatory diseases, including temporal arteritis, systemic vasculitis and polymyalgia rheumatica. (For more on these, read the article on Vasculitis.) A significantly elevated ESR is one of the main test results used to support the diagnosis. This test may also be used to monitor disease activity and response to therapy in both of the above diseases as well as

**Technologist**

Page No. 2 of 6

**DR. TANU RUNGTA**

MD (Pathology)

RMC No. 17226



# P3 HEALTH SOLUTIONS LLP

📍 B-14, Vidhyadhar Nagar Enclave-II, Near Axis Bank  
Central Spine, Vidhyadhar Nagar, Jaipur-302 023

📞 +91 141 4824885 ✉ maxcarediagnostics1@gmail.com



**Patient ID** 12241297 Patient Mob No.9166078666

Registered On 02/10/2024 09:27:12

**NAME** Mr. PURSHOTTAM YADAV

Age / Sex Male 43 Yrs 5 Days

Ref. By JM FINANCE

Printed On 02/10/2024 16:47:14

Lab/Hosp Mr.MEDIWHEEL

(CBC): Methodology: TLC,DLC Fluorescent Flow cytometry, HB SLS method,TRBC,PCV,PLT Hydrodynamically focused Impedance. and MCH,MCV,MCHC,MENTZER INDEX are calculated. InstrumentName: Sysmex 6 part fully automatic analyzer XN-L,Japan





# P3 HEALTH SOLUTIONS LLP

📍 B-14, Vidhyadhar Nagar Enclave-II, Near Axis Bank  
Central Spine, Vidhyadhar Nagar, Jaipur-302 023

☎ +91 141 4824885 ✉ maxcarediagnostics1@gmail.com



<b>Patient ID</b>	<b>12241297</b>	Patient Mob No.9166078666	Registered On	02/10/2024 09:27:12
<b>NAME</b>	<b>Mr. PURSHOTTAM YADAV</b>		Collected On	02/10/2024 09:57:56
Age / Sex	Male	43 Yrs 5 Days	Authorized On	02/10/2024 16:47:02
Ref. By	JM FINANCE		Printed On	02/10/2024 16:47:14
Lab/Hosp	Mr.MEDIWHEEL			

Test Name	Value	Unit	Biological Ref Interval
-----------	-------	------	-------------------------

FASTING BLOOD SUGAR (Plasma) Method:- GLUCOSE OXIDASE/PEROXIDASE	112.4	mg/dl	70.0 - 115.0
---------------------------------------------------------------------	-------	-------	--------------

Impaired glucose tolerance (IGT)	111 - 125 mg/dL
Diabetes Mellitus (DM)	> 126 mg/dL

Instrument Name: HORIBA CA60 Interpretation: Elevated glucose levels (hyperglycemia) may occur with diabetes, pancreatic neoplasm, hyperthyroidism and adrenal cortical hyper-function as well as other disorders. Decreased glucose levels (hypoglycemia) may result from excessive insulin therapy or various liver diseases .

BLOOD SUGAR PP (Plasma) Method:- GLUCOSE OXIDASE/PEROXIDASE	129.9	mg/dl	70.0 - 140.0
----------------------------------------------------------------	-------	-------	--------------

**Instrument Name: HORIBA Interpretation:** Elevated glucose levels (hyperglycemia) may occur with diabetes, pancreatic neoplasm, hyperthyroidism and adrenal cortical hyper-function as well as other disorders. Decreased glucose levels (hypoglycemia) may result from excessive insulin therapy or various liver diseases .

BLOOD UREA NITROGEN (BUN)	12.3	mg/dl	0.0 - 23.0
SERUM CREATININE Method:- JAFFE	0.89	mg/dl	Males : 0.6-1.50 mg/dl Females : 0.6 -1.40 mg/dl
SERUM BILIRUBIN (TOTAL) Method:- DIAZOTIZED SULFANILIC	0.58	mg/dL	Infants : 0.2-8.0 mg/dL Adult - Up to - 1.2 mg/dL
SGPT Method:- IFCC	14.7	U/L	0.0 - 40.0

**Technologist**

Page No. 4 of 6

**DR. TANU RUNGTA**  
MD (Pathology)  
RMC No. 17226



# P3 HEALTH SOLUTIONS LLP

📍 B-14, Vidhyadhar Nagar Enclave-II, Near Axis Bank  
Central Spine, Vidhyadhar Nagar, Jaipur-302 023

📞 +91 141 4824885 ✉ maxcarediagnostics1@gmail.com



**Patient ID** 12241297 Patient Mob No.9166078666

Registered On 02/10/2024 09:27:12

**NAME** Mr. PURSHOTTAM YADAV

Collected On 02/10/2024 09:57:56

Age / Sex Male 43 Yrs 5 Days

Authorized On 02/10/2024 16:47:02

Ref. By JM FINANCE

Printed On 02/10/2024 16:47:14

Lab/Hosp Mr.MEDIWHEEL

Test Name	Value	Unit	Biological Ref Interval
-----------	-------	------	-------------------------

TEST

BLOOD GROUP ABO

" AB " POSITIVE

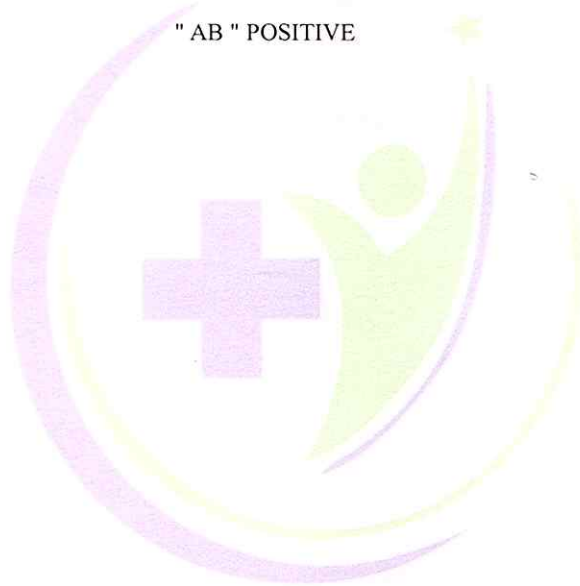

**Technologist**

Page No. 5 of 6

**DR.TANU RUNGTA**  
MD (Pathology)  
RMC No. 17226



# P3 HEALTH SOLUTIONS LLP

📍 B-14, Vidhyadhar Nagar Enclave-II, Near Axis Bank  
Central Spine, Vidhyadhar Nagar, Jaipur-302 023

📞 +91 141 4824885 ✉ maxcarediagnostics1@gmail.com



**Patient ID** 12241297 Patient Mob No.9166078666

Registered On 02/10/2024 09:27:12

**NAME** Mr. PURSHOTTAM YADAV

Collected On 02/10/2024 09:57:56

Age / Sex Male 43 Yrs 5 Days

Authorized On 02/10/2024 16:47:02

Ref. By JM FINANCE

Printed On 02/10/2024 16:47:14

Lab/Hosp Mr.MEDIWHEEL

Test Name	Value	Unit	Biological Ref Interval
-----------	-------	------	-------------------------

### Urine Routine

#### PHYSICAL EXAMINATION

COLOUR	PALE YELLOW		PALE YELLOW
APPEARANCE	Clear		Clear

#### CHEMICAL EXAMINATION

REACTION(PH)	5.0		5.0 - 7.5
SPECIFIC GRAVITY	1.030		1.010 - 1.030
PROTEIN	NIL		NIL
SUGAR	NIL		NIL
BILIRUBIN	NEGATIVE		NEGATIVE
UROBILINOGEN	NORMAL		NORMAL
KETONES	NEGATIVE		NEGATIVE
NITRITE	NEGATIVE		NEGATIVE

#### MICROSCOPY EXAMINATION

RBC/HPF	NIL	/HPF	NIL
WBC/HPF	2-3	/HPF	2-3
EPITHELIAL CELLS	0-2	/HPF	2-3
CRYSTALS/HPF	ABSENT		ABSENT
CAST/HPF	ABSENT		ABSENT
AMORPHOUS SEDIMENT	ABSENT		ABSENT
BACTERIAL FLORA	ABSENT		ABSENT
YEAST CELL	ABSENT		ABSENT
OTHER	ABSENT		ABSENT

\*\*\* End of Report \*\*\*

**Technologist**

Page No. 6 of 6

**DR.TANU RUNGTA**  
MD (Pathology)  
RMC No. 17226





# P3 HEALTH SOLUTIONS LLP

📍 B-14, Vidhyadhar Nagar Enclave-II, Near Axis Bank  
Central Spine, Vidhyadhar Nagar, Jaipur-302 023

📞 +91 141 4824885 ✉ maxcarediagnostics1@gmail.com



NAME:	MR. PURSHOTTAM YADAV	AGE	43 YRS/M
REF.BY	JM FINANCE	DATE	02/10/2024

## CHEST X RAY (PA VIEW)

Bilateral lung fields appear clear.

Bilateral costo-phrenic angles appear clear.

Cardiothoracic ratio is normal.

Thoracic soft tissue and skeletal system appear unremarkable.

Soft tissue shadows appear normal.

**IMPRESSION: No significant abnormality is detected**

DR. ROHAN GAUR

M.B.B.S, M.D (Radiodiagnosis)

RMC no. 17887

(P3 HEALTH SOLUTION LLP )  
 B-14 VIDHYDHAR NAGAR , (JAIPUR)  
 12241319/Purshotam Yadav 43Yrs-5Months/Male Kgs/ Cms BP: \_\_\_/\_\_\_ mmHg HR: 86 bpm  
 Ref.: JM FINANCE Test Date: 02-Oct-2024(10:39:15) Notch: 50Hz 0.05Hz - 100Hz 10mm/mV 25mm/Sec

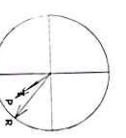

PR Interval: 132 ms  
 QRS Duration: 94 ms  
 QT/QTc: 362/435ms  
 P-QRS-T Axis: 56 - 39 - 56 (Deg)

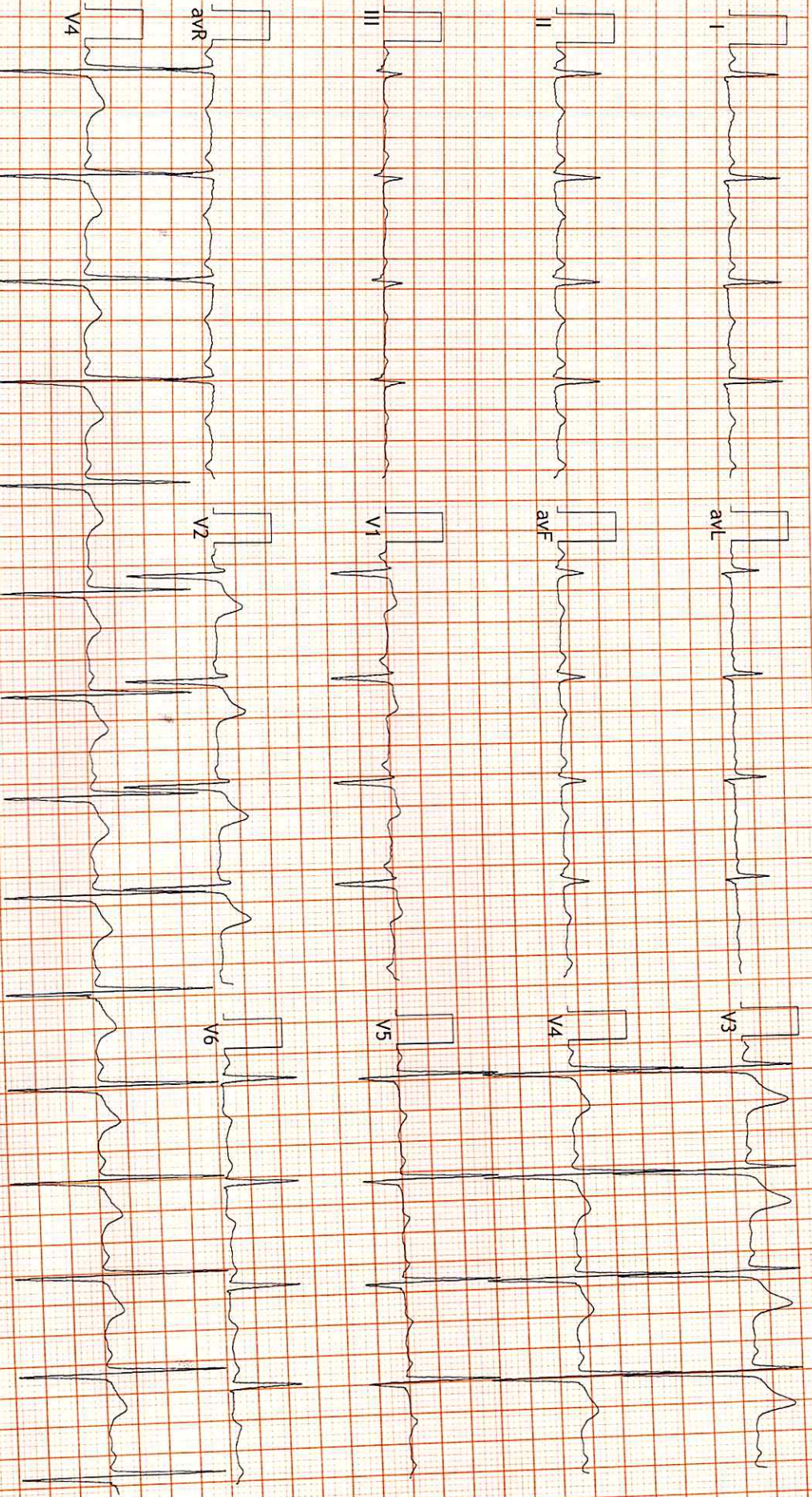

FINDINGS: Normal Variant with LVH Tendency  
 Vent Rate : 86 bpm; PR Interval : 132 ms; QRS Duration : 94 ms; QT/QTc Int : 362/435 ms  
 P-QRS-T axis : 56 - 39 - 56+ (Deg)  
 Comments :

*Normal*

Dr. Naresh Kumar Mohanka  
 RMO No. 35703  
 MBBS, ~~M.D.~~ (SCORIS)  
 D.E.M. (RCGP, UK)

DR. NARESH MOHANKA