



भारत सरकार

Government of India



राहुल दामोदर साळवे
Rahul Damodhar Salve
जन्म तारीख/DOB: 27/12/1984
पुरुष/ MALE

4800 8352 0021

VID : 9183 8381 9465 3771

माझे आधार माझी ओळख



भारतीय विशिष्ट ओळख प्राधिकरण

Unique Identification Authority of India



पत्ता:

S/O: दामोदर साळवे, गौतम नगर, फुलंब्री, औरंगाबाद,
महाराष्ट्र - 431111

Address:

S/O: Damodhar Salve, Gautam Nagar,
Phulambri, Aurangabad,
Maharashtra - 431111

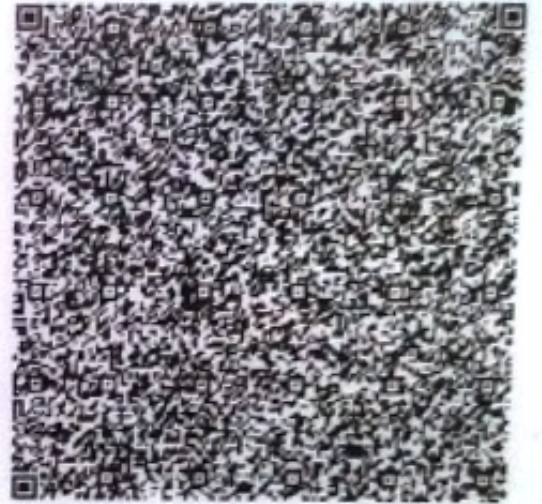

4800 8352 0021

VID : 9183 8381 9465 3771



1947



help@uidai.gov.in



www.uidai.gov.in

प्रति,

समन्वयक,

Mediwheel (Arcofemi Healthcare Limited)

हेल्पलाइन नंबर: 011-41195959

महोदय/ महोदया,

विषय: बैंक ऑफ़ बड़ौदा के कर्मचारियों के लिए वार्षिक स्वास्थ्य जांच।

हम आपको सूचित करना चाहते हैं कि हमारे कर्मचारी जिनका विवरण निम्नानुसार है हमारे करार के अनुसार आपके द्वारा उपलब्ध कराई गई कैशलेस वार्षिक स्वास्थ्य जांच सुविधा का लाभ लेना चाहते हैं।

	कर्मचारी विवरण
नाम	MR. SALVE RAHUL DAMODHAR
क.कू.संख्या	166082
पदनाम	BRANCH OPERATIONS
कार्य का स्थान	DHAMDACHHA
जन्म की तारीख	27-12-1984
स्वास्थ्य जांच की प्रस्तावित तारीख	18-03-2024
बुकिंग संदर्भ सं.	23M166082100100012E

यह अनुमोदन/ संस्तुति पत्र तभी वैध माना जाएगा जब इसे बैंक ऑफ़ बड़ौदा के कर्मचारी आईडी कार्ड की प्रति के साथ प्रस्तुत किया जाएगा। यह अनुमोदन पत्र दिनांक **13-03-2024** से **31-03-2024** तक मान्य है। इस पत्र के साथ किए जाने वाले चिकित्सा जांच की सूची अनुलग्नक के रूप में दी गई है। कृपया नोट करें कि उक्त स्वास्थ्य जांच हमारी टाई-अप व्यवस्था के अनुसार कैशलेस सुविधा है। हम अनुरोध करते हैं कि आप हमारे कर्मचारी के स्वास्थ्य जांच संबंधी आवश्यकताओं पर उचित कार्रवाई करें तथा इस संबंध में अपनी सर्वोच्च प्राथमिकता तथा सर्वोत्तम संसाधन उपलब्ध कराएं। उपर्युक्त सारणी में दी गई कर्मचारी कूट संख्या एवं बुकिंग संदर्भ संख्या का उल्लेख अनिवार्य रूप से इनवॉइस में किया जाना चाहिए।

हम इस संबंध में आपके सहयोग की अपेक्षा करते हैं।

भवदीय,

हस्ता/-

(मुख्य महाप्रबंधक)

मानव संसाधन प्रबंधन विभाग

बैंक ऑफ़ बड़ौदा

(नोट: यह कंप्यूटर द्वारा जनरेट किया गया पत्र है। हस्ताक्षर की आवश्यकता नहीं है। कृपया किसी भी स्पष्टीकरण के लिए Mediwheel (Arcofemi Healthcare Limited) से संपर्क करें।)



LETTER OF APPROVAL / RECOMMENDATION

To,

The Coordinator,
Mediwheel (Arcofemi Healthcare Limited)
Helpline number: 011- 41195959

Dear Sir / Madam,

Sub: Annual Health Checkup for the employees of Bank of Baroda

This is to inform you that the following employee wishes to avail the facility of Cashless Annual Health Checkup provided by you in terms of our agreement.

PARTICULARS	EMPLOYEE DETAILS
NAME	MR. SALVE RAHUL DAMODHAR
EC NO.	166082
DESIGNATION	BRANCH OPERATIONS
PLACE OF WORK	DHAMDACHHA
BIRTHDATE	27-12-1984
PROPOSED DATE OF HEALTH CHECKUP	18-03-2024
BOOKING REFERENCE NO.	23M166082100100012E

This letter of approval / recommendation is valid if submitted along with copy of the Bank of Baroda employee id card. This approval is valid from **13-03-2024** till **31-03-2024** The list of medical tests to be conducted is provided in the annexure to this letter. Please note that the said health checkup is a **cashless facility** as per our tie up arrangement. We request you to attend to the health checkup requirement of our employee and accord your top priority and best resources in this regard. The EC Number and the booking reference number as given in the above table shall be mentioned in the invoice, invariably.

We solicit your co-operation in this regard.

Yours faithfully,

Sd/-

Chief General Manager
HRM Department
Bank of Baroda

(Note: This is a computer generated letter. No Signature required. For any clarification, please contact Mediwheel (Arcofemi Healthcare Limited))

SUGGESTIVE LIST OF MEDICAL TESTS

FOR MALE	FOR FEMALE
CBC	CBC
ESR	ESR
Blood Group & RH Factor	Blood Group & RH Factor
Blood and Urine Sugar Fasting	Blood and Urine Sugar Fasting
Blood and Urine Sugar PP	Blood and Urine Sugar PP
Stool Routine	Stool Routine
Lipid Profile	Lipid Profile
Total Cholesterol	Total Cholesterol
HDL	HDL
LDL	LDL
VLDL	VLDL
Triglycerides	Triglycerides
HDL / LDL ratio	HDL / LDL ratio
Liver Profile	Liver Profile
AST	AST
ALT	ALT
GGT	GGT
Bilirubin (total, direct, indirect)	Bilirubin (total, direct, indirect)
ALP	ALP
Proteins (T, Albumin, Globulin)	Proteins (T, Albumin, Globulin)
Kidney Profile	Kidney Profile
Serum creatinine	Serum creatinine
Blood Urea Nitrogen	Blood Urea Nitrogen
Uric Acid	Uric Acid
HBA1C	HBA1C
Routine urine analysis	Routine urine analysis
USG Whole Abdomen	USG Whole Abdomen
General Tests	General Tests
X Ray Chest	X Ray Chest
ECG	ECG
2D/3D ECHO / TMT	2D/3D ECHO / TMT
Stress Test	Thyroid Profile (T3, T4, TSH)
PSA Male (above 40 years)	Mammography (above 40 years) and Pap Smear (above 30 years).
Thyroid Profile (T3, T4, TSH)	Dental Check-up consultation
Dental Check-up consultation	Physician Consultation
Physician Consultation	Eye Check-up consultation
Eye Check-up consultation	Skin/ENT consultation
Skin/ENT consultation	Gynaec Consultation



बैंक ऑफ बरोडा
बैंक ऑफ बरोडा

Bank of Baroda



नाम **MR. SALVE RAHUL**

Name : **DAMODHAR**

कर्मचारी कूट क्र.

E.C. No. : **166082**

जारीकर्ता प्राधिकारी

Issuing Authority

AGM (Regional Head)

Aurangabad Region

धारक क हस्ताक्षर

Signature of Holder

YASHFEEN IMAGING & RADIOLOGY DEPARTMENT

MANAGED BY :- YASHFEEN FOUNDATION

VIRAVAL, NAVSARI. 396 445. PHONE : (H) (02637) 235725

Website : www.yashfeenhospital.in E-mail : info@yashfeenhospital.in

Patient's Name:	RAHUL D. SALVE	Age & Sex:	39Yrs/M
Ref. by Dr.	SELF	Date:	18-03-2024

X RAY CHEST (PA VIEW)

Both lung fields appear normal.

Both hila appear normal.

Both CP angles appear clear.

Cardiac size appears within normal limit.

Both domes of diaphragm appear normal.

Bony thoracic cage appears normal.

IMPRESSION:

- Normal X-ray chest (PA view).

Dr. DHARMESH DESAI
(M.D. Radiology)
Reg. No. G - 45284
YASHFEEN GROUP OF HOSPITAL



Please contact immediately for any typographical error.
This is only professional opinion, not a final diagnosis. Kindly correlate clinically. Not valid for medicolegal purpose.

YASHFEEN IMAGING & RADIOLOGY DEPARTMENT

MANAGED BY :- YASHFEEN FOUNDATION

VIRAVAL, NAVSARI. 396 445. PHONE : (H) (02637) 235725

Website : www.yashfeenhospital.in E-mail : info@yashfeenhospital.in

Name	RAHUL D. SALVE	Age	39Y/M
Ref by Dr	SELF	Date	18/03/2024

USG ABDOMEN (SCREENING)

Liver appears normal in size & shape with bright echopattern.
No e/o focal lesion. IHBR appear normal.
PV and CBD appear normal.

Gall bladder appears distended & normal in shape & size. No e/o calculus or mass seen.
Walls appear normal.

Pancreas appears normal in size and echogenicity. No e/o focal or diffuse lesion.

Spleen appears normal in size and shows normal echopattern. No e/o focal lesion.

Both Kidneys appear normal in size and echopattern. CM Differentiation is preserved.
There is fusion of lower pole of both kidney just anterior to major retroperitoneal vessels-
suggest horse shoe kidney. Isthmus measures 1.7 cm
No e/o calculus or hydronephrosis on either side.
Perirenal spaces appear normal on either side.
Suprarenal regions appear normal on either side. No e/o mass lesion.

Bladder is empty (due to non-compliance of patient). Adv: Follow up USG with normally
distended bladder.

RIF region appears normal.

No e/o ascites.

IMPRESSION:

1. Horse shoe kidney.
2. Grade II fatty changes in liver.



Dr. DHARMESH DESAI

(M.D. Radiology)

Reg. No. G - 45284

Dr. Dharmesh Desai
YASHFEEN GROUP OF HOSPITAL

Please contact immediately for any typographical error.

This is only professional opinion, not a final diagnosis. Kindly correlate clinically. Not valid for medicolegal purpose.



(Regd. No. E / 1390 / Navsari)

YASHFEEN CARDIAC HOSPITAL™

MANAGED BY :- YASHFEEN FOUNDATION

VIRAVAL, NAVSARI. 396 445. PHONE : (H) (02637) 235725

Website : www.yashfeenhospital.in E-mail : info@yashfeenhospital.in

(Stationary For Report Only)

2D ECHO CARDIOGRAPHY COLOUR DOPPLER REPORT

Patient Name & No	: RAHUL DAMODHAR SALVE CH23051423	Age/Sex	UHID :	: 5945
Doctor	: Mohil Nagad	39/ M	No :	: 7571
Referred By	:		Date :	: 18/03/2024

M-Mode findings

LVIDd : 47mm
 LVIDs : 30mm
 IVSd : 10mm
 PWd : 09mm
 EF : 60%
 Aorta : 20mm
 LA : 30mm

2D Imaging

Aortic Valve : Trileaflet, Normal
 Mitral Valve : Thin, Pliable, Normal Mobility, Normal function
 Tricuspid Valve : Normal
 Pulmonary Valve : Normal

=> : All cardiac chambers are normal sized.
 => : All cardiac valves are normal.
 => : No regional wall motion abnormality.
 => : Normal LV systolic function.
 => : Normal LV diastolic function.
 => : IAS/IVS intact.
 => : No obvious clots/ vegetations/ or effusion.
 => : IVC Normal size.

Doppler Findings

=> : No MS/MR, No TS/TR, No AS/AR & No PS/PR
 Mitral inflow Pattern : E > A
 Tissue Doppler Findings : E' > A'

Impression : Normal LVEF:60% No RWMA.

Report Prepared By



DR. MOHIL NAGAD
 M.D. Medicine, D.M. Cardiology
 Senior Consultant, Interventional Cardiology
 Reg. No. G-22893
 Non-Invasive Cardiologist



YASHFEEN CARDIAC HOSPITAL™

At. & Po. Viraval, Navsari. 396 445. Phone (H) (02637) 235725

Website : www.yashfeenhospital.in E-mail : info@yashfeenhospital.in
(For Laboratory Reports Only)



Patient Name : RAHUL DAMODHAR SALVE
Ref By Dr. : -
Sample Time : 18/03/2024 08:56 No : 5

Age : 39 Years Sex : M
Area : Tighra Date : 18/03/2024
Time : 12:36PM

HAEMOGRAM

Test	Findings	UOM	Normal Range
HAEMOGLOBIN	12.7	gm/dl	M-13.5-17.0 gm/dl F-11.5-15.5 gm/dl
HAEMOGRAM			
RED BLOOD CELL	2.98	10 ⁶ /μL	3.76-5.70
TOTAL LEUCOCYTE COUNT	7200	cells/cumm	4,000-11,000cells/cumm
Differential Count			
Neutrophil	66	%	40-75 %
Lymphocytes	29	%	20-40 %
Eosinophil	1	%	01-06 %
Monocytes	4	%	02-10 %
Basophils	0	%	00-00 %
PLATELET COUNT	286000	lacs/cumm	1.5-5.5 Lacs/cumm
RBC INDICES			
P.C.V.	35.8	%	Male-40-56%, Female-37-47%
M.C.V.	120.0	cu/microns	76.0-94.0
M.C.H.	42.6	pg	27.0-30.0
M.C.H.C.	35.5	-	30.0-35.0
= BLOOD GROUP	" B "	-	-
RH FACTOR	POSITIVE	-	-
E.S.R.(1 hour)	16	mm/hr.	Male-5-10 mm/hr, Female-5-20 mm/hr

Remarks

Designed By : Sarifa Infotech Pvt. Ltd., Navsari

free
Dr. PIYUSH B. CHAUDHARI
M. D. Medicine
Reg. No. G-21518

Yashfeen Cardiac Hospital

Signature
signature

Technician

Thanks for Reference



YASHFEEN CARDIAC HOSPITAL™

At. & Po. Viraval, Navsari. 396 445. Phone (H) (02637) 235725

Website : www.yashfeenhospital.in E-mail : info@yashfeenhospital.in
(For Laboratory Reports Only)



Patient Name : RAHUL DAMODHAR SALVE

Age : 39 Years Sex : M

Ref By Dr. : -

Area : Tighra Date : 18/03/2024

Sample Time : 18/03/2024 08:56 No : 5

Time : 12:36PM

HAEMOGLOBIN A1 C ESTIMATION

Test	Findings	UOM	Normal Range
Hb A1C	4.6	%	>8 :Action Suggested, 7-8 :Good Control, <7 :Goal, 6-7 :Near Normal Glycemia, <6 :Non-diabetic Level
Technique			
METHOD - HPLC			
Mean Blood Glucose	84.8	mg/dL	



P. Chaudhari
Dr. PIYUSH B. CHAUDHARI
M.D. Medicine
Reg. No. G-21518

Remarks

Designed By : Sarita Infotech Pvt. Ltd., Navsari

Yashfeen Cardiac Hospital

S. H. H. H.
Signature

Technician

Thanks for Reference



YASHFEEN CARDIAC HOSPITAL™

At. & Po. Viraval, Navsari. 396 445. Phone (H) (02637) 235725

Website : www.yashfeenhospital.in E-mail : info@yashfeenhospital.in
(For Laboratory Reports Only)



Patient Name : RAHUL DAMODHAR SALVE

Age : 39 Years Sex : M

Ref By Dr. : -

Area : Tighra Date : 18/03/2024

Sample Time : 18/03/2024 08:56 No : 5

Time : 12:36PM

LIPID PROFILE TEST REPORT

Test	Findings	UOM	Normal Range
S.CHOLESTEROL	106.2	mg/dL	<200:Desirable, 200-239:Borderline High, >=240:High
HDL CHOLESTEROL	43.4	mg/dL	<40:Low(High Risk), >=60:High(Low Risk)
LDL CHOLESTEROL	60.0	mg/dL	<100.0: Optimal, 100.0-129.0: Nearoptimal/ Aboveoptimal, 130.0-159.0:Borderline High, 160.0-189.0:High, >=190.0:Very High
VLDL CHOLESTEROL	28.2	mg/dL	Upto 40.0 mg/dL
S.TRIGLYCERIDES	140.8	mg/dL	<150.0:Normal, 150.0-199.0:Borderline high, 200.0-499.0:High, >=500.0:Very High
CHOL/ HDL RATIO	2.5	mg/dL	LESS THAN 5.0
LDL/ HDL RATIO	1.4	mg/dL	LESS THAN 5.0



P. Chaudhary
Dr. PIYUSH B. CHAUDHARI
M.D. Medicine
Reg. No. G-21518

Remarks

Designed By : Sarita Infotech Pvt. Ltd., Navsari

Yashfeen Cardiac Hospital

Dr. Harbajee
signature

Technician

Thanks for Reference



YASHFEEN CARDIAC HOSPITAL™

At. & Po. Viraval, Navsari. 396 445. Phone (H) (02637) 235725

Website : www.yashfeenhospital.in E-mail : info@yashfeenhospital.in

(For Laboratory Reports Only)



Patient Name : RAHUL DAMODHAR SALVE

Age : 39 Years Sex : M

Ref By Dr. : -

Area : Tighra Date : 18/03/2024

Sample Time : 18/03/2024 08:56 No : 5

Time : 12:36PM

LIVER FUNCTION TEST REPORT

Test	Findings	UOM	Normal Range
TOTAL BILIRUBIN	0.9	mg/dL	0-1.0 mg/dL
DIRECT BILIRUBIN	0.7	mg/dL	0-0.8 mg/dL
INDIRECT BILIRUBIN	0.2	mg/dL	0-0.2 mg/dL
SGPT	16.6	U/L	Below 40.0 U/L
S.ALKALINE PHOSPHATASE	131.3	U/L	Child-170.0-515.0 U/L, Adults-37.0-147.0 U/L
TOTAL PROTEIN	6.9	g/dl	6.0-8.0 g/dl
ALBUMIN	4.9	g/dl	3.0-5.0 g/dl
GLOBULIN	2.0	g/dl	3.0-3.5 g/dl
A/G	2.4	g/dl	
SGOT	15.9	U/L	Below 40.0 U/L



P. Chaudhari
Dr. PIYUSH B. CHAUDHARI
M.D. Medicine
Reg. No. G-21518

Remarks

Designed By : Sarita Infotech Pvt. Ltd., Navsari

Yashfeen Cardiac Hospital

Signature
Signature

Thanks for Reference

Technician



YASHFEEN CARDIAC HOSPITAL™

At. & Po. Viraval, Navsari. 396 445. Phone (H) (02637) 235725

Website : www.yashfeenhospital.in E-mail : info@yashfeenhospital.in
(For Laboratory Reports Only)



Patient Name : RAHUL DAMODHAR SALVE

Age : 39 Years Sex : M

Ref By Dr. : -

Area : Tighra Date : 18/03/2024

Sample Time : 18/03/2024 08:57 No : 5

Time : 12:37PM

BIOCHEMICAL TEST REPORT

Test	Findings	UOM	Normal Range
S.CREATININE	0.7	mg/dL	Male-0.9-1.4 mg/dL, Female-0.8-1.2 mg/dL
BLOOD UREA NITROGEN	6.1	mg/dL	4.7-23.0 mg/dL
S.URIC ACID	6.1	mg/dL	Male:3.5-7.2 mg/dL, Female:2.6-6.0 mg/dL



P. Chaudhari
Dr. PIYUSH B. CHAUDHARI
M.D. Medicine
Reg. No. G-21518

Remarks

Designed By : Sarita Infotech Pvt. Ltd., Navsari

Yashfeen Cardiac Hospital

H. H. H. H.
Signature

Technician

Thanks for Reference



YASHFEEN CARDIAC HOSPITAL™

At. & Po. Viraval, Navsari. 396 445. Phone (H) (02637) 235725

Website : www.yashfeenhospital.in E-mail : info@yashfeenhospital.in
(For Laboratory Reports Only)



Patient Name : RAHUL DAMODHAR SALVE

Ref By Dr. : -

Sample Time : 18/03/2024 08:57 No : 5

Age : 39 Years Sex : M

Area : Tighra Date : 18/03/2024

Time : 12:37PM

BLOOD SUGAR TEST REPORT

Test	Findings	UOM	Normal Range
FASTING BLOOD SUGAR	99.6	mg/dL	70-110 mg/dL
FASTING URINE SUGAR	NIL	-	NIL
POSTPANDRIAL BLOOD SUGAR	90.0	mg/dL	70-140 mg/dL
POSTPANDRIAL URINE SUGAR	NIL	-	NIL



P. Chaudhari
Dr. PIYUSH B. CHAUDHARI
M.D. Medicine
Reg. No. G-21518

Remarks

Designed By : Sarita Infotech Pvt. Ltd., Navsari

Yashfeen Cardiac Hospital

A. Shah

Signature

Technician

Thanks for Reference



YASHFEEN CARDIAC HOSPITAL™

At. & Po. Viraval, Navsari. 396 445. Phone (H) (02637) 235725

Website : www.yashfeenhospital.in E-mail : info@yashfeenhospital.in
(For Laboratory Reports Only)



Patient Name : RAHUL DAMODHAR SALVE

Age : 39 Years Sex : M

Ref By Dr. : -

Area : Tighra Date : 18/03/2024

Sample Time : 18/03/2024 08:57 No : 5

Time : 12:37PM

THYROID FUNCTION TEST REPORT

Test	Findings	UOM	Normal Range
T3 (TRIODOTHYRONINE)	1.16	ng/ml	Newborns:0.73-2.88, 6 Days-3 Months:0.80-2.75, 4-12Months:0.86-2.65, 1-6 Years:0.92-2.48, 7-11 Years:0.93-2.31, 12-20Years:0.91-2.18, Adults:0.80-2.00
T4(THYROXINE)	6.88	µg/dl	Newborns:5.04-18.5, 6 Days-3 Months:5.41-17.0, 4-12 Months:5.67-16.0, 1-6 Years:5.95-14.7, 7-11 Years:5.99-13.8, 12-20 Years:5.91-13.2, Adults:5.10-14.1
TSH	1.24	µIU/ml	Newborns:0.70-15.2, 6 Days-3 Months:0.72-11.0, 4-12 Months:0.73-8.35, 1-6 Years:0.70-5.97, 7-11 Years:0.60-4.84, 12-20 Years:0.51-4.30, Adults:0.27-4.20

TECHNIQUE

ELECTROCHEMILUMINESCEN
CE



P. Chaudhary
Dr. PIYUSH B. CHAUDHARI
M.D. Medicine
Reg. No. G-21518

Remarks

Designed By : Sarita Infotech Pvt. Ltd., Navsari

Yashfeen Cardiac Hospital

Se. Harbajee
Signature

Technician

Thanks for Reference



YASHFEEN CARDIAC HOSPITAL™

At. & Po. Viraval, Navsari. 396 445. Phone (H) (02637) 235725

Website : www.yashfeenhospital.in E-mail : info@yashfeenhospital.in
(For Laboratory Reports Only)



Patient Name : RAHUL DAMODHAR SALVE

Age : 39 Years Sex : M

Ref By Dr. : -

Area : Tighra Date : 18/03/2024

Sample Time : 18/03/2024 08:57 No : 5

Time : 12:37PM

GGT TEST REPORT

Test	Findings	UOM	Normal Range
SERUM GGT	30.0	U/L	10.0-71.0 U/L



P. Chaudhari
Dr. PIYUSH B. CHAUDHARI
M.D. Medicine
Reg. No. G-21518

Remarks

Designed By : Sarita Infotech Pvt. Ltd., Navsari

Yashfeen Cardiac Hospital

H. Patel
signature

Thanks for Reference

Technician



YASHFEEN CARDIAC HOSPITAL™

At. & Po. Viraval, Navsari. 396 445. Phone (H) (02637) 235725

Website : www.yashfeenhospital.in E-mail : info@yashfeenhospital.in

(For Laboratory Reports Only)



Patient Name : RAHUL DAMODHAR SALVE

Age : 39 Years Sex : M

Ref By Dr. : -

Area : Tighra

Date : 18/03/2024

Sample Time : 18/03/2024 08:57 No : 5

Time : 12:37PM

ROUTINE URINE ANALYSIS

Test	Findings	UOM	Normal Range
PHYSICAL EXAMINATION			
Quantity	-	-	
Colour	YELLOW	-	
Appearance	CLEAR	-	
Reaction	ACIDIC	-	
Sp. Gravity	1.003	-	
CHEMICAL EXAMINATION			
U.Albumin	NIL	-	
Sugar	NIL	-	
Acetone	NIL	-	
Bile Salt	NIL	-	
Bile Pigment	NIL	-	
Occult Blood	NIL	-	
MICROSCOPIC EXAMINATION			
Pus Cells	1-2	/hpf	
Epithelial cells	1-2	/hpf	
Red cells	ABSENT	/hpf	
Casts	-	/hpf	
Crystals	AMORPHOUS SEEN	/hpf	
Others	-	/hpf	



P. Chaudh.
Dr. PIYUSH B. CHAUDHARI
M.D. Medicine
Reg. No. G-21518

Remarks

Designed By : Sarita Infotech Pvt. Ltd., Navsari

Yashfeen Cardiac Hospital

H. Patel
signature

Technician

Thanks for Reference

RAHUL ,
ID:
DOB:
39 Years , ,
Male ,Unknown
Med.:
Location:
Referring Physician:
Notes:

18-03-2024 10:00:42
Vent. Rate: 88 BPM
PR int: 115 ms
QRS dur: 84 ms
QT/QTc: 348/394 ms
P-R-T axes: 47 73 54
Avg. RR: 678 ms
QTcB: 422 ms
QTcF: 396 ms

SINUS RHYTHM WITH SHORT P INTERVAL
BORDERLINE ECG

UNCONFIRMED REPORT
Reviewed by:

P. Chaudhari
Dr. PIYUSH B. CHAUDHARI
M.D. Medicine
Reg. No. G-21518

Signed by:
Date:

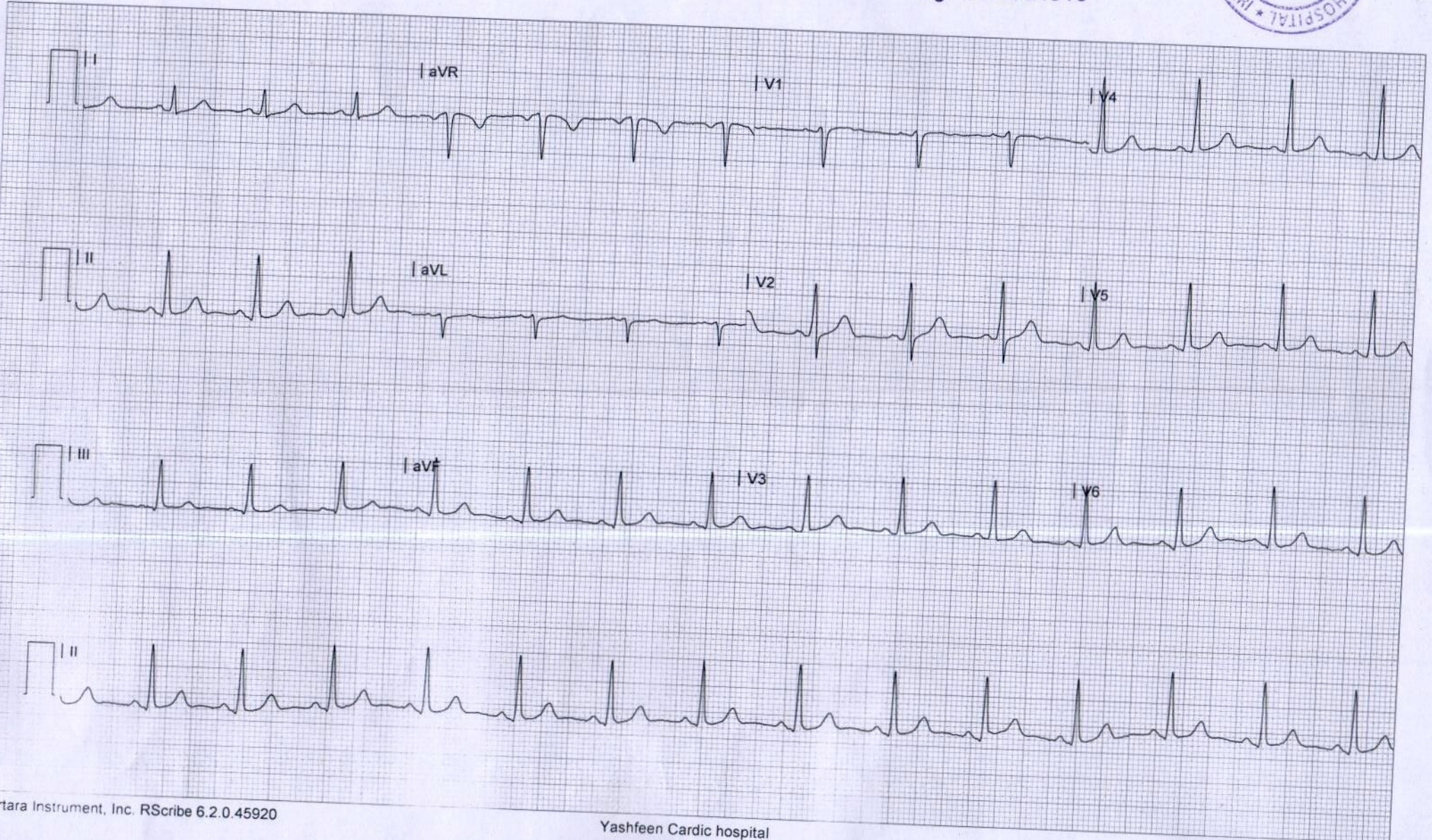
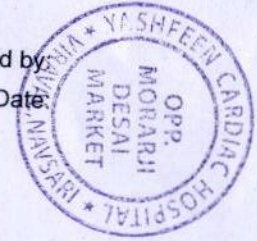



YASHFEEN CARDIAC HOSPITAL

EYE DEPARTMENT

Chief Complaint :

Redness of DM with clear (Lenses)

Medical History : ~~DM / HT / Asthama / Allergy / Heart / Thyroid / TB / Anticoagulants~~

Family History :

Past Ocular History :

Ocular Trauma :

Visual Acuity :

1/m (B13)

IOP :

NAME :
18_MAR_2024 PM 01:09
NO. 0179
SN: 4771998
REF. DATA
VD: 12.00 CYL: MIX
<R> S C A
+ 0.25 - 0.25 64
+ 0.25 - 0.25 64
+ 0.25 - 0.25 63
+ 0.25 - 0.25 64
S. E. + 0.25
<L> S C A
+ 0.25 - 0.25 126
+ 0.25 - 0.25 125
+ 0.25 - 0.25 125
+ 0.25 - 0.25 125
S. E. + 0.25
PD: 64.0

KRT. DATA
<R> D MM A
RT 40.75 8.27 177
R2 41.25 8.17 87
AVE 41.00 8.22
-0.50 177

	RIGHT EYE (PH.....)				LEFT EY			
	Sph.	Cyl.	Axis	V/A	Sph.	Cyl.	Axis	V/A
Distance	<i>pl</i>			<i>64</i>	<i>l</i>			
Near	<i>l</i>			<i>water 0.75 Ph</i>				<i>all</i>

Constant/Distance/Reading/Bi-Focal/Progressive/Separate Glasses

SLE :

for Bikes for Reading.

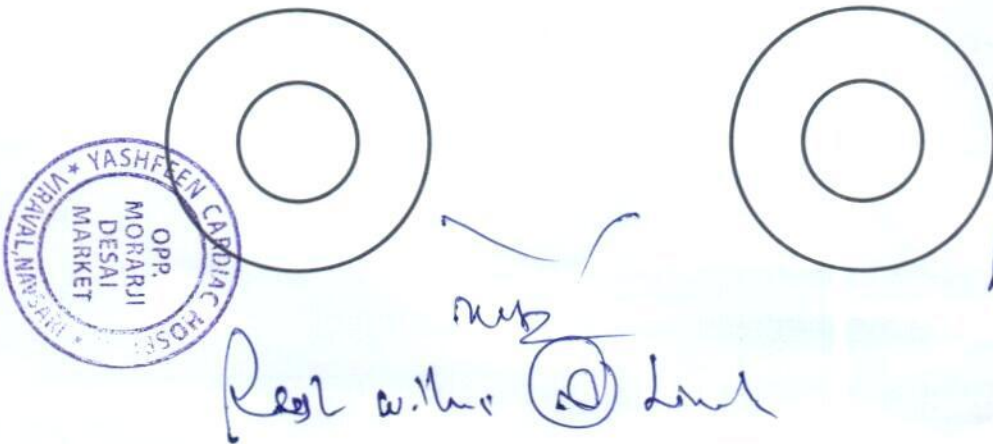

R. g. Teamwork



CH23051423 RAHUL D SALVE 39Y 180423511 ChestErect PA 18/03/2024
YASHFEEN GROUP OF HOSPITALS NAVSARI PH:9924047789



 **GPS Map**
Camera Lite

746, Viraval Village, Navsari, Viraval, Gujarat 396445, India

Latitude
20.9620992°

Longitude
72.9291646°

Local 01:12:26 PM
GMT 07:42:26 AM

Altitude 12 meters
Monday, 18.03.2024