

DDRC AGILUS DIAGNOSTIC (P) LTD, KADAPPAKKADA, KOLLAM  
CHEST-PA

**R**

SREELEKSHMI 34 Y

4071/6704

27-Jan-24

Acq Tm: 01:32 PM

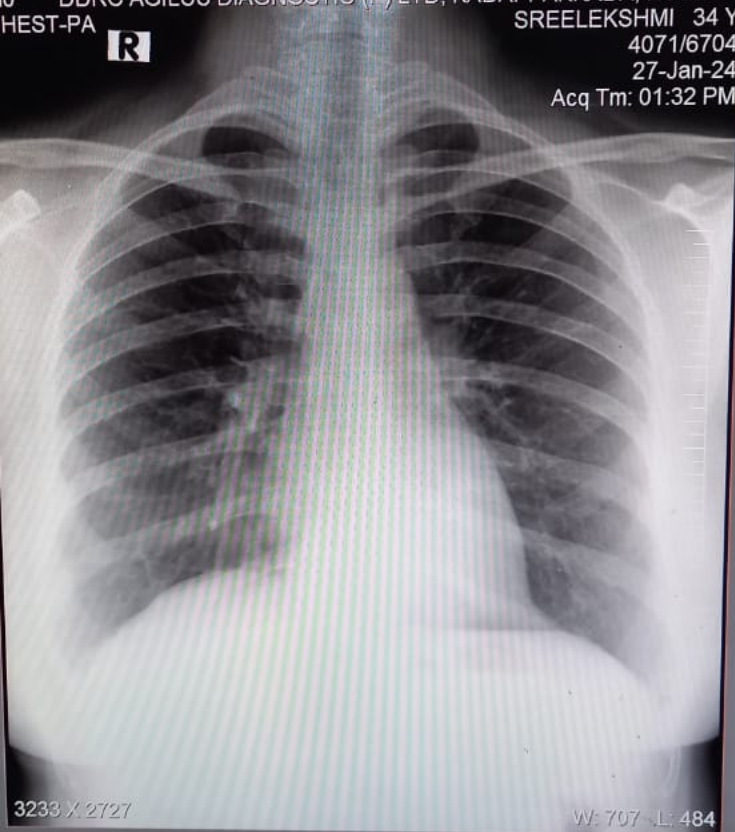

3233 X 2727

W: 707 - L: 484

ID: 9108 27-01-2024 01:11:14 PM

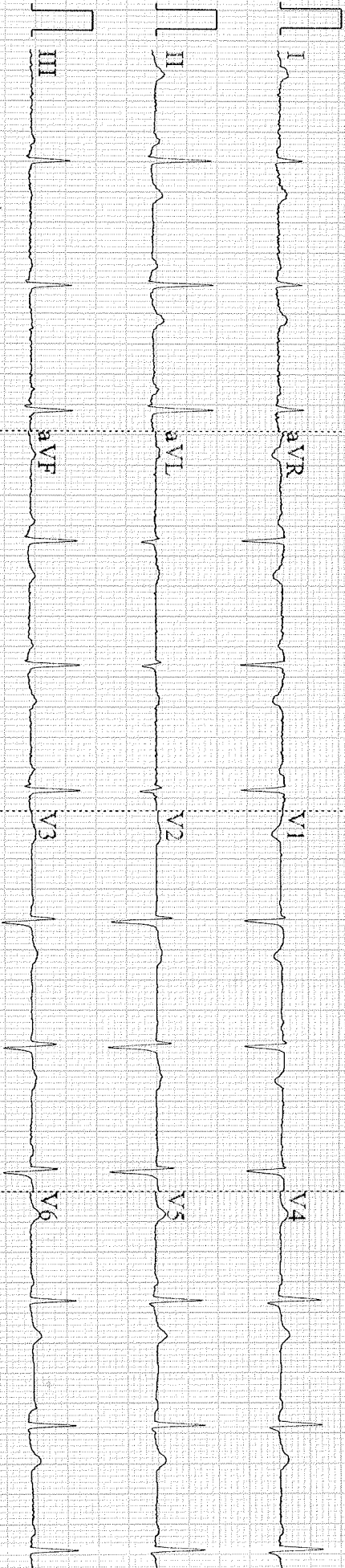

0.67~35Hz AC50 25mm/s 10mm/mV 76 V1.0 SEMIP V1.7 DDRC AGILUS KADAPPAKADA

Arrow CE

ID: 9108

Diagnosis Information:

Female

Years

mmHg

cm

kg

Sreeleshmi 34/12

HR

75

bpm

P

97

ms

PR

146

ms

QRS

69

ms

QT/QTc

342/384

ms

P/QRST

60/70/44

ms

RV5SV1

0.816/0.597

mV

Report Confirmed by:

ARAW CC



NAME : SREELAKSHMI U K	AGE/ SEX : 34/F	27.01.2024
------------------------	-----------------	------------

## ELECTRO CARDIOGRAM REPORT

ELECTRO CARDIOGRAM

: NSR - 76/minute. No evidence of ischaemia or chamber hypertrophy.

**Impression**

: ECG with in normal limits.

Dr. Akhila Sekhar MBBS.MD  
Consultant Pathologist  
Reg.No. 55174



**DR AKHILA SEKHAR**

**MBBS, MD**

**CONSULTANT PATHOLOGIST**

NAME	AGE/ SEX	DATE
SREELAKSHMI U K	34/F	27.01.2024

**X-RAY- CHEST WITH REPORT**

CHEST X RAY : NORMAL

**Impression** : Within radiological limitsDr. Akhila Sekhar MBBS.MD  
Consultant Pathologist  
Reg No. 55174**DR AKHILA SEKHAR****MBBS, MD****CONSULTANT PATHOLOGIST**

\* Any disorders of Urinary System?

Y/N

\* Any disorder of the Eyes, Ears, Nose, Throat or Mouth & Skin

Y/N

**FOR FEMALE CANDIDATES ONLY**

a. Is there any history of diseases of breast/genital organs?

Y/N

b. Is there any history of abnormal PAP Smear/Mammogram/USG of Pelvis or any other tests? (If yes attach reports)

Y/N

c. Do you suspect any disease of Uterus, Cervix or Ovaries?

Y/N

d. Do you have any history of miscarriage/abortion or MTP

Y/N

e. For Parous Women, were there any complication during pregnancy such as gestational diabetes, hypertension etc

Y/N

f. Are you now pregnant? If yes, how many months?

Y/N

**CONFIDENTIAL COMMENTS FROM MEDICAL EXAMINER**

> Was the examinee co-operative?

Y/N

> Is there anything about the examinee's health, lifestyle that might affect him/her in the near future with regard to his/her job?

Y/N

> Are there any points on which you suggest further information be obtained?

Y/N

> Based on your clinical impression, please provide your suggestions and recommendations below:

.....

> Do you think he/she is **MEDICALLY FIT** or **UNFIT** for employment.

*[Handwritten signature]*

**MEDICAL EXAMINER'S DECLARATION**

I hereby confirm that I have examined the above individual after verification of his/her identity and the findings stated above are true and correct to the best of my knowledge.

Name & Signature of the Medical Examiner :

DR AKHILA SANKAR *[Signature]*

Seal of Medical Examiner :

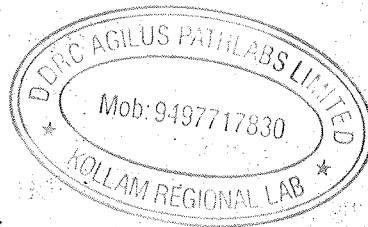

Name & Seal of DDRC SRL Branch :

Date & Time :

27/1/2024

15:44 pm

**DDRC agilus Pathlabs Limited.**

Corp. Office : Express House, Second Floor, Opp. Pothys Silks, Banerjee Road, Kaloore - 682017  
Contact :- 93334 93334, Web :- www.ddrcagilus.com Email :- info.ddrc@agilus.in

**RADIOLOGY DIVISION**

Name : Mrs. Sreelakshmi.U.K	Age : 34 yrs	Sex: F	
Ref. from. Mediwheel Arcofemi			Date : 27.01.2024

**USG OF ABDOMEN ( TAS & TVS)**

( Technical consideration : Poor sonological window)

LIVER: Is normal in size ( 12.7 cms) and echotexture. No focal lesions are seen. No dilatation of intra-hepatic biliary radicles present. Portal vein is normal. Common bile duct is normal.

GALL BLADDER: Is distended. Normal in wall thickness. No calculus or mass.

PANCREAS: Visualized head and body appears normal. Rest obscured by bowel gas

SPLEEN: Is normal in size ( 8.6 cms) and echotexture.

RIGHT KIDNEY: Measures 9.0 x 3.6 cms. Normal in size and echotexture. Cortico medullary differentiation is well maintained. No calculus, hydronephrosis or mass.

LEFT KIDNEY: Measures 9.0 x 3.4 cms. Normal in size and echotexture. Cortico medullary differentiation is well maintained. No calculus, hydronephrosis or mass.

URINARY BLADDER: Is minimally distended. Normal wall thickness. No obvious calculus or mass. No vesical diverticulum present.

UTERUS: Measures 7.0 x 3.5 x 4.2 cms. Normal in size. Myometrial echoes normal. No focal lesions noted. Endometrial thickness measures 6.5 mm.

*Cervix shows multiple Nabothian cysts.*

Right ovary measures - 31 x 17.9 mm      Left ovary measures - 32.3 x 13.6 mm

Both ovaries are normal in size and echoes.

No adnexal mass lesion seen. No free fluid in POD.

Both iliac fossae appear normal and there is no obvious evidence of bowel mass or bowel wall thickening present.

**IMPRESSION:**

❖ *No significant abnormality detected at present.*

- Suggested follow up & clinical correlation
- Images overleaf.

**Dr. AISALUTH THULASEEDHARAN**

**MBBS, DMRD**

**Reg No. 35586**

(Note: Diagnosis should not be made solely on one investigation. Advised further / repeat investigation and clinical correlation in suspected cases and in case of unexpected results, ultrasound is not 100% accurate and this report is not valid for medico legal purpose )

Corp. Office : Express House, Second Floor, Opp. Pothys Silks, Banerjee Road, Kaloor -682017

Contact :- 93334 93334, Web :- www.ddrcagilus.com Email :- info.ddrc@agilus.in





To,

Whom so ever it may concern.

Respected Sir / Madam,

*Thank you for your kind referral.*

Mr / Mrs / Miss..... *Sree lekshmi* ..... (MR No: *03-137256*)

Was examined at our hospital on ..... *27/1/24*...

Examination revealed:

	Right Eye	Left Eye
Vision :	<i>6/6, N6.</i>	<i>6/6, N6.</i>
Diagnosis :	<i>(BE) Anterior segment</i>	<i>WNL</i>
	<i>Dilated Fundus</i>	
Investigation:	<i>Colour Vn Test - normal</i>	
	<i>BE: Normal study</i>	
Advice :	<i>Yearly review / as.</i>	

Dated: *27/1/24*

**Dr. SAMEER IQBAL**

MBBS, MS, FVRS

Fellowships in Cataract / IOLs & Vitreo-Retinal Surgeries

Vitreo-Retinal Consultant, Reg. No: 42593

Consultant

Vitreo-Retinal Services

From,

Sreelakshmi U.K.

Bank of Baroda

Mavelikara

EC No:- 104073

To,

Mediwheel

Respected Sir/Madam

This is to inform you that I have not submitted stool sample as part of annual medical checkup conducted on 27-01-2023.

Kindly consider this as my personal consent of not submitting stool ~~exam~~ sample for medical examination.

Thanking you

Sreelakshmi U.K.

*Bree*

**PATIENT NAME : SREELAKSHMI U K**

**REF. DOCTOR : SELF**

**CODE/NAME & ADDRESS :** CA00010147 -  
 MEDIWHEEL ARCOFEMI HEALTHCARE LIMITED  
 F701A, LADO SARAI, NEW DELHI,SOUTH DELHI,  
 DELHI,  
 SOUTH DELHI 110030  
 8800465156

**ACCESSION NO :** **4071XA006704**  
**PATIENT ID :** SREEF2809894071  
**CLIENT PATIENT ID:**  
**ABHA NO :**

**AGE/SEX :** 34 Years Female  
**DRAWN :**  
**RECEIVED :** 27/01/2024 10:29:56  
**REPORTED :** 27/01/2024 16:41:02

Test Report Status	<u>Preliminary</u>	Results	Biological Reference Interval	Units
--------------------	--------------------	---------	-------------------------------	-------

**MEDIWHEEL HEALTH CHECKUP BELOW 40(F)TMT**

**TREADMILL TEST**

TREADMILL TEST TEST COMPLETED

**OPHTHAL**

OPHTHAL TEST COMPLETED

**PHYSICAL EXAMINATION**

PHYSICAL EXAMINATION TEST COMPLETED

**JIBI J**  
**LAB TECHNOLOGIST**



View Details



View Report

**PERFORMED AT :**

DDRC AGILUS PATHLABS LIMITED  
 Phoenix Tower, Near Central Park Hotel,  
 Prathibha Junction, Kadappakada,  
 KOLLAM, 691008  
 KERALA, INDIA  
 Tel : 93334 93334  
 Email : customercare.ddrc@agilus.in



**Patient Ref. No. 666000007642140**

**PATIENT NAME : SREELAKSHMI U K**
**REF. DOCTOR : SELF**
**CODE/NAME & ADDRESS :** CA00010147 -  
 MEDIWHEEL ARCOFEMI HEALTHCARE LIMITED  
 F701A, LADO SARAI, NEW DELHI,SOUTH DELHI,  
 DELHI,  
 SOUTH DELHI 110030  
 8800465156

**ACCESSION NO :** 4071XA006704  
**PATIENT ID :** SREEF2809894071  
**CLIENT PATIENT ID:**  
**ABHA NO :**
**AGE/SEX :** 34 Years Female  
**DRAWN :**  
**RECEIVED :** 27/01/2024 10:29:56  
**REPORTED :** 27/01/2024 16:41:02

Test Report Status	Preliminary	Results	Units
--------------------	-------------	---------	-------

**MEDIWHEEL HEALTH CHECKUP BELOW 40(F)TMT**
**ECG WITH REPORT**
**REPORT**
**TEST COMPLETED**
**USG ABDOMEN AND PELVIS**
**REPORT**
**Reported**
**CHEST X-RAY WITH REPORT**
**REPORT**
**TEST COMPLETED**
**HAEMATOLOGY**
**MEDIWHEEL HEALTH CHECKUP BELOW 40(F)TMT**
**GLYCOSYLATED HEMOGLOBIN(HBA1C), EDTA WHOLE BLOOD**

HBA1C	5.7	Normal	: 4.0 -	%
			5.6%.	
		Non-diabetic level	: < 5.7%.	
		Diabetic	: >6.5%	

Glycemic control goal  
 More stringent goal : < 6.5 %.  
 General goal : < 7%.  
 Less stringent goal : < 8%.

Glycemic targets in CKD :-  
 If eGFR > 60 : < 7%.  
 If eGFR < 60 : 7 - 8.5%.

MEAN PLASMA GLUCOSE	116.9 High	< 116.0	mg/dL
---------------------	------------	---------	-------

**JIBI J**  
**LAB TECHNOLOGIST**
**DR.KARTHIKA RAMANATHAN, M.D**  
**Pathology**  
**(Reg No - TCMC 53950)**  
**CONSULTANT PATHOLOGIST**
**SHILPA B L**  
**LAB TECHNOLOGIST**

View Details



View Report

Page 2 Of 9

**PERFORMED AT :**

 DDRC AGILUS PATHLABS LIMITED  
 Phoenix Tower, Near Central Park Hotel,  
 Prathibha Junction, Kadappakada,  
 KOLLAM, 691008  
 KERALA, INDIA  
 Tel : 93334 93334  
 Email : customercare.ddrc@agilus.in

**Patient Ref. No. 66600007642140**

PATIENT NAME : SREELAKSHMI U K

REF. DOCTOR : SELF

CODE/NAME & ADDRESS : CA00010147 -  
MEDIWHEEL ARCOFEMI HEALTHCARE LIMITED  
F701A, LADO SARAI, NEW DELHI,SOUTH DELHI,  
DELHI,  
SOUTH DELHI 110030  
8800465156

ACCESSION NO : **4071XA006704**  
PATIENT ID : SREEF2809894071  
CLIENT PATIENT ID:  
ABHA NO :

AGE/SEX : 34 Years Female  
DRAWN :  
RECEIVED : 27/01/2024 10:29:56  
REPORTED : 27/01/2024 16:41:02

Test Report Status	Preliminary	Results	Units
--------------------	-------------	---------	-------

**BLOOD COUNTS,EDTA WHOLE BLOOD**

HEMOGLOBIN	12.8	12.0 - 15.0	g/dL
RED BLOOD CELL COUNT	4.29	3.8 - 4.8	mil/ $\mu$ L
WHITE BLOOD CELL COUNT	5.13	4.0 - 10.0	thou/ $\mu$ L
PLATELET COUNT	213	150 - 410	thou/ $\mu$ L

**RBC AND PLATELET INDICES**

HEMATOCRIT	40.1	36 - 46	%
MEAN CORPUSCULAR VOL	93.6	83 - 101	fL
MEAN CORPUSCULAR HGB.	29.9	27.0 - 32.0	pg
MEAN CORPUSCULAR HEMOGLOBIN CONCENTRATION	32.0	31.5 - 34.5	g/dL
RED CELL DISTRIBUTION WIDTH	<b>14.1 High</b>	11.6 - 14.0	%
MENTZER INDEX	21.8		
MEAN PLATELET VOLUME	8.7	6.8 - 10.9	fL

**WBC DIFFERENTIAL COUNT**

SEGMENTED NEUTROPHILS	58	40 - 80	%
LYMPHOCYTES	34	20 - 40	%
MONOCYTES	03	2 - 10	%
EOSINOPHILS	05	1 - 6	%
BASOPHILS	00	< 1 - 2	%
ABSOLUTE NEUTROPHIL COUNT	2.98	2.0 - 7.0	thou/ $\mu$ L
ABSOLUTE LYMPHOCYTE COUNT	1.74	1.0 - 3.0	thou/ $\mu$ L
ABSOLUTE MONOCYTE COUNT	<b>0.15 Low</b>	0.2 - 1.0	thou/ $\mu$ L
ABSOLUTE EOSINOPHIL COUNT	0.26	0.02 - 0.50	thou/ $\mu$ L
ABSOLUTE BASOPHIL COUNT	00		thou/ $\mu$ L
NEUTROPHIL LYMPHOCYTE RATIO (NLR)	1.7		



**DR.KARTHIKA RAMANATHAN, M.D**  
Pathology  
(Reg No - TCMC 53950)  
CONSULTANT PATHOLOGIST



**SHILPA B L**  
LAB TECHNOLOGIST

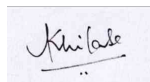

**DR.AKHILA SEKHAR, M.D**  
Pathology  
(Reg No - TCMC 55174)  
CONSULTANT PATHOLOGIST



View Details



View Report

Page 3 Of 9

**PERFORMED AT :**

DDRC AGILUS PATHLABS LIMITED  
Phoenix Tower, Near Central Park Hotel,  
Prathibha Junction, Kadappakada,  
KOLLAM, 691008  
KERALA, INDIA  
Tel : 93334 93334  
Email : customercare.ddrc@agilus.in



Patient Ref. No. 66600007642140

**PATIENT NAME : SREELAKSHMI U K****REF. DOCTOR : SELF**
**CODE/NAME & ADDRESS :** CA00010147 -  
 MEDIWHEEL ARCOFEMI HEALTHCARE LIMITED  
 F701A, LADO SARAI, NEW DELHI,SOUTH DELHI,  
 DELHI,  
 SOUTH DELHI 110030  
 8800465156

**ACCESSION NO :** **4071XA006704**  
**PATIENT ID :** SREEF2809894071  
**CLIENT PATIENT ID:**  
**ABHA NO :**
**AGE/SEX :** 34 Years Female  
**DRAWN :**  
**RECEIVED :** 27/01/2024 10:29:56  
**REPORTED :** 27/01/2024 16:41:02

Test Report Status	<u>Preliminary</u>	Results	Units
--------------------	--------------------	---------	-------

**ERYTHROCYTE SEDIMENTATION RATE (ESR),EDTA BLOOD**

SEDIMENTATION RATE (ESR)	<b>31 High</b>	0 - 20	mm at 1 hr
--------------------------	----------------	--------	------------

**SUGAR URINE - POST PRANDIAL**

SUGAR URINE - POST PRANDIAL	NOT DETECTED	NOT DETECTED
-----------------------------	--------------	--------------

**SUGAR URINE - FASTING**

SUGAR URINE - FASTING	NOT DETECTED	NOT DETECTED
-----------------------	--------------	--------------

**IMMUNOHAEMATOLOGY****MEDIWHEEL HEALTH CHECKUP BELOW 40(F)TMT****ABO GROUP & RH TYPE, EDTA WHOLE BLOOD**

ABO GROUP	TYPE O
RH TYPE	POSITIVE

&lt;b&gt;Interpretation(s)&lt;/b&gt;

ABO GROUP & RH TYPE, EDTA WHOLE BLOOD-Blood group is identified by antigens and antibodies present in the blood. Antigens are protein molecules found on the surface of red blood cells. Antibodies are found in plasma. To determine blood group, red cells are mixed with different antibody solutions to give A,B,O or AB.

Disclaimer: "Please note, as the results of previous ABO and Rh group (Blood Group) for pregnant women are not available, please check with the patient records for availability of the same."

The test is performed by both forward as well as reverse grouping methods.

**BIO CHEMISTRY**

**DR.KARTHIKA RAMANATHAN, M.D**  
**Pathology**  
**(Reg No - TCMC 53950)**  
**CONSULTANT PATHOLOGIST**

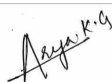

**ARYA KG**  
**LAB TECHNOLOGIST**



**RUBY K**  
**LAB TECHNOLOGIST**

Page 4 Of 9



View Details



View Report

**PERFORMED AT :**

DDRC AGILUS PATHLABS LIMITED  
 Phoenix Tower, Near Central Park Hotel,  
 Prathibha Junction, Kadappakada,  
 KOLLAM, 691008  
 KERALA, INDIA  
 Tel : 93334 93334  
 Email : customercare.ddrc@agilus.in



Patient Ref. No. 66600007642140

PATIENT NAME : SREELAKSHMI U K

REF. DOCTOR : SELF

CODE/NAME & ADDRESS : CA00010147 -  
MEDIWHEEL ARCOFEMI HEALTHCARE LIMITED  
F701A, LADO SARAI, NEW DELHI,SOUTH DELHI,  
DELHI,  
SOUTH DELHI 110030  
8800465156

ACCESSION NO : **4071XA006704**  
PATIENT ID : SREEF2809894071  
CLIENT PATIENT ID:  
ABHA NO :

AGE/SEX : 34 Years Female  
DRAWN :  
RECEIVED : 27/01/2024 10:29:56  
REPORTED : 27/01/2024 16:41:02

Test Report Status	Preliminary	Results	Units
--------------------	-------------	---------	-------

**MEDIWHEEL HEALTH CHECKUP BELOW 40(F)TMT****BLOOD UREA NITROGEN (BUN), SERUM**

BLOOD UREA NITROGEN	10	Adult(<60 yrs) : 6 to 20	mg/dL
---------------------	----	--------------------------	-------

**BUN/CREAT RATIO**

BUN/CREAT RATIO	11.36		
-----------------	-------	--	--

**CREATININE, SERUM**

CREATININE	0.88	18 - 60 yrs : 0.6 - 1.1	mg/dL
------------	------	-------------------------	-------

**GLUCOSE, POST-PRANDIAL, PLASMA**

GLUCOSE, POST-PRANDIAL, PLASMA	94	Diabetes Mellitus : > or = 200. Impaired Glucose tolerance/ Prediabetes : 140 - 199. Hypoglycemia : < 55.	mg/dL
--------------------------------	----	--	-------

**GLUCOSE FASTING,FLUORIDE PLASMA**

FBS (FASTING BLOOD SUGAR)	92	Diabetes Mellitus : > or = 126. Impaired fasting Glucose/ Prediabetes : 101 - 125. Hypoglycemia : < 55.	mg/dL
---------------------------	----	--	-------

**LIVER FUNCTION TEST WITH GGT**

BILIRUBIN, TOTAL	0.45	General Range : < 1.1	mg/dL
BILIRUBIN, DIRECT	0.17	General Range : < 0.3	mg/dL
BILIRUBIN, INDIRECT	0.28	0.00 - 0.60	mg/dL

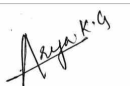

**ARYA KG**  
LAB TECHNOLOGIST

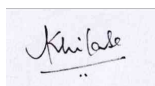

**DR.AKHILA SEKHAR, M.D**  
Pathology  
(Reg No - TCMC 55174)  
CONSULTANT PATHOLOGIST

Page 5 Of 9



View Details



View Report

**PERFORMED AT :**

DDRC AGILUS PATHLABS LIMITED  
Phoenix Tower, Near Central Park Hotel,  
Prathibha Junction, Kadappakada,  
KOLLAM, 691008  
KERALA, INDIA  
Tel : 93334 93334  
Email : customercare.ddrc@agilus.in



Patient Ref. No. 66600007642140



PATIENT NAME : SREELAKSHMI U K

REF. DOCTOR : SELF

CODE/NAME & ADDRESS : CA00010147 -  
MEDIWHEEL ARCOFEMI HEALTHCARE LIMITED  
F701A, LADO SARAI, NEW DELHI,SOUTH DELHI,  
DELHI,  
SOUTH DELHI 110030  
8800465156

ACCESSION NO : **4071XA006704**  
PATIENT ID : SREEF2809894071  
CLIENT PATIENT ID:  
ABHA NO :

AGE/SEX : 34 Years Female  
DRAWN :  
RECEIVED : 27/01/2024 10:29:56  
REPORTED : 27/01/2024 16:41:02

Test Report Status	Preliminary	Results	Units
TOTAL PROTEIN		7.4	Ambulatory : 6.4 - 8.3 Recumbant : 6 - 7.8 g/dL
ALBUMIN		4.4	20-60yrs : 3.5 - 5.2 g/dL
GLOBULIN		3.0	General Range : 2 - 3.5 Premature Neonates : 0.29 - 1.04 g/dL
ALBUMIN/GLOBULIN RATIO		1.5	1.0 - 2.0 RATIO
ASPARTATE AMINOTRANSFERASE (AST/SGOT)		27	Adults : < 33 U/L
ALANINE AMINOTRANSFERASE (ALT/SGPT)		31	Adults : < 34 U/L
ALKALINE PHOSPHATASE		102	Adult (<60yrs) : 35 - 105 U/L
GAMMA GLUTAMYL TRANSFERASE (GGT)		17	Adult (female) : < 40 U/L

**TOTAL PROTEIN, SERUM**

TOTAL PROTEIN	7.4	Ambulatory : 6.4 - 8.3 Recumbant : 6 - 7.8	g/dL
---------------	-----	---	------

**URIC ACID, SERUM**

URIC ACID	4.4	Adults : 2.4-5.7	mg/dL
-----------	-----	------------------	-------

**BIOCHEMISTRY - LIPID****MEDIWHEEL HEALTH CHECKUP BELOW 40(F)TMT****LIPID PROFILE, SERUM**

CHOLESTEROL	186	Desirable : < 200 Borderline : 200-239 High : >or= 240	mg/dL
TRIGLYCERIDES	68	Normal : < 150 High : 150-199 Hypertriglyceridemia : 200-499 Very High : > 499	mg/dL

ARYA KG  
LAB TECHNOLOGIST

DR.AKHILA SEKHAR, M.D  
Pathology  
(Reg No - TCMC 55174)  
CONSULTANT PATHOLOGIST



View Details



View Report

Page 6 Of 9

**PERFORMED AT :**

DDRC AGILUS PATHLABS LIMITED  
Phoenix Tower, Near Central Park Hotel,  
Prathibha Junction, Kadappakada,  
KOLLAM, 691008  
KERALA, INDIA  
Tel : 93334 93334  
Email : customercare.ddrc@agilus.in



Patient Ref. No. 66600007642140

**PATIENT NAME : SREELAKSHMI U K**

**REF. DOCTOR : SELF**

**CODE/NAME & ADDRESS :** CA00010147 -  
MEDIWHEEL ARCOFEMI HEALTHCARE LIMITED  
F701A, LADO SARAI, NEW DELHI,SOUTH DELHI,  
DELHI,  
SOUTH DELHI 110030  
8800465156

**ACCESSION NO :** **4071XA006704**  
**PATIENT ID :** SREEF2809894071  
**CLIENT PATIENT ID:**  
**ABHA NO :**

**AGE/SEX :** 34 Years Female  
**DRAWN :**  
**RECEIVED :** 27/01/2024 10:29:56  
**REPORTED :** 27/01/2024 16:41:02

Test Report Status	Preliminary	Results	Units
HDL CHOLESTEROL		53	mg/dL
LDL CHOLESTEROL, DIRECT		127	mg/dL
		General range : 40-60	
		Optimum : < 100	
		Above Optimum : 100-129	
		Borderline High : 130-159	
		High : 160-189	
		Very High : >or= 190	
NON HDL CHOLESTEROL		<b>133 High</b>	mg/dL
		Desirable: Less than 130	
		Above Desirable: 130 - 159	
		Borderline High: 160 - 189	
		High: 190 - 219	
		Very high: > or = 220	
VERY LOW DENSITY LIPOPROTEIN		13.6	mg/dL
		Desirable value : 10 - 35	
CHOL/HDL RATIO		3.5	
		3.3-4.4 Low Risk	
		4.5-7.0 Average Risk	
		7.1-11.0 Moderate Risk	
		> 11.0 High Risk	
LDL/HDL RATIO		2.4	
		0.5 - 3.0 Desirable/Low Risk	
		3.1 - 6.0 Borderline/Moderate Risk	
		>6.0 High Risk	

**SPECIALISED CHEMISTRY - HORMONE**

**MEDIWHEEL HEALTH CHECKUP BELOW 40(F)TMT**

**THYROID PANEL, SERUM**

T3	105.30	Non-Pregnant : 80-200	ng/dL
		Pregnant Trimester-wise	
		1st : 81-190	
		2nd : 100-260	
		3rd : 100-260	
T4	7.81	Adults : 4.5-12.1	µg/dl
TSH 3RD GENERATION	1.530	Non-Pregnant : 0.4-4.2	µIU/mL

**VAREENIYA P**  
**LAB TECHNOLOGIST**

**DR. AMJAD A, M.D Pathology**  
**(Reg No - TCMC 38949)**  
**CONSULTANT PATHOLOGIST**

**DR.AKHILA SEKHAR, M.D**  
**Pathology**  
**(Reg No - TCMC 55174)**  
**CONSULTANT PATHOLOGIST**



View Details



View Report

**PERFORMED AT :**

DDRC AGILUS PATHLABS LIMITED  
Phoenix Tower, Near Central Park Hotel,  
Prathibha Junction, Kadappakada,  
KOLLAM, 691008  
KERALA, INDIA  
Tel : 93334 93334  
Email : customercare.ddrc@agilus.in



**Patient Ref. No. 66600007642140**

PATIENT NAME : SREELAKSHMI U K

REF. DOCTOR : SELF

CODE/NAME & ADDRESS : CA00010147 -  
MEDIWHEEL ARCOFEMI HEALTHCARE LIMITED  
F701A, LADO SARAI, NEW DELHI, SOUTH DELHI,  
DELHI,  
SOUTH DELHI 110030  
8800465156

ACCESSION NO : **4071XA006704**  
PATIENT ID : SREEF2809894071  
CLIENT PATIENT ID:  
ABHA NO :

AGE/SEX : 34 Years Female  
DRAWN :  
RECEIVED : 27/01/2024 10:29:56  
REPORTED : 27/01/2024 16:41:02

Test Report Status	Preliminary	Results	Units
--------------------	-------------	---------	-------

Pregnant Trimester-wise :

1st : 0.1 - 2.5

2nd : 0.2 - 3

3rd : 0.3 - 3

### CLINICAL PATH - URINALYSIS

#### MEDIWHEEL HEALTH CHECKUP BELOW 40(F)TMT

##### PHYSICAL EXAMINATION, URINE

COLOR	PALE YELLOW
APPEARANCE	SLIGHTLY HAZY

##### CHEMICAL EXAMINATION, URINE

PH	6.0	4.7 - 7.5
SPECIFIC GRAVITY	1.025	1.003 - 1.035
PROTEIN	NOT DETECTED	NOT DETECTED
GLUCOSE	NOT DETECTED	NOT DETECTED
KETONES	NOT DETECTED	NOT DETECTED
BLOOD	<b>DETECTED (TRACE) IN URINE</b>	NOT DETECTED
BILIRUBIN	NOT DETECTED	NOT DETECTED
UROBILINOGEN	NORMAL	NORMAL
NITRITE	NOT DETECTED	NOT DETECTED

##### MICROSCOPIC EXAMINATION, URINE

RED BLOOD CELLS	<b>1 - 2</b>	NOT DETECTED	/HPF
WBC	2-3	0-5	/HPF
EPITHELIAL CELLS	<b>5-7</b>	0-5	/HPF
CASTS	NIL		

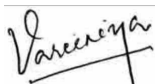

VAREENIYA P  
LAB TECHNOLOGIST



DR. AMJAD A, M.D Pathology  
(Reg No - TCMC 38949)  
CONSULTANT PATHOLOGIST

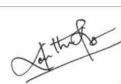

DR. KARTHIKA RAMANATHAN, M.D  
Pathology  
(Reg No - TCMC 53950)  
CONSULTANT PATHOLOGIST



View Details



View Report

##### PERFORMED AT :

DDRC AGILUS PATHLABS LIMITED  
Phoenix Tower, Near Central Park Hotel,  
Prathibha Junction, Kadappakada,  
KOLLAM, 691008  
KERALA, INDIA  
Tel : 93334 93334  
Email : customercare.ddrc@agilus.in



Patient Ref. No. 66600007642140

**PATIENT NAME : SREELAKSHMI U K**

**REF. DOCTOR : SELF**

**CODE/NAME & ADDRESS :** CA00010147 -  
 MEDIWHEEL ARCOFEMI HEALTHCARE LIMITED  
 F701A, LADO SARAI, NEW DELHI,SOUTH DELHI,  
 DELHI,  
 SOUTH DELHI 110030  
 8800465156

**ACCESSION NO :** **4071XA006704**  
**PATIENT ID :** SREEF2809894071  
**CLIENT PATIENT ID:**  
**ABHA NO :**

**AGE/SEX :** 34 Years Female  
**DRAWN :**  
**RECEIVED :** 27/01/2024 10:29:56  
**REPORTED :** 27/01/2024 16:41:02

Test Report Status	<u>Preliminary</u>	Results	Units
--------------------	--------------------	---------	-------

CRYSTALS		NIL	
BACTERIA		NOT DETECTED	NOT DETECTED
YEAST		NOT DETECTED	NOT DETECTED

**CLINICAL PATH - STOOL ANALYSIS**

<b>MEDIWHEEL HEALTH CHECKUP BELOW 40(F)TMT</b>	RESULT PENDING
<b>PHYSICAL EXAMINATION,STOOL</b>	RESULT PENDING
<b>CHEMICAL EXAMINATION,STOOL</b>	RESULT PENDING
<b>MICROSCOPIC EXAMINATION,STOOL</b>	RESULT PENDING



View Details



View Report

**PERFORMED AT :**

DDRC AGILUS PATHLABS LIMITED  
 Phoenix Tower, Near Central Park Hotel,  
 Prathibha Junction, Kadappakada,  
 KOLLAM, 691008  
 KERALA, INDIA  
 Tel : 93334 93334  
 Email : customercare.ddrc@agilus.in



**Patient Ref. No. 66600007642140**