



ಭಾರತ ಸರ್ಕಾರ  
Unique Identification Authority of India  
Government of India

ನೋಂದಾಯಣ ಸಂಖ್ಯೆ / Enrollment No.: 2017/00263/00222

To  
ಭಾರತಿ ಬಾಬು  
Bharti Babu  
W/O Babu M  
#50 3ro Cross  
20/10/2011  
Ashok Puram, Mahalakshmi Layout,  
Yashwanthpura Bangalore North  
Yeswanthpura Bangalore  
Karnataka 560022  
9902115818

UG340026295IN



UG340026295IN



ನಿಮ್ಮ ಆಧಾರ್ ಸಂಖ್ಯೆ / Your Aadhaar No. :

**9046 5876 6601**

ಆಧಾರ್ - ಶ್ರೀಸಾಮಾನ್ಯನ ಅಧಿಕಾರ



ಭಾರತ ಸರ್ಕಾರ  
GOVERNMENT OF INDIA



ಭಾರತಿ ಬಾಬು  
Bharti Babu  
ಜನ್ಮದ ವರ್ಷ / Year of Birth : 1990  
ಸ್ತ್ರೀ / Female



9046 5876 6601

ಆಧಾರ್ - ಶ್ರೀಸಾಮಾನ್ಯನ ಅಧಿಕಾರ



# Bangalore Diagnostics & Multi-Speciality Centre



NABL Accreditation Certificate Number : MC - 5539

# 198, 12th Main, 3rd Block, (Above Namma MTR, Next to SBI), Rajajinagar, Bangalore- 560 010.

Ph. : 080-23505407, 9448079978 e-mail : bangalore.d.s@gmail.com

Name : **Mrs. BHARTI BABU (C 10199)** REG LAB NO. : 24020125 / 2951  
AGE/SEX : 44 Yrs / Female DATE OF COLLECTION : 10-02-2024 at 12:51 PM  
REFERRED BY : **Dr. BANK OF BARODA** DATE OF DISPATCH : 10-02-2024 at 01:34 PM



TEST PARAMETER	RESULT	REFERENCE RANGE	SPECIMEN
BLOOD GROUP	"B"		
RH TYPE	POSITIVE		

**Dr. MAHADEVA K C**  
M.D.(Path) . KMC reg. no.17647  
Pathologist



# Bangalore Diagnostics & Multi-Speciality Centre

NABL Accreditation Certificate Number : MC - 5539

# 198, 12th Main, 3rd Block, (Above Namma MTR, Next to SBI), Rajajinagar, Bangalore- 560 010.



Ph : 080-23505407, 9448079978 e-mail : bangalore.d.s@gmail.com

Name : **Mrs. BHARTI BABU (C 10199)**

REG.LAB.NO. : 24020125 / 2951

AGE/SEX : 44 Yrs / Female

DATE OF COLLECTION : 10-02-2024 at 12:51 PM

REFERRED BY : **Dr. BANK OF BARODA**

DATE OF DISPATCH : 10-02-2024 at 01:34 PM



TEST PARAMETER	RESULT	REFERENCE RANGE	SPECIMEN
<b>COMPLETE BLOOD COUNT (CBC with ESR)</b>			
HAEMOGLOBIN <i>Cyanmethemoglobin</i>	13.8 gm/dl	11.5 - 16.4 gm/dl <u>Special condition:</u> (in pregnancy : >11 g/dl)	K3 EDTA Whole Blood
TOTAL W.B.C <i>impedance</i>	9900 cells/cumm	4000 - 11000 cells/cumm	K3 EDTA Whole Blood
<b>DIFFERENTIAL COUNT</b>			
NEUTROPHILS <i>Impedance Followed by Microscopy</i>	67.3 %	40 - 70 %	K3 EDTA Whole Blood
LYMPHOCYTES <i>Impedance Followed by Microscopy</i>	28.5 %	20 - 45 %	K3 EDTA Whole Blood
EOSINOPHILS <i>Impedance Followed by Microscopy</i>	1.0 %	2 - 8 %	K3 EDTA Whole Blood
MONOCYTES <i>Impedance Followed by Microscopy</i>	3.0 %	1 - 6 %	K3 EDTA Whole Blood
BASOPHIL <i>Impedance Followed by Microscopy</i>	0.2 %	0 - 1 %	K3 EDTA Whole Blood
PLATELET COUNT <i>IMPEDANCE</i>	3.39 Lakhs/cumm	1.5 - 4.5 Lakhs/cumm	K3 EDTA Whole Blood
R.B.C <i>IMPEDANCE</i>	5.00 mill/cumm	3.8 - 5.8 mill/cumm	K3 EDTA Whole Blood
P.C.V	41.9 %	37 - 47 %	K3 EDTA Whole Blood
M.C.V <i>Impedance Specific Lyse Action(Calculated Parameter)</i>	84 fl	77 - 93 fl	K3 EDTA Whole Blood
M.C.H <i>Impedance Specific Lyse Action(Calculated Parameter)</i>	27.5 pg	26 - 34 pg	K3 EDTA Whole Blood
M.C.H.C <i>Impedance Specific Lyse Action(Calculated Parameter)</i>	32.8 %	31 - 35 %	K3 EDTA Whole Blood
ESR	06 mm/hr	0 - 20 mm/hr	K3 EDTA Whole Blood

**Dr. MAHADEVA K C**

M.D.(Path) . KMC reg. no.17547  
Pathologist



# Bangalore Diagnostics & Multi-Speciality Centre



NABL Accreditation Certificate Number : MC - 5539

# 198, 12th Main, 3rd Block, (Above Namma MTR, Next to SBI), Rajajinagar, Bangalore- 560 010.

Ph. : 080-23505407, 9448079978 e-mail : bangalore.d.s@gmail.com

Name	: Mrs. BHARTI BABU (C-10199)	REG/LAB NO.	: 24020125 / 2951
AGE/SEX	: 44 Yrs / Female	DATE OF COLLECTION	: 10-02-2024 at 12:51 PM
REFERRED BY	: Dr. BANK OF BARODA	DATE OF DISPATCH	: 10-02-2024 at 01:34 PM



TEST PARAMETER	RESULT	REFERENCE RANGE	SPECIMEN
FASTING BLOOD SUGAR <i>GOOD FOD</i>	211 mg/dl	70 - 99 mg/dl <u>Special condition:</u> NORMAL PERSON FOR NON DIABETIC :- 70-99 mg/dl  ADA RECOMMENDATION FOR DIABETIC PERSON :- 80- 130 mg/dl	SERUM
<b>POST PRANDIAL BLOOD SUGAR (PPBS)</b>			
POST PRANDIAL BLOOD SUGAR <i>GOOD FOD</i>	145 mg/dl	70 - 140 mg/dl <u>Special condition:</u> NORMAL PERSON WITHOUT DIABETIC :- <140 mg/dl  ADA RECOMMENDATION FOR DIABETIC :- <180 mg/dl  PRE DIABETIC PERSON :- 140-199 mg/dl	FLUORIDE
<b>BUN</b>			
BLOOD UREA NITROGEN	7 mg/dl	7 - 18 mg/dl	SERUM

**Dr. MAHADEVA K C**  
M.D.(Path) , KMC reg. no.17647  
Pathologist



# Bangalore Diagnostics & Multi-Speciality Centre

NABL Accreditation Certificate Number : MC - 5539

# 198, 12th Main, 3rd Block, (Above Namma MTR, Next to SBI), Rajajinagar, Bangalore- 560 010.



Ph. : 080-23505407, 9448079978 e-mail : bangalore.d.s@gmail.com

Name : **Mrs. BHARTI BABU (C 10199)**

REG/LAB NO. : 24020125 / 2951

AGE/SEX : 44 Yrs / Female

DATE OF COLLECTION : 10-02-2024 at 12:51 PM

REFERRED BY : **Dr. BANK OF BARODA**

DATE OF DISPATCH : 10-02-2024 at 01:34 PM



TEST PARAMETER	RESULT	REFERENCE RANGE	SPECIMEN
<b><u>LIPID PROFILE TEST (LPT)</u></b>			
TOTAL CHOLESTROL <small>CHOLESTEROL OXIDASE/PEROXIDASE METHOD</small>	166.5 mg/dl	DESIRABLE : $\leq 200$ mg/dL BORDERLINE HIGH RISK : 200 - 240 mg/dL HIGH RISK : $> 240$ mg/dL	SERUM
SERUM TRIGLYCERIDES <small>GLYCEROL PHOSPHATEOXIDASE/PEROXIDASE METHOD</small>	98.4 mg/dl	40 - 140 mg/dl DESIRABLE : $< 200$ mg/dL BORDERLINE HIGH RISK: 200 - 400 mg/dL ELEVATED : $> 400$ mg/dL	SERUM
HDL CHOLESTEROL - DIRECT	44.6 mg/dl	35 - 55 mg/dl	SERUM
LDL CHOLESTEROL - DIRECT <small>CALCULATION</small>	102.2 mg/dl	up to 150 mg/dl	SERUM
VLDL CHOLESTEROL <small>CALCULATION</small>	19.7 mg/dl	0 - 60 mg/dl	SERUM
TC/HDL <small>CALCULATION</small>	3.7		SERUM
<b><u>LIVER FUNCTION TEST (LFT)</u></b>			
TOTAL BILIRUBIN <small>DIAZOTIZED SULPANILIC METHOD</small>	0.64 mg/dl	0 - 1 mg/dl	SERUM
DIRECT BILIRUBIN <small>DIAZOTIZED SULPANILIC METHOD</small>	0.14 mg/dl	0 - 0.25 mg/dl	SERUM
INDIRECT BILIRUBIN <small>CALCULATION</small>	0.50 mg/dl	0 - 0.75 mg/dl	SERUM
TOTAL PROTEIN <small>BIURET METHOD</small>	6.8 g/dl	6 - 8.5 g/dl	SERUM
SERUM ALBUMIN <small>BROMOCRESOL GREEN</small>	4.24 g/dl	3.5 - 5.2 g/dl	SERUM
SERUM GLOBULIN <small>CALCULATION</small>	2.6 g/dL	2.3 - 3.5 g/dL	SERUM
A/G RATIO <small>Calculated</small>	1.6	1 - 1.5	SERUM
ASPARATE AMINOTRANSFERASE (SGOT/AST) <small>IFCC</small>	16.9 U/L	up to 40 U/L	SERUM
ALANINE AMINOTRANSFERASE (SGPT/ALT) <small>IFCC</small>	18.5 U/L	up to 40 U/L	SERUM
ALKALINE PHOSPHATASE <small>IFCC</small>	100.3 IU/L	25 - 147 IU/L	SERUM
GGT	20.4 U/L	9 - 37 U/L	SERUM

**Dr. MAHADEVA K C**

M.D.(Path) . KMC reg. no.17647  
Pathologist



# Bangalore Diagnostics & Multi-Speciality Centre



NABL Accreditation Certificate Number : MC - 5539

# 198, 12th Main, 3rd Block, (Above Namma MTR, Next to SBI), Rajajinagar, Bangalore- 560 010.

Ph.: 080-23505407, 9448079978 e-mail: bangalore.d.s@gmail.com

Name : Mrs. BHARTI BABU (C 10199)

REG/LAB NO. : 24020125 / 2951

AGE/SEX : 44 Yrs / Female

DATE OF COLLECTION : 10-02-2024 at 12:51 PM

REFERRED BY : Dr. BANK OF BARODA

DATE OF DISPATCH : 10-02-2024 at 01:34 PM



TEST PARAMETER	RESULT	REFERENCE RANGE	SPECIMEN
<b>SERUM CREATININE</b>			
SERUM CREATININE <i>JAFFE'S METHOD</i>	0.76 mg/dL	0.6 - 1.2 mg/dL	SERUM
<b>SERUM ELECTROLYTES</b>			
S. SODIUM <i>DIRECT ISE METHOD</i>	139.7 mmol/L	135 - 155 mmol/L	
S. POTASSIUM(K <sup>+</sup> ) <i>DIRECT ISE METHOD</i>	3.78 mmol/L	3.5 - 5.5 mmol/L	
S. CHLORIDE <i>DIRECT ISE METHOD</i>	101.3 mmol/L	98 - 108 mmol/L	
<b>SERUM URIC ACID</b>			
SERUM URIC ACID <i>URICASE/PEROXIDASE METHOD.</i>	3.33 mg/dL	2.6 - 6 mg/dL	SERUM
<b>COMPLETE URINE ANALYSIS</b>			
<b>PHYSICAL CHARACTERS</b>			
COLOUR	PALE YELLOW		
CLARITY/TURBIDITY	CLEAR		
SPECIFIC GRAVITY	1.018		
<b>CHEMICAL CONSTITUENTS</b>			
PROTEIN	NIL		
GLUCOSE	GREEN(+)		
BILE SALTS	ABSENT		
BILE PIGMENTS	ABSENT		
<b>MICROSCOPY</b>			
PUS CELLS	1 - 2 /hpf		
EPITHELIAL CELLS	2 - 3 /hpf		
RBCs	ABSENT /hpf		
CASTS	NIL		
CRYSTALS	NIL		
FASTING URINE SUGAR	NIL		
POST PRANDIAL URINE SUGAR (PPUS)	NIL		

**Dr. MAHADEVA K C**  
M.D.(Path) . KMC reg. no.17647  
Pathologist



# Bangalore Diagnostics & Multi-Speciality Centre



NABL Accreditation Certificate Number : MC - 5539

# 198, 12th Main, 3rd Block, (Above Namma MTR, Next to SBI), Rajajinagar, Bangalore- 560 010.

Ph. : 080-23505407, 9448079978 e-mail : bangalore.d.s@gmail.com

Name : **Mrs. BHARTI BABU (C 10199)**

REG/LAB NO. : 24020125 / 2951

AGE/SEX : 44 Yrs / Female

DATE OF COLLECTION : 10-02-2024 at 12:51 PM

REFERRED BY : **Dr. BANK OF BARODA**

DATE OF DISPATCH : 10-02-2024 at 01:34 PM



TEST PARAMETER

RESULT

REFERENCE RANGE

SPECIMEN

Dispatched by: Rupal

\*\*\*\* End of Report \*\*\*\*

Printed by: Rupal on 10-02-2024 at 01:35 PM

**Dr. MAHADEVA K C**

M.D.(Path) - KMC reg. no.17647  
Pathologist



# Bangalore Diagnostics & Multi-Speciality Centre

NABL Accreditation Certificate Number : MC - 5539

# 198, 12th Main, 3rd Block, (Above Namma MTR, Next to SBI), Rajajinagar, Bangalore- 560 010.

Ph. : 080-23505407, 9448079978 e-mail : bangalore.d.s@gmail.com



Name : **Mrs. BHARTI BABU (C 10199)**

REG/LAB NO. : 24020125 / 2951

AGE/SEX : 44 Yrs / Female

DATE OF COLLECTION : 10-02-2024 at 12:43 PM

REFERRED BY : **Dr. BANK OF BARODA**

DATE OF DISPATCH : 10-02-2024 at 02:08 PM



TEST PARAMETER	RESULT	REFERENCE RANGE	SPECIMEN
HbA1c (GLYCOSYLATED Hb)	6.8 %	4 - 6 %	
MEAN BLOOD GLUCOSE	149.5 mg/dl		

Degree of Control	HbA1c	MBG
Normal	< 5.7 %	140 or Below mg/dl
PRE DIABETIC	5.7-6.4 %	124-156 mg/dl
DIABETIC	>6.5%	158-188 mg/dl
Poor Control	> 8.0 %	>188 mg/dl

Dispatched by: Rupal

\*\*\*\* End of Report \*\*\*\*

Printed by: Rupal on 10-02-2024 at 02:08 PM

**Dr. MAHADEVA K C**  
M.D.(Path) . KMC reg. no.17647  
Pathologist





# Bangalore Diagnostics & Multi-Speciality Centre



NABL Accreditation Certificate Number : MC - 5539

# 198, 12th Main, 3rd Block, (Above Namma MTR, Next to SBI), Rajajinagar, Bangalore- 560 010.

Ph. : 080-23505407, 9448079978 e-mail : bangalore.d.s@gmail.com

**NAME** : BHARTI BABU (45Y/F)  
**REF. BY** : BDL  
**TEST ASKED** : T3-T4-USTSH

**SAMPLE COLLECTED AT :**  
(5600101744), BANGLORE DIAGNOSTIC AND  
MULTISPECIALITY CENTRE, 198 3RD BLOCK 12TH  
MAIN RAJAJINAGAR BANGLORE, 560010

TEST NAME	TECHNOLOGY	VALUE	UNITS	Bio. Ref. Interval.
TOTAL TRIIODOTHYRONINE (T3)	E.C.L.I.A	128	ng/dL	80-200
TOTAL THYROXINE (T4)	E.C.L.I.A	8.34	µg/dL	4.8-12.7
TSH - ULTRASENSITIVE	E.C.L.I.A	2.29	µIU/mL	0.54-5.30

**The Biological Reference Ranges is specific to the age group. Kindly correlate clinically.**

**Method :**

T3,T4 - Fully Automated Electrochemiluminescence Competitive Immunoassay  
USTSH - Fully Automated Electrochemiluminescence Sandwich Immunoassay

Pregnancy reference ranges for TSH/USTSH :

Trimester || T3 (ng/dl) || T4 (µg/dl) || TSH/USTSH (µIU/ml)

1st || 83.9-196.6 || 4.4-11.5 || 0.1-2.5

2nd || 86.1-217.4 || 4.9-12.2 || 0.2-3.0

3rd || 79.9-186 || 5.1-13.2 || 0.3-3.5

References :

1. Carol Devilla, C I Parhon. First Trimester Pregnancy ranges for Serum TSH and Thyroid Tumor reclassified as Benign. Acta Endocrinol. 2016; 12(2) : 242 - 243

2. Kulhari K, Negi R, Kalra DK et al. Establishing Trimester specific Reference ranges for thyroid hormones in Indian women with normal pregnancy : New light through old window. Indian Journal of Contemporary medical research. 2019; 6(4)

**Disclaimer :** Results should always be interpreted using the reference range provided by the laboratory that performed the test. Different laboratories do tests using different technologies, methods and using different reagents which may cause difference. In reference ranges and hence it is recommended to interpret result with assay specific reference ranges provided in the reports. To diagnose and monitor therapy doses, it is recommended to get tested every time at the same Laboratory.

-- End of report --

**Sample Collected on (SCT)** : 10 Feb 2024 10:00

**Sample Received on (SRT)** : 10 Feb 2024 12:59

**Report Released on (RRT)** : 10 Feb 2024 15:02

**Sample Type** : SERUM

**Labcode** : 1002089850/BAN03

**Barcode** : CB800114

Dr Syeda Sumaiya MD(Path)

Dr. Ashwin Mathew MD(Path)



# Bangalore Diagnostics & Multi-Speciality Centre

NABL Accreditation Certificate Number : MC - 5539

# 198, 12th Main, 3rd Block, (Above Namma MTR, Next to SBI), Rajajinagar, Bangalore- 560 010.

Ph. : 080-23505407, 9448079978 e-mail : bangalore.d.s@gmail.com



## Mammography UltraSound Scan Report

Name	Mrs. Bharti Babu	Date: 10-02-2024	
Age	45 Years		
Gender	Female	Ref by	Bank of Baroda

Right breast glandular soft tissue echotexture appeared within normal limits.

There is no evidence solid / Cystic lesions in all IV quadrant.

Left breast glandular soft tissue echotexture appeared within normal limits.

There is no evidence solid / Cystic lesions in all IV quadrants

Retroaerolar region appeared normal.

No ductal dilatations seen

Axillary regions appeared Normal.

### IMPRESSION :

- Both Breast Normal Sonologic Study.

### BIRADS SCORE I Routine Screening

Dr. Mohan.



0.15-35Hz AC50 25mm/s 10/5mm/mV 69 V10 SEMIP V1.7

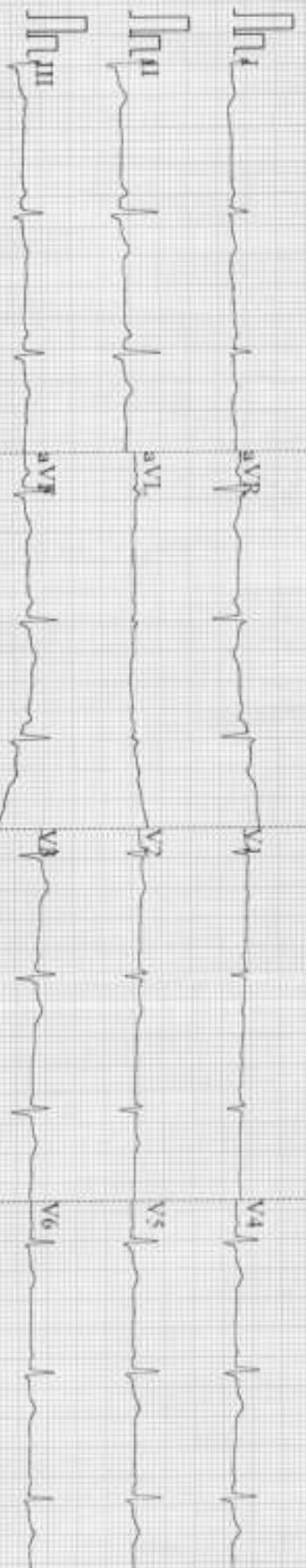

Cardiogram

BPL

ID: 8437  
**Bhavji Babu**

Female  
44 Years  
cm

kg

mmHg

Diagnosis Information:

Sinus Rhythm

\*\*\*Normal ECG\*\*\*

**Dr. ASHOK**  
MD (Internal Medicine)

Reg. No.: 1344A

HR	69	bpm
P	91	ms
PR	136	ms
QRS	80	ms
QT/QTc	366/393	ms
P/ORS/ST	2.57/77	%
RV5/SV1	0.94/0.483	mV

Report Confirmed by:





# Bangalore Diagnostics & Multi-Speciality Centre

NABL Accreditation Certificate Number : MC - 5539

# 198, 12th Main, 3rd Block, (Above Namma MTR, Next to SBI), Rajajinagar, Bangalore- 560 010.

Ph. : 080-23505407, 9448079978 e-mail : bangalore.d.s@gmail.com



## SUMMARY REPORT

NAME ::	Mr. Bharti Babu
EMPLOYEE ID::	
REF.BY::	Bank of Baroda
AGE::	44 Yr
GENDER::	FEMALE
DATE::	10/01/2024
HEIGHT (in cms)::	157
WEIGHT (in kgs)::	95
BMI::	38.5
WAIST CIRCUMFERENCE (in cms)::	93
HIP CIRCUMFERENCE (in cms)::	104
WAIST TO HIP RATIO::	0.89 : 1.0
BLOOD PRESSURE (mm hg)::	130/88

Client is healthy & Physically fit

Vision Test:

Distant vision

< R 6/6  
< 6/6

Color vision → BLE normal

Near vision

< N16  
< N16

Dr. MAHADEVA. K.C.  
M.D., (Path)  
KMC. No.: 17647



# Bangalore Diagnostics & Multi-Speciality Centre

NABL Accreditation Certificate Number : MC - 5539

# 198, 12th Main, 3rd Block, (Above Namma MTR, Next to SBI), Rajajinagar, Bangalore- 560 010.

Ph. : 080-23505407, 9448079978 e-mail : bangalore.d.s@gmail.com



<i>Patient Name</i>	<i>MRS.BHARATI BABU</i>	<i>Patient Id</i>	
<i>Age/DOB</i>	<i>45YEARS</i>	<i>Gender</i>	<i>F</i>
<i>Ref.Doctor</i>	<i>BOB</i>	<i>Date</i>	<i>10/02/2024</i>

## X-RAY CHEST PA VIEW

### OBSERVATION:

*Both hila are normal.*

*Cardiophrenic and costophrenic angles are normal.*

*The trachea is central.*

*The mediastinal and cardiac silhouette are normal.*

*Cardiothoracic ratio is normal.*

*Bones of the thoracic cage are normal.*

*Soft tissues of the chest wall are normal.*

### IMPRESSION:

NORMAL STUDY

*Dr. Vijay Kumar*  
MBBS/MDRD  
Consultant Radiologist



MRS BHAKATI H 45/Y F 10/02/2024

SAHAYAN LIPK 11043901510 10/02/2024