



MEDICOVER
HOSPITALS

MEDICOVER HOSPITALS

MEDICAL HEALTH CHECK- UP ASSESMENT FORM

NAME : Mr / Mrs VISHAL THAKUR

DATE: 02/05/2024

AGE : 26 YEARS OLD

SEX: Male / Female

NMU: NMU000 52141

DOCTOR'S NAME:

HEALTH PACKAGE

TEMP :	<u>98</u>	° f	BP :	<u>118/70</u>	mmHg
PULSE :	<u>84</u>	b/m	HEIGHT :	<u>168</u>	cm
RR :	<u>22</u>	b/m	WEIGHT :	<u>82.4</u>	kg
SPO2 :	<u>98</u>	%	HGT:	<u>—</u>	

REMARK:



DEPARTMENT OF LABORATORY

NAVI MUMBAI

Patient Name : Mr. VISHAL RAMESH THAKUR	Age /Gender : 26 Y(s)/Male
Bill No/ UMR No : NMBC68556/NMU0052141	Referred By : Dr. DMO
Received Dt : 02-May-24 10:03 am	Report Date : 02-May-24 02:43 pm

FINAL REPORT

<u>Parameters</u>	<u>Specimen</u>	<u>Result</u>	<u>Biological Reference Intervals</u>	<u>Method</u>
CUE(COMPLETE URINE EXAMINATION)				
<u>PHYSICAL EXAMINATION</u>				
VOLUME	Urine	20 ml		
COLOUR		PALE YELLOW	PALE YELLOW	
APPEARANCE		CLEAR	CLEAR	
DEPOSIT		ABSENT	ABSENT	
<u>CHEMICAL EXAMINATION</u>				
SPECIFIC GRAVITY	Urine	1.010	1.000 - 1.030	Dipstick
PH		5.5	5.0 - 8.0	Dipstick
PROTEIN		NEGATIVE	NEGATIVE	Dipstick/Heat coagulation test
GLUCOSE		ABSENT	ABSENT	Dipstick/Benedict's test
UROBILINOGEN		NORMAL	NORMAL	Dipstick
KETONE		NEGATIVE	NEGATIVE	Dipstick/Rothera's Nitroprusside test.
BILIRUBIN		NEGATIVE	NEGATIVE	Dipstick/Fouchet's test
BILE SALT		NEGATIVE	NEGATIVE	Hay's sulphur powder test
BILE PIGMENT		NEGATIVE	NEGATIVE	Fouchet test
NITRITE		NEGATIVE	NEGATIVE	Dipstick
LEUCOCYTE ESTERASE		NEGATIVE	NEGATIVE	
<u>MICROSCOPIC EXAMINATION</u>				
PUS CELLS	Urine	0-1	0 - 5 /hpf	MICROSCOPIC EXAMINATION MICROSCOPIC EXAMINATION MICROSCOPIC EXAMINATION
RBC		NIL	0 - 5 /hpf	
EPITHELIAL CELLS		NIL	0 - 5 /hpf	
CRYSTALS		NIL	NIL	
CASTS		NIL	NIL	
BACTERIA		ABSENT		
YEAST		ABSENT		
AMORPHOUS DEPOSITS		ABSENT		
NOTE		Microscopic examination of urine is carried out on centrifuged urinary sediment.		

*** End Of Report ***





MEDICOVER HOSPITALS

DEPARTMENT OF LABORATORY

NAVI MUMBAI

Patient Name : Mr. VISHAL RAMESH THAKUR

Age / Gender : 26 Y(s)/Male

Bill No/ UMR No : NMBC68556/NMU0052141

Referred By : Dr. DMO

Received Dt : 02-May-24 10:03 am

Report Date : 02-May-24 02:43 pm

Parameters

Specimen

Result

Biological Reference In Method





DEPARTMENT OF LABORATORY

NAVI MUMBAI

Patient Name : Mr. VISHAL RAMESH THAKUR	Age /Gender : 26 Y(s)/Male
Bill No/ UMR No : NMBC68556/NMU0052141	Referred By : Dr. DMO
Received Dt : 02-May-24 10:03 am	Report Date : 02-May-24 11:14 am

FINAL REPORT

<u>Parameter</u>	<u>Specimen</u>	<u>Result Values</u>	<u>Biological Reference</u>	<u>Method</u>
COMPLETE BLOOD COUNT				
RBC				
R B C COUNT	EDTA Blood	5.03	4.5 - 5.5 $10^6/\mu\text{L}$	
HEMOGLOBIN		16.9	13.0 - 17.0 g/dl	
PCV/HCT		50.3	40 - 50 %	
MCV		99.9	83 - 101 fl	
MCH		33.6	27 - 32 pg	
MCHC		33.6	31.5 - 34.5 g/dL	
RDW(cv)		14.3	11.6 - 14.0 %	
PLATELETS				
PLATELET COUNT	EDTA Blood	267	150 - 400 $10^3/\mu\text{L}$	
MPV		8.5	7.5 - 11.5 fl	
WBC				
TC (TOTAL LEUCOCYTE COUNT)	EDTA Blood	6.55	4.0 - 11.0 $10^3/\mu\text{l}$	
DIFFERENTIAL COUNT				
NEUTROPHILS	EDTA Blood	67	40 - 80 %	
LYMPHOCYTES		25	20 - 40 %	
MONOCYTES		04	02 - 10 %	
EOSINOPHILS		04	00 - 06 %	
BASOPHILS		00	00 - 01 %	
ESR	CITRATED BLOOD	06	0 - 10 mm/1st hour	WESTERGREN'S METHOD
BLOOD GROUPING AND RH				
BLOOD GROUP		" B "		TUBE AGGLUTINATION
RH TYPE		NEGATIVE		

*** End Of Report ***





MEDICOVER HOSPITALS

DEPARTMENT OF LABORATORY

NAVI MUMBAI

Patient Name : Mr. VISHAL RAMESH THAKUR

Age / Gender : 26 Y(s)/Male

Bill No/ UMR No : NMBC68556/NMU0052141

Referred By : Dr. DMO

Received Dt : 02-May-24 10:03 am

Report Date : 02-May-24 03:15 pm

Parameters

Specimen Result

TUBE AGGLUTINATI





DEPARTMENT OF LABORATORY

NAVI MUMBAI

Patient Name : Mr. VISHAL RAMESH THAKUR	Age /Gender : 26 Y(s)/Male
Bill No/ UMR No : NMBC68556/NMU0052141	Referred By : Dr. DMO
Received Dt : 02-May-24 10:03 am	Report Date : 02-May-24 12:25 pm

FINAL REPORT

<u>Parameters</u>	<u>Specimen</u>	<u>Result</u>	<u>Biological Reference Intervals</u>	<u>Method</u>
SERUM CREATININE				
CREATININE		0.81	0.8 - 1.3 mg/dl	Method : jaffe
BUN(BLOOD UREA NITROGEN)				
BUN (Blood Urea Nitrogen.)		7	7.0 - 21.0 mg/dL	Calculated
SGPT (ALT)		20	<= 41 U/L	Method : UV without P5P
SERUM BILIRUBIN TOTAL				
DIRECT BILIRUBIN		0.6	0.2 - 1.3 mg/dL	Jendrassik Grof
INDIRECT BILIRUBIN		0.2	<= 0.20 mg/dL	Method: Diazo Method
		0.4	<= 1.0 mg/dL	
FBS (FASTING BLOOD GLUCOSE)				
FASTING BLOOD GLUCOSE		89	Normal Range : 70 - 99 mg/dL	Hexokinase
PLBS (POST LUNCH BLOOD GLUCOSE)		92	Norma Range : - < 140 mg/dL Impaired Glucose Tolerance : 140 - 199 mg/dL Diabetes Mellitus : - > 200 mg/dL	Hexokinase

*** End Of Report ***

Lab Incharge

Dr. VISHAL MEHROTRA, MD Pathology
Consultant Hematologist

Verified By : : 022633

Test results related only to the item tested.

No part of the report can be reproduced without written permission of the laboratory.



Patient ID:	NMU0052141	Patient Name:	VISHAL RAMESH THAKUR
Age:	26 Years	Sex:	M
Accession Number:	NMBC68556	Modality:	DX
Referring Physician:	DR.DMO	Study:	CHEST
Study Date:	02-May-2024		

X RAY CHEST PA VIEW

Both lungs are clear.

The frontal cardiac dimensions are normal.

The pleural spaces are clear.

Both hilar shadows are normal in position and density.

No diaphragmatic abnormality is seen.

The soft tissues and bony thorax are normal.

Impression:

No significant abnormality is seen.



Dr. Garima Shailendra Sharma
MBBS, M.D. (Radio Diagnosis),
DNB, FRCR
Consultant Radiologist

Date: 02-May-2024 11:46:22

Rate 74 . Sinus rhythm.....normal P axis, V-rate 50- 99

PR 147
QRS 90
QT 364
QTc 404

--AXIS--
P 8
QRS 28
T 5

12 Lead; Standard Placement

- NORMAL ECG -

Unconfirmed Diagnosis

Handwritten signature

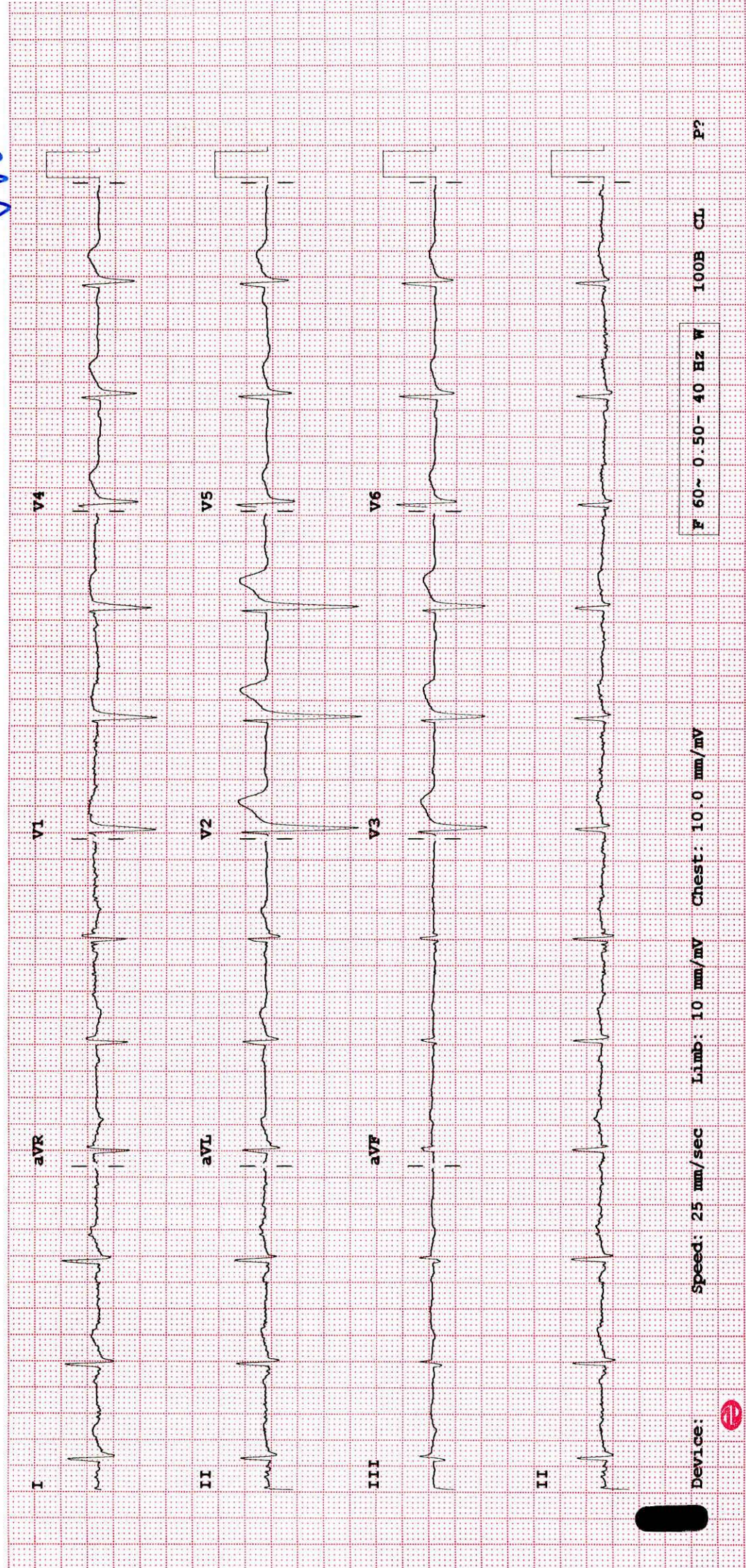

Device:

Speed: 25 mm/sec

Limb: 10 mm/mV

Chest: 10.0 mm/mV

F 60- 0.50- 40 Hz W

100B CL

P?





DEPARTMENT OF OPHTHALMOLOGY

MEDICOVER HOSPITALS

DATE: 02/05/24

PATIENT NAME: Mrs Vishal Thakkar

AGE / SEX: 26 / m NAVI MUMBAI

UMR NO: NonU00052141

	RE	LE
VA (DISTANCE) \bar{a}	6/12 (Blurs)	6/12p (Blurs)
VA (NEAR)	NG	NG
COLOUR VISION	Partially defective	Partially defective

		SPHERE	CYLINDER	AXIS	VA
MRx	O D (R)	$\bar{1.25}$	$\bar{0.50}$	180°	6/6, NC
	O S (L)	$\bar{1.00}$	$\bar{1.00}$	60°	6/6p, NC

HISTORY :

- No H/O spectacle use.
- No H/O Ocular trauma Allegies. Surgeries.
- NO. H/O Systemic Illness (DM, HTN, Thyroid).

OCULAR FINDINGS :

(BE) - lens - clear (LE) - ? Amblyopia (+)
 (undilated) Disc < 0.3
 0.2 , Tilted

ADVICE:

Refresh Tears eld gid 1777 X 1 month
 Dilated AR (BE)

Mon-Fri - 10am to 2pm.

AS
CDR. ANUSHREE JANWAR





Mediwheel
...Your wellness partner

Arcofemi Healthcare Pvt Ltd

(Formerly known as Arcofemi Healthcare Ltd)

F-701A, Lado Sarai, Mehrauli, New Delhi - 110030

Email: wellness@mediwheel.in, Website: www.mediwheel.in

Tel: +91-11-41195959, Fax: +91-11-29523020

CIN: U24240DL2011PTC216307

MEDICAL FITNESS CERTIFICATE

(To be signed by a registered medical practitioner holding a Medical degree)

This is to certify that **Mr. Vishal Thakur** aged, **26yrs.** Based on the examination, I certify that he is in good mental and physical health and it is free from any physical defects such as deafness, colour blindness, and any chronic or contagious diseases.

Place: **Mumbai**

Date: **02/05/2024**

Dr. Nitesh Kumar
MBBS

Nitesh
BCMR 47093

Name & Signature of

Medical officer