

Patient Name	: Mr.RAMLAKHAN LALU VERMA	Collected	: 26/Jul/2024 10:23AM
Age/Gender	: 24 Y 8 M 5 D/M	Received	: 26/Jul/2024 10:48AM
UHID/MR No	: SCHE.0000087114	Reported	: 26/Jul/2024 01:46PM
Visit ID	: SCHEOPV104079	Status	: Final Report
Ref Doctor	: Dr.SELF	Sponsor Name	: ARCOFEMI HEALTHCARE LIMITED
Emp/Auth/TPA ID	: 527627		

**DEPARTMENT OF HAEMATOLOGY**

**ARCOFEMI - MEDIWHEEL - PMC PACK H - PAN INDIA - FY2324**

Test Name	Result	Unit	Bio. Ref. Range	Method
<b>HEMOGRAM , WHOLE BLOOD EDTA</b>				
<b>HAEMOGLOBIN</b>	14.5	g/dL	13-17	Spectrophotometer
PCV	43.00	%	40-50	Electronic pulse & Calculation
RBC COUNT	4.86	Million/cu.mm	4.5-5.5	Electrical Impedence
MCV	88	fL	83-101	Calculated
MCH	29.8	pg	27-32	Calculated
MCHC	33.8	g/dL	31.5-34.5	Calculated
R.D.W	<b>14.2</b>	%	11.6-14	Calculated
TOTAL LEUCOCYTE COUNT (TLC)	7,300	cells/cu.mm	4000-10000	Electrical Impedence
<b>DIFFERENTIAL LEUCOCYTIC COUNT (DLC)</b>				
NEUTROPHILS	50	%	40-80	Electrical Impedence
LYMPHOCYTES	<b>45</b>	%	20-40	Electrical Impedence
EOSINOPHILS	02	%	1-6	Electrical Impedence
MONOCYTES	03	%	2-10	Electrical Impedence
BASOPHILS	00	%	<1-2	Electrical Impedence
<b>ABSOLUTE LEUCOCYTE COUNT</b>				
NEUTROPHILS	3650	Cells/cu.mm	2000-7000	Calculated
LYMPHOCYTES	<b>3285</b>	Cells/cu.mm	1000-3000	Calculated
EOSINOPHILS	146	Cells/cu.mm	20-500	Calculated
MONOCYTES	219	Cells/cu.mm	200-1000	Calculated
Neutrophil lymphocyte ratio (NLR)	1.11		0.78- 3.53	Calculated
<b>PLATELET COUNT</b>	252000	cells/cu.mm	150000-410000	Electrical impedence
<b>ERYTHROCYTE SEDIMENTATION RATE (ESR)</b>	02	mm at the end of 1 hour	0-15	Modified Westergren
<b>PERIPHERAL SMEAR</b>				
RBC NORMOCYTIC NORMOCHROMIC				
WBC WITHIN NORMAL LIMITS				
PLATELETS ARE ADEQUATE ON SMEAR				
NO HEMOPARASITES SEEN				

Page 1 of 7



**DR. APARNA NAIK**  
MBBS DPB  
CONSULTANT PATHOLOGIST

SIN No:BED240195825



**Apollo Speciality Hospitals Private Limited**

(Formerly known as a Nova Speciality Hospitals Private Limited)

CIN- U85100TG2009PTC099414

Regd Off:1-10-62/62 ,5th Floor, Ashoka RaghupathiChambers, Begumpet, Hyderabad, Telangana - 500016

**Address:**

Ujagar Compound, Opp. Deonar Bus Depot Main Gate, Deonar, Chembur, Mumbai, Maharashtra  
Ph: 022 4334 4600

Patient Name : Mr.RAMLAKHAN LALU VERMA  
Age/Gender : 24 Y 8 M 5 D/M  
UHID/MR No : SCHE.0000087114  
Visit ID : SCHEOPV104079  
Ref Doctor : Dr.SELF  
Emp/Auth/TPA ID : 527627

Collected : 26/Jul/2024 10:23AM  
Received : 26/Jul/2024 10:48AM  
Reported : 26/Jul/2024 01:46PM  
Status : Final Report  
Sponsor Name : ARCOFEMI HEALTHCARE LIMITED

**DEPARTMENT OF HAEMATOLOGY**

**ARCOFEMI - MEDIWHEEL - PMC PACK H - PAN INDIA - FY2324**

  
**DR. APARNA NAIK**  
MBBS DPB  
CONSULTANT PATHOLOGIST

SIN No:BED240195825



Patient Name : Mr.RAMLAKHAN LALU VERMA  
 Age/Gender : 24 Y 8 M 5 D/M  
 UHID/MR No : SCHE.0000087114  
 Visit ID : SCHEOPV104079  
 Ref Doctor : Dr.SELF  
 Emp/Auth/TPA ID : 527627

Collected : 26/Jul/2024 10:23AM  
 Received : 26/Jul/2024 10:48AM  
 Reported : 26/Jul/2024 01:46PM  
 Status : Final Report  
 Sponsor Name : ARCOFEMI HEALTHCARE LIMITED

**DEPARTMENT OF HAEMATOLOGY**

**ARCOFEMI - MEDIWHEEL - PMC PACK H - PAN INDIA - FY2324**

Test Name	Result	Unit	Bio. Ref. Range	Method
<b>BLOOD GROUP ABO AND RH FACTOR , WHOLE BLOOD EDTA</b>				
BLOOD GROUP TYPE	O			Forward & Reverse Grouping with Slide/Tube Aggluti
Rh TYPE	POSITIVE			Forward & Reverse Grouping with Slide/Tube Agglutination



**DR. APARNA NAIK**  
 MBBS DPB  
 CONSULTANT PATHOLOGIST

SIN No:BED240195825



Patient Name : Mr.RAMLAKHAN LALU VERMA	Collected : 26/Jul/2024 10:23AM
Age/Gender : 24 Y 8 M 5 D/M	Received : 26/Jul/2024 12:28PM
UHID/MR No : SCHE.0000087114	Reported : 26/Jul/2024 01:47PM
Visit ID : SCHEOPV104079	Status : Final Report
Ref Doctor : Dr.SELF	Sponsor Name : ARCOFEMI HEALTHCARE LIMITED
Emp/Auth/TPA ID : 527627	

**DEPARTMENT OF BIOCHEMISTRY**

**ARCOFEMI - MEDIWHEEL - PMC PACK H - PAN INDIA - FY2324**

Test Name	Result	Unit	Bio. Ref. Range	Method
GLUCOSE, FASTING , NAF PLASMA	73	mg/dL	70-100	GOD - POD

**Comment:**

As per American Diabetes Guidelines, 2023

Fasting Glucose Values in mg/dL	Interpretation
70-100 mg/dL	Normal
100-125 mg/dL	Prediabetes
≥126 mg/dL	Diabetes
<70 mg/dL	Hypoglycemia

**Note:**

- 1.The diagnosis of Diabetes requires a fasting plasma glucose of > or = 126 mg/dL and/or a random / 2 hr post glucose value of > or = 200 mg/dL on at least 2 occasions.
2. Very high glucose levels (>450 mg/dL in adults) may result in Diabetic Ketoacidosis & is considered critical.

Test Name	Result	Unit	Bio. Ref. Range	Method
GLUCOSE, POST PRANDIAL (PP), 2 HOURS , SODIUM FLUORIDE PLASMA (2 HR)	60	mg/dL	70-140	GOD - POD

**Comment:**

It is recommended that FBS and PPBS should be interpreted with respect to their Biological reference ranges and not with each other.  
Conditions which may lead to lower postprandial glucose levels as compared to fasting glucose levels may be due to reactive hypoglycemia, dietary meal content, duration or timing of sampling after food digestion and absorption, medications such as insulin preparations, sulfonylureas, amylin analogues, or conditions such as overproduction of insulin.

Test Name	Result	Unit	Bio. Ref. Range	Method
ALANINE AMINOTRANSFERASE	24	U/L	4-44	JSCC

Page 4 of 7



**DR. APARNA NAIK**  
MBBS DPB  
CONSULTANT PATHOLOGIST

SIN No:SE04792318



**Apollo Speciality Hospitals Private Limited**

(Formerly known as a Nova Speciality Hospitals Private Limited)

CIN- U85100TG2009PTC099414

Regd Off:1-10-62/62 ,5th Floor, Ashoka RaghupathiChambers, Begumpet, Hyderabad, Telangana - 500016

**Address:**

Ujagar Compound, Opp. Deonar Bus Depot Main Gate, Deonar, Chembur, Mumbai, Maharashtra  
Ph: 022 4334 4600

Patient Name : Mr.RAMLAKHAN LALU VERMA	Collected : 26/Jul/2024 10:23AM
Age/Gender : 24 Y 8 M 5 D/M	Received : 26/Jul/2024 12:28PM
UHID/MR No : SCHE.0000087114	Reported : 26/Jul/2024 01:47PM
Visit ID : SCHEOPV104079	Status : Final Report
Ref Doctor : Dr.SELF	Sponsor Name : ARCOFEMI HEALTHCARE LIMITED
Emp/Auth/TPA ID : 527627	

**DEPARTMENT OF BIOCHEMISTRY**

**ARCOFEMI - MEDIWHEEL - PMC PACK H - PAN INDIA - FY2324**

**(ALT/SGPT) , SERUM**

**Comment:**

ALT elevations are noted in liver parenchymal diseases, leading to injury / destruction of hepatocytes.

ALT levels are seen to be elevated even before the signs and symptoms of the liver injury appear.

The ALT levels remain high longer in blood as compared to AST levels. And though both the enzymes increase in liver injury, the rise in ALT is more compared to AST, thus also altering the ALT:AST ratio.

Test Name	Result	Unit	Bio. Ref. Range	Method
<b>BILIRUBIN, TOTAL , SERUM</b>	0.40	mg/dL	0.1-1.2	Azobilirubin

Test Name	Result	Unit	Bio. Ref. Range	Method
<b>CREATININE , SERUM</b>	1.07	mg/dL	0.6-1.1	ENZYMATIC METHOD



**DR. APARNA NAIK**  
MBBS DPB  
CONSULTANT PATHOLOGIST

SIN No:SE04792318



Patient Name : Mr.RAMLAKHAN LALU VERMA	Collected : 26/Jul/2024 10:23AM
Age/Gender : 24 Y 8 M 5 D/M	Received : 26/Jul/2024 01:33PM
UHID/MR No : SCHE.0000087114	Reported : 26/Jul/2024 03:18PM
Visit ID : SCHEOPV104079	Status : Final Report
Ref Doctor : Dr.SELF	Sponsor Name : ARCOFEMI HEALTHCARE LIMITED
Emp/Auth/TPA ID : 527627	

**DEPARTMENT OF CLINICAL PATHOLOGY**

**ARCOFEMI - MEDIWHEEL - PMC PACK H - PAN INDIA - FY2324**

Test Name	Result	Unit	Bio. Ref. Range	Method
<b>COMPLETE URINE EXAMINATION (CUE) , URINE</b>				
<b>PHYSICAL EXAMINATION</b>				
COLOUR	PALE YELLOW		PALE YELLOW	Visual
TRANSPARENCY	CLEAR		CLEAR	Physical measurement
pH	6.0		5-7.5	DOUBLE INDICATOR
SP. GRAVITY	1.010		1.002-1.030	Dipstick
<b>BIOCHEMICAL EXAMINATION</b>				
URINE PROTEIN	NEGATIVE		NEGATIVE	PROTEIN ERROR OF INDICATOR
GLUCOSE	NEGATIVE		NEGATIVE	GLUCOSE OXIDASE
URINE BILIRUBIN	NEGATIVE		NEGATIVE	AZO COUPLING REACTION
URINE KETONES (RANDOM)	NEGATIVE		NEGATIVE	SODIUM NITRO PRUSSIDE
UROBILINOGEN	NORMAL		NORMAL	MODIFIED EHRlich REACTION
NITRITE	NEGATIVE		NEGATIVE	Griess reaction
LEUCOCYTE ESTERASE	NEGATIVE		NEGATIVE	Diazonium salt
<b>CENTRIFUGED SEDIMENT WET MOUNT AND MICROSCOPY</b>				
PUS CELLS	1-2	/hpf	0-5	Microscopy
EPITHELIAL CELLS	1-2	/hpf	<10	MICROSCOPY
RBC	ABSENT	/hpf	0-2	MICROSCOPY
CASTS	NIL		0-2 Hyaline Cast	MICROSCOPY
CRYSTALS	ABSENT		ABSENT	MICROSCOPY

**Comment:**

All urine samples are checked for adequacy and suitability before examination. All abnormal chemical examination are rechecked and verified by manual methods.  
Microscopy findings are reported as an average of 10 high power fields.

Page 6 of 7



**DR. APARNA NAIK**  
MBBS DPB  
CONSULTANT PATHOLOGIST

SIN No:UR2393943



**Apollo Speciality Hospitals Private Limited**

(Formerly known as a Nova Speciality Hospitals Private Limited)

CIN- U85100TG2009PTC099414

Regd Off:1-10-62/62 ,5th Floor, Ashoka RaghupathiChambers,  
Begumpet, Hyderabad, Telangana - 500016

**Address:**

Ujagar Compound, Opp. Deonar Bus Depot Main Gate,  
Deonar, Chembur, Mumbai, Maharashtra  
Ph: 022 4334 4600

Patient Name : Mr.RAMLAKHAN LALU VERMA  
Age/Gender : 24 Y 8 M 5 D/M  
UHID/MR No : SCHE.0000087114  
Visit ID : SCHEOPV104079  
Ref Doctor : Dr.SELF  
Emp/Auth/TPA ID : 527627

Collected : 26/Jul/2024 10:23AM  
Received : 26/Jul/2024 01:33PM  
Reported : 26/Jul/2024 03:18PM  
Status : Final Report  
Sponsor Name : ARCOFEMI HEALTHCARE LIMITED

**DEPARTMENT OF CLINICAL PATHOLOGY**

**ARCOFEMI - MEDIWHEEL - PMC PACK H - PAN INDIA - FY2324**

**\*\*\* End Of Report \*\*\***

  
**DR. APARNA NAIK**  
MBBS DPB  
CONSULTANT PATHOLOGIST

SIN No:UR2393943



12

Name : Mr. Ramlakhan Lalu Verma

Age: 24 Y

UHID:SCHE.0000087114

Sex: M



Address : Mankhurd, Mumbai

OP Number:SCHEOPV104079

Plan : ARCOFEMI MEDIWHEEL PMC CREDIT PAN INDIA OP AGREEMENT

Bill No :SCHE-OCR-24481

Date : 26.07.2024 10:20

Sno	Service Type/ServiceName	Department
1	ARCOFEMI - MEDIWHEEL - PMC PACK H - PAN INDIA - FY2324	
<input checked="" type="checkbox"/>	1 BILIRUBIN, TOTAL - SERUM	
<input checked="" type="checkbox"/>	2 GLUCOSE, FASTING 9:30 - 11:30 am	
<input checked="" type="checkbox"/>	3 HEMOGRAM + PERIPHERAL SMEAR	
<input checked="" type="checkbox"/>	4 ALANINE AMINOTRANSFERASE (ALT/SGPT), SERUM	
<input checked="" type="checkbox"/>	5 COMPLETE URINE EXAMINATION	
<input checked="" type="checkbox"/>	6 PERIPHERAL SMEAR	
<input checked="" type="checkbox"/>	7 ECG	
<input checked="" type="checkbox"/>	8 CREATININE, SERUM	
<input checked="" type="checkbox"/>	9 GLUCOSE, POST PRANDIAL (PP), 2 HOURS (POST MEAL) 11:15 - 1:15	
<input checked="" type="checkbox"/>	10 X-RAY CHEST PA	
<input checked="" type="checkbox"/>	11 FITNESS BY GENERAL PHYSICIAN	
<input checked="" type="checkbox"/>	12 BLOOD GROUP ABO AND RH FACTOR	
<input checked="" type="checkbox"/>	13 OPHTHAL BY GENERAL PHYSICIAN Dr. N. Sharma	
<input checked="" type="checkbox"/>	14 BUN/CREATININE RATIO	



Patient Name : Mr.RAMLAKHAN LALU VERMA  
 Age/Gender : 24 Y 8 M 5 D/M  
 UHID/MR No : SCHE.0000087114  
 Visit ID : SCHEOPV104079  
 Ref Doctor : Dr.SELF  
 Emp/Auth/TPA ID : 527627

Collected : 26/Jul/2024 10:23AM  
 Received : 26/Jul/2024 10:48AM  
 Reported : 26/Jul/2024 01:46PM  
 Status : Final Report  
 Sponsor Name : ARCOFEMI HEALTHCARE LIMITED

DEPARTMENT OF HAEMATOLOGY

ARCOFEMI - MEDIWHEEL - PMC PACK H - PAN INDIA - FY2324

Test Name	Result	Unit	Bio. Ref. Range	Method
<b>HEMOGRAM , WHOLE BLOOD EDTA</b>				
HAEMOGLOBIN	14.5	g/dL	13-17	Spectrophotometer
PCV	43.00	%	40-50	Electronic pulse & Calculation
RBC COUNT	4.86	Million/cu.mm	4.5-5.5	Electrical Impedance
MCV	88	fL	83-101	Calculated
MCH	29.8	pg	27-32	Calculated
MCHC	33.8	g/dL	31.5-34.5	Calculated
R.D.W	14.2	%	11.6-14	Calculated
TOTAL LEUCOCYTE COUNT (TLC)	7,300	cells/cu.mm	4000-10000	Electrical Impedance
<b>DIFFERENTIAL LEUCOCYTIC COUNT (DLC)</b>				
NEUTROPHILS	50	%	40-80	Electrical Impedance
LYMPHOCYTES	45	%	20-40	Electrical Impedance
EOSINOPHILS	02	%	1-6	Electrical Impedance
MONOCYTES	03	%	2-10	Electrical Impedance
BASOPHILS	00	%	<1-2	Electrical Impedance
<b>ABSOLUTE LEUCOCYTE COUNT</b>				
NEUTROPHILS	3650	Cells/cu.mm	2000-7000	Calculated
LYMPHOCYTES	3285	Cells/cu.mm	1000-3000	Calculated
EOSINOPHILS	146	Cells/cu.mm	20-500	Calculated
MONOCYTES	219	Cells/cu.mm	200-1000	Calculated
Neutrophil lymphocyte ratio (NLR)	1.11		0.78- 3.53	Calculated
PLATELET COUNT	252000	cells/cu.mm	150000-410000	Electrical impedance
ERYTHROCYTE SEDIMENTATION RATE (ESR)	02	mm at the end of 1 hour	0-15	Modified Westergren
<b>PERIPHERAL SMEAR</b>				
RBC NORMOCYTIC NORMOCHROMIC				
WBC WITHIN NORMAL LIMITS				
PLATELETS ARE ADEQUATE ON SMEAR				
NO HEMOPARASITES SEEN				

Page 1 of 7

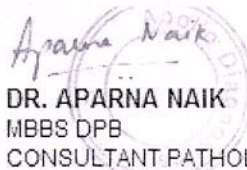
  
 DR. APARNA NAIK  
 MBBS DPB  
 CONSULTANT PATHOLOGIST

SIN No:BED240195825



Patient Name : Mr.RAMLAKHAN LALU VERMA  
Age/Gender : 24 Y 8 M 5 D/M  
UHID/MR No : SCHE.0000087114  
Visit ID : SCHEOPV104079  
Ref Doctor : Dr.SELF  
Emp/Auth/TPA ID : 527627

Collected : 26/Jul/2024 10:23AM  
Received : 26/Jul/2024 10:48AM  
Reported : 26/Jul/2024 01:46PM  
Status : Final Report  
Sponsor Name : ARCOFEMI HEALTHCARE LIMITED

DEPARTMENT OF HAEMATOLOGY

ARCOFEMI - MEDIWHEEL - PMC PACK H - PAN INDIA - FY2324



DR. APARNA NAIK  
MBBS DPB  
CONSULTANT PATHOLOGIST  
SIN No:BED240195825



Patient Name : Mr.RAMLAKHAN LALU VERMA	Collected : 26/Jul/2024 10:23AM
Age/Gender : 24 Y 8 M 5 D/M	Received : 26/Jul/2024 10:48AM
UHID/MR No : SCHE.0000087114	Reported : 26/Jul/2024 01:46PM
Visit ID : SCHEOPV104079	Status : Final Report
Ref Doctor : Dr.SELF	Sponsor Name : ARCOFEMI HEALTHCARE LIMITED
Emp/Auth/TPA ID : 527627	

**DEPARTMENT OF HAEMATOLOGY**

**ARCOFEMI - MEDIWHEEL - PMC PACK H - PAN INDIA - FY2324**

Test Name	Result	Unit	Bio. Ref. Range	Method
<b>BLOOD GROUP ABO AND RH FACTOR , WHOLE BLOOD EDTA</b>				
BLOOD GROUP TYPE	O			Forward & Reverse Grouping with Slide/Tube Aggluti
Rh TYPE	POSITIVE			Forward & Reverse Grouping with Slide/Tube Agglutination

  
**DR. APARNA NAIK**  
 MBBS DPB  
 CONSULTANT PATHOLOGIST

SIN No:BED240195825



Patient Name : Mr.RAMLAKHAN LALU VERMA  
 Age/Gender : 24 Y 8 M 5 D/M  
 UHID/MR No : SCHE.0000087114  
 Visit ID : SCHEOPV104079  
 Ref Doctor : Dr.SELF  
 Emp/Auth/TPA ID : 527627

Collected : 26/Jul/2024 10:23AM  
 Received : 26/Jul/2024 12:28PM  
 Reported : 26/Jul/2024 01:47PM  
 Status : Final Report  
 Sponsor Name : ARCOFEMI HEALTHCARE LIMITED

DEPARTMENT OF BIOCHEMISTRY

ARCOFEMI - MEDIWHEEL - PMC PACK H - PAN INDIA - FY2324

Test Name	Result	Unit	Bio. Ref. Range	Method
GLUCOSE, FASTING , NAF PLASMA	73	mg/dL	70-100	GOD - POD

Comment:

As per American Diabetes Guidelines, 2023

Fasting Glucose Values in mg/dL	Interpretation
70-100 mg/dL	Normal
100-125 mg/dL	Prediabetes
≥126 mg/dL	Diabetes
<70 mg/dL	Hypoglycemia

- Note:
- The diagnosis of Diabetes requires a fasting plasma glucose of > or = 126 mg/dL and/or a random / 2 hr post glucose value of > or = 200 mg/dL on at least 2 occasions.
  - Very high glucose levels (>450 mg/dL in adults) may result in Diabetic Ketoacidosis & is considered critical.

Test Name	Result	Unit	Bio. Ref. Range	Method
GLUCOSE, POST PRANDIAL (PP), 2 HOURS , SODIUM FLUORIDE PLASMA (2 HR)	60	mg/dL	70-140	GOD - POD

Comment:

It is recommended that FBS and PPBS should be interpreted with respect to their Biological reference ranges and not with each other. Conditions which may lead to lower postprandial glucose levels as compared to fasting glucose levels may be due to reactive hypoglycemia, dietary meal content, duration or timing of sampling after food digestion and absorption, medications such as insulin preparations, sulfonylureas, amylin analogues, or conditions such as overproduction of insulin.

Test Name	Result	Unit	Bio. Ref. Range	Method
ALANINE AMINOTRANSFERASE	24	U/L	4-44	JSCC

  
 DR. APARNA NAIK  
 MBBS DPB  
 CONSULTANT PATHOLOGIST  
 SIN No:SE04792318



Patient Name : Mr.RAMLAKHAN LALU VERMA	Collected : 26/Jul/2024 10:23AM
Age/Gender : 24 Y 8 M 5 D/M	Received : 26/Jul/2024 12:28PM
UHID/MR No : SCHE.0000087114	Reported : 26/Jul/2024 01:47PM
Visit ID : SCHEOPV104079	Status : Final Report
Ref Doctor : Dr.SELF	Sponsor Name : ARCOFEMI HEALTHCARE LIMITED
Emp/Auth/TPA ID : 527627	

**DEPARTMENT OF BIOCHEMISTRY**

**ARCOFEMI - MEDIWHEEL - PMC PACK H - PAN INDIA - FY2324**

**(ALT/SGPT) , SERUM**

**Comment:**

ALT elevations are noted in liver parenchymal diseases, leading to injury / destruction of hepatocytes. ALT levels are seen to be elevated even before the signs and symptoms of the liver injury appear. The ALT levels remain high longer in blood as compared to AST levels. And though both the enzymes increase in liver injury, the rise in ALT is more compared to AST, thus also altering the ALT:AST ratio.

Test Name	Result	Unit	Bio. Ref. Range	Method
BILIRUBIN, TOTAL , SERUM	0.40	mg/dL	0.1-1.2	Azobilirubin

Test Name	Result	Unit	Bio. Ref. Range	Method
CREATININE , SERUM	1.07	mg/dL	0.6-1.1	ENZYMATIC METHOD

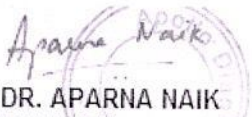

**DR. APARNA NAIK**  
MBBS DPB  
CONSULTANT PATHOLOGIST

SIN No:SE04792318



Patient Name : Mr.RAMLAKHAN LALU VERMA  
Age/Gender : 24 Y 8 M 5 D/M  
UHID/MR No : SCHE.0000087114  
Visit ID : SCHEOPV104079  
Ref Doctor : Dr.SELF  
Emp/Auth/TPA ID : 527627

Collected : 26/Jul/2024 10:23AM  
Received : 26/Jul/2024 01:33PM  
Reported : 26/Jul/2024 03:18PM  
Status : Final Report  
Sponsor Name : ARCOFEMI HEALTHCARE LIMITED

**DEPARTMENT OF CLINICAL PATHOLOGY**

**ARCOFEMI - MEDIWHEEL - PMC PACK H - PAN INDIA - FY2324**

Test Name	Result	Unit	Bio. Ref. Range	Method
<b>COMPLETE URINE EXAMINATION (CUE) , URINE</b>				
<b>PHYSICAL EXAMINATION</b>				
COLOUR	PALE YELLOW		PALE YELLOW	Visual
TRANSPARENCY	CLEAR		CLEAR	Physical measurement
pH	6.0		5-7.5	DOUBLE INDICATOR
SP. GRAVITY	1.010		1.002-1.030	Dipstick
<b>BIOCHEMICAL EXAMINATION</b>				
URINE PROTEIN	NEGATIVE		NEGATIVE	PROTEIN ERROR OF INDICATOR
GLUCOSE	NEGATIVE		NEGATIVE	GLUCOSE OXIDASE
URINE BILIRUBIN	NEGATIVE		NEGATIVE	AZO COUPLING REACTION
URINE KETONES (RANDOM)	NEGATIVE		NEGATIVE	SODIUM NITRO PRUSSIDE
UROBILINOGEN	NORMAL		NORMAL	MODIFIED EHRlich REACTION
NITRITE	NEGATIVE		NEGATIVE	Griess reaction
LEUCOCYTE ESTERASE	NEGATIVE		NEGATIVE	Diazonium salt
<b>CENTRIFUGED SEDIMENT WET MOUNT AND MICROSCOPY</b>				
PUS CELLS	1-2	/hpf	0-5	Microscopy
EPITHELIAL CELLS	1-2	/hpf	<10	MICROSCOPY
RBC	ABSENT	/hpf	0-2	MICROSCOPY
CASTS	NIL		0-2 Hyaline Cast	MICROSCOPY
CRYSTALS	ABSENT		ABSENT	MICROSCOPY

**Comment:**

All urine samples are checked for adequacy and suitability before examination. All abnormal chemical examination are rechecked and verified by manual methods.

Microscopy findings are reported as an average of 10 high power fields.

Page 6 of 7

  
**DR. APARNA NAIK**  
MBBS DPM  
CONSULTANT PATHOLOGIST

SIN No:UR2393943



Patient Name : Mr.RAMLAKHAN LALU VERMA  
Age/Gender : 24 Y 8 M 5 D/M  
UHID/MR No : SCHE.0000087114  
Visit ID : SCHEOPV104079  
Ref Doctor : Dr.SELF  
Emp/Auth/TPA ID : 527627

Collected : 26/Jul/2024 10:23AM  
Received : 26/Jul/2024 01:33PM  
Reported : 26/Jul/2024 03:18PM  
Status : Final Report  
Sponsor Name : ARCOFEMI HEALTHCARE LIMITED

DEPARTMENT OF CLINICAL PATHOLOGY  
ARCOFEMI - MEDIWHEEL - PMC PACK H - PAN INDIA - FY2324

\*\*\* End Of Report \*\*\*

Page 7 of 7

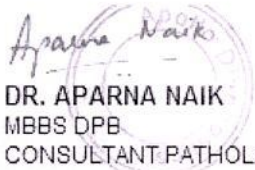

DR. APARNA NAIK  
MBBS DPB  
CONSULTANT PATHOLOGIST

SIN No:UR2393943



Patient Name : Mr.RAMLAKHAN LALU VERMA  
 Age/Gender : 24 Y 8 M 5 D/M  
 UHID/MR No : SCHE.0000087114  
 Visit ID : SCHEOPV104094  
 Ref Doctor : Dr.SELF

Collected : 26/Jul/2024 05:32PM  
 Received : 26/Jul/2024 05:51PM  
 Reported : 26/Jul/2024 07:28PM  
 Status : Final Report

**DEPARTMENT OF BIOCHEMISTRY**

Test Name	Result	Unit	Bio. Ref. Range	Method
UREA. , SERUM	17.98	mg/dL	19-43	Urease
BLOOD UREA NITROGEN , SERUM	8.4	mg/dL	8.0 - 23.0	Calculated

\*\*\* End Of Report \*\*\*

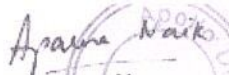
  
**DR. APARNA NAIK**  
 MBBS DPB  
 CONSULTANT PATHOLOGIST

SIN No:SE04792669





HR 60 bpm

AGE: 24

Measurement Results

QRS : 400 / 106 ms  
 QT/QTcB : 401 ms / 168 ms  
 PR : 68 ms  
 RR/PP : 996 / 995 ms  
 P/QRS/T : 70 / 90 / 50 degrees  
 QTd/QTcBd : 56 / 56 ms  
 Sokolow NK : 2.0 mV  
 NK : 8

Interpretation  
 minor right axis deviation  
 probably normal ECG

Normal ECG  
 AF

Unconfirmed report

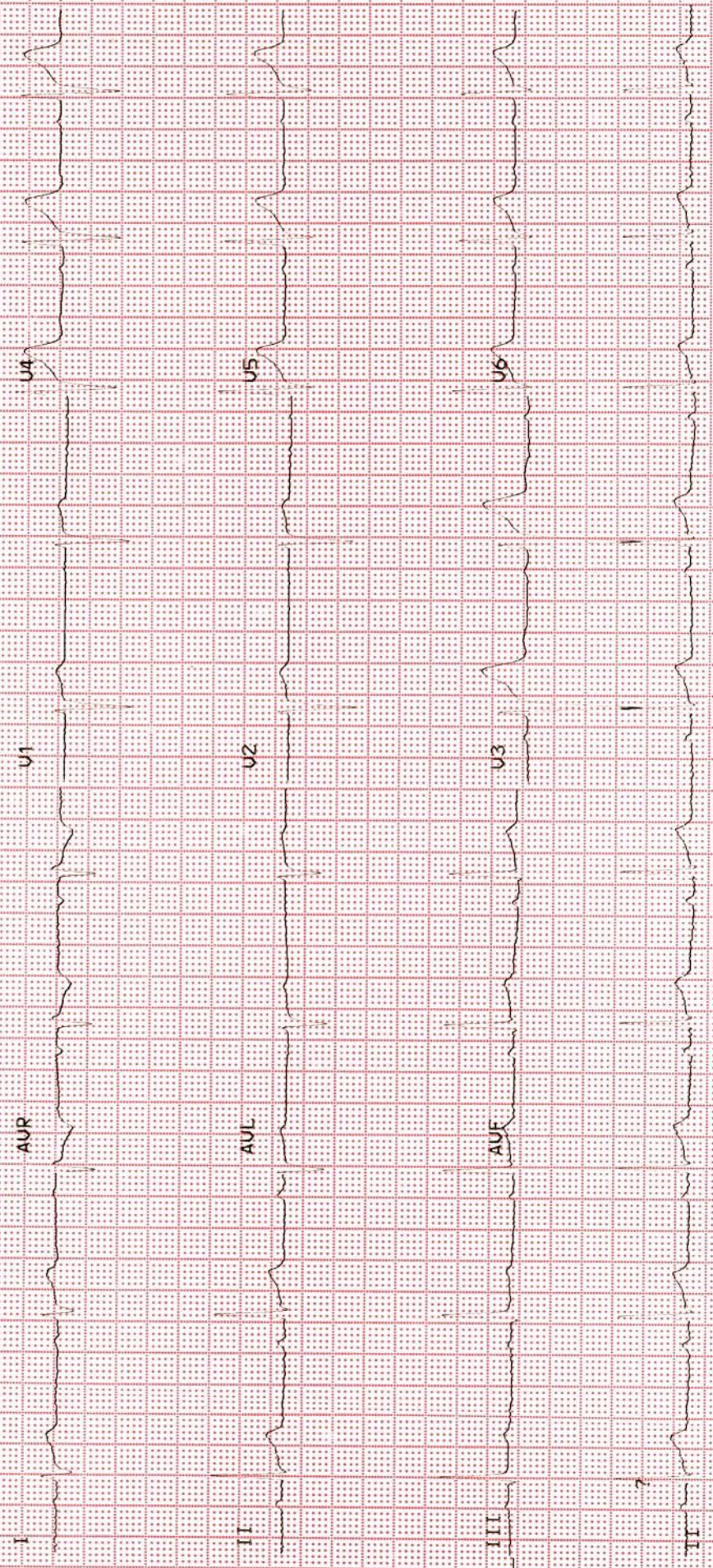



Patient Name	: Mr. Ramlakhan Lalu Verma	Age	: 24 Y M
UHID	: SCHE.0000087114	OP Visit No	: SCHEOPV104079
Reported on	: 26-07-2024 12:25	Printed on	: 26-07-2024 12:33
Adm/Consult Doctor	:	Ref Doctor	: SELF

## DEPARTMENT OF RADIOLOGY

### X-RAY CHEST PA

Both lung fields and hila are normal .  
No obvious active pleuro-parenchymal lesion seen .  
Both costophrenic and cardiophrenic angles are clear .  
Both diaphragms are normal in position and contour .  
Thoracic wall and soft tissues appear normal.

### CONCLUSION :

No obvious abnormality seen.

Printed on:26-07-2024 12:25

---End of the Report---

**Dr. JAVED SIKANDAR TADVI**  
MBBS, DMRD, Radiologist  
Radiology



**OUT- PATIENT RECORD**

Date : 26/07/24  
MRNO : 8714  
Name :- Ramlakshmi Verma  
Age / Gender : 24 (m)  
Mobile No:- \_\_\_\_\_

Department : **M.B.D.N.B.(General Medicine)**  
Consultant **Dr. Amit Shobhavat**  
Reg. No : 2001/09/3124  
Qualification : F.C.C.M, Dip. Diabetology

Pulse : <u>64</u>	B.P : <u>100/68</u>	Resp : <u>16</u>	Temp : <u>97.6</u>
Weight : <u>62.5</u>	Height : <u>176</u>	BMI : <u>20.2</u>	Waist Circum : <u>71-93</u>

General Examination / Allergies  
History

Clinical Diagnosis & Management Plan

chest 88-93  
SpO<sub>2</sub> - 99%

All reports WNL  
Physically fit

Follow up date:

Doctor Signature



**OUT-PATIENT RECORD**

Date : 26/7/24  
MRNO : \_\_\_\_\_  
Name :- Mr. Ramesh Chandra Verma  
Age / Gender : 24 yrs / M  
Mobile No:- \_\_\_\_\_

Department : **OPHTHALMOLOGY**  
Consultant : **Dr. Neeta Sharma**  
Reg. No : **68446**  
Qualification : MBBS, DIP. Ophthal, DNB (Ophthal)

Pulse :	B.P :	Resp :	Temp :
Weight :	Height :	BMI :	Waist Circum :

General Examination / Allergies  
History

Clinical Diagnosis & Management Plan

for m.a.

ⓇⓈⓈ Normal

o/e

o'clear

NRL

VA RL 6/6  
OS 6/6

VA RL N/5  
OS N/5

Sp. fu. 400

ND

Follow up date:

Doctor Signature

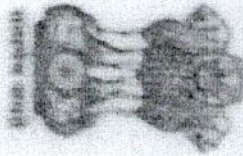

भारत सरकार

GOVERNMENT OF INDIA

वर्मा रामलखन लालू

Verma Ramlakhhan Lалу

जन्म तिथि/ DOB: 21/11/1999

पुरुष / MALE

9495 1381 7888

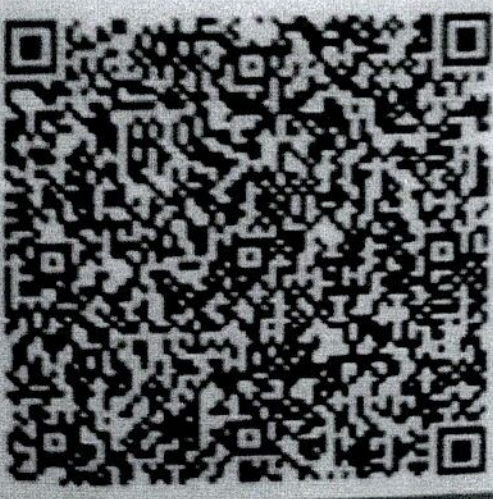

भाइ आधार, भाइ ओळख

## Customer Care

---

**From:** noreply@apolloclinics.info  
**Sent:** 23 July 2024 12:28  
**To:** network@mediwheel.in  
**Cc:** cc.cbr@apollospectra.com; syamsunder.m@apollohl.com;  
foincharge.cbr@apollospectra.com  
**Subject:** Your appointment is confirmed

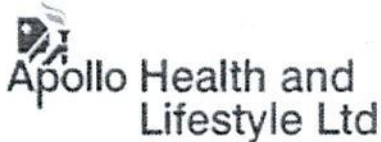

**Dear Verma Ramlakhan Lal,**

Greetings from Apollo Clinics,

Your corporate health check appointment is confirmed at **SPECTRA CHEMBUR** clinic on **2024-07-26** at **08:00-08:15**.

Payment Mode	
Corporate Name	<b>ARCOFEMI HEALTHCARE LIMITED</b>
Agreement Name	<b>[ARCOFEMI MEDIWHEEL PMC CREDIT PAN INDIA OP AGREEMENT]</b>
Package Name	<b>[ARCOFEMI - MEDIWHEEL - PMC PACK H - PAN INDIA - FY2324]</b>

**"Kindly carry with you relevant documents such as HR issued authorization letter and or appointment confirmation mail and or valid government ID proof and or company ID card and or voucher as per our agreement with your company or sponsor."**

**Note: Video recording or taking photos inside the clinic premises or during camps is not allowed and would attract legal consequences.**

**Note: Also once appointment is booked, based on availability of doctors at clinics tests will happen, any pending test will happen based on doctor availability and clinics will be updating the same to customers.**

### **Instructions to be followed for a health check:**

1. Please ensure you are on complete fasting for 10-To-12-Hours prior to check.

**Patient Name** : Mr. Ramlakhan Lalu Verma

**Age/Gender** : 24 Y/M

**UHID/MR No.** : SCHE.0000087114

**OP Visit No** : SCHEOPV104079

**Sample Collected on** :

**Reported on** : 26-07-2024 12:26

**LRN#** : RAD2388670

**Specimen** :

**Ref Doctor** : SELF

**Emp/Auth/TPA ID** : 527627

**DEPARTMENT OF RADIOLOGY**

**X-RAY CHEST PA**

Both lung fields and hila are normal .

No obvious active pleuro-parenchymal lesion seen .

Both costophrenic and cardiophrenic angles are clear .

Both diaphragms are normal in position and contour .

Thoracic wall and soft tissues appear normal.

**CONCLUSION :**

No obvious abnormality seen.



**Dr. JAVED SIKANDAR TADVI**  
**MBBS, DMRD, Radiologist**  
Radiology