



NABH PRE ACCREDITATION
ENTRY LEVEL HOSPITAL
PEH-2018-0537



**SURANA SETHIA HOSPITAL
AND RESEARCH CENTRE
CHARITABLE**

Chembur | Malad | Bhiwandi | Navi Mumbai

Patient Name : MR. SHARMA SAURABH .
Ordered Loc : Hospital clinic
Referred By : Dr.Bank of Baroda
Class : OPD
Current Loc :
Accession No : 24005065

IP / OP No : 1142444
Gender : Male Age : 34 Y 2 M 22 D
Vch No : 1409251
Received Dt : 16-Mar-2024 13:08
Reported On : 16-Mar-2024 14:24
Sample No : 24012643

COMPLETE HEAMOGRAM (C.B.C.)

<u>TEST DESCRIPTION</u>	<u>OBSERVED VALUE</u>	<u>REFERENCE RANGE\UNITS</u>
Haemoglobin	14.20	11.50 - 16.00 gm/dL
R.B.C.	4.93	4.00 - 6.00 Mill/C.mm.
P.C.V.	43.80	37.00 - 47.00 %
M.C.V.	88.84	78.00 - 100.00 fL
M.C.H.	28.80	27.00 - 31.00 pg
M.C.H.C.	32.42	32.00 - 36.00 %
RDW	14.4	11.0 - 15.0 %
Total W.B.C. Count	5200	4000 - 11000 /C.mm
<u>DIFFERENTIAL COUNT</u>		
Neutrophils	55	40 - 75 %
Eosinophils	3	1 - 6 %
Basophils	0	0 - 1 %
Lymphocytes	40	20 - 45 %
Monocytes	2	1 - 10 %
WBC MORPHOLOGY	Normal	
RBC MORPHOLOGY	Normal	
PLATELET COUNT	197	150 - 450 10 ³ /ul
PLATELETS	Adequate	

** END OF REPORT **

Checked By

Provisional

Authorized By Technician

Printed By : SSSL on 16/03/2024 02:24:57PM

Dr. Pragati Pote
MB, DPB,
(Path & Bact)

A Social Venture of

SURANA CHARITABLE TRUST

Regd. No. E 15635 With Charity Commissioner Mumbai

Income Exemption No. DIT (E) / MC / 80G / 524 / 2009 - 10. 12-A Registration No. TR/31324.

Sumannagar, Sion Trombay Road, Chembur, Mumbai - 400071 **Tel. : 022-3378 3378**

Email: info@suranasethiahospital.in Web : www.suranasethiahospital.com



NABH PRE ACCREDITATION
ENTRY LEVEL HOSPITAL
PEH-2018-0537



**SURANA SETHIA HOSPITAL
AND RESEARCH CENTRE
CHARITABLE**

Chembur | Malad | Bhiwandi | Navi Mumbai

Patient Name : MR. SHARMA SAURABH .	IP / OP No : 1142444
Ordered Loc : Hospital clinic	Gender : Male Age :34 Y 2 M 22 D
Referred By : Dr. Bank of Baroda	Vch No : 1409251
Class : OPD	Received Dt : 16-Mar-2024 13:08
Current Loc :	Reported On : 16-Mar-2024 14:25
Accession No : 24005065	Sample No : 24012641

BLOOD GROUP & RH TYPE

<u>TEST DESCRIPTION</u>	<u>OBSERVED VALUE</u>	<u>REFERENCE RANGE/UNITS</u>
<u>BLOOD GROUP & RH TYPE</u>		
ABO Group	"O"	
Rh Factor	POSITIVE	
	** END OF REPORT **	

[Signature]
Checked By
Provisional

Authorized By Technician

Printed By : SSSL on 16/03/2024 02:25:12PM

[Signature]
Dr. Pragati Pote
MB, DPB,
(Path & Bact)

A Social Venture of
SURANA CHARITABLE TRUST
Regd. No. E 15635 With Charity Commissioner Mumbai
Income Exemption No. DIT (E) / MC / 80G / 524 /2009 - 10. 12-A Registration No. TR/31324.
Sumannagar, Sion Trombay Road, Chembur, Mumbai - 400071 **Tel. : 022-3378 3378**
Email: info@suranasethiahospital.in Web. : www.suranasethiahospital.com



NABH PRE ACCREDITATION
ENTRY LEVEL HOSPITAL
PEH-2018-0537



**SURANA SETHIA HOSPITAL
AND RESEARCH CENTRE
CHARITABLE**

Chembur | Malad | Bhiwandi | Navi Mumbai

Patient Name : MR. SHARMA SAURABH .
Ordered Loc : Hospital clinic
Referred By : Dr.Bank of Baroda
Class : OPD
Current Loc :
Accession No : 24005065

IP / OP No : 1142444
Gender : Male Age : 34 Y 2 M 22 D
Vch No : 1409251
Received Dt : 16-Mar-2024 13:08
Reported On : 16-Mar-2024 14:25
Sample No : 24012640

ESR

<u>TEST DESCRIPTION</u>	<u>OBSERVED VALUE</u>	<u>REFERENCE RANGE</u>	<u>UNITS</u>
ESR (Erythrocyte Sedimentation Rate)	20	1 - 20	mm/hr

** END OF REPORT **

Checked By

Provisional

Authorized By Technician

Printed By : SSSL on 16/03/2024 02:25:23PM

Dr. Pragati Pote
MB, DPB,
(Path & Bact)

A Social Venture of
SURANA CHARITABLE TRUST

Regd. No. E 15635 With Charity Commissioner Mumbai
Income Exemption No. DIT (E) / MC / 80G / 524 /2009 - 10. 12-A Registration No. TR/31324.
Sumannagar, Sion Trombay Road, Chembur, Mumbai - 400071 **Tel. : 022-3378 3378**
Email: info@suranasethiahospital.in Web. : www.suranasethiahospital.com



NABH PRE ACCREDITATION
ENTRY LEVEL HOSPITAL
PEH-2018-0537



**SURANA SETHIA HOSPITAL
AND RESEARCH CENTRE
CHARITABLE**

Chembur | Malad | Bhiwandi | Navi Mumbai

Patient Name : MR. SHARMA SAURABH .	IP / OP No : 1142444
Ordered Loc : Hospital clinic	Gender : Male Age : 34 Y 2 M 22 D
Referred By : Dr.Bank of Baroda	Vch No : 1409251
Class : OPD	Received Dt : 16-Mar-2024 13:08
Current Loc :	Reported On : 16-Mar-2024 14:30
Accession No : 24005065	Sample No : 24012645

RENAL FUNCTION TEST

<u>TEST DESCRIPTION</u>	<u>OBSERVED VALUE</u>	<u>REFERENCE RANGE</u>	<u>UNITS</u>
BUN	12.0	6.0 - 21.0	mg/dl
Uric Acid	5.8	3.5 - 7.2	mg/dl
Sodium [Na+]	140	135 - 155	mmol/L
Potassium [K+]	4.2	3.6 - 5.5	mmol/L
Chloride [Cl-]	101	96 - 108	mmol/L
Calcium	9.0	8.4 - 10.2	mg/dl
Phosphorus	3.4	2.5 - 4.5	mg/dl
Serum Alkaline Phosphates	98.0	28.0 - 111.0	IU/L
Serum Proteins Total	7.2	6.0 - 8.2	gm%
Serum Albumin	4.4	3.0 - 5.0	gm%
Serum Globulin	2.80	1.90 - 3.50	gm%
Albumin : Globulin Ratio	1.57	0.90 - 2.00	gm%
Serum Creatinine	0.9	0.5 - 1.5	mg/dl

** END OF REPORT **

Day
Checked By

Provisional

Authorized By Technician

Printed By : SSSL on 16/03/2024 02:30:26PM

Pote
Dr. Pragati Pote
MB, DPB,
(Path & Bact)

A Social Venture of
SURANA CHARITABLE TRUST

Regd. No. E 15635 With Charity Commissioner Mumbai
Income Exemption No. DIT (E) / MC / 80G / 524 / 2009 - 10. 12-A Registration No. TR/31324.
Sumannagar, Sion Trombay Road, Chembur, Mumbai - 400071 **Tel. : 022-3378 3378**
Email: info@suranasethiahospital.in Web. : www.suranasethiahospital.com



NABH PRE ACCREDITATION
ENTRY LEVEL HOSPITAL
PEH-2018-0537



**SURANA SETHIA HOSPITAL
AND RESEARCH CENTRE
CHARITABLE**

Chembur | Malad | Bhiwandi | Navi Mumbai

Patient Name : MR. SHARMA SAURABH .	IP / OP No : 1142444
Ordered Loc : Hospital clinic	Gender : Male Age : 34 Y 2 M 22 D
Referred By : Dr.Bank of Baroda	Vch No : 1409251
Class : OPD	Received Dt : 16-Mar-2024 13:08
Current Loc :	Reported On : 16-Mar-2024 14:30
Accession No : 24005065	Sample No : 24012645

LIVER FUNCTION TEST

<u>TEST DESCRIPTION</u>	<u>OBSERVED VALUE</u>	<u>REFERENCE RANGE</u>	<u>UNITS</u>
Total Bilirubin	0.4	0.1 - 1.2	mg/dl
Conjugated (Direct) Bilirubin	0.2	0.0 - 0.3	mg/dl
Unconjugated (Indirect) Bilirubin	0.2	0.1 - 1.0	mg/dL
SGOT	66.0	15.0 - 46.0	U/L
SGPT	80.0	13.0 - 69.0	U/L
Serum Alkaline Phosphates	98.0	28.0 - 111.0	IU/L
Serum Proteins Total	7.2	6.0 - 8.2	gm%
Serum Albumin	4.4	3.0 - 5.0	gm%
Serum Globulin	2.80	1.90 - 3.50	gm%
Albumin : Globulin Ratio	1.57	0.90 - 2.00	gm%
Serum Creatinine	0.9	0.5 - 1.5	mg/dl
G. G. T. P	30.0	0.0 - 45.0	IU/L

** END OF REPORT **

Checked By
Provisional

Authorized By Technician

Printed By : SSSL on 16/03/2024 02:30:26PM

Dr. Pragati Pote
MB, DPB,
(Path & Bact)

A Social Venture of
SURANA CHARITABLE TRUST

Regd. No. E 15635 With Charity Commissioner Mumbai
Income Exemption No. DIT (E) / MC / 80G / 524 / 2009 - 10. 12-A Registration No. TR/31324.
Sumannagar, Sion Trombay Road, Chembur, Mumbai - 400071 **Tel. : 022-3378 3378**
Email: info@suranasethiahospital.in Web. : www.suranasethiahospital.com



NABH PRE ACCREDITATION
ENTRY LEVEL HOSPITAL
PEH-2018-0537



**SURANA SETHIA HOSPITAL
AND RESEARCH CENTRE
CHARITABLE**

Chembur | Malad | Bhiwandi | Navi Mumbai

Patient Name : MR. SHARMA SAURABH .	IP / OP No : 1142444
Ordered Loc : Hospital clinic	Gender : Male Age : 34 Y 2 M 22 D
Referred By : Dr.Bank of Baroda	Vch No : 1409251
Class : OPD	Received Dt : 16-Mar-2024 13:08
Current Loc :	Reported On : 16-Mar-2024 14:30
Accession No : 24005065	Sample No : 24012645

LIPID PROFILE

<u>TEST DESCRIPTION</u>	<u>OBSERVED VALUE</u>	<u>REFERENCE RANGE</u>	<u>UNITS</u>
Total Cholesterol	210	150 - 250	mg%
Triglycerides	216	35 - 160	mg%
HDL Cholesterol	38	30 - 70	mg%
VLDL Cholesterol	43.20	7.00 - 35.00	mg%
LDL Cholesterol	128.80	108.00 - 145.00	mg%
LDL/HDL Ratio	3.39	1.10 - 3.90	
TC/HDL CHOL Ratio	5.53	3.50 - 5.00	

** END OF REPORT **

Day
Checked By
Provisional

Authorized By Technician

Printed By : SSSL on 16/03/2024 02:30:26PM

Pote
Dr. Pragati Pote
MB, DPB,
(Path & Bact)

A Social Venture of

SURANA CHARITABLE TRUST

Regd. No. E 15635 With Charity Commissioner Mumbai

Income Exemption No. DIT (E) / MC / 80G / 524 /2009 - 10. 12-A Registration No. TR/31324.

Sumannagar, Sion Trombay Road, Chembur, Mumbai - 400071 **Tel. : 022-3378 3378**

Email: info@suranasethiahospital.in Web. : www.suranasethiahospital.com



NABH PRE ACCREDITATION
ENTRY LEVEL HOSPITAL
PEH-2018-0537



**SURANA SETHIA HOSPITAL
AND RESEARCH CENTRE
CHARITABLE**

Chembur | Malad | Bhiwandi | Navi Mumbai

Patient Name : MR. SHARMA SAURABH .	IP / OP No : 1142444
Ordered Loc : Hospital clinic	Gender : Male Age : 34 Y 2 M 22 D
Referred By : Dr.Bank of Baroda	Vch No : 1409251
Class : OPD	Received Dt : 16-Mar-2024 13:08
Current Loc :	Reported On : 16-Mar-2024 14:30
Accession No : 24005065	Sample No : 24012645

BLOOD SUGAR F/PP

<u>TEST DESCRIPTION</u>	<u>OBSERVED VALUE</u>	<u>REFERENCE RANGE UNITS</u>
Blood Sugar Fasting (FBS)	100	70 - 110 mg%
Urine Sugar (Fasting)	Absent	
Urine Ketone (Fasting)	Absent	

** END OF REPORT **

Jay
Checked By
Provisional

Authorized By Technician

Printed By : SSSL on 16/03/2024 02:30:24PM

Pote
Dr. Pragati Pote
MB, DPB,
(Path & Bact)

A Social Venture of
SURANA CHARITABLE TRUST
Regd. No. E 15635 With Charity Commissioner Mumbai
Income Exemption No. DIT (E) / MC / 80G / 524 /2009 - 10. 12-A Registration No. TR/31324.
Sumannagar, Sion Trombay Road, Chembur, Mumbai - 400071 **Tel. : 022-3378 3378**
Email: info@suranasethiahospital.in Web. : www.suranasethiahospital.com



NABH PRE ACCREDITATION
ENTRY LEVEL HOSPITAL
PEH-2018-0537



**SURANA SETHIA HOSPITAL
AND RESEARCH CENTRE
CHARITABLE**

Chembur | Malad | Bhiwandi | Navi Mumbai

Patient Name : MR. SHARMA SAURABH .	IP / OP No : 1142444
Ordered Loc : Hospital clinic	Gender : Male Age : 34 Y 2 M 22 D
Referred By : Dr.Bank of Baroda	Vch No : 1409251
Class : OPD	Received Dt : 16-Mar-2024 13:08
Current Loc :	Reported On : 16-Mar-2024 14:31
Accession No : 24005065	Sample No : 24012639

URINE ANALYSIS

<u>TEST DESCRIPTION</u>	<u>OBSERVED VALUE</u>	<u>REFERENCE RANGE/UNITS</u>
<u>PHYSICAL EXAMINATION</u>		
Quantity	20 ml	
Colour	Pale yellow	
Appearance	Clear	
Deposit	Absent	
Reaction [PH]	Acidic	
Specific Gravity	1.015	
<u>CHEMICAL EXAMINATION</u>		
Urine Albumin	Absent	
Sugar	Absent	
Ketone Bodies	Absent	
Occult Blood	Absent	
Bile Pigment	Absent	
Bile Salt	Absent	
<u>MICROSCOPIC EXAMINATION</u>		
Red Blood Cells	Absent	00-02
Pus Cells	2 - 3	00-02 / hpf
Epithelial Cells	1 - 2	00-02 / hpf
Casts	Absent	
Crystals	Absent	
Spermatozoa	Absent	
Trichomonas Vaginalis	Absent	
Yeast Cells	Absent	
Amorphous Deposits	Absent	
Bacteria	Absent	

** END OF REPORT **

Checked By
Provisional

Authorized By Technician

Printed By : SSSL on 16/03/2024 02:31:07PM

Dr. Pragati Pote
MB, DPB,
(Path & Bact)

A Social Venture of
SURANA CHARITABLE TRUST

Regd. No. E 15635 With Charity Commissioner Mumbai
Income Exemption No. DIT (E) / MC / 80G / 524 /2009 - 10. 12-A Registration No. TR/31324.
Sumannagar, Sion Trombay Road, Chembur, Mumbai - 400071 **Tel. : 022-3378 3378**
Email: info@suranasethiahospital.in Web. : www.suranasethiahospital.com



NABH PRE ACCREDITATION
ENTRY LEVEL HOSPITAL
PEH-2018-0537



**SURANA SETHIA HOSPITAL
AND RESEARCH CENTRE
CHARITABLE**

Chembur | Malad | Bhiwandi | Navi Mumbai

NAME : SHARMA SAURABH (34Y/M)
REF. BY : BANK OF BARODA
TEST ASKED : T3-T4-USTSH

SAMPLE COLLECTED AT :
(4000711424), SURANA SETHIA HOSPITAL, SION - TROMBAY
ROAD, SUMAN NAGAR, CHEMBUR, MUMBAI, MAHARASHTRA
400071, 400071

TEST NAME	TECHNOLOGY	VALUE	UNITS	Bio. Ref. Interval.
TOTAL TRIIODOTHYRONINE (T3)	C.M.I.A	99	ng/dL	58-159
TOTAL THYROXINE (T4)	C.M.I.A	7.27	µg/dL	4.87-11.72
TSH - ULTRASENSITIVE	C.M.I.A	2.018	µIU/mL	0.35-4.94

The Biological Reference Ranges is specific to the age group. Kindly correlate clinically.

Method :

T3 - Fully Automated Chemi Luminescent Microparticle Immunoassay

T4 - Fully Automated Chemi Luminescent Microparticle Immunoassay

USTSH - Fully Automated Chemi Luminescent Microparticle Immunoassay

Disclaimer :

Results should always be interpreted using the reference range provided by the laboratory that performed the test. Different laboratories do tests using different technologies, methods and using different reagents which may cause difference in reference ranges and hence it is recommended to interpret result with assay specific reference ranges provided in the reports. To diagnose and monitor therapy doses, it is recommended to get tested every time at the same Laboratory.

Sample Collected on (SCT) : 16 Mar 2024 08:40
Sample Received on (SRT) : 16 Mar 2024 12:47
Report Released on (RRT) : 16 Mar 2024 14:54

Sample Type : SERUM

A Social Venture of
SURANA CHARITABLE TRUST

Regd. No. E 15635 With Charity Commissioner Mumbai
Income Exemption No. DIT (E) / MC / 80G / 524 / 2009 - 10. 12-A Registration No. TR/31324.
Sumannagar, Sion Trombay Road, Chembur, Mumbai - 400071 **Tel. : 022-3378 3378**
Email: info@suranasethiahospital.in Web : www.suranasethiahospital.com

Dr Shruuti MD (Path)

Dr Sumanta Basak, DPS

Page : 1 of 2



NABH PRE ACCREDITATION
ENTRY LEVEL HOSPITAL
PEH-2018-0537



**SURANA SETHIA HOSPITAL
AND RESEARCH CENTRE
CHARITABLE**

Chembur | Malad | Bhiwandi | Navi Mumbai

NAME : SHARMA SAURABH (34Y/M)
REF. BY : BANK OF BARODA
TEST ASKED : HbA1c

SAMPLE COLLECTED AT :
(4000711424), SURANA SETHIA HOSPITAL, SION -
TROMBAY ROAD, SUMAN NAGAR, CHEMBUR,
MUMBAI, MAHARASHTRA 400071, 400071

TEST NAME	TECHNOLOGY	VALUE	UNITS
-----------	------------	-------	-------

HbA1c - (HPLC)	H.P.L.C	5.4	%
----------------	---------	-----	---

Bio. Ref. Interval. :

Bio. Ref. Interval.: As per ADA Guidelines	
Below 5.7%	: Normal
5.7% - 6.4%	: Prediabetic
>=6.5%	: Diabetic

Guidance For Known Diabetics	
Below 6.5%	: Good Control
6.5% - 7%	: Fair Control
7.0% - 8%	: Unsatisfactory Control
>8%	: Poor Control

Method : Fully Automated H.P.L.C method

AVERAGE BLOOD GLUCOSE (ABG)	CALCULATED	108	mg/dL
-----------------------------	------------	-----	-------

Bio. Ref. Interval. :

90 - 120 mg/dl	: Good Control
121 - 150 mg/dl	: Fair Control
151 - 180 mg/dl	: Unsatisfactory Control
> 180 mg/dl	: Poor Control

Method : Derived from HBA1c values

Please correlate with clinical conditions.

--- End of report ---

Sample Collected on (SCT) : 16 Mar 2024 08:40
Sample Received on (SRT) : 16 Mar 2024 12:49
Report Released on (RRT) : 16 Mar 2024 14:52

Signature

Signature

A Social Venture of
SURANA CHARITABLE TRUST

Regd. No. E 15635 With Charity Commissioner Mumbai
Income Exemption No. DIT (E) / MC / 80G / 524 / 2009 - 10. 12-A Registration No. TR/31324.
Sumannagar, Sion Trombay Road, Chembur, Mumbai - 400071 **Tel. : 022-3378 3378**
Email: info@suranasethiahospital.in Web. : www.suranasethiahospital.com

Dr. Shiruti MD (Path)

Dr. Sumanta Basak, DPM



NABH PRE ACCREDITATION
ENTRY LEVEL HOSPITAL
PEH-2018-0537



**SURANA SETHIA HOSPITAL
AND RESEARCH CENTRE
CHARITABLE**

Chembur | Malad | Bhiwandi | Navi Mumbai

Patient Name : MR. SHARMA SAURABH .	IP / OP No : 1142444
Ordered Loc : Hospital clinic	Gender : Male Age : 34 Y 2 M 22 D
Referred By : Dr.Bank of Baroda	Vch No : 1409251
Class : OPD	Received Dt : 16-Mar-2024 13:08
Current Loc :	Reported On : 16-Mar-2024 18:39
Accession No : 24005065	Sample No : 24012644

BLOOD SUGAR F/PP

<u>TEST DESCRIPTION</u>	<u>OBSERVED VALUE</u>	<u>REFERENCE RANGE</u>	<u>UNITS</u>
Blood Sugar Post Prandial (PPBS)	122	70 - 140	mg/dl
Urine Sugar (PP)	Absent		
Urine Ketone (PP)	Absent		

METHOD GLUCOSE OXIDASE PEROXIDASE (GOD /POD)

** END OF REPORT **

Checked By

Provisional

Authorized By Technician

Printed By : SSSL on 16/03/2024 06:39:09PM

Dr. Pragati Pote
MB, DPB,
(Path & Bact)

A Social Venture of
SURANA CHARITABLE TRUST

Regd. No. E 15635 With Charity Commissioner Mumbai
Income Exemption No. DIT (E) / MC / 80G / 524 / 2009 - 10. 12-A Registration No. TR/31324.
Sumannagar, Sion Trombay Road, Chembur, Mumbai - 400071 **Tel. : 022-3378 3378**
Email: info@suranasethiahospital.in Web. : www.suranasethiahospital.com



NABH PRE ACCREDITATION
ENTRY LEVEL HOSPITAL
PEH-2018-0537



**SURANA SETHIA HOSPITAL
AND RESEARCH CENTRE
CHARITABLE**

Chembur | Malad | Bhiwandi | Navi Mumbai

NAME	: MR. SAURABH SHARMA	SEX	: MALE
AGE	: 34 YRS	ID NO.	: 1142444
REF BY	: C/O. MEDIWHEEL	DATE	: 16/03/2024

ULTRASONOGRAPHY OF ABDOMEN AND PELVIS

Observation:

The liver is normal in size, shape, position and shows **bright echotexture- grade 1 fatty**. No focal area of altered echotexture is seen in the liver. There is no intra or extra hepatic biliary dilatation. The portal vein appears normal.

The gall bladder is partially distended and shows **few small up to 6.5 mm sized calculi**.

Spleen is normal in size, shape, position and echotexture. There is no evidence of focal lesion.

Pancreas is normal in size, shape, position and echotexture. MPD is not dilated.

Both kidneys are normal in size, shape, position and echotexture and shows normal cortico-medullary differentiation. There is no evidence of focal lesion. No evidence of hydronephrosis or calculus noted.

There is no free fluid or significant lymphadenopathy.

Urinary bladder is partially distended.

The prostate is normal in size, shape and position

Impression: USG reveals:

- **Grade 1 hepatic parenchymal infiltration.**
- **Cholelithiasis without cholecystitis.**
- **Rest as described above.**

DR. JIGAR ZOTA
DNB, FNVIR
Consultant Radiologist
IZRG

A Social Venture of

SURANA CHARITABLE TRUST

Regd. No. E 15635 With Charity Commissioner Mumbai
Income Exemption No. DIT (E) / MC / 80G / 524 / 2009 - 10. 12-A Registration No. TR/31324.
Sumannagar, Sion Trombay Road, Chembur, Mumbai - 400071 **Tel. : 022-3378 3378**
Email: info@suranasethiahospital.in Web. : www.suranasethiahospital.com





NABH PRE ACCREDITATION
ENTRY LEVEL HOSPITAL
PEH-2018-0537



**SURANA SETHIA HOSPITAL
AND RESEARCH CENTRE
CHARITABLE**

Chembur | Malad | Bhivandi | Navi Mumbai

NAME	: MR. SAURABH SHARMA	SEX	: MALE
AGE	: 34 YRS	ID NO.	: 1142444
REF BY	: C/O. MEDIWHEEL	DATE	: 16/03/2024

EXAMINATION: 2D ECHOCARDIOGRAPHY

Conclusion:

1. All chambers normal sized.
2. Good LV function with LVEF = 55 %
3. Mild MR.
4. No regional wall motion abnormality.
5. IAS / IVS intact.
6. No clot / vegetation / effusion.

Doppler Study:

- No diastolic dysfunction
- Mild MR.
- Trivial TR. No PH.
- No signs of high LVEDP.
- IVC normal in size (13 mm).

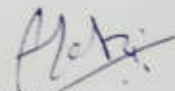
DR. ABHISHEK GADGE
MBBS, MD. MEDICINE, DrNB.,
CONS. CARDIOLOGIST

A Social Venture of

SURANA CHARITABLE TRUST

Regd. No. E 15635 With Charity Commissioner Mumbai

Income Exemption No. DIT (E) / MC / 80G / 524 / 2009 - 10. 12-A Registration No. TR/31324.

Sumannagar, Sion Trombay Road, Chembur, Mumbai - 400071 **Tel. : 022-3378 3378**

Email: info@suranasethiahospital.in Web: www.suranasethiahospital.com

NAME	: MR. SAURABH SHARMA	SEX	: MALE
AGE	: 34 YRS	ID NO.	: 1142444
REF BY	: C/O. CGHS	DATE	: 16/03/2024

Doppler Study:

- Diastolic dysfunction: Normal
- RVOT = Normal mm of Hg.
- LVOT = Normal mm of Hg.
- AR: NO MR: Mild PR: NO TR: Trivial
- Peak / Mean across MV= Normal mm of Hg.
- Peak / mean across AV = Normal mm of Hg.
- MV PHT = Normal
- MVA by PHT = Normal square cm.
- AR PHT = Normal millisecond
- CWD across TV = Normal mm of Hg.
- PASP by TR jet = 25 mm of Hg.

Measurements:

	Measurement	Unit
Aorta		
LA	35	mm
AO	27	mm

	Measurement	Unit
LV study		
IVsd	10	mm
LVIDd	41	mm
LVPWD	11	mm
IVSs	14	mm
LVIDs	29	mm
LVPWa	15	mm
EF %	55	%
% FS		%

A Social Venture of

SURANA CHARITABLE TRUST

Regd. No. E 15635 With Charity Commissioner Mumbai
Income Exemption No. DIT (E) / MC / 80G / 524 / 2009 - 10. 12-A Registration No. TR/31324.
Sumannagar, Sion Trombay Road, Chembur, Mumbai - 400071 **Tel. : 022-3378 3378**
Email: info@suranasethiahospital.in Web. : www.suranasethiahospital.com

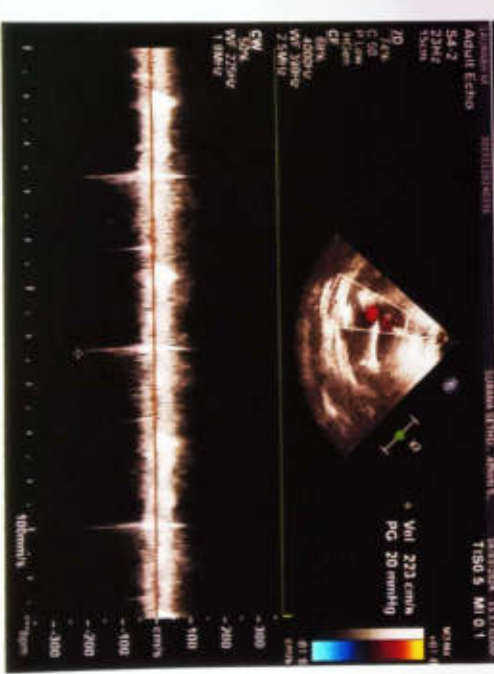

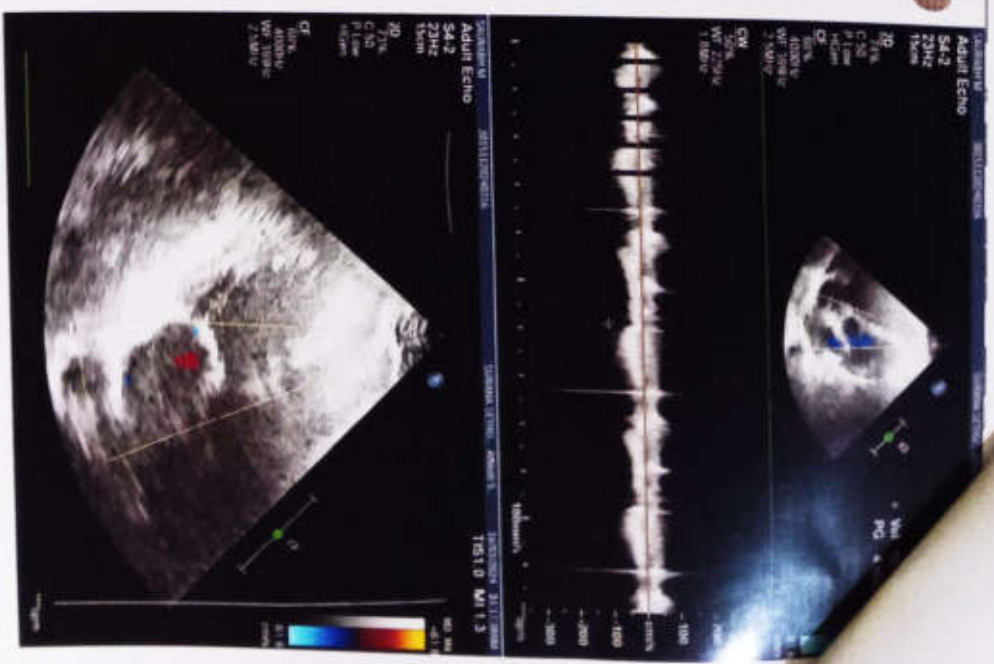
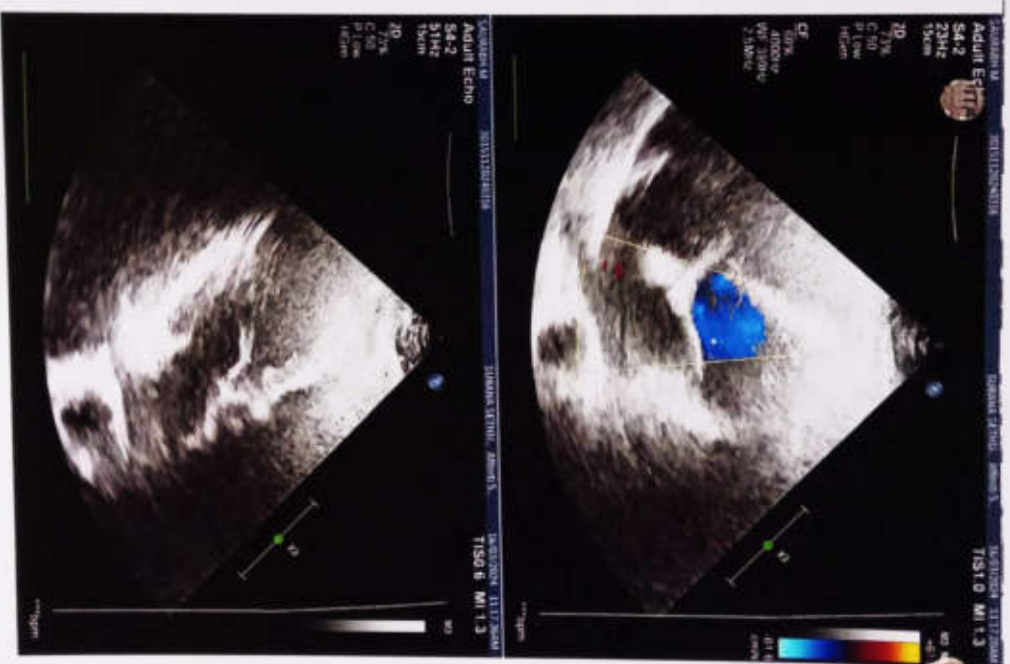
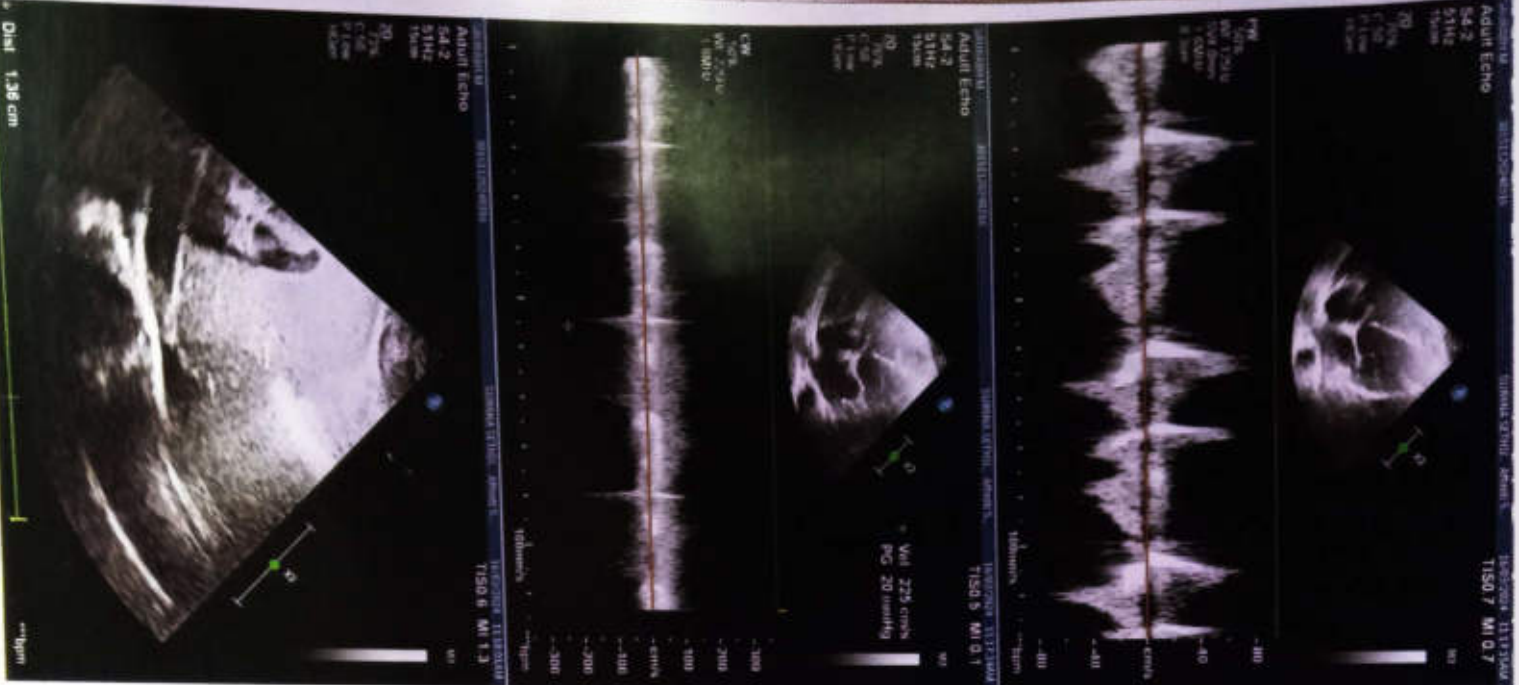

Distal 1.36 cm

16-03-2024 10:52:46
SURANA P
CHEMBUR
MUMBAI

86 bpm

-/- mmHg

RTI - Saurabh Sharma

Age - 35/yr

Bp - 120/80 mmHg

P - 82/min

QRS	82 ms
QT / QTc Baz	332 / 397 ms
PR	152 ms
P	76 ms
RR / PP	696 / 697 ms
P / QRS / T	96 / 10 / 27 degrees

Normal sinus rhythm
Normal ECG

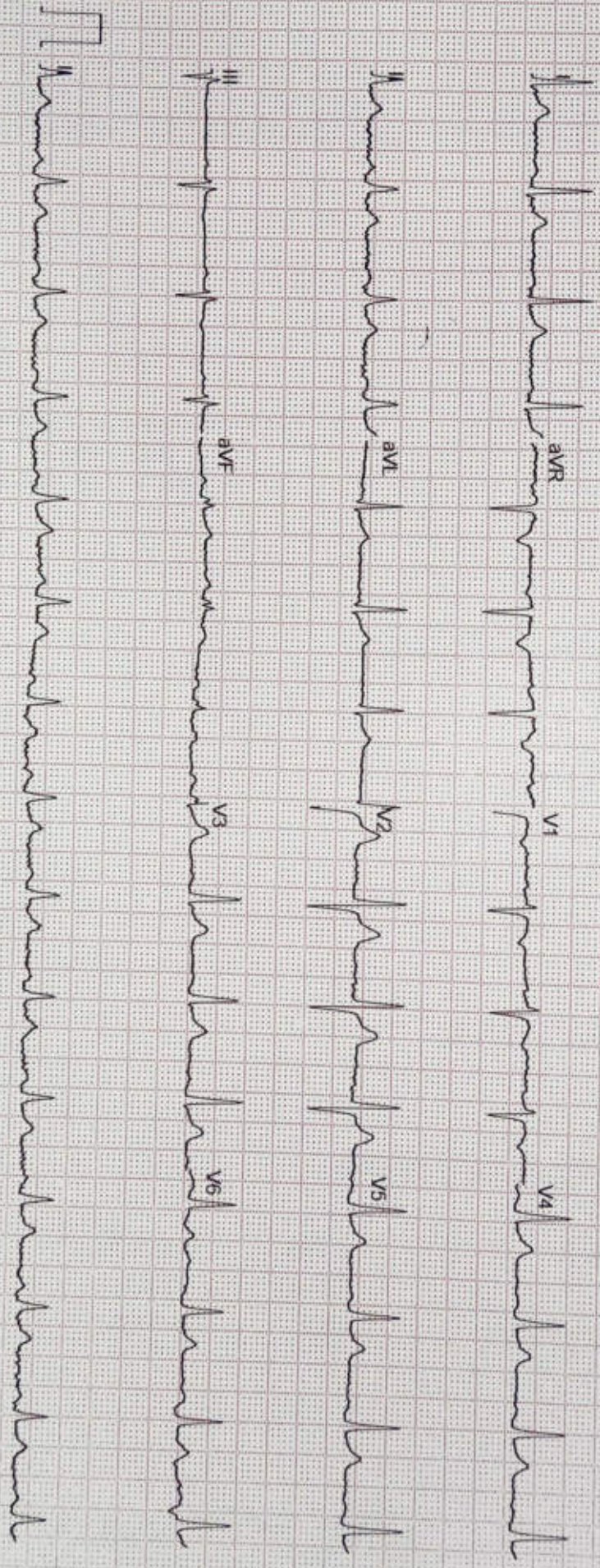



NABH PRE ACCREDITATION
ENTRY LEVEL HOSPITAL
PEH-2018-0537



**SURANA SETHIA HOSPITAL
AND RESEARCH CENTRE
CHARITABLE**

Chembur | Malad | Bhiwandi | Navi Mumbai

NAME	: MR. SAURABH SHARMA	SEX	: MALE
AGE	: 34 YRS	ID NO.	: 1142444
REF BY	: C/O. MEDIWHEEL	DATE	: 16/03/2024

X-RAY CHEST PA VIEW

Protocol :

Computerised radiography of chest PA reveals:

Observation:

- Lung fields appear clear.
- Cardiac silhouette is within normal limits.
- Bilateral costophrenic angles are clear.
- Visualised bones are unremarkable.

Impression:

- No significant abnormality detected.

DR. JIGAR ZOTA
DNB, FNVIR
Consultant Radiologist
JZRG

A Social Venture of

SURANA CHARITABLE TRUST

Regd. No. E 15635 With Charity Commissioner Mumbai

Income Exemption No. DIT (E) / MC / 80G / 524 / 2009 - 10. 12-A Registration No. TR/31324.

Sumannagar, Slon Trombay Road, Chembur, Mumbai - 400071 **Tel. : 022-3378 3378**

Email: info@suranasethiahospital.in Web: www.suranasethiahospital.com