



ISO Certified (9001-2008)
Late R. T. Bhoite Smruti Arogya Pratisthan's
GIRIRAJ HOSPITAL
(State Govt. Recognised Hospital)



PADMASHREE DR. APPASAHEB PAWAR HEART CARE CENTRE

DR. RAMESH R. BHOITE M.D.
Chairman

Reg.No.Mah.Soc.Act 1860/9888/95 Pune
Bombay Public Trust Act. 1950/F/10595 Pune
I.T.ded. U/S 80 G/PN 165 Rule 216/95/96
F.C.R.A. 083930350

Only for Clinical Use

CARDIAC COLOR DOPPLER

Patients Name: Mr. Sachin Dhawade

Age/Sex: 34 yr/male

Ref.: - Dr Ramesh Bhoite

Date -14th Oct, 2023

Findings: -

MV -MVA adequate, No MR

AV - No AS (AVG: 11 mmHg)/ No AR

TV - No TR, No PH (RVSP/TR: 24 mmHg)

PV - Normal,

No Clot / Vegetation

No RWMA ,

Grade I DD

Measurements (mm); -AO-21, LA-34, IVS-10, LVPW-10, LVIDd -42, LVIDs-32 LVEF -60%

Impression:

- No RWMA
- Good LV systolic function LVEF 60%

Dr. Varun Deokate
MD (MED) (JJ, Mumbai),
DM (Card) (KEM, Mumbai)

34 Years

Male

QRS	80 ms
QT / QTcBaz	424 / 394 ms
PR	130 ms
P	100 ms
RR / PP	1162 / 1153 ms
P / QRS / T	44 / 77 / 46 degrees

Sinus bradycardia
Otherwise normal ECG

Ramesh

DR. RAMESH R. BHOITE M.D.

Cardiologist

Girraj Hospital & Intensive Care Unit
Indapur Rd, Baramati-413102



Diagnose Sinus Bradycardia

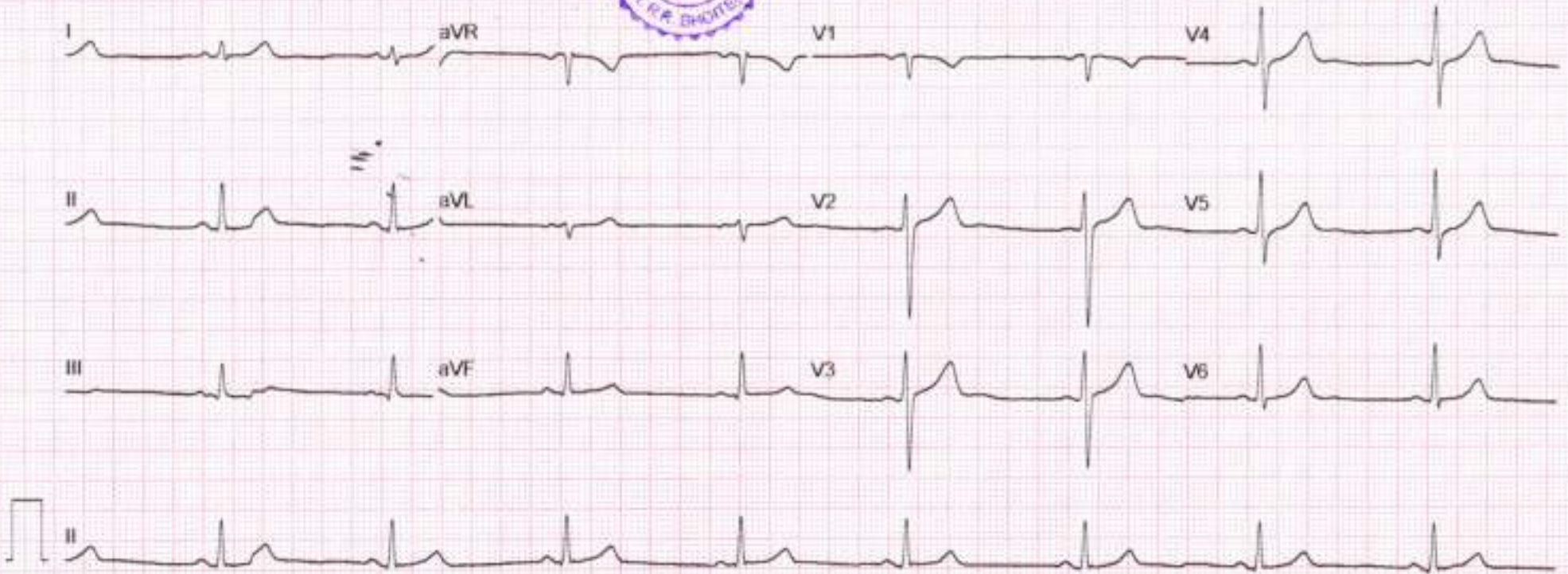



GIRIJA PATHOLOGY LABORATORY

Giriraj Hospital Campus, Indapur Road, Near S. T. Stand, Baramati, Dist. Pune - 413102.
Phone : (Lab) : 02112 - 223121 (Hospital) : 222739, Email : girijalab@gmail.com

Reg No/PermNo : 231001060 /OPD /1002721	Reg. Date : 14/10/2023 09:44AM
Name : Mr. SACHIN DADASAHEB DHAWADE	Age / Sex : 34 Years / Male
Referred By : Medi-Wheel Full Body Health Checkup	Report Date : 14/10/2023 11:59AM
Referred By : DR.R.R BHOITE MD, (MED)	Print Date : 14/10/2023 2:37 PM

HAEMATOTOLOGY

Test Advised BLOOD GROUP

Result

Sample Tested : : EDTA Sample
Blood Group : "O" Rh POSITIVE
(Method: Slide haemagglutination; Tube haemagglutination, (Forward typing))
KIT USED : : Tulip Diagnostic (P) LTD.

Note :

This is for your information only. No transfusion / therapeutic intervention is done without confirmation of blood group by concerned authorities of Blood Bank / Blood storage.

Test Advised ESR

Result

Unit

Reference Range

Sample Tested : : EDTA Sample
ESR (Erythrocyte sedimentation Rate) : 2 mm at end of 1hr 0 - 9
(Method: Westergren Method)

TEST DONE ON : Aspen ESR20Plus

Interpretation :

1) A normal ESR does not exclude active disease.
2) The ESR increases with age, and is raised in pregnancy and in anaemia; mild to moderate elevations should be interpreted with caution in these situations. It is increased in acute and chronic inflammatory disease and in neoplastic disease. The ESR may be very high (>100 mm in 1 hour) in multiple myeloma, tuberculosis and temporal arteritis. A low ESR (1 mm in 1 hour) may be seen in polycythaemia rubra vera and sickle cell disease.

Note :

The erythrocyte sedimentation rate is the rate at which red blood cells sediment in a period of one hour.

It is a common hematology test, and is a non-specific measure of inflammation.

.....END OF REPORT.....

Dr. Mrs. Snehalata A. Pawar
M.B.B.S:DCP (Regd.No. 2000/07/2454)



GIRIJA PATHOLOGY LABORATORY

Giriraj Hospital Campus, Indapur Road, Near S. T. Stand, Baramati, Dist. Pune - 413102.
Phone : (Lab) : 02112 - 223121 (Hospital) : 222739, Email : girijalab@gmail.com

Reg No/PermNo	: 231001060 /OPD /1002721	Reg. Date	: 14/10/2023 09:44AM
Name	: Mr. SACHIN DADASAHEB DHAWADE	Age / Sex	: 34 Years / Male
Referred By	: Medi-Wheel Full Body Health Checkup	Report Date	: 14/10/2023 11:07AM
Referred By	: DR.R.R BHOITE MD, (MED)	Print Date	: 14/10/2023 2:37 PM

HAEMATOLOGY

<u>Test Advised</u>	<u>Result</u>	<u>Unit</u>	<u>Reference Range</u>
---------------------	---------------	-------------	------------------------

HAEMOGRAM

Sample Tested : EDTA (Whole Blood)

Method	:	WBC Impedance, Flow Cytometry and Hydrodynamic Focusing	
Haemoglobin	:	15.0	gm/dl
(Method : Spectrophotometry)			
R.B.C. Count	:	5.07	mill/cmm
HCT	:	44.90	%
MCV	:	88.56	fL
MCH	:	29.59	pg
MCHC	:	33.41	%
RDW	:	13.10	%
Platelet Count	:	288000	/cmm
WBC Count	:	6160	cells/cmm

DIFFERENTIAL COUNT

Neutrophils	:	55	%	40 - 75
Lymphocytes	:	45	%	20 - 45
Eosinophils	:	00	%	0 - 6
Monocytes	:	00	%	0 - 10
Basophils	:	00	%	0 - 1

TEST DONE ON : HORIBA YUMIZEN H550

.....END OF REPORT.....

Dr. Mrs. Snehalata A. Pawar
M.B.B.S;DCP (Regd.No. 2000/07/2454)



GIRIJA PATHOLOGY LABORATORY

Giriraj Hospital Campus, Indapur Road, Near S. T. Stand, Baramati, Dist. Pune - 413102.
Phone : (Lab) : 02112 - 223121 (Hospital) : 222739, Email : girijalab@gmail.com

Reg No/PermNo	: 231001060 /OPD /1002721	Reg. Date	: 14/10/2023 09:44AM
Name	: Mr. SACHIN DADASAHEB DHAWADE	Age / Sex	: 34 Years / Male
Referred By	: Medi-Wheel Full Body Health Checkup	Report Date	: 14/10/2023 11:06AM
Referred By	: DR.R.R BHOITE MD, (MED)	Print Date	: 14/10/2023 2:37 PM

CLINICAL PATHOLOGY

<u>Test Advised</u>	<u>Result</u>	<u>Unit</u>	<u>Reference Range</u>
---------------------	---------------	-------------	------------------------

URINE EXAMINATION

PHYSICAL EXAMINATION

Quantity	: 10	ml	
Colour	: Pale Yellow		
Appearance	: Slightly Turbid		
pH	: 6.5		

CHEMICAL EXAMINATION

Specific gravity	: 1.015		1.005 - 1.030
Reaction	: Acidic		
Proteins	: Absent		
Glucose	: Absent		
Ketones	: Absent		
Occult blood	: Absent		
Bile salts	: Absent		
Bile pigments	: Absent		
Urobilinogen	: Normal		

MICROSCOPIC EXAMINATION

Pus cells	: Absent	/hpf	
RBC	: Absent	/hpf	
Epithelial cells	: Absent	/hpf	
Crystals	: Absent		
Amorphous material	: Absent		
Yeast cells	: Absent		
Other Findings	: Absent		

TEST DONE ON:A-URI-PLUS 200 FULLY AUTOMATED URINE ANALYSER(RAPID DIAGNOSTIC)

.....END OF REPORT.....

Dr. Mrs. Snehalata A. Pawar
M.B.B.S;DCP (Regd.No. 2000/07/2454)



GIRIJA PATHOLOGY LABORATORY

Giriraj Hospital Campus, Indapur Road, Near S. T. Stand, Baramati, Dist. Pune - 413102.
Phone : (Lab) : 02112 - 223121 (Hospital) : 222739, Email : girijalab@gmail.com

Reg No/PermNo	: 231001060 /OPD /1002721	Reg. Date	: 14/10/2023 09:44AM
Name	: Mr. SACHIN DADASAHEB DHAWADE	Age / Sex	: 34 Years / Male
Referred By	: Medi-Wheel Full Body Health Checkup	Report Date	: 14/10/2023 11:04AM
Referred By	: DR.R.R BHOITE MD, (MED)	Print Date	: 14/10/2023 2:37 PM

BIOCHEMISTRY

<u>Test Advised</u>	<u>Result</u>	<u>Unit</u>	<u>Reference Range</u>
<u>BLOOD SUGAR FASTING</u>			
Sample Tested :	: Fluoride Plasma		
Blood Sugar Fasting (Method :GOD - POD)	: 104	mg/dl	70 - 110
Urine Sugar Fasting	: Absent		
TEST DONE ON : EM - 200			

<u>Test Advised</u>	<u>Result</u>	<u>Unit</u>	<u>Reference Range</u>
<u>Bio-Chemistry Test</u>			
Sample Tested :	: Serum		
Blood Urea (Method : Urease-GLDH)	: 23.0	mg/dl	19 - 45
Blood Urea Nitrogen	: 10.8	mg/dl	8.4 - 25.7
Serum Creatinine (Method : ENZYMATIC COLORIMETRIC)	: 1.0	mg/dl	0.7 - 1.3
BUN/Creatinine Ratio	: 10.8		10.1 - 20.1
KIT USED :	: ERBA		
TEST DONE ON : EM - 200			

NOTE : The ratio of BUN to creatinine is usually between 10:1 and 20:1. An increased ratio may be due to a condition that causes a decrease in the flow of blood to the kidneys, such as congestive heart failure or dehydration.

<u>Test Advised</u>	<u>Result</u>	<u>Unit</u>	<u>Reference Range</u>
<u>BLOOD SUGAR P.P.</u>			
Sample Tested :	: Fluoride Plasma		
Blood Glucose P. P. (Method :GOD POD)	: 151	mg/dl	90 - 140
Urine Sugar P.P.	: Absent	mg/dl	
TEST DONE ON : EM - 200			

<u>Test Advised</u>	<u>Result</u>	<u>Unit</u>	<u>Reference Range</u>
<u>Glycylated Hb(HbA1C)</u>			

Dr. Mrs. Snehalata A. Pawar
M.B.B.S;DCP (Regd.No. 2000/07/2454)



GIRIJA PATHOLOGY LABORATORY

Giriraj Hospital Campus, Indapur Road, Near S. T. Stand, Baramati, Dist. Pune - 413102.
Phone : (Lab) : 02112 - 223121 (Hospital) : 222739, Email : girijalab@gmail.com

Reg No/PermNo : 231001060 /OPD /1002721	Reg. Date : 14/10/2023 09:44AM
Name : Mr. SACHIN DADASAHEB DHAWADE	Age / Sex : 34 Years / Male
Referred By : Medi-Wheel Full Body Health Checkup	Report Date : 14/10/2023 11:04AM
Referred By : DR.R.R BHOITE MD, (MED)	Print Date : 14/10/2023 2:37 PM

BIOCHEMISTRY

Sample Tested :	: EDTA Sample		
Glycosylated Hb (HbA1c) <i>(Method :Sandwich immunodetection)</i>	: 5.3	%	Within Normal Limit 4.0 - 6.5 Good Control 6.5 - 7.5 Moderate Control 7.5 - 9.0 Poor Control 9.0 and Above
Mean Blood Glucose	: 90.49	mg%	
Interpretation	: Within Normal Limit.		
KIT USED :	: FINECARE		

TEST DONE ON : FINECARE .

Note :

Glycosylated Haemoglobin is an accurate and true index of the " Mean Blood Glucose Level " in the body for the previous 2-3 months.
HbA1c is an indicator of glycemic control. HbA1c represent average glycemia over the past six to eight weeks.
Recent glycemia has the largest influence on the HbA1c value.
Clinical studies suggest that a patient in stable control will have 50% of their HbA1c formed in the month before sampling, 25% in the month before that, and the remaining 25% in months 2-4.
Glycosylated Hb is useful in monitoring diabetic patients compliance with therapeutic regimen & long term blood glucose level control. Glycosylated Hb predicts risk of progression of diabetic complications.
When mean annual Glycosylated Hb is 1.1 x ULN (upper limit of normal), renal & retinal complications are rare, but complications occur in >70% of cases when Glycosylated Hb is >1.7.

<u>Test Advised</u>	<u>Result</u>	<u>Unit</u>	<u>Reference Range</u>
---------------------	---------------	-------------	------------------------

GGT(GAMA GLUTAMYL TRANSFERASE)

Sample Tested :	: Serum		
Gama Glutamyl Transfarase <i>(Method :IFCC)</i>	: 26.0	U/L	9 - 52

TEST DONE ON : EM - 200

<u>Test Advised</u>	<u>Result</u>	<u>Unit</u>	<u>Reference Range</u>
---------------------	---------------	-------------	------------------------

URIC ACID

Sample Tested :	: Serum		
Uric Acid <i>(Method :Enzymatic/ Uricase Colorimetric)</i>	: 4.8	mg/dl	3.5 - 8.5
KIT USED :	: ERBA		

TEST DONE ON : EM - 200

Dr. Mrs. Snehalata A. Pawar
M.B.B.S;DCP (Regd.No. 2000/07/2454)



GIRIJA PATHOLOGY LABORATORY

Giriraj Hospital Campus, Indapur Road, Near S. T. Stand, Baramati, Dist. Pune - 413102.
Phone : (Lab) : 02112 - 223121 (Hospital) : 222739, Email : girijalab@gmail.com

Reg No/PermNo : 231001060 /OPD /1002721	Reg. Date : 14/10/2023 09:44AM
Name : Mr. SACHIN DADASAHEB DHAWADE	Age / Sex : 34 Years / Male
Referred By : Medi-Wheel Full Body Health Checkup	Report Date : 14/10/2023 11:06AM
Referred By : DR.R.R BHOITE MD, (MED)	Print Date : 14/10/2023 2:37 PM

BIOCHEMISTRY

Note:

- 1) Increased levels are found in Gout, arthritis, impaired renal function, and starvation.
- 2) Decreased levels are found in Wilson~s disease, Fanconi~s syndrome and yellow atrophy of the liver.

.....END OF REPORT.....

Dr. Mrs. Snehalata A. Pawar
M.B.B.S;DCP (Regd.No. 2000/07/2454)



GIRIJA PATHOLOGY LABORATORY

Giriraj Hospital Campus, Indapur Road, Near S. T. Stand, Baramati, Dist. Pune - 413102.
Phone : (Lab) : 02112 - 223121 (Hospital) : 222739, Email : girijalab@gmail.com

Reg No/PermNo	: 231001060 /OPD /1002721	Reg. Date	: 14/10/2023 09:44AM
Name	: Mr. SACHIN DADASAHEB DHAWADE	Age / Sex	: 34 Years / Male
Referred By	: Medi-Wheel Full Body Health Checkup	Report Date	: 14/10/2023 1:10PM
Referred By	: DR.R.R BHOITE MD, (MED)	Print Date	: 14/10/2023 2:37 PM

BIOCHEMISTRY

<u>Test Advised</u>	<u>Result</u>	<u>Unit</u>	<u>Reference Range</u>
<u>LIPID PROFILE</u>			
Sample Tested :	: Serum		
Total Cholesterol <i>(Method : CHOD-PAP)</i>	: 145.0	mg/dl	130 - 250 Desirable
Triglycerides <i>(Method :GPO-PAP/ Enzymatic Colorimetric/ End Point)</i>	: 120.0	mg/dl	< 150 Desirable 150-199 Borderline 200-499 High > 500 Very high
HDL Cholesterol <i>(Method :Direct Method/ Enzymatic colorimetric)</i>	: 45.0	mg/dL	40-60 Desirable > 60 Best
LDL Cholesterol	: 76.0	mg/dl	60 - 130
VLDL Cholesterol	: 24.0	mg/dl	5 - 51
Cholesterol / HDL Ratio	: 3.2		2 - 5
LDL / HDL Ratio	: 1.7		0 - 3.5
KIT USED :	: ERBA		

TEST DONE ON : EM - 200

Note:

CHOLESTEROL :

- A) Increased levels are found in hypercholesterolaemia, hyperlipidaemia, hypothyroidism, uncontrolled diabetes, nephritic syndrome and cirrhosis.
B) Decreased levels are found in malabsorption, malnutrition, hyperthyroidism, anaemia and liver diseases.

TGL :

- A) Increased levels are found in hyperlipidemias, diabetes, nephrotic syndrome and hypothyroidism.
B) Decreased levels are found in malnutrition and hyperthyroidism.

.....END OF REPORT.....

Dr. Mrs. Snehalata A. Pawar
M.B.B.S;DCP (Regd.No. 2000/07/2454)



GIRIJA PATHOLOGY LABORATORY

Giriraj Hospital Campus, Indapur Road, Near S. T. Stand, Baramati, Dist. Pune - 413102.
Phone : (Lab) : 02112 - 223121 (Hospital) : 222739, Email : girijalab@gmail.com

Reg No/PermNo : 231001060 /OPD /1002721
Name : Mr. SACHIN DADASAHEB DHAWADE
Referred By : Medi-Wheel Full Body Health Checkup
Referred By : DR.R.R BHOITE MD, (MED)

Reg. Date : 14/10/2023 09:44AM
Age / Sex : 34 Years / Male
Report Date : 14/10/2023 11:05AM
Print Date : 14/10/2023 2:37 PM

BIOCHEMISTRY

<u>Test Advised</u>	<u>Result</u>	<u>Unit</u>	<u>Reference Range</u>
<u>LIVER FUNCTION TEST</u>			
Sample Tested :	: Serum		
Total Bilirubin <i>(Method :DIAZONIUM SALT(Colorimetric)/JENDRASSIK)</i>	: 0.4	mg/dl	0.0 - 2.0
Direct Bilirubin <i>(Method :DIAZONIUM SALT(Colorimetric)/JENDRASSIK)</i>	: 0.2	mg/dl	0 - 0.4
Indirect Bilirubin	: 0.2	mg/dl	0.1 - 1.6
SGPT (ALT) <i>(Method :UV - Kinetic with PLP (P-5-P))</i>	: 26.0	U/L	0 - 45
SGOT (AST) <i>(Method :UV-Kinetic with PLP (P-5-P))</i>	: 17.0	U/L	0 - 35
Alkaline Phosphatase <i>(Method : PNP AMP KINETIC)</i>	: 73.0	U/l	53 - 128
Total Protein <i>(Method : BIURET - Colorimetric)</i>	: <u>5.4</u>	gm/dl	6.4 - 8.3
Albumin <i>(Method : BCG - colorimetric)</i>	: 4.4	gm/dl	3.5 - 5.2
Globulin	: <u>1.0</u>	gm/dl	2.3 - 3.5
A/G Ratio	: <u>4.4</u>		1.2 - 2.5

TEST DONE ON : EM - 200

.....END OF REPORT.....

Dr. Mrs. Snehalata A. Pawar
M.B.B.S;DCP (Regd.No. 2000/07/2454)



GIRIJA PATHOLOGY LABORATORY

Giriraj Hospital Campus, Indapur Road, Near S. T. Stand, Baramati, Dist. Pune - 413102.
Phone : (Lab) : 02112 - 223121 (Hospital) : 222739, Email : girijalab@gmail.com

Reg No/PermNo	: 231001060 /OPD /1002721	Reg. Date	: 14/10/2023 09:44AM
Name	: Mr. SACHIN DADASAHEB DHAWADE	Age / Sex	: 34 Years / Male
Referred By	: Medi-Wheel Full Body Health Checkup	Report Date	: 14/10/2023 11:56AM
Referred By	: DR.R.R BHOITE MD, (MED)	Print Date	: 14/10/2023 2:37 PM

ENDOCRONOLOGY

<u>Test Advised</u>	<u>Result</u>	<u>Unit</u>	<u>Reference Range</u>
<u>FREE THYROID FUNCTION TEST</u>			
Sample Tested :	: Fasting Sample		
Free T3(Free Triiodothyronine) <i>(Method :ELFA)</i>	: 6.20	pmol/L	4.0 - 8.3
Free T4 (Free Thyroxine) <i>(Method :ELFA)</i>	: 12.80	pmol/L	10.6 - 19.4
hTSH (Ultra sensitive) <i>(Method :ELFA)</i>	: 4.64	μIU/ml	0.25 - 6
Method :	: ELFA		

TEST DONE ON : VIDAS,fully automated ELFA analyzer from Bio-Merieux-France

Note :

- 1) Decreased T3 (normal T4 & TSH) have minimal clinical significance and are not recommended for diagnosis of hypothyroidism.
- 2) Total T3 may be decreased by 25% in healthy older individuals.
- 3) A High TSH level and low T3/T4 level indicate hypothyroidism.
- 4) Raised T3/T4 levels and low TSH levels indicate hyperthyroidism.
- 5) T4 levels are high at birth due to increased TBG concentration.
- 6) Quantitative T3 can give an indication of the severity and recovery from hyperthyroidism.

.....END OF REPORT.....

Dr. Mrs. Snehalata A. Pawar
M.B.B.S;DCP (Regd.No. 2000/07/2454)



भारत सरकार

Government of India



Issue Date: 10/07/2013



सचिन दादासाहेब धवडे

Sachin Dadasaheb Dhawade

जन्म तारीख/DOB: 05/06/1989

पुरुष/ MALE

5155 1987 9077

VID : 9185 9121 9126 5685

माझे आधार, माझी ओळख



GIRIJA DIAGNOSTIC CENTRE

Girija Hospital Campus, Near S.T. Stand, Indapur Road, Baramati - 413 102. Dist. Pune.

☎ 02112-222739, 221335 ☎ 98225583371 / 9422516931 🌐 www.girijahospital.in ✉ girijahospital@gmail.com



24 HOURS

128 : CT SCAN | 3T M.R.I. | U.S.G. | COLOUR DOPPLER | 2D ECHO

SUNDAY OPEN

Patient Name :	SACHIN DHAWADE	Age / Gender :	034Y / Male
Patient ID :	PAT010414	Date :	14-10-2023
Refd By :	MEDIWHEEL	Modality :	XR

X-RAY CHEST PA VIEW

FINDINGS :-

The lungs on the either side show equal translucency.

The peripheral pulmonary vasculature is normal.

No focal lung lesion is seen.

Bilateral CP angles are normal.

Both hila are normal in size, have equal density and bear normal relationship.

The heart and trachea are central in position and no mediastinal abnormality is visible.

The cardiac size is normal.

The domes of the diaphragms are normal in position, and show smooth outline.

IMPRESSION :- No significant abnormality detected.

ADVICE :- Clinical correlation and follow up.

Dr. Santoh Rathod
MBBS DNB (Radiology)
Consultant Radiologist



Baramati, Maharashtra, India

4HWG+36J, near bustand, Samarth Nagar, Baramati,
Maharashtra 413102, India

Lat 18.1454032 / Long 74.5758026

Saturday 14 October 2023 10:51:27

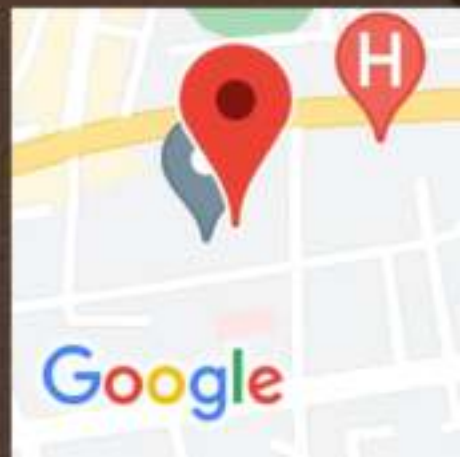

GIRIJA DAIGNOSTIC CENTER BARAMATI

SACHIN DHAWADE/PAT010414/34 years/14-Oct-2023

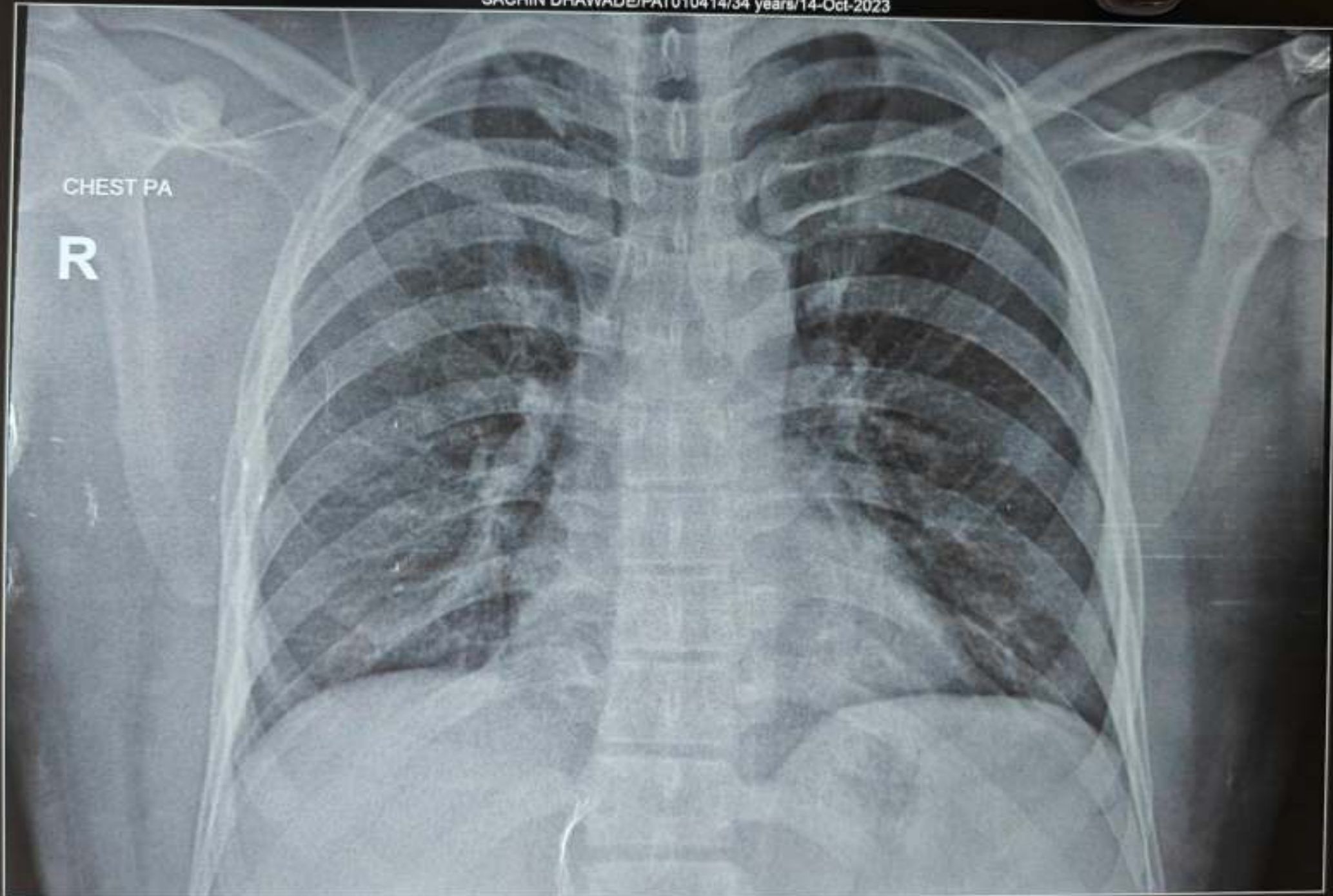

GIRIRAJ DIAGNOSTIC CENTER BARAMATI

GIRIRAJ HOSPITAL CAMPUS INDAPUR ROAD BARAMATI PH NO 02112 220777 9422516931