



**MEDICOVER
HOSPITALS**

A UNIT OF SAHRUDAYA HEALTHCARE PVT. LTD.

Medicover Hospitals

VENKOJIPALAM VISAKHAPATNAM - 530017

ANDHRA PRADESH - INDIA

PHONE NO : 0891-6829999

Dr. REDDY THRIVENI
MBBS, MD
INTERNAL MEDICINE

NAME: B. purushothama Rao AGE 68 M

Repeat SS

Hct XL SS

Prostateomegaly

HbA1c - 6.7

Mild deranged LFT
Dyslipidemia

WT: 68 Kg

BP: 120/70 mmHg

PR 76 /min

T2DM.

R

M. 250

R

7. Astof 5mg
(bpn) - alternate
day
(30)

TMT

Stress
echo

Medicover Unit - I
18-1-3, KGH Down, Mahanipeta,
Jagadamba Junction, Visakhapatnam
Andhrapradesh - 530 002
Ph : +91 96526 69351

Medicover Unit - III
Sry. No. 27, Plot No. 05, BRTS Road,
Health City, Arikava, Chirugadil-nanda,
Visakhapatnam, Andhrapradesh-530 040,
Ph : +91 08916677696

Medicover - MVP
1-1-83, Sector-6, Venkojipalem,
MVP Colony, Visakhapatnam,
Andhrapradesh-530017,
Ph : +91 8886655677



MEDICOVER HOSPITALS

VENKOJIPALEM VISAKHAPATNAM -530017
ANDHRA PRADESH -INDIA
PHOPHONE NO ; 0891-6829999

Dr. DENTAL CONSULTATION CONSULTANT DENTAL

NAME : B, PURUSHOTHANA RAO

AGE : 68/M

Go General Checkup.

O/E cervical abrasion deep $\frac{+}{54}$

calculus ++

Stain +

gingiv $\frac{+}{6}$.

- Ade RV with crown $\frac{+}{54}$

- Ade oral prophylaxis

- Ade Impant/bridge $\frac{+}{6}$



Medicover Hospitals
 VENKOJIPALAM VISKHAPATNAM -530017
 ANDHRA PRADESH -INDIA
 PHONO NO : 0891-6829999



OPHTHALMOLOGIST CONSULTATION

NAME: B. Anshothkumar AGE: 68 / Male

DATE: 6/11/24

AP R $-1.50 - 1.00 \times 97^\circ$
 L $-1.50 - 1.25 \times 86^\circ$

H10 H-TAO/DM
 O Notoxmetabol

S V R $6/18 - 1.25 - 0.50 \times 100^\circ / 6P$
 L $6/9F - 0.75 - 0.50 \times 90^\circ / 6P$

NVH 250SPHWS

AI 1/2
 1/2

(RE) IMR

To dilate for DR
 evaluation

ADD

cornea fine

cataract 7/11/24

(RE) phaco 2 roc implant

lenses 0.00 / 1.00 / NODR



**MEDICOVER
HOSPITALS**

Name : Mr. BODDAPATI PURUSHOTHAMA RAO Age /Sex : 68Y-64M MALE
Bill No. : MCB48241102804 UMR No. : 482411000766

LABORATORY REPORT : BIOCHEMISTRY

Parameters	Result	Reference Range	Units
SERUM CREATININE			
(Bill Date : 06-Nov-2024 08:37 AM Result ID : RU42411071593)			
CREATININE <small>Urea</small>	0.9	0.7 - 1.2	mg/dL
PSA (PROSTATE SPECIFIC ANTIGEN)			
(Bill Date : 06-Nov-2024 09:37 AM Result ID : RU42411071593)			
PROSTATE SPECIFIC ANTIGEN (PSA) <small>PCUA</small>	0.91	0-4.0	ng/mL
SERUM URIC ACID			
(Bill Date : 06-Nov-2024 08:37 AM Result ID : RU42411071593)			
SERUM URIC ACID <small>uric acid</small>	5.9	3.4-7.0	mg/dL
LFT(LIVER FUNCTION TEST)			
(Bill Date : 06-Nov-2024 09:37 AM Result ID : RU42411071593)			
TOTAL BILIRUBIN <small>DA20</small>	1.5 *	<1.2	mg/dL
DIRECT BILIRUBIN <small>DA20</small>	0.6 *	<=0.20	mg/dL
INDIRECT BILIRUBIN <small>CALCULATION</small>	0.9	<=1.0	mg/dL
SGPT (ALT) <small>U/L without I/SP</small>	17	<=41	U/L
SGOT (AST) <small>U/L without I/SP</small>	12	<=40	U/L
ALKALINE PHOSPHATASE (ALP) <small>FA/CF, AMP Buffer - FCC cat</small>	69	40-129 U/L	U/L
TOTAL PROTEINS <small>5.0ml/centrif</small>	7.7	6.0 - 8.0 g/dL	g/dL
SERUM ALBUMIN <small>6.0ml/centrif/Glass (BCG)</small>	4.4	3.5 - 5.2 g/dL	g/dL



**MEDICOVER
HOSPITALS**

Name : Mr. BODDAPATI PURUSHOTHAMA RAO
Bill No. : MCB48241102804

Age /Sex : 65Y / MALE
UMR No. : 482411000786

T3, T4 AND TSH

{ Bill Date : 06-Nov-2024 08:37 AM Result ID : RU4241107163 }

T3 ECOM	0.87	0.8 - 2.0	ng/mL
T4 ECOM	7.64	5.1 - 14.1	ug/dL
TSH (THYROID STIMULATING HORMONE) ECOM	2.93	0.270 - 4.20	uIU/mL

BUN / CREATININE RATIO

{ Bill Date : 06-Nov-2024 08:37 AM Result ID : RU4241107163 }

BUN / CREATININE RATIO CALCULATED	12.46	10-20 mg/dL	mg/dL
--------------------------------------	-------	-------------	-------

FBS (FASTING BLOOD GLUCOSE WITH URINE GLUCOSE)

{ Bill Date : 06-Nov-2024 08:37 AM Result ID : RU4241107163 }

FASTING BLOOD GLUCOSE Microchem	153 *	Normal Range : 70 - 99 Impaired Glucose tolerance : 100 -125 Diabetes Mellitus : >=126	mg/dL
------------------------------------	-------	--	-------

LIPID PROFILE

{ Bill Date : 06-Nov-2024 08:37 AM Result ID : RU4241107163 }

TOTAL CHOLESTEROL Enzymatic colorimetric	219 *	Desirable : < 200 mg/dL Borderline High : 200 - 239 mg/dL High risk : > 240 mg/dL	mg/dL
HDL CHOLESTEROL Homologous Enzymatic colorimetric	38	Low : < 40 mg/dL High : > 60 mg/dL	mg/dL
LDL CHOLESTEROL Direct Enzymatic colorimetric	140 *	Very High : - > 190 mg/dL Optimal : - < 100 mg/dL Near Optimal : 100 - 129 mg/dL High : 160 - 189 mg/dL Borderline High: 130-159 mg/dL	mg/dL
VLDL Calculation	34 *	2 - 30 mg/dL	mg/dL



**MEDICOVER
HOSPITALS**

Name	: Mr. BODDAPATI PURUSHOTHAMA RAO	Age / Sex	: 68Y / 76 / MALE
Bill No.	: MCB48241102834	UMR No.	: 48241100766

SERUM TRYGlycerIDES **168 *** < 150 mg/dL mg/dL
Enzymatic colorimetric Borderline High : 150 - 199 mg/dL

CHO/HDL RATIO **5.76 *** Normal : - < 3.5
Calculator High Risk : - > 5.0

LDL/HDL RATIO **3.68**

BUN(BLOOD UREA NITROGEN)

Bill Date : 06-Nov-2024 09:37 AM **Result ID** : HU4241107184

BLOOD UREA **24** 16.6 - 48.5 mg/dL
Chemical Analyt

K. J. Simi Iqbal
DR. MOHAMMAD SIMI IQBAL
M.B.B.S., M.D CONSULTANT
BIOCHEMIST



**MEDICOVER
HOSPITALS**

Name : Mr. BODDAPATI PURUSHOTHAMA RAO
Bill No. : MCB49241 102604

Age /Sex
UMR No.

: 65Y Y: MALE
A UNIT OF SAHARJADA HEALTHCARE PVT. LTD.
: 482411000786

LABORATORY REPORT : BLOOD BANK

Parameters	Result	Reference Range	Units
BLOOD GROUPING AND RH			
[Bill Date : 08-Nov-2024 08:37 AM Result ID : RU4241107157]			
BLOOD GROUP <small>As per standard procedure</small>	O*		
RH TYPE	POSITIVE		

INTERPRETATION

1. If Rh is Du positive it is best considered as Rh negative as recipient and Rh positive as donor. Proper Cross matching is recommended before transfusion.
2. In case of forward and reverse grouping discrepancy, clinical correlation and repeat sample analysis is recommended.
3. For Infants below 6 months only forward grouping is performed.
4. A sub-grouping is recommended after the age of 6 months.

Dr. K.S. Sarat Srinivas, MBBS, MD.
CONSULTANT PATHOLOGIST



**MEDICOVER
HOSPITALS**

Name : Mr. BOODAPATI PURUSHOTHAMA RAO
Bill No. : MCB48241102804

Age /Sex : 86Y /MALE
UMR No. : 482411000766

LABORATORY REPORT : BIOCHEMISTRY

Parameters	Result	Reference Range	Units
HBA1C (GLYCOSYLATED HAEMOGLOBIN)			
[Bill Date : 06-Nov-2024 08:37 AM Result ID : RJ4241107149]			
HBA1C HbA1c (glycosylated haemoglobin)	6.7 *	Normal : $\leq 5.6\%$ Pre diabetic : $5.7\% - 6.4\%$ Diabetic : $\geq 6.5\%$	%

M. Simi Iqbal
DR. MOHAMMAD SIMI IQBAL
M.B.B.S, M.D CONSULTANT
BIOCHEMIST



**MEDICOVER
HOSPITALS**

Name : Mr. BODDAPATI PURUSHOTHAMA RAO
Bill No. : MCB46241102804

Age /Sex : 68Y Y / MALE
UMR No. : 482411003766

LABORATORY REPORT : CLINICAL PATHOLOGY

Parameters	Result	Reference Range	Units
CUE (COMPLETE URINE EXAMINATION)			
(Bill Date : 06-Nov-2024 08:37 AM Result ID : RU4241137152)			
SPECIFIC GRAVITY	1.020	1.000 - 1.030	
PH	6.5	5.0 - 8.0	
PROTEIN	NIL	NIL (<15 mg/dL)	
GLUCOSE	NIL	NIL (<25 mg/dL)	
UROBILINOGEN	NIL	NIL	
KETONE	NIL	NIL (<5 mg/dL)	
BLOOD	NIL		
BILIRUBIN	NIL	NIL (<0.5 mg/dL)	
NITRITE	NIL	NEGATIVE	
LEUCOCYTES	NIL		
MICROSCOPIC EXAMINATION			
PUS CELLS	3-5	0 - 5 /hpf	
EPITHELIAL CELLS	2-3	0 - 5 /hpf	
RBC	NIL	0 - 5 /hpf	
CASTS	NIL	NIL	
CRYSTALS	NIL	NIL	

Dr. K.S. Sarat Srinivas, MBBS, MD.
CONSULTANT PATHOLOGIST



**MEDICOVER
HOSPITALS**

Name : Mr. BODDAPATI PURUSHOTHAMA RAO
Bill No. : MCB48241102804

Age /Sex : 58Y Y (M)/A-F
UMR No. : 482411000786

LABORATORY REPORT : HAEMATOLOGY

Parameters	Result	Reference Range	Units
CBP(COMPLETE BLOOD PICTURE)			
(Bill Date : 06-Nov-2024 08:37 AM Result ID : RU4241107150)			
HEMOGLOBIN <i>Photometric</i>	14.0	13.0 - 17.0 gms/dL	gms/dL
R B C COUNT <i>Electronic Impedance</i>	4.5	4.5 - 5.5 10 ¹² /L	10 ¹² /L
PCV/HCT <i>Calculated</i>	40.3	40 - 50	%
MCV <i>Calculated</i>	89.4	83 - 101	fL
MCH <i>Calculated</i>	31.4	27 - 32	pg
MCHC <i>Calculated</i>	34.8	31 - 37	g/dL
RDW(cv)	13.4	11.6 - 14.0 %	%
TLC (TOTAL LEUCOCYTE COUNT) <i>Impedance</i>	6.19	4.0 - 11.0	10 ⁹ /cuL
NEUTROPHILS <i>DWSS/Neutrophil</i>	53	40 - 80 %	%
LYMPHOCYTES <i>DWSS/Neutrophil</i>	40	20 - 40 %	%
MONOCYTES <i>DWSS/Neutrophil</i>	03	02 - 10 %	%
EOSINOPHILS <i>DWSS/Neutrophil</i>	04	00 - 06 %	%
BASOPHILS <i>DWSS/Neutrophil</i>	00	00 - 01 %	%
PLATELET COUNT <i>Electrical Impedance</i>	235	150 - 400 10 ⁹ /cuL	10 ⁹ /cuL
ESR			
(Bill Date : 06-Nov-2024 08:37 AM Result ID : RU4241107151)			
ESR <i>Modified Westergren's Method</i>	07	0 - 10	mm/1st hour



MEDICOVER

HOSPITALS

A UNIT OF SARVODAYA HEALTHCARE PRIVATE LTD.

Name
Bill No.

: Mr BODDAPATI PURLISHOTHAMA RAO
: MC848241102804

Age /Sex
UMR No.

7482411000/95

LABORATORY REPORT : BIOCHEMISTRY

Parameters	Result	Reference Range	Units
PLBS (POST LUNCH BLOOD GLUCOSE)			
[Bill Date : 06-Nov-2024 08:41 AM Result ID : RU4241107162]			
POST LUNCH BLOOD GLUCOSE How/When	179*	Normal Range : <140 Impaired Glucose Tolerance : 140 -199 Diabetes Mellitus : >=200	mg/dL

M.S. - Iqbal
DR MOHAMMAD SIMI IQBAL
M.B.B.S, M.D CONSULTANT
BIOCHEMIST



Name
Bill No.

: Mr. BODDAPATI PURUSHOTHAMA RAO
: MCGDH241102634

Age /Sex
UMR No.

: 58Y / 59Y / M / F
: 49241100078E

MR. PURUSHOTHAMA RAO
MCGDH241102634

P. Srinivas

Dr. K. S. Sarat Srinivas, MBBS, MD.
CONSULTANT PATHOLOGIST

Medicover Unit - I
13-1-2, KCH Dwar, Kalyanapada,
Baddamra, Jindan, V. Sakravanam,
Aadityapada - 500102. Phone: 277
Fl. +91 96526 84351

Medicover Unit - III
5v. 4927, Perkalada, ERIS board,
Health City Andhra Chinnagochilipada,
Machilipatnam, A.O.P. www.medicoverhospitals.in
Ph. +91 9991 6677888

Medicover - Myr
1-1-883, Sector-5, Venka, Eakin,
Myr Colony, Vijayawada,
Andhra Pradesh - 500172.
Ph. +91 8888886677



GOVT. HOSPITALS
KARNATAKA

Dr. ER PHYSICIAN

MEDICOVER
HOSPITALS
H-O-S-P-I-T-A-L-S

Bill Date: 06-Nov-2024 08:37 AM
Rec. DI : 06-Nov-2024 11:30 AM
Repr. DI :
Ref. By : Dr. ER PHYSICIAN

Age/Sex : 088Y/MALE
JMR No. : 482411000786
Bill No. : HC482411000253_9
Result No. : HC482411000253_9
Ref. Unit : ..



Cardiology 2D Echo With Colour Doppler

MEASUREMENTS :

LVID (d)	: 4.7 Cms
LVID (s)	: 3.0 Cms
LVEF	: 60 %
IVSD (d)	: 1.1 Cms
PWD (d)	: 1.1 Cms
<u>VALVES :</u>	
Mitral Valve	: NORMAL
Aortic Valve	: NORMAL
Tricuspid Valve	: NORMAL
Pulmonary Valve	: NORMAL
<u>CHAMBERS :</u>	
Right Atrium	: NORMAL

A UNIT OF SAHRUDAYA HEALTHCARE PVT LTD

Medicover Unit I
18-19, 20/1 Dornakalabasanket,
Raj-Srinivasalingam,
Andhra Pradesh - 520 022
Ph: 9910652599, 9991106511, 1661166111

Medicover Unit III
Sy. No. 27, Flat No. 25, ERTS Road,
Health City, Ar. Co. Chinnayakanahalli,
Warakapalem Andhra Pradesh - 520 010.
Ph: 91 08591 6637888

Medicover - MV/D
11-31, Sector-3, Vengal Rao
Vengal Rao, West Bengal
Andhra Pradesh - 520117
Ph: 91 0856655677



Dr. MASHI M. BODDAPATI PURUSHOTHAMA RAO

Bill Date : 06-Nov-2024 08:37 AM

Rec. Dt : 06-Nov-2024 11:30 AM

Rept. Dt : -

Ref By : Dr. ER PHYSICIAN

Age/Sex : 068Y/MALE

UHAR No : 482411000768

Bill No : HC482411000253_9

Result No : HC482411000253_9

Ref Unit : ..

MEDICOVER
HOSPITALS



Right Ventricle : NORMAL

Left Atrium : 2.8 Cms

Left Ventricle : NORMAL

RWMA : NO

Dystolic Function : GOOD

Diastolic Dysfunction : NO

Clot : NO

InterAtrial Septum : INTACT

InterVentricular Septum : INTACT

REAT ARTERY AND QIHERS :

Aorta : 2.8 Cms

Pulmonary Artery : NORMAL

Pericardium : NORMAL

SVC / IVC / CS : NORMAL

A UNIT OF SAHRUDAYA HEALTHCARE PVT LTD.

Medicover Unit - I
F 18, 1-3 KGI Dora, Hyderabad.
Medicover Hospitals & Supercenters
APR 2019
Medicover Hospitals in

Medicover Unit - III
5-2, No.27, Feroz Road, BITE Road
Hyderabad, Andhra Pradesh
7 Sakinaka, Andhra Pradesh - 500 040
Tel : 01 0891 6877888

Medicover - MVP
A1-1-80, Sector-6, Venkateswara
Bypass Colony, Vasikhotham,
Andhra Pradesh - 520017
Tel : +91 9886658677



MR. BODDAPATI PURUSHOTHAMA RAO

Bill Date 06-Nov-2024 08:37 AM

Age/Sex 089Y/MALE

Rec Dt 06-Nov-2024 11:30 AM

UMR No. 482411000766

Regd Dt

Bill No HC482411000253_9

Ref By DR. ER PHYSICIAN

Report No. HC482411000253_9

Ref Unit



DOPPLER STUDY :

Mitral Flow : E < A

Aortic Flow : 1.2 M/sec

Pulmonary Flow : 0.8 M/sec

Tricuspid Flow : NORMAL

Other Flows : NIL

COLOUR DOPPLER :

MR : NO

AR : NO

2 : NO

FINAL IMPRESSION :

* NO RWMA OF LV

* GOOD LV SYSTOLIC FUNCTION (EF : 60 %)

* GRADE I LV DIASTOLIC DYSFUNCTION

A UNIT OF SAIIRUDAYA HEALTHCARE PVT LTD

Medicover Unit - I
A-10-1-1, K.H. Jyoti, Mahanagar,
Tardiff-06,833 4th S, 5th sub, opposite
Prithvi Theatre,
Prithvi Theatre, 1st floor, 1st phase, in

Medicover Unit - III
89, No.27, 1st floor, BEBISRA,
Medicover City, 4th floor, Chinnappaiah Road,
Vedantapuram, 2nd floor, 2nd phase, 5th floor, 2nd
Ph: - 91 0891 6673568

Medicover - MVP
4-1-1-83, Sector A, Vennayyapalem,
MVP Colony, Vaidyanagar,
Ardaluram road-532217,
Ph: - 91 9886555677



NAME: DR. B. SRIKANTH, BODDAPATI PURUSHOTHAMA RAO

Bill Date : 06-Nov-2024 08:37 AM

Rec. Dt : 06-Nov-2024 11:30 AM

Recpt Dt : ..

Ref By : DR. ER PHYSICIAN

Age/Sex : 069Y/MALE

JMR No : 4922411000766 UNIT OF COST CODE -66

Bill No : HC482411000253_9

Result No : HC492411000253_9

Ref Unit : ..



* NO MR / AR / TR

* NO PE / CLOT

DR. B. SRIKANTH, MD,DM

CONSULTANT CARDIOLOGIST

A UNIT OF SAHRUDAYA HEALTHCARE PVT LTD.

Medcover Unit - I

1st-3, RGH Dosa, Mahalingpur,
T-881404, K-37-405, Siddhachannur,
H-560032, Bangalore
Ph: +91 8866535677

Medcover Unit - III

Sys No: 27, Hbr, No: 1, KST Road,
Kadachery, Andhra, Chinnipati, Hbr, and H,
Vidyanagar, Andhra Pradesh, 530140,
Ph: +91 0851 5627888

Medcover - MIVE

A-1, J-83, Sarjara, Venkateswaram,
Maddur, Channarayana, Anantapur,
Andhra Pradesh, 520017,
Ph: +91 8866535677



Patient ID	48241000766	Patient Name	B PURUSHOTTAMRAO PATIL MEDICAL COLLEGE	
Age	68 Years	Sex	M	
Accession Number		Modality	US	
Referring Physician		Study	USG ABDOMEN	
Study Date	06-Nov-2024			

ULTRASOUND ABDOMEN

FINDINGS :

LIVER :

Measures 13.2cm. Normal in size with normal homogeneous echotexture. There is no evidence of IHR/EHBR dilatation seen. The portal, hepatic vessels are normal. No S.O.L. noted.

GALL BLADDER :

Distended with a normal wall thickness . No calculi noted within. Common bile duct appears normal in course and calibre.

PANCREAS :

Normal in shape, size and position. Shows homogeneous echotexture. No focal lesions seen within. No calcifications/ ductal dilatation seen. Pancreatic duct is not dilated.

SPLEEN :

Measures – 7.8cm. Normal in size and echotexture.

RIGHT KIDNEY:

Measuring 9.7cm. Normal in size and echopattern. Cortico-Medullary differentiation is normal. No evidence of mass / calculi / hydronephrosis seen.

LEFT KIDNEY:

Measuring 9.3cm. Normal in size and echopattern. Cortico-Medullary differentiation is normal. No evidence of mass / calculi / hydronephrosis seen.

URINARY BLADDER :

Partially distended . Wall thickness is normal.

PROSTATE :

Measures - 27cc . Enlarged in size and normal echotexture. No focal lesions.

No evidence of free fluid in abdomen.



IMPRESSION :

* Grade I prostatomegaly.

DR. VENIKATA SUNAN KUMA HIBAS, M.D.
PROCC(MSK)
CONSULTANT RADIOLOGIST

Date: 06-Nov-2024 11:58:07

Medicover Unit - I
Jl. 18-3, A. KCP-Riau, Kabupaten
Jagabontu, Jember, W. Sdr. Jember
Kecamatan Jember, 533002
Tlp. : 091 56576 53351

Medicover Unit -III
Smp. No.27, P.arko:25, BEKIS Road,
Medan City, Arifora, Cikragadik Road,
Medan, Sumatera Utara, Indonesia, 533000.
Tlp. : +91 0891 667 7668

Medicover -MVP
#11-83, Seccor-6, Vastiqpa.com
K/67, Cakraw. V. S. Cibacatram
Auliv.4m. S. S. 4-53322.7
Tlp. : +91 8866655977



Patient ID:	482411000766	Patient Name:	B. PUROSHOTHANATHAN	
Age:	68 Years	Sex:	M	
Accession Number:		Modality:	DX	
Referring Physician:		Study:	CHEST	
Study Date:	06-Nov-2024			

X-RAY CHEST - PA VIEW

Findings :

- Trachea central and appears normal.
- Aorticcardiac silhouette appears normal.
- Both hila appear normal.
- Visualised both lung fields clear.
- Both costophrenic angles clear.
- Visualised bony thorax and soft tissues appear normal.

IMPRESSION:

- No significant abnormality detected.

DR. V. L. A. P. U. CHINNAKRISHNA RAO.,
MRD S. DNB
CONSULTANT RADIOLOGIST

Date: 06-Nov-2024 11:39:55

68 Years

B PURUSHOTHAMA RAO

Male

06/11/2024 08:28:36

MEDCOVER HOSPITALS MYP VZAG

WELLNESS

Rate 69 . SINUS RHYTHM.....normal P axis, V-rate 50- 99
 . LEFT AXIS DEVIATION.....QRS axis (-30,-90)
 PR 196
 QRSD 96
 QT 372
 QTc 399

--AXIS--

P 55
 QRS -30
 T 58

- OTHERWISE NORMAL ECG -

12 Lead; Standard Placement

Unconfirmed Diagnosis

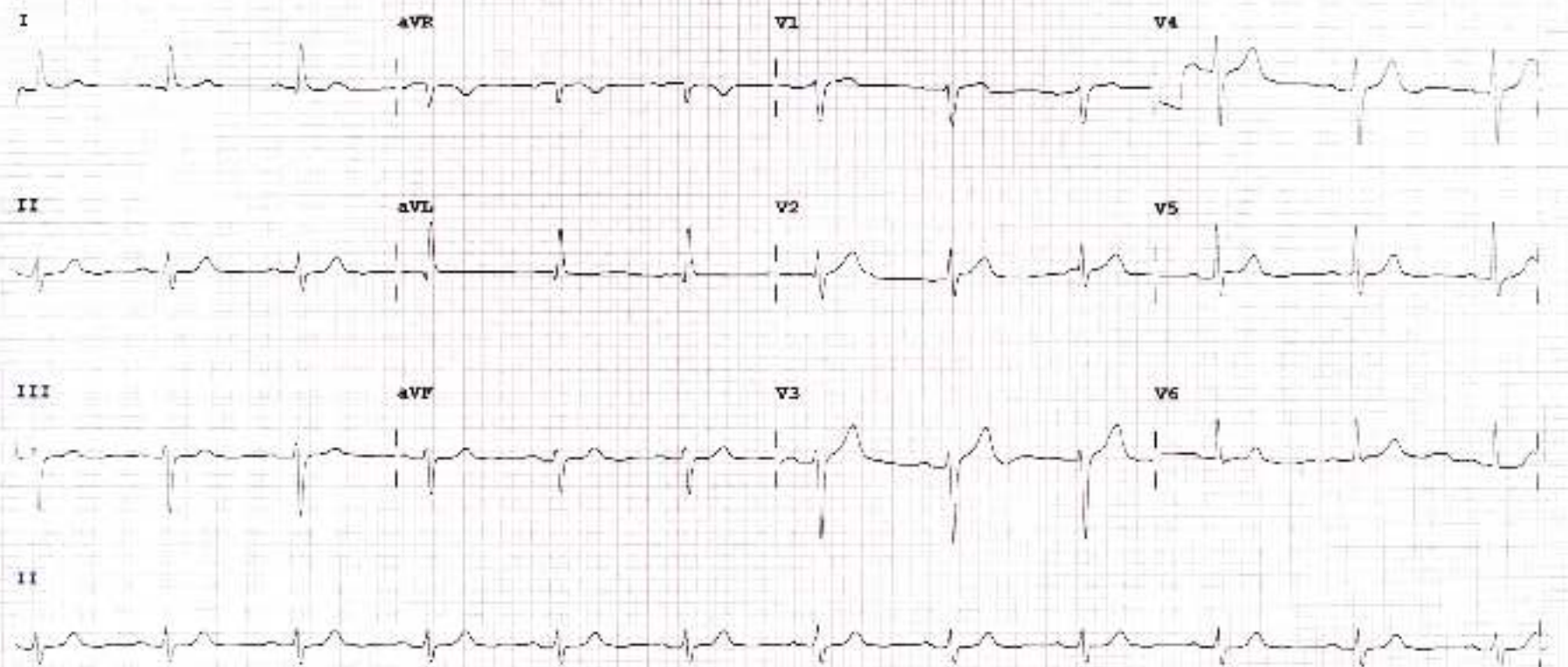

Device: Speed: 25 mm/sec Limb: 10 mm/mV Chest: 10.0 mm/mV

F 50- 0.50- 40 Hz W PH090A CL