

Dr. Vimmi Goel
Head - Non Invasive Cardiology
Incharge - Preventive Health Care
MBBS, MD (Internal Medicine)
Reg. No: MMC- 2014/01/0113

Preventive Health Check up
KIMS Kingsway Hospitals
Nagpur
Phone No.: 7499913052

Medinheel . No-Dean .



Name : ms. soni Bhammerkar Date : 21/10/24

Age : 32 Sex : M/F Weight : 41.1 kg Height : 154.8 inc BMI : 17.2

BP : 93/62 mmHg Pulse : 86/m. spo2-94 bpm RBS : _____ mg/dl

Lmp-7/10/24

Dr. Rita Bang

MS, DNB, OBGY, FMAS,
DMAS, High Risk Obstetrician,
Gynaec Endoscopic Surgeon and Infertility Specialist
Reg. No: MMC-2010/06/2306

Name: Mrs. Soni Bhammerker Date: 21/10/24

Age: 32yrs Sex: M/F Weight: _____ kg Height: _____ Inc BMI: _____

32yrs / MS 2 Years / Nulligravida,
1 Kyo SLE

LMP - 7/10/24

USG noted

P/S. G₀ (H)
Vg

Adv

Pap's smear

Adv

AMH
Semen
analysis

} if no
conception
after
trying x 6m

Start planning pregnancy
Bang

DEPARTMENT OF OPHTHALMOLOGY
OUT PATIENT ASSESSMENT RECORD

SONI BHAMMERKER 32Y(S) 3M(S) 7D(S)F KH124244 8600584091 MARRIED	CONSULT DATE 21-10-2024 CONSULT ID OPC2425081141 CONSULT TYPE WALK IN VISIT TYPE NORMAL TRANSACTION TYPE CASH	DR. ASHISH PRAKASHCHANDRA KAMBLE MBBS,MS, FVRS,FICO CONSULTANT DEPT OPHTHALMOLOGY
--	--	---

VITALS

Temp : Pulse : BP (mmHg) : spO2 : Pain Score : Height :
-- °F -- /min -- %RA -- /10 -- cms

Weight : BMI :
-- kgs --

CHIEF COMPLAINTS

ROUTINE EYE CHECK UP

MEDICATION PRESCRIBED

#	Medicine	Route	Dose	Frequency	When	Duration
1	SOHA LIQUIGEL 10ML EYE DROPS	Eye	1-1-1-1	Every Day	NA	2 months
Instructions : BOTH EYES						
Composition : SODIUM HYALURONATE 0.18%W/V						

NOTES

GLASS PRESCRIPTION :-
DISTANCE VISION

EYE	SPH	CYL	AXIS	VISION
RIGHT EYE	00	00	00	6/6
LEFT EYE	-0.25	00	00	6/6

NEAR ADDITION

RIGHT EYE	00	N6
LEFT EYE	00	N6

REMARK-

A. Kamble

Dr. Ashish Prakashchandra Kamble
MBBS,MS, FVRS,FICO
Consultant

Printed On :21-10-2024 14:08:



MC-8773



KIMS-KINGS
HOSPITAL

KIMS-KINGSWAY
HOSPITALS

CLINICAL DIAGNOSTIC LABORATORY

DEPARTMENT OF PATHOLOGY

Patient Name : Mrs. Soni Bhammerker	Age / Gender : 32 Y(s)/Female
Bill No/ UMR No : BIL2425057587/KH124244	Referred By : Dr. Vimmi Goel MBBS,MD
Received Dt : 21-Oct-24 09:31 am	Report Date : 21-Oct-24 11:13 am

HAEMOGRAM

<u>Parameter</u>	<u>Specimen</u>	<u>Results</u>	<u>Biological Reference</u>	<u>Method</u>
Haemoglobin	Blood	11.6	12.0 - 15.0 gm%	Photometric
Haematocrit(PCV)		35.6	36.0 - 46.0 %	Calculated
RBC Count		4.43	3.8 - 4.8 Millions/cumm	Photometric
Mean Cell Volume (MCV)		80	83 - 101 fl	Calculated
Mean Cell Haemoglobin (MCH)		26.2	27 - 32 pg	Calculated
Mean Cell Haemoglobin Concentration (MCHC)		32.6	31.5 - 35.0 g/l	Calculated
RDW		15.4	11.5 - 14.0 %	Calculated
Platelet count		140	150 - 450 10 ³ /cumm	Impedance
WBC Count		3300	4000 - 11000 cells/cumm	Impedance
<u>DIFFERENTIAL COUNT</u>				
Neutrophils		53.8	50 - 70 %	Flow Cytometry/Light microscopy
Lymphocytes		36.7	20 - 40 %	Flow Cytometry/Light microscopy
Eosinophils		2.7	1 - 6 %	Flow Cytometry/Light microscopy
Monocytes		6.8	2 - 10 %	Flow Cytometry/Light microscopy
Basophils		0.0	0 - 1 %	Flow Cytometry/Light microscopy
Absolute Neutrophil Count		1775.4	2000 - 7000 /cumm	Flow Cytometry/Light microscopy
Absolute Lymphocyte Count		1211.1	1000 - 4800 /cumm	Calculated
Absolute Eosinophil Count		89.1	20 - 500 /cumm	Calculated
Absolute Monocyte Count		224.4	200 - 1000 /cumm	Calculated
<u>PERIPHERAL SMEAR</u>				



MC-8773



CLINICAL DIAGNOSTIC LABORATORY
DEPARTMENT OF PATHOLOGY

Patient Name : Mrs. Soni Bhammerker	Age / Gender : 32 Y(s)/Female
Bill No/ UMR No : BIL2425057587/KH124244	Referred By : Dr. Vimmi Goel MBBS,MD
Received Dt : 21-Oct-24 09:31 am	Report Date : 21-Oct-24 11:13 am

<u>Parameter</u>	<u>Specimen</u>	<u>Results</u>	<u>Biological Reference Method</u>
RBC		Microcytosis +(Few), Hypochromia +(Few), Anisocytosis +(Few)	Light microscopy
WBC		Leukopenia	
Platelets		12 -15 platelets/oil immersion field. Manual platelet count: 1.2 lakh to 1.5 lakh/cumm. Giant platelets are seen.	Light microscopy
ESR		20	Automated Westergren's Method

*** End Of Report ***

Suggested Clinical Correlation * If necessary, Please discuss

Verified By : : 11100997

Test results related only to the item tested.

No part of the report can be reproduced without written permission of the laboratory.

Dr. PURVA JAISWAL, MBBS,MD,DNB

CONSULTANT PATHOLOGIST

SPANV Medisearch Lifesciences Private Limited

44, Parwana Bhawan, Kingsway, Nagpur - 440 001, Maharashtra, India. Phone +91 712 6789100



MC-6773



**KIMS KINGSWAY
HOSPITALS**

CLINICAL DIAGNOSTIC LABORATORY

DEPARTMENT OF BIOCHEMISTRY

Patient Name : Mrs. Soni Bhammerker	Age / Gender : 32 Y(s)/Female
Bill No/ UMR No : BIL2425057587/KH124244	Referred By : Dr. Vimmi Goel MBBS,MD
Received Dt : 21-Oct-24 09:30 am	Report Date : 21-Oct-24 11:13 am

<u>Parameter</u>	<u>Specimen</u>	<u>Results</u>	<u>Biological Reference</u>	<u>Method</u>
Fasting Plasma Glucose	Plasma	93	< 100 mg/dl	GOD/POD,Colorimetric
GLYCOSYLATED HAEMOGLOBIN (HbA1c)				
HbA1c		4.7	Non-Diabetic : <= 5.6 % Pre-Diabetic : 5.7 - 6.4 % Diabetic : >= 6.5 %	HPLC

*** End Of Report ***

Suggested Clinical Correlation * If necessary, Please discuss

Verified By : : 11101027

Test results related only to the item tested.

No part of the report can be reproduced without written permission of the laboratory.

Jainwal

SPANV Medisearch Lifesciences Private Limited
 44, Parwana Bhawan, Kingsway, Nagpur-440001, Maharashtra, India.
 Dr. PURVA JAINWAL MBBS, MD, DNB
 CONSULTANT PATHOLOGIST
 CIN: U74999MH2018PTC303510

SPANV Medisearch Lifesciences Private Limited
 44, Parwana Bhawan, Kingsway, Nagpur 440001
 Maharashtra, India



MC-6773



KIMS-KINGSWAY
HOSPITALS

KIMS-KINGSWAY
HOSPITALS

CLINICAL DIAGNOSTIC LABORATORY
DEPARTMENT OF BIOCHEMISTRY

Patient Name : Mrs. Soni Bhammerker	Age /Gender : 32 Y(s)/Female
Bill No/ UMR No : BIL2425057587/KH124244	Referred By : Dr. Vimmi Goel MBBS,MD
Received Dt : 21-Oct-24 12:05 pm	Report Date : 21-Oct-24 01:30 pm

Parameter	Specimen	Results	Biological Reference	Method
Post Prandial Plasma Glucose	Plasma	83	< 140 mg/dl	GOD/POD, Colorimetric

Interpretation:

Clinical Decision Value as per ADA Guidelines 2021

Diabetes Mellites If,

Fasting \geq 126 mg/dl

Random/2Hrs.OGTT \geq 200 mg/dl

Impaired Fasting = 100-125 mg/dl

Impaired Glucose Tolerance = 140-199 mg/dl

*** End Of Report ***

Suggested Clinical Correlation * If necessary, Please discuss

Verified By : : 11100026

Test results related only to the item tested.

No part of the report can be reproduced without written permission of the laboratory.

Dr. PURVA JAISWAL, MBBS,MD,DNB

CONSULTANT PATHOLOGIST

SPANV Medisearch Lifesciences Private Limited

44, Parwana Bhawan, Kingsway, Nagpur - 440 001, Maharashtra, India.
SPANV Medisearch Lifesciences Private Limited
44, Parwana Bhawan, Kingsway, Nagpur 440 001
Maharashtra, India. Phone +91 712 6789100

Phone: +91 0712 6789100
CIN: U74999MH2018PTC303510



MC-6773



KIMS-KINGSWAY
HOSPITALS

KIMS-KINGSWAY
HOSPITALS

CLINICAL DIAGNOSTIC LABORATORY

DEPARTMENT OF BIOCHEMISTRY

Patient Name : Mrs. Soni Bhammerker	Age / Gender : 32 Y(s)/Female
Bill No/ UMR No : BIL2425057587/KH124244	Referred By : Dr. Vimmi Goel MBBS,MD
Received Dt : 21-Oct-24 09:31 am	Report Date : 21-Oct-24 12:01 pm

LIPID PROFILE

Parameter	Specimen	Results	Method
Total Cholesterol	Serum	140	Enzymatic(CHE/CHO/PO D)
Triglycerides		132	
HDL Cholesterol Direct		25	
LDL Cholesterol Direct		89.26	Enzymatic
VLDL Cholesterol		26	
Tot Chol/HDL Ratio		6	

Intiate therapeutic	Consider Drug therapy	LDC-C
CHD OR CHD risk equivalent	>130, optional at 100-129	<100
Multiple major risk factors conferring 10 yrs CHD risk >20%		
Two or more additional major risk factors, 10 yrs CHD risk <20%	10 yrs risk 10-20 % >130	<130
No additional major risk or one additional major risk factor	10 yrs risk <10% >160	<160

*** End Of Report ***

Suggested Clinical Correlation * If necessary, Please discuss

Verified By : : 11100026

Test results related only to the item tested.

No part of the report can be reproduced without written permission of the laboratory.

Dr. PURVA JAISWAL, MBBS,MD,DNB

CONSULTANT PATHOLOGIST

SPANV Medisearch Lifesciences Private Limited

44, Parwana Bhawan, Kingsway, Nagpur - 440 001, Maharashtra, India. Phone +91 712 6789100

Phone: +91 0712 6789100
CIN: U74999MH2018PTC303510



MC-6773



**KIMS-KINGSWAY
HOSPITALS**

**KIMS-KINGSWAY
HOSPITALS**

CLINICAL DIAGNOSTIC LABORATORY

DEPARTMENT OF BIOCHEMISTRY

Patient Name : Mrs. Soni Bhammerker	Age /Gender : 32 Y(s)/Female
Bill No/ UMR No : BIL2425057587/KH124244	Referred By : Dr. Vimmi Goel MBBS,MD
Received Dt : 21-Oct-24 09:31 am	Report Date : 21-Oct-24 11:13 am

LIVER FUNCTION TEST(LFT)

Parameter	Specimen	Results	Biological Reference	Method
Total Bilirubin	Serum	0.35	0.2 - 1.3 mg/dl	
Direct Bilirubin		0.02	0.1 - 0.3 mg/dl	
Indirect Bilirubin		0.33	0.1 - 1.1 mg/dl	
Alkaline Phosphatase		72	38 - 126 U/L	
SGPT/ALT		19	13 - 45 U/L	
SGOT/AST		27	13 - 35 U/L	
Serum Total Protein		8.58	6.3 - 8.2 gm/dl	
Albumin Serum		4.48	3.5 - 5.0 gm/dl	
Globulin		4.10	2.0 - 4.0 gm/dl	Bromocresol green Dye Binding
A/G Ratio		1.1		

*** End Of Report ***

Suggested Clinical Correlation * If necessary, Please discuss

Verified By : : 11100026

Test results related only to the item tested.

No part of the report can be reproduced without written permission of the laboratory.

Dr. PURVA JAISWAL, MBBS,MD,DNB

CONSULTANT PATHOLOGIST

SPANV Medisearch Lifesciences Private Limited

44, Parwana Bhawan, Kingsway, Nagpur - 440 001, Maharashtra, India. Phone +91 712 6789100

Phone: +91 0712 6789100
CIN: U74999MH2018PTC303510



MC-6773



KIMS-KINGSWAY
HOSPITALS

KIMS-KINGSWAY
HOSPITALS

CLINICAL DIAGNOSTIC LABORATORY
DEPARTMENT OF BIOCHEMISTRY

Patient Name : Mrs. Soni Bhammerker	Age / Gender : 32 Y(s)/Female
Bill No/ UMR No : BIL2425057587/KH124244	Referred By : Dr. Vimmi Goel MBBS,MD
Received Dt : 21-Oct-24 09:31 am	Report Date : 21-Oct-24 12:01 pm

THYROID PROFILE

Parameter

T3

Free T4

TSH

Specimen Results

Serum

1.35

1.48

0.45

Biological Reference

0.55 - 1.70 ng/ml

0.80 - 1.70 ng/dl

0.50 - 4.80 uIU/ml

Method

Enhanced
chemiluminescence

*** End Of Report ***

Suggested Clinical Correlation * If necessary, Please discuss

Verified By : : 11100026

Test results related only to the item tested.

No part of the report can be reproduced without written permission of the laboratory.

Dr. PURVA JAISWAL, MBBS,MD,DNB

CONSULTANT PATHOLOGIST

SPANV Medisearch Lifesciences Private Limited

SPANV Medisearch Lifesciences Private Limited
44, Parwana Bhawan, Kingsway, Nagpur 440 001
Maharashtra, India. Phone +91 712 6789100

Phone: +91 0712 6789100
CIN: U74999MH2018PTC303510

N.B :



MC-8773



HOSPITALS
KIMS-KINGSWAY
HOSPITALS

CLINICAL DIAGNOSTIC LABORATORY
DEPARTMENT OF BIOCHEMISTRY

Patient Name : Mrs. Sonli Bhammerker
Age / Gender : 32 Y(s)/Female
Bill No / UMR No : BIL2425057587/KH124244
Referred By : Dr. Vimmi Goel MBBS,MD
Received Dt : 21-Oct-24 09:31 am
Report Date : 21-Oct-24 11:13 am

RFT

Parameter	Specimen	Result Values	Biological Reference	Method
Blood Urea	Serum	9	15.0 - 36.0 mg/dl	
Creatinine		0.5	0.52 - 1.04 mg/dl	
GFR		127.7	> 90 mL/min/1.73m square.	
Sodium		139	136 - 145 mmol/L	Direct Ion selective electrode
Potassium		4.31	3.5 - 5.1 mmol/L	
*** End Of Report ***				

Suggested Clinical Correlation * If necessary, Please discuss
Verified By : : 11100026
Test results related only to the item tested.
No part of the report can be reproduced without written permission of the laboratory.

Prinival

Dr. PURVA JAISWAL, MBBS,MD,DNB

SPANV Medisearch Lifesciences Pvt. Ltd.
CONSULTANT PATHOLOGIST
44, Parwana Bhawan, Kingsway, Nagpur 440 001, Maharashtra, India.
Phone: +91 0712 6789100
CIN: U74999MH2018PTC303510

Phone: +91 0712 6789100
CIN: U74999MH2018PTC303510



**KIMS-KINGSWAY
HOSPITALS**
**KIMS-KINGSWAY
HOSPITALS**

MC-8773

CLINICAL DIAGNOSTIC LABORATORY
DEPARTMENT OF PATHOLOGY

patient Name : Mrs. Soni Bhammerker	Age /Gender : 32 Y(s)/Female
Bill No / UMR No : BL2425057587/KH124244	Referred By : Dr. Vimmi Goel MBBS, MD
Received Dt : 21-Oct-24 10:14 am	Report Date : 21-Oct-24 11:14 am

URINE MICROSCOPY

Parameter	Specimen	Results	Biological Reference	Method
PHYSICAL EXAMINATION				
Volume	Urine	30 ml		
Colour.		Pale yellow		
Appearance		Clear		Clear
CHEMICAL EXAMINATION				
Specific gravity		1.015	1.005 - 1.025	Ion concentration
Reaction (pH)		7.0	4.6 - 8.0	Indicators
Nitrate		Negative	Negative	protein error of pH
Urine Protein		Negative	Negative	Indicator
Sugar		Negative	Negative	GOD/POD
Ketone Bodies		Negative	Negative	Legal's est Principle
Urobilinogen		Negative	Negative	Ehrlich's Reaction
Bilirubin		Normal	Normal	Diazonium
		Negative	Negative	
MICROSCOPIC EXAMINATION				
Pus Cells		0-1	0 - 4 /hpf	
R.B.C.		Absent	0 - 4 /hpf	
Epithelial Cells		0-1	0 - 4 /hpf	
Casts		Absent	0 - 4 /hpf	
Crystals		Absent	Absent	

*** End Of Report ***

Suggested Clinical Correlation * If necessary, Please discuss
Verified By : 11101075
Test results related only to the item tested.
No part of the report can be reproduced without written permission of the laboratory.

Purwal

Dr. PURVA JAISWAL, MBBS, MD, DNB
CONSULTANT PATHOLOGIST
SPANV Medisearch Lifesciences Private Limited
44, Parvata Bhawan, Kingsway, Nagpur - 440 001, Maharashtra, India
Phone: +91 0712 6789100
CIN: U74999JA2018PTC030310



MC-6773



KIMS-KINGSWAY
HOSPITALS
KIMS-KINGSWAY
HOSPITALS

CLINICAL DIAGNOSTIC LABORATORY
DEPARTMENT OF PATHOLOGY

Patient Name : Mrs. Soni Bhammerker
Age / Gender : 32 Y(s)/Female
Bill No / UMR No : BIL2425057587/KH124244
Referred By : Dr. Vimmi Goel MBBS, MD
Received Dt : 21-Oct-24 10:14 am
Report Date : 21-Oct-24 11:13 am

USF (URINE SUGAR FASTING)

Parameter	Specimen	Result Values	Biological Reference	Method
Urine Glucose	Urine	Negative		STRIP
Comment		Fasting Urine Sugar. *** End Of Report ***		

Suggested Clinical Correlation * If necessary, Please discuss

Verified By : 11101075

Test results related only to the item tested.

No part of the report can be reproduced without written permission of the laboratory.

Dr. PURVA JAISWAL, MBBS, MD, DNB

SPANV Medisearch Lifesciences Private Limited
CONSULTANT PATHOLOGIST

44, Parwana Bhawan, Kingsway, Nagpur 440 001
Maharashtra, India. Phone +91 712 6789100

SPANV Medisearch Lifesciences Private Limited
Kingsway, Nagpur - 440 001, Maharashtra, India.
Phone: +91 0712 6789100
CIN: U74999MH2018PTC303510

DEPARTMENT OF RADIOLOGY & IMAGING SCIENCE

NAME	Soni Bhannurker	STUDY DATE	21-10-2024 10:51:41
AGE/SEX	32Y 3M8D / F	HOSPITAL NO.	KIH 24244
ACCESSION NO.	BH 2425057587-10	MODALITY	DX
REPORTED ON	21-10-2024 12:07	REFERRED BY	Dr. Vimal Coel

X-RAY CHEST PA VIEW

Both the lung fields are clear.

Heart and Aorta are normal

Both hilar shadows appear normal

Diaphragm domes and CP angles are clear.

Bony cage is normal

IMPRESSION - No pleuro-parenchymal abnormality seen.



DR R.R. KHANDELWAL

SENIOR CONSULTANT

MD, RADIODIAGNOSIS [MMC-55870]

NAME OF PATIENT:	SONI BHAMMERKER	AGE & SEX:	32 YRS/FEMALE
UMR NO:	KH124244	BILL NO	BIL2425057587-2
REF BY:	DR VIMMI GOEL	DATE:	21-OCT-2024

USG WHOLE ABDOMEN

LIVER is normal in size (measures 12.0 cm), shape and echotexture. No evidence of any focal lesion seen. Intrahepatic biliary radicals are not dilated. PORTAL VEIN and CBD are normal in course and caliber.

GALL BLADDER is partially distended. No sludge or calculus seen. Wall thickness is within normal limits.

Visualized head and body of PANCREAS is normal in shape, size and echotexture.

SPLEEN is normal in size (11.3 cm), shape and echotexture. No focal lesion seen.

Right kidney measures 10.8 x 3.7 cm. Left kidney measures 11.0 x 4.2 cm. Both KIDNEYS are normal in shape, size and echotexture.

No evidence of calculus or hydronephrosis seen. URETERS are not dilated.

URINARY BLADDER is well distended. No calculus or mass lesion seen.

Uterus is normal in size, shape and echotexture. It measures 7.8 x 3.2 x 4.0 cm. No focal myometrial lesion seen.

Endometrial echo-complex appears normal.

Right ovary measures 3.5 x 1.9 cm.

Left ovary measures 2.7 x 1.4 cm.

Both ovaries appear normal in size, shape and echotexture. No adnexal mass lesion. There is no free fluid or abdominal lymphadenopathy seen.

IMPRESSION:

- No significant visceral abnormality seen.

Suggest clinical correlation.



DR. POONAM CHIDDARWAR
MBBS, MD
CONSULTANT RADIOLOGIST

2D ECHOCARDIOGRAPHY AND COLOR DOPPLER REPORT

Patient Name : Mrs. Soni Bhammerker
 Age : 32 years / Female
 UMR : KH124244
 Date : 21/10/2024
 Done By : Dr. Vimmi Goel
 : NSR, WNL
 Blood pressure: 93/62 mm Hg (Right arm, Supine position)
 BSA : 1.35 m²

Impression: Normal 2D Echocardiography Study

Normal chambers dimensions
No RWMA of LV at rest
Good LV systolic function, LVEF 70%
Normal LV diastolic function
E/A is 1.9
E/E' is 6.1 (Normal filling pressure)
Valves are normal
Trivial TR. No pulmonary hypertension
IVC is normal in size and collapsing well with respiration
No clots or pericardial effusion

Comments:

Sector echocardiography was performed in various conventional views (PLAX, SSAX, AP4 CH and 5 CH views). LV size normal. There is no RWMA of LV seen at rest. Good LV systolic function. LVEF 70%. Normal LV diastolic function. E Velocity is 89 cm/s, A Velocity is 47 cm/s. E/A is 1.9. Valves are normal. Trivial TR. No Pulmonary Hypertension. IVC normal in size and collapsing well with respiration. Pericardium is normal. No clots or pericardial effusion seen.

E' at medial mitral annulus is 13.5 cm/sec & at lateral mitral annulus is 15.7 cm/sec. E/E' is 6.1 (Average).

M Mode echocardiography and dimension:

	Normal range (mm) (adults) (children)	Observed (mm)
Left atrium	19-40	34
Aortic root	20-37	26
LVIDd	35-55	37
LVIDs	23-39	24
IVS (d)	6-11	99
LVPW (d)	6-11	09
LVEF %	~ 60%	70%
Fractional Shortening	~60%	40%

Dr. Vimmi Goel
MD, Sr. Consultant
Non-Invasive Cardiology
Fellow Indian Academy of Echocardiography (FIAE)

32 Years

mrs soni bommerkar
Female

21-Oct-24 9:28:16 AM
KIMS-KINGSWAY HOSPITALS

PBC DEPT.

Rate 83 Sinus rhythmnormal P axis, V-rate 50- 99
Baseline wander in lead(s) V1

PR 127
QRSD 76
QT 366
QTc 430
--AXIS--
P 78
QRS 88
T 64
12 Lead: Standard Placement

- NORMAL ECG -

Unconfirmed Diagnosis

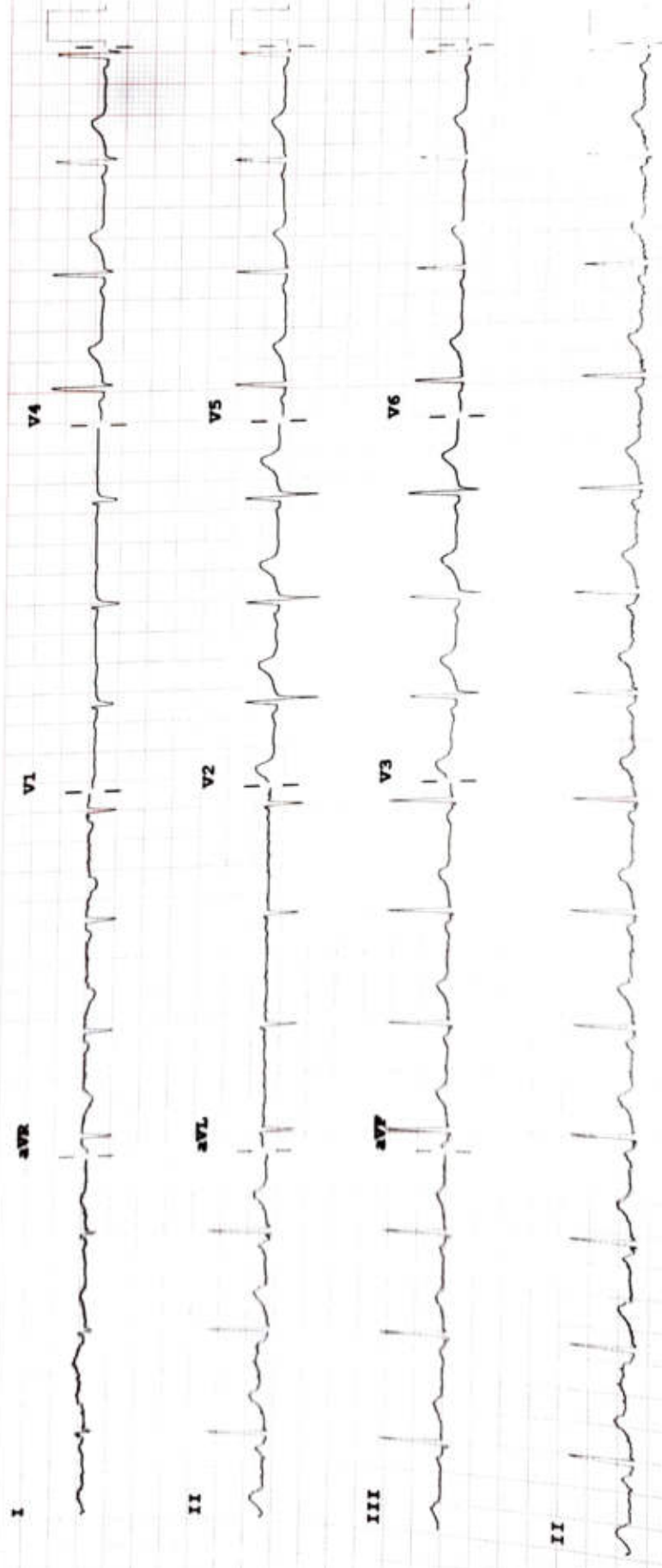

Device: Speed: 25 mm/sec Limb: 10 mm/mV Chest: 10.0 mm/mV

F 50- 0.50-150 Hz W 100B CL P?

