

73 bpm  
-- / -- mmHg

Location: Room:  
Order Number:  
Indication:  
Medication 1:  
Medication 2:  
Medication 3:

23.09.2023 38:23

Technician:  
Ordering Ph:  
Referring Ph:  
Attending Ph:

*Mr. Hanson Mishra*  
*MI 174cm*  
*wt 83 Kg*  
*RSP- 148/80*

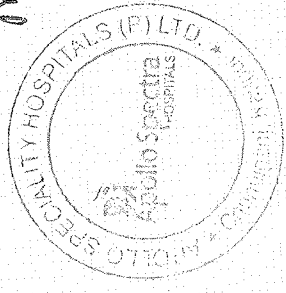

Normal sinus rhythm  
Normal ECG

QRS : 72 ms  
QT / QTcBaz : 364 / 401 ms  
PR : 126 ms  
P : 66 ms  
RR / PP : 826 / 821 ms  
P / QRS / T : 54 / 15 / 27 degrees

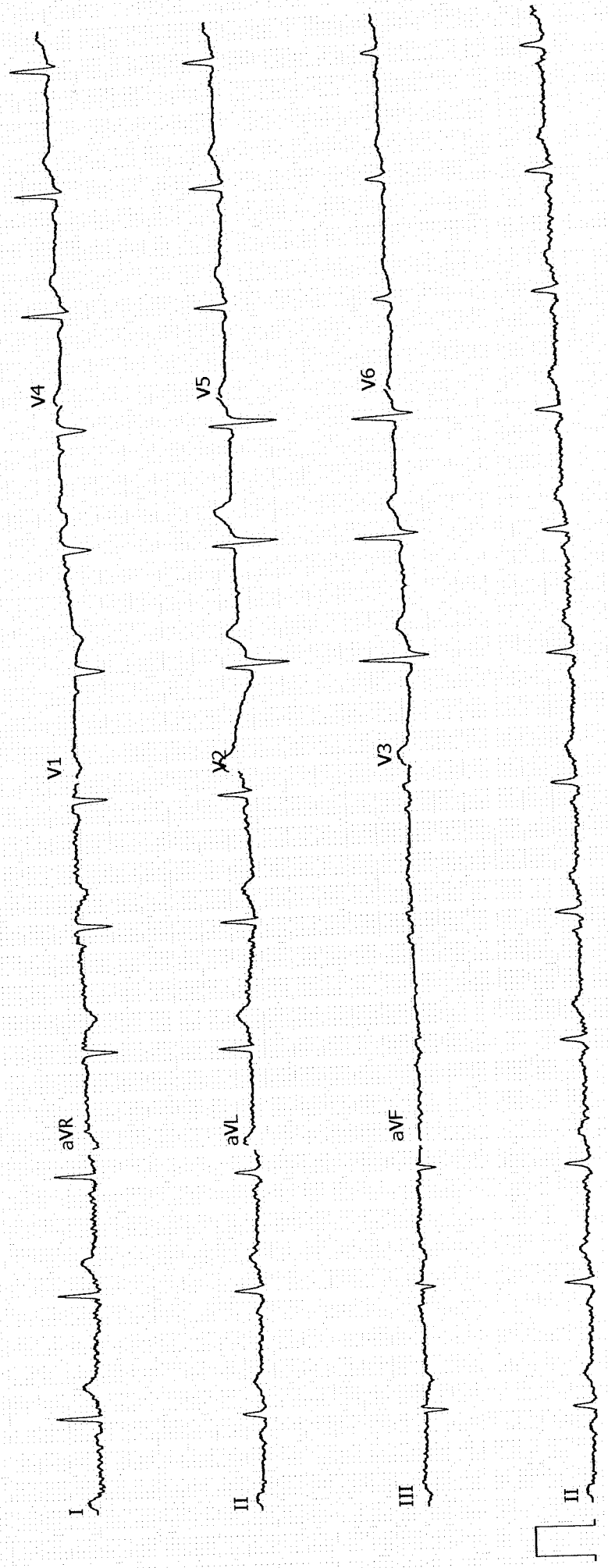

Unconfirmed  
4x2.5x3\_25\_R1

ADS 0.56-20 Hz 50 Hz

25 mm/s 10 mm/mV

12SL™ v241

1 1

CE MAC3000

1/1

Vu  
 R.E: 0.50 x 45° Gp  
 L.E: 0.50 x 130° Gp  
 (Distance)

NAME: Mr. Hari Om  
 DATE: 22/09/23  
 (VD = 12.00)

<R>	S	C	A
+ 0.00	-0.75		44
+ 0.25	-1.00		42
+ 0.25	-1.00		40
* + 0.25	-1.00		42
<L>	S	C	A
+ 0.00	-0.50		128
+ 0.25	-0.75		127

PD = 0mm

Nu  
 No Add: +2.25 sph.  
 Add: +2.25 sph.

Colour Vision { Wau

Ra  
 no active intervention  
 Janna

Patient Name : Mr. HARI OM MISHRA

Age : 53 Y M

UHID : SKAN.0000129421

OP Visit No : SKANOPV154162

Reported on : 25-09-2023 12:57

Printed on : 25-09-2023 12:57

Adm/Consult Doctor :

Ref Doctor : SELF

**DEPARTMENT OF RADIOLOGY**

**X-RAY CHEST PA**

Both lung fields and hila are normal .

No obvious active pleuro-parenchymal lesion seen .

Both costophrenic and cardiophrenic angles are clear .

Both diaphragms are normal in position and contour .

Thoracic wall and soft tissues appear normal.

**CONCLUSION :**

No obvious abnormality seen

Printed on:25-09-2023 12:57

---End of the Report---

*Dr. Dushyant*  
**Dr. DUSHYANT KUMAR VARSHNEY**

**MD, DNB**

**Radiology**



## DEPARTMENT OF LABORATORY SERVICES

<b>Patient Name</b> :	Mr. HARI OM MISHRA	<b>Age / Gender</b> :	53Y/Male
<b>UHID/MR No.</b> :	SKAN.0000129421	<b>OP Visit No</b> :	SKANOPV154162
<b>Sample Collected on</b> :	23-09-2023 10:51	<b>Reported on</b> :	23-09-2023 13:25
<b>LRN#</b> :	LAB13117834	<b>Specimen</b> :	Blood(EDTA)
<b>Ref Doctor</b> :	SELF		
<b>Package Name</b> :	ARCOFEMI - MEDIWHEEL - FULL BODY STANDARD PLUS MALE - PAN INDIA - FY2324		
<b>Emp/Auth/TPA ID</b> :	661464	<b>Adm/Consult Doctor</b> :	
<b>Sponsor Name</b> :	ARCOFEMI HEALTHCARE LIMITED		

### DEPARTMENT OF LABORATORY MEDICINE

<u>TEST NAME</u>	<u>RESULT</u>	<u>BIOLOGICAL REFERENCE INTERVALS</u>	<u>UNITS</u>
<b>HEMOGRAM + PERIPHERAL SMEAR</b>			
<b>Hemoglobin</b> Method: Cyanide Photometric	15.0	13 - 17	g/dL
<b>RBC Count</b> Method: Electrical Impedance	5.03	4.5 - 5.5	millions/cu mm
<b>Haematocrit</b> Method: Calculated	44.4	40 - 50	%
<b>MCV</b> Method: Calculated	88.3	83 - 101	fl
<b>MCH</b> Method: Calculated	29.8	27 - 32	pg
<b>MCHC</b> Method: Calculated	33.8	31.5 - 34.5	g/dl
<b>RDW</b>	13.6	11.6 - 14	%
<b>Platelet Count</b> Method: Electrical Impedance	1.81	1.5 - 4.1	lakhs/cumm
<b>TLC Count</b> Method: Electrical Impedance	8700	4000 - 11000	cells/cumm

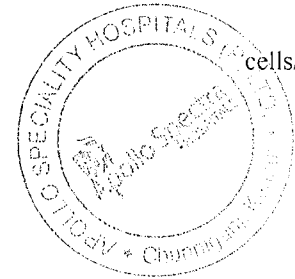

*Results are to be correlated clinically*

**NOTE** - All pathological test have technical limitations which may at times cause interpretative errors. Collaborative clinical pathological co-relation is necessary. In case of any discrepancy, results may be reviewed and repeat investigation is advised. Typographical errors should be reported immediately for correction. The report is not valid for medico legal purpose.

**Excel Hospitals (P) Ltd.**

M.D. S. K. SINGH  
14/138, Chunni Ganj, Kanpur - 208001  
Pathology 0512-2555991, 2555992  
Email : excelhospitals@gmail.com  
❖ Emergency No. 9935577550

## DEPARTMENT OF LABORATORY SERVICES

<b>Patient Name</b> : Mr. HARI OM MISHRA	<b>Age / Gender</b> : 53Y/Male
<b>UHID/MR No.</b> : SKAN.0000129421	<b>OP Visit No</b> : SKANOPV154162
<b>Sample Collected on</b> : 23-09-2023 10:51	<b>Reported on</b> : 23-09-2023 13:25
<b>LRN#</b> : LAB13117834	<b>Specimen</b> : Blood(EDTA)
<b>Ref Doctor</b> : SELF	
<b>Package Name</b> : ARCOFEMI - MEDIWHEEL - FULL BODY STANDARD PLUS MALE - PAN INDIA - FY2324	
<b>Emp/Auth/TPA ID</b> : 661464	<b>Adm/Consult Doctor</b> :
<b>Sponsor Name</b> : ARCOFEMI HEALTHCARE LIMITED	

**Differential Leucocyte Count(Fluorescence Flow Cytometry / VCS Technology )**

Neutrophils	63	40 - 80	%
Lymphocytes	30	20 - 40	%
Monocytes	05	2 - 10	%
Eosinophils	02	1-6	%
Basophils	00	0-2	%
<b>Erythrocyte Sedimentation Rate (ESR)</b> Method: Westergrens Method.	10	0 - 14	mm/hr

<u>TEST NAME</u>	<u>RESULT</u>	<u>BIOLOGICAL REFERENCE INTERVALS</u>	<u>UNITS</u>
------------------	---------------	---------------------------------------	--------------

**BLOOD GROUP ABO AND RH FACTOR**

<b>ABO</b> Method: Microplate Hemagglutination	B
<b>Rh (D) Type:</b> Method: Microplate Hemagglutination	POSITIVE

**End of the report**



*Results are to be correlated clinically*

**NOTE:** All pathological tests have technical limitations which may sometimes cause interpretative errors. Collaborative clinical pathological co-relation is necessary. In case of any discrepancy, results may be reviewed and repeat investigation is advised. Typographical errors should be reported immediately for correction. The report is not valid for medico legal purpose.

**Excel Hospitals (P) Ltd.**

MD. S. S. ANAND SINGH  
SONT  
14/138, Chunniganj, Kanpur - 208001  
Pathology 0512-2555991, 2555992  
Email : excelhospitals@gmail.com  
❖ Emergency No. 9935577550

## DEPARTMENT OF LABORATORY SERVICES

Patient Name : Mr. HARI OM MISHRA Age / Gender : 53Y/Male  
UHID/MR No. : SKAN.0000129421 OP Visit No : SKANOPV154162  
Sample Collected on : 23-09-2023 10:51 Reported on : 23-09-2023 13:26  
LRN# : LAB13117834 Specimen : Blood(EDTA)  
Ref Doctor : SELF Adm/Consult Doctor :  
Emp/Auth/TPA ID : 661464  
Sponsor Name : ARCOFEMI HEALTHCARE LIMITED

### DEPARTMENT OF LABORATORY MEDICINE

#### PERIPHERAL SMEAR

Methodology : Microscopic  
RBC : Normocytic Normochromic  
WBC : within Normal limits.DLC is as mentioned.  
Platelets : Adequate in Number  
Parasites : No Haemoparasites seen  
IMPRESSION : Normocytic normochromic blood picture  
Note/Comment : Please Correlate clinically

End of the report



*Results are to be correlated clinically*

Lab Technician / Technologist

KAN. EHPL003

NOTE :- All pathological test have technical limitations which may at times cause interpretative errors. Collaborative clinical pathological co-relation is necessary. In case of any discrepancy, results may be reviewed and repeat investigation is advised. Typographical errors should be reported immediately for correction. The report is not valid for medico legal purpose.

Dr. SATINDER SINGH

**Excel Hospitals (P) Ltd.**

Pathology  
14/138, Chunniganj, Kanpur - 208001  
Ph. 0512-2555991, 2555992  
Email : excelhospitals@gmail.com  
♦ Emergency No. 9935577550

## DEPARTMENT OF LABORATORY SERVICES

<b>Patient Name</b> : Mr. HARI OM MISHRA	<b>Age / Gender</b> : 53Y/Male
<b>UHID/MR No.</b> : SKAN.0000129421	<b>OP Visit No</b> : SKANOPV154162
<b>Sample Collected on</b> : 23-09-2023 10:51	<b>Reported on</b> : 23-09-2023 17:10
<b>LRN#</b> : LAB13117834	<b>Specimen</b> : Plasma(Flouride)
<b>Ref Doctor</b> : SELF	
<b>Package Name</b> : ARCOFEMI - MEDIWHEEL - FULL BODY STANDARD PLUS MALE - PAN INDIA - FY2324	
<b>Emp/Auth/TPA ID</b> : 661464	<b>Adm/Consult Doctor</b> :
<b>Sponsor Name</b> : ARCOFEMI HEALTHCARE LIMITED	

### DEPARTMENT OF LABORATORY MEDICINE

<u>TEST NAME</u>	<u>RESULT</u>	<u>BIOLOGICAL REFERENCE INTERVALS</u>	<u>UNITS</u>
<b>GLUCOSE, FASTING</b>			
<b>FASTING SUGAR</b> Method: GOD-PAP	99	70 - 110	mg/dl
<b>GLUCOSE, POST PRANDIAL (PP), 2 HOURS (POST MEAL)</b>			
<b>GLUCOSE - SERUM / PLASMA (POST PRANDIAL)</b> Method: Glucose Oxidase-Peroxidase	174*	70 - 140	mg/dl
<b>RENAL PROFILE/RENAL FUNCTION TEST (RFT/KFT)</b>			
<b>CREATININE - SERUM / PLASMA</b> Method: Jaffe's Kinetic	1.0	0.7 - 1.3	mg/dl
<b>URIC ACID - SERUM</b> Method: Modified Uricase	6.2	3.5 - 7.2	mg/dl
<b>UREA - SERUM/PLASMA</b> Method: Urease with indicator dye	24	Male: 19 - 43	mg/dl
<b>CALCIUM</b> Method: O-Cresolphthalein complexone	9.35	8.5 - 10.1	mg/dl
<b>BUN</b> Method: Urease with indicator dye	11.19	9-20	mg/dl
<b>ELECTROLYTES (Na)</b>	139	135 - 145	meq/L

*Results are to be correlated clinically*

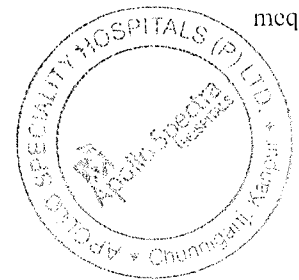

**NOTE :** All pathological test have technical limitations which may at times cause interpretative errors. Correlation with clinical pathological co-relation is necessary. In case of any discrepancy, results may be reviewed and repeat investigation is advised. Typographical errors should be reported immediately for correction. The report is not valid for medico legal purpose.

**Excel Hospitals (P) Ltd.**

MD. SATINDER SINGH  
14/138, Chunniganj, Kanpur - 208001  
Pathology 0512-2555991, 2555992  
Email : excelhospitals@gmail.com  
❖ Emergency No. 9935577550

## DEPARTMENT OF LABORATORY SERVICES

<b>Patient Name</b> : Mr. HARI OM MISHRA	<b>Age / Gender</b> : 53Y/Male
<b>UHID/MR No.</b> : SKAN.0000129421	<b>OP Visit No</b> : SKANOPV154162
<b>Sample Collected on</b> : 23-09-2023 10:51	<b>Reported on</b> : 23-09-2023 17:10
<b>LRN#</b> : LAB13117834	<b>Specimen</b> : Plasma(Flouride)
<b>Ref Doctor</b> : SELF	
<b>Package Name</b> : ARCOFEMI - MEDIWHEEL - FULL BODY STANDARD PLUS MALE - PAN INDIA - FY2324	
<b>Emp/Auth/TPA ID</b> : 661464	<b>Adm/Consult Doctor</b> :
<b>Sponsor Name</b> : ARCOFEMI HEALTHCARE LIMITED	

Method: ISE-Direct

<b>ELECTROLYTES (K)</b>	4.5	3.5 - 5.1	meq/L
Method: ISE-Direct			

**GAMMA GLUTAMYL TRANSFERASE (GGT)**

<b>GAMMA GT</b>	35	< 55	U/L
Method: Kinetic Photometric			

**LIVER FUNCTION TEST (LFT)**

<b>BILIRUBIN TOTAL</b>	1.36*	0.2 - 1.3	mg/dL
Method: Azobilirubin/dyphylline			

<b>BILIRUBIN (DIRECT)</b>	0.38	Adults: 0.0 - 0.3 Neonates: 0.0 - 0.6	mg/dL
Method: Dual Wavelength Spectrophotometric			

<b>BILIRUBIN UNCONJUGATED(INDIRECT)</b>	0.98	0.0 - 1.1	mg/dL
Method: Dual Wavelength Spectrophotometric			

<b>ALBUMIN</b>	4.7	3.0 - 5.0	g/dL
Method: Bromocresol Green dye binding			

<b>PROTEIN TOTAL</b>	7.3	6.0 - 8.2	g/dL
Method: Biuret Reaction			

<b>AST (SGOT)</b>	29	14 - 36	U/L
Method: Kinetic (Leuco dye) with P 5 P			

<b>GLOBULINN</b>	2.6*	2.8 - 4.5	g/dL
Method: Calculation			

<b>ALT(SGPT)</b>	45	9 - 52	U/L
------------------	----	--------	-----



*Results are to be correlated clinically*

**NOTE** : All pathological test have technical limitations which may at times cause interpretative errors. Correlation with clinical pathological co-relation is necessary. In case of any discrepancy, results may be reviewed and repeat investigation is advised. Typographical errors should be reported immediately for correction. The report is not valid for medico legal purpose.

**Excel Hospitals (P) Ltd.**

Dr. G. S. TINDER SINGH  
SONI  
14/108, Chunniganj, Kanpur - 208001  
Ph. 0512-2555991, 2555992  
Email: excelhospitals@gmail.com  
❖ Emergency No. 9935577550



## DEPARTMENT OF LABORATORY SERVICES

<b>Patient Name</b>	: Mr. HARI OM MISHRA	<b>Age / Gender</b>	: 53Y/Male
<b>UHID/MR No.</b>	: SKAN.0000129421	<b>OP Visit No</b>	: SKANOPV154162
<b>Sample Collected on</b>	: 23-09-2023 10:51	<b>Reported on</b>	: 23-09-2023 17:10
<b>LRN#</b>	: LAB13117834	<b>Specimen</b>	: Plasma(Flouride)
<b>Ref Doctor</b>	: SELF		
<b>Package Name</b>	: ARCOFEMI - MEDIWHEEL - FULL BODY STANDARD PLUS MALE - PAN INDIA - FY2324		
<b>Emp/Auth/TPA ID</b>	: 661464	<b>Adm/Consult Doctor</b>	:
<b>Sponsor Name</b>	: ARCOFEMI HEALTHCARE LIMITED		

### LIPID PROFILE

<b>CHOLESTEROL</b>	<b>205*</b>	<200 - Desirable	mg/dL
Method: CHOD-End Point POD (Enzymatic)		200-239 - Borderline High	
		>=240 - High	
<b>HDL</b>	<b>56</b>	<40 - Low	mg/dL
Method: Direct Measure PEG		>=60 - High	
<b>LDL</b>	<b>125.6</b>	< 100 - Optimal	
Method: Calculation Friedewald's Formula		100-129 - Near Optimal & Above	
		Optimal	
<b>TRIGLYCERIDES</b>	<b>117</b>	Normal : <150	mg/dl
Method: Enzymatic GPO/POD/End Point		Border High : 150 - 199	
		High : 200 - 499	
		Very High : >= 500	
		Note: Overnight fasting of 10-12hrs	
		is recommended to avoid	
		fluctuations in Lipid Profile.	
<b>VLDL</b>	<b>23.4</b>	10-40	mg/dL
Method: Calculated			

**End of the report**



*Results are to be correlated clinically*

**Note:** Technical/Technologist technical limitations with equipment/Reagents cause interpretative errors. Collaborative clinical pathological co-relation is necessary. In case of any discrepancy, results may be reviewed and repeat investigation is advised. Typographical errors should be reported immediately for correction. The report is not valid for medico legal purpose.

**Excel Hospitals (P) Ltd.**  
SONI

11038, Chunniganj, Kanpur - 208001  
Ph. 0512-2555991, 2555992  
Pathology Email - excelhospitals@gmail.com  
❖ Emergency No. 9935577550

## DEPARTMENT OF LABORATORY SERVICES

<b>Patient Name</b> : Mr. HARI OM MISHRA	<b>Age / Gender</b> : 53Y/Male
<b>UHID/MR No.</b> : SKAN.0000129421	<b>OP Visit No</b> : SKANOPV154162
<b>Sample Collected on</b> : 23-09-2023 10:51	<b>Reported on</b> : 23-09-2023 13:32
<b>LRN#</b> : LAB13117834	<b>Specimen</b> : Urine
<b>Ref Doctor</b> : SELF	
<b>Package Name</b> : ARCOFEMI - MEDIWHEEL - FULL BODY STANDARD PLUS MALE - PAN INDIA - FY2324	
<b>Emp/Auth/TPA ID</b> : 661464	<b>Adm/Consult Doctor</b> :
<b>Sponsor Name</b> : ARCOFEMI HEALTHCARE LIMITED	

### DEPARTMENT OF LABORATORY MEDICINE

<u>TEST NAME</u>	<u>RESULT</u>	<u>BIOLOGICAL REFERENCE INTERVALS</u>	<u>UNITS</u>
<b>COMPLETE URINE EXAMINATION</b>			
<b>Color:</b>	Straw	Pale Yellow	
<b>Specific Gravity</b> Method: Indicator Method	1.010	1.005 - 1.035	
<b>Transparency:</b>	Clear	Clear	
<b>Protein :</b> Method: Indicator Method	Nil	Nil	
<b>Glucose:</b> Method: Glucose Oxidase	Absent	Nil	
<b>pH</b> Method: Indicator Method	6.0 ( Acidic )	4.6 - 8	
<b>DEPOSITS:</b>	Absent		
<b>WBC/Pus Cells</b>	Nil	0-5	/hpf
<b>Tc/Sqc(Transitional/Squamous epithelial cells)</b>	Occasional	2-3	/hpf

*Results are to be correlated clinically*



**NOTE:** All pathological test have technical limitations which may at times cause interpretative errors. Collaborative clinical pathological co-relation is necessary. In case of any discrepancy, results may be reviewed and repeat investigation is advised. Typographical errors should be reported immediately for correction. The report is not valid for medico legal purpose.

**Excel Hospitals (P) Ltd.**

MD  
14/138, Chunniganj, Kanpur - 208001  
Pathology  
Ph: 0512-2555991, 2555992  
Email : excelhospitals@gmail.com  
❖ Emergency No. 9935577550



Consultant Pathologist :  
**Dr. Poonam Kainth**  
 M.D. (Pathology)  
**Dr. Ritu Pradhan**  
 M.D. (Pathology)

## DEPARTMENT OF LABORATORY SERVICES

**Patient Name** : Mr. HARI OM MISHRA      **Age / Gender** : 53Y/Male  
**UHID/MR No.** : SKAN.0000129421      **OP Visit No** : SKANOPV154162  
**Sample Collected on** : 23-09-2023 10:51      **Reported on** : 23-09-2023 13:32  
**LRN#** : LAB13117834      **Specimen** : Urine  
**Ref Doctor** : SELF  
**Package Name** : ARCOFEMI - MEDIWHEEL - FULL BODY  
 STANDARD PLUS MALE - PAN INDIA - FY2324  
**Emp/Auth/TPA ID** : 661464      **Adm/Consult Doctor** :  
**Sponsor Name** : ARCOFEMI HEALTHCARE LIMITED

<b>RBC</b>	Nil	0 - 2	/hpf
<b>Crystals:</b>	Nil		
<b>Casts:</b>	Nil		/hpf

**End of the report**



*Results are to be correlated clinically*

**NOTE:** All pathological tests have technical limitations which may at times cause interpretative errors. Collaborative clinical pathological co-relation is necessary. In case of any discrepancy, results may be reviewed and repeat investigation is advised. Typographical errors should be reported immediately for correction. The report is not valid for medico legal purpose.

**Excel Hospitals (P) Ltd.**

Dr. SATINDER SINGH  
 MD  
 Pathology  
 14/138, Chunniganj, Kanpur - 208001  
 Ph: 0512-2555991, 2555992  
 Email : excelhospitals@gmail.com  
 ❖ Emergency No. 9935577550

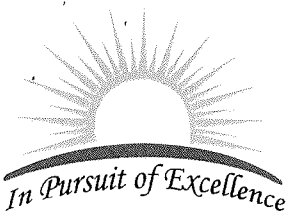

# SONI DIAGNOSTICS

118/572, KAUSHALPURI, GUMTI NO. 5, KANPUR - 208012

Ph. : 0512-2219667, 8858154254

e-mail : sonidiagnostics01@gmail.com

Patient Name : MR. HARI OM MISHRA

Age / Gender : 53 years / Male

Patient ID : 37947

Source : Excel Hospital

Referral : SELF

Collection Time : 23/09/2023, 01:03 p.m.

Reporting Time : 23/09/2023, 04:29 p.m.

Sample ID :



232660014

Test Description	Value(s)	Reference Range	Unit(s)
<b>HbA1C</b>			
Sample Type : EDTA			
HbA1C	5.7	Normal - Less than 5.7 Prediabetes - 5.7% - 6.4 Diabetes - 6.5% or Higher	%
Method : Nephelometry			

A1C	Average Blood Sugar
%	mg/dL
6.0	126
6.5	140
7.0	154
7.5	169
8.0	183
8.5	197
9.0	212
9.5	226
10.0	240
11.0	269
12.0	298

**\*\*END OF REPORT\*\***

All the reports have to be correlated clinically. If the result of the tests are unexpected, the patient is advised to contact the lab immediately for a recheck.

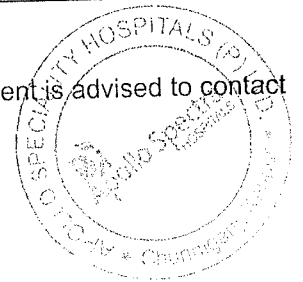

**Dr. S.S.Soni**

**M.D. (PATHOLOGY)**

All diagnostic tests have limitations & clinical interpretation should not be solely based on single investigation. Clinical correlation and further relevant investigations advised if warranted. Any discrepancies in test results should be notified within 24 hours. This report is not valid for medicolegal purpose.

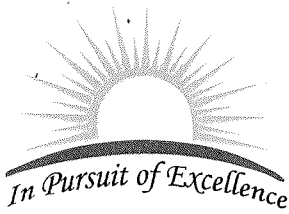

# SONI DIAGNOSTICS

118/572, KAUSHALPURI, GUMTI NO. 5, KANPUR - 208012

Ph. : 0512-2219667, 8858154254

e-mail : sonidiagnostics01@gmail.com

Patient Name : MR. HARI OM MISHRA

Age / Gender : 53 years / Male

Patient ID : 37947

Source : Excel Hospital

Referral : SELF

Collection Time : 23/09/2023, 01:03 p.m.

Reporting Time : 23/09/2023, 04:29 p.m.

Sample ID :



232660014

Test Description	Value(s)	Reference Range	Unit(s)
<b>T3,T4,TSH</b>			
<u>SAMPLE TYPE : SERUM</u>			
T3 Method : CLIA	0.98	0.79 - 1.58	ng/mL
T4 Method : CLIA	7.88	5.2-12.7	µg/dL
TSH Method : CLIA	3.22	0.3-4.5	µIU/mL

### Interpretation

TSH	T4	T3	INTERPRETATION
HIGH	NORMAL	NORMAL	MILD (SUBCLINICAL)HYPOTHYROIDISM
HIGH	LOW OR NORMAL	LOW OR NORMAL	HYPOTHYROIDISM
LOW	NORMAL	NORMAL	MILD (SUBCLINICAL)HYPERTHYROIDISM
LOW	HIGH OR NORMAL	HIGH OR NORMAL	HYPERTHYROIDISM
LOW	LOW OR NORMAL	LOW OR NORMAL	NON-THYROIDAL ILLNESS: RARE PITUITARY (SECONDARY)HYPOTHYROIDISM

**\*\*END OF REPORT\*\***

All the reports have to be correlated clinically. If the result of the tests are unexpected, the patient is advised to contact the lab immediately for a recheck.

**Dr. S.S.Soni**  
**M.D. (PATHOLOGY)**

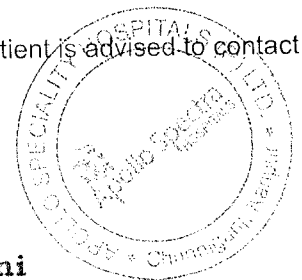

All diagnostic tests have limitations & clinical interpretation should not be solely based on single investigation. Clinical correlation and further relevant investigations advised if warranted. Any discrepancies in test results should be notified within 24 hours. This report is not valid for medicolegal purpose.

भारत सरकार  
जाधार

Issue Date: 19/10/2014



हरी ओम मिश्रा  
Hari Om Mishra  
जन्म तिथि / DOB: 15/10/1969  
पुरुष / Male

4603 1382 6184

मेरा आधार, मेरी पहचान

भारतीय विशिष्ट पहचान प्राधिकरण  
Unique Identification Authority of India  
AADHAAR

Print Date: 19/04/2022

पता: S/O: काली चरण मिश्रा, 86/212, देव नगर, अनवरगंज, कानपुर नगर, उत्तर प्रदेश, 208003  
Address: S/O: Kall Charan Mishra, 86/212, deo nagar, Anwarganj, Kanpur Nagar, Uttar Pradesh, 208003

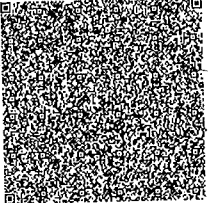

4603 1382 6184

1947 help@uidai.gov.in www.uidai.gov.in

